

ELMAVAN 3D WAVEFORMS (Measured data sampled at 50 kHz) 51000 packets of 144 samples from 2016-07-05T14:40:15.198.999.

Processed Tue Jul 5 16:48:20 2016 by ELM ver.2012-10-06 from 001__elm20160705_144014__dat00.bin

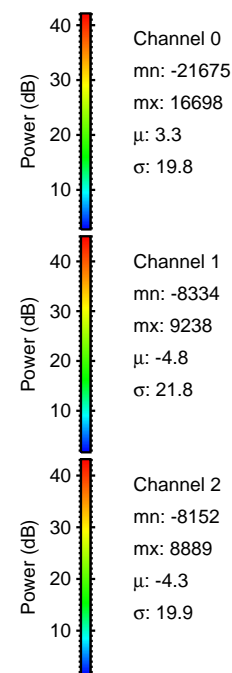

Processed Tue Jul 5 16:48:32 2016 by ELM ver.2012-10-06 from 001__elm20160705_144014__dat00.bin

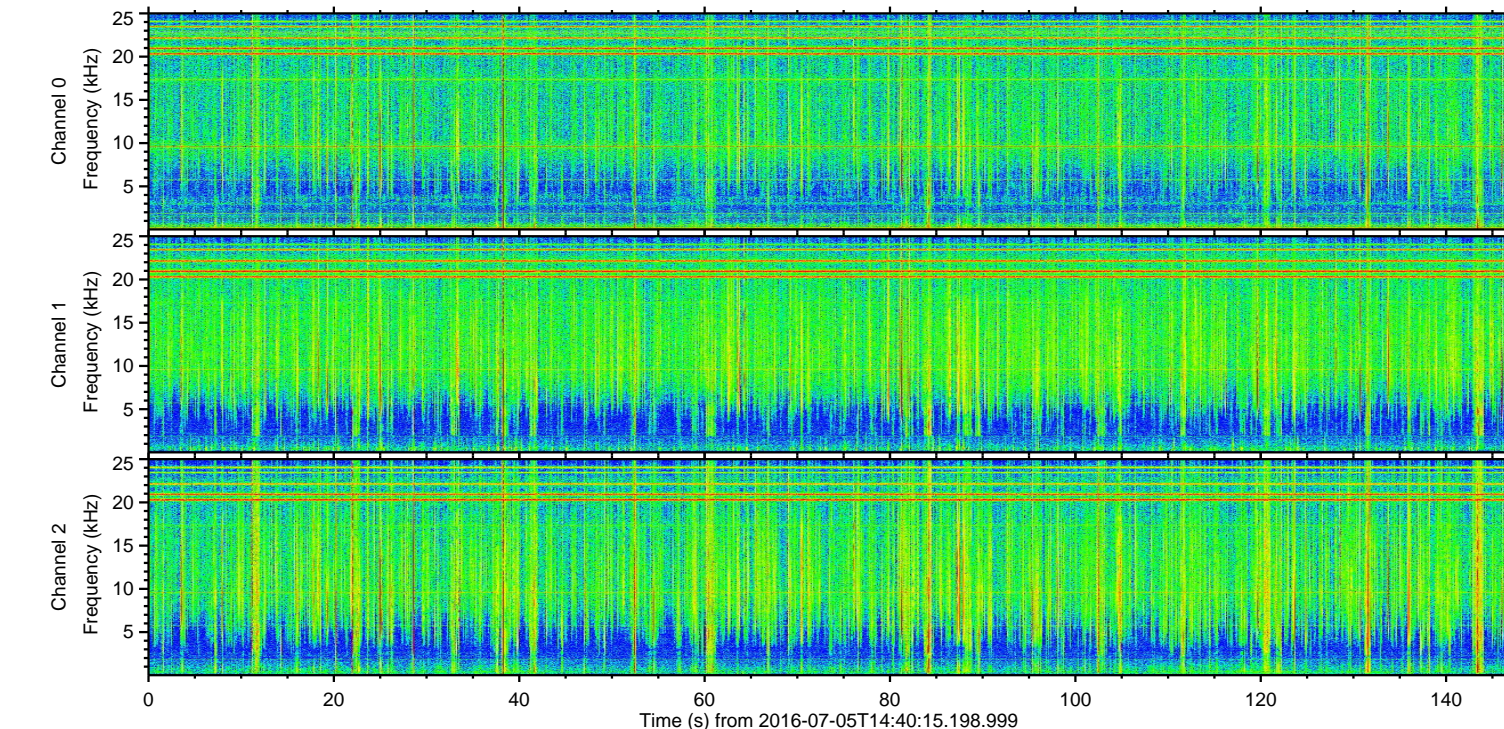
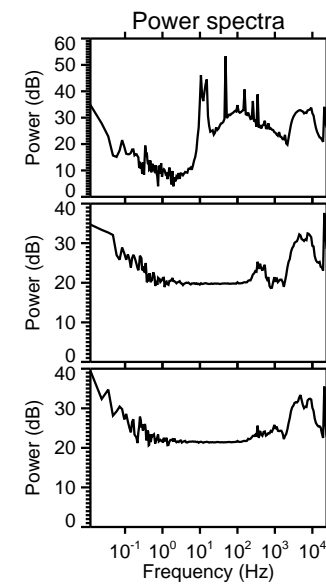
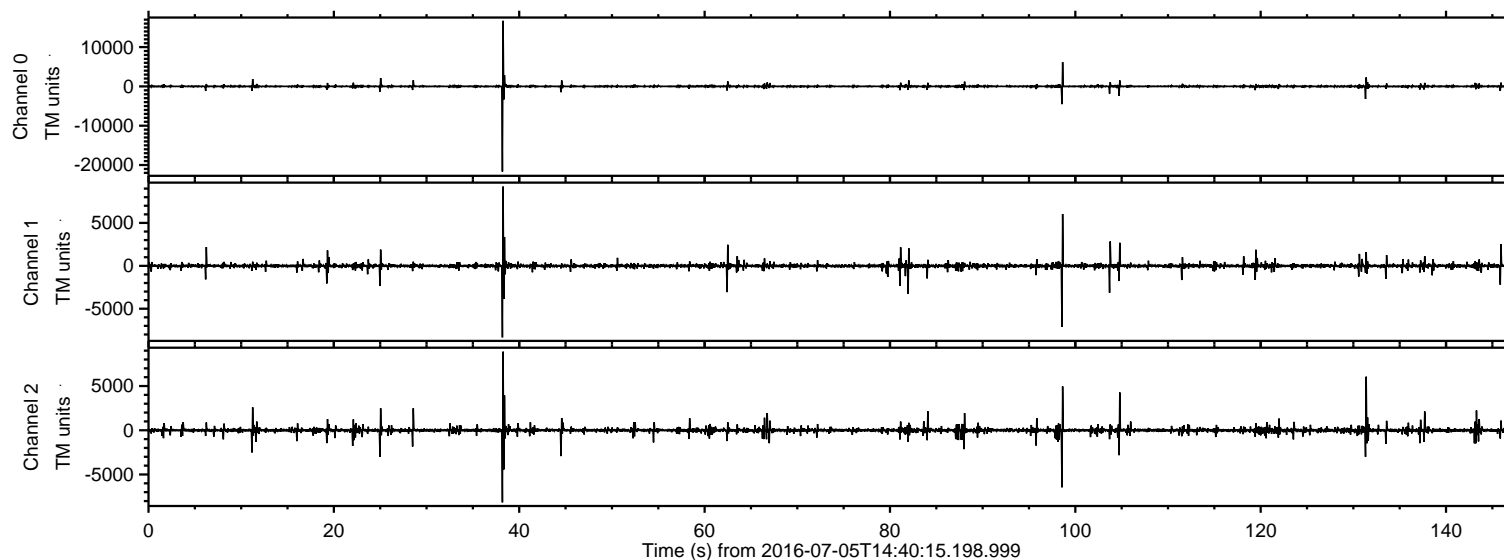
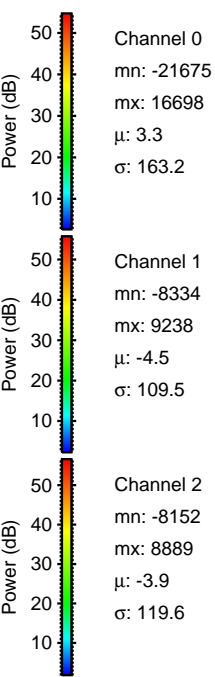
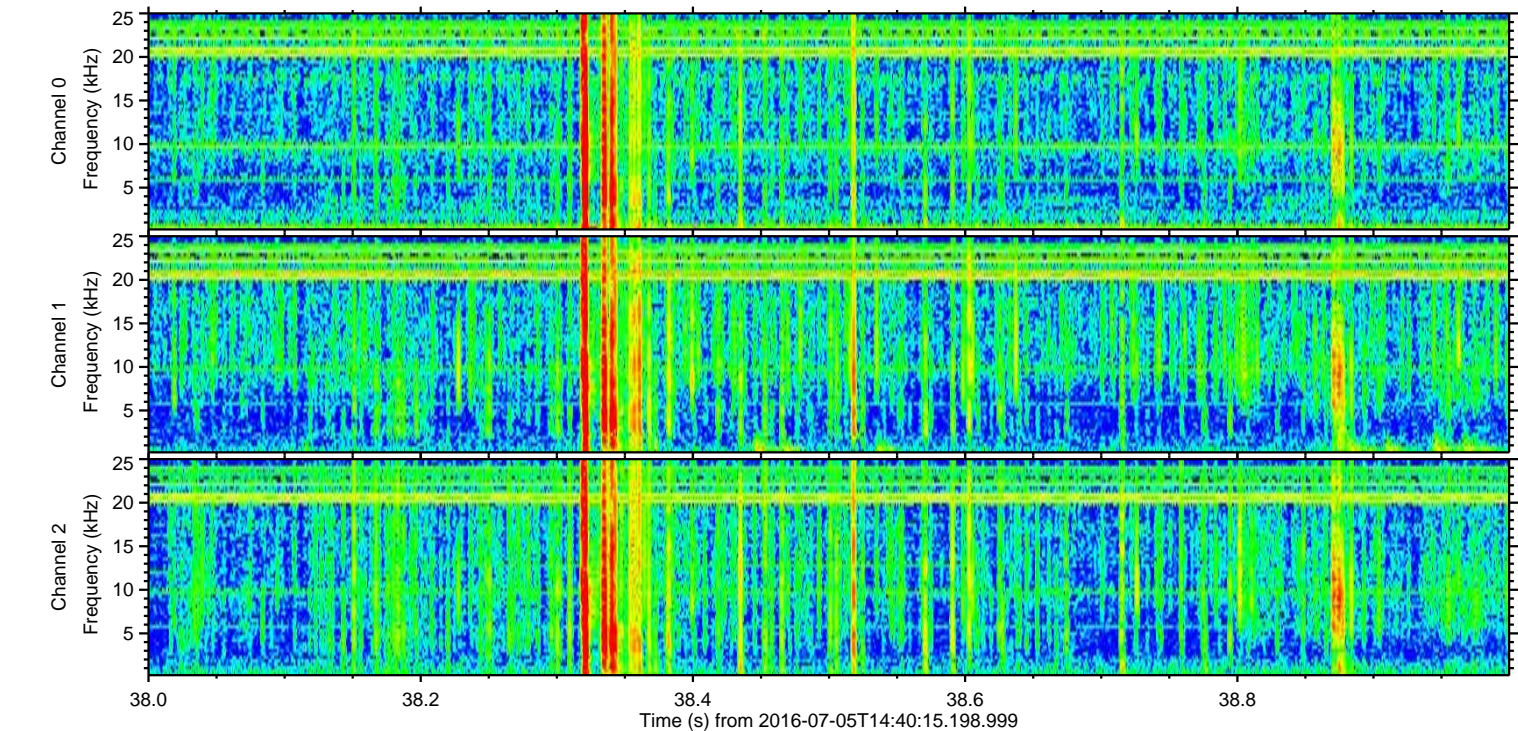
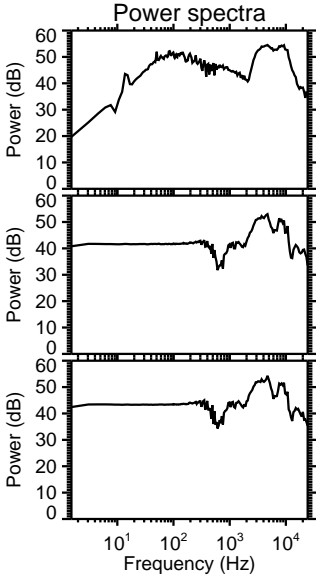
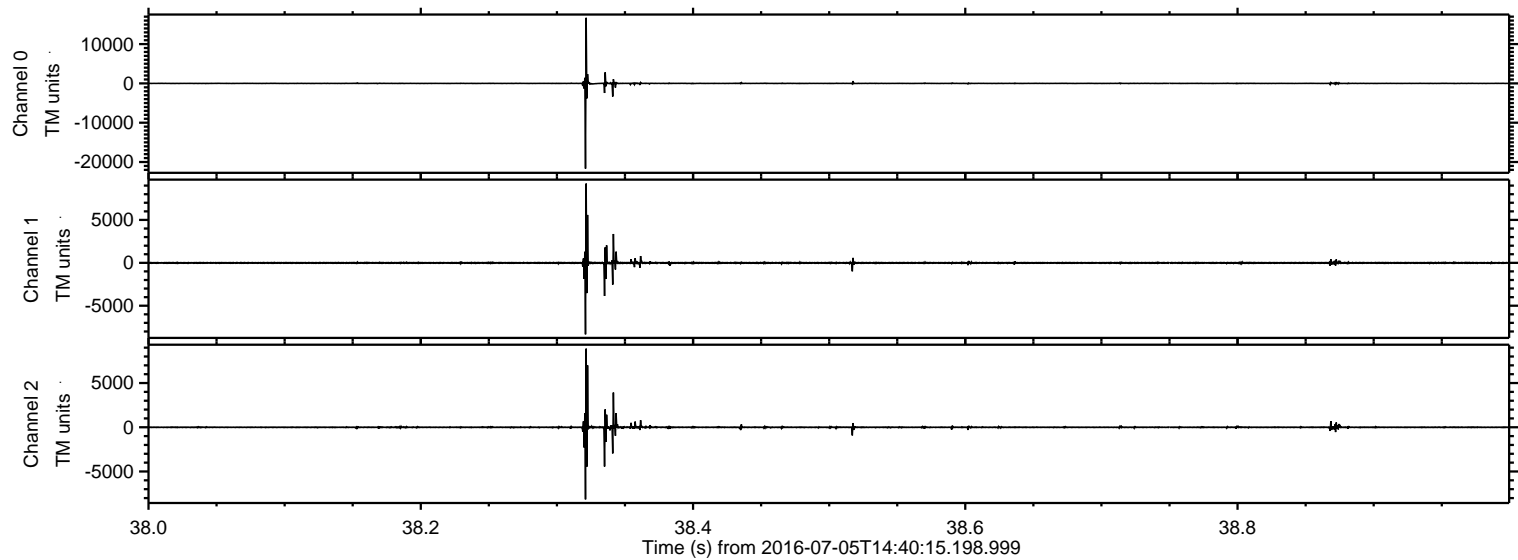

Processed Tue Jul 5 16:48:33 2016 by ELM ver.2012-10-06 from 001__elm20160705_144014__dat00.bin

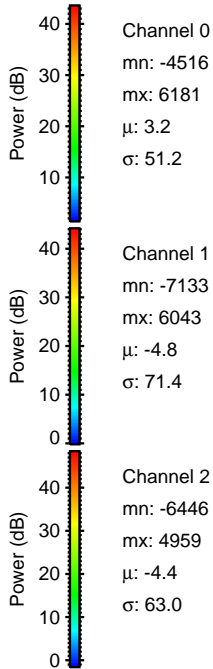
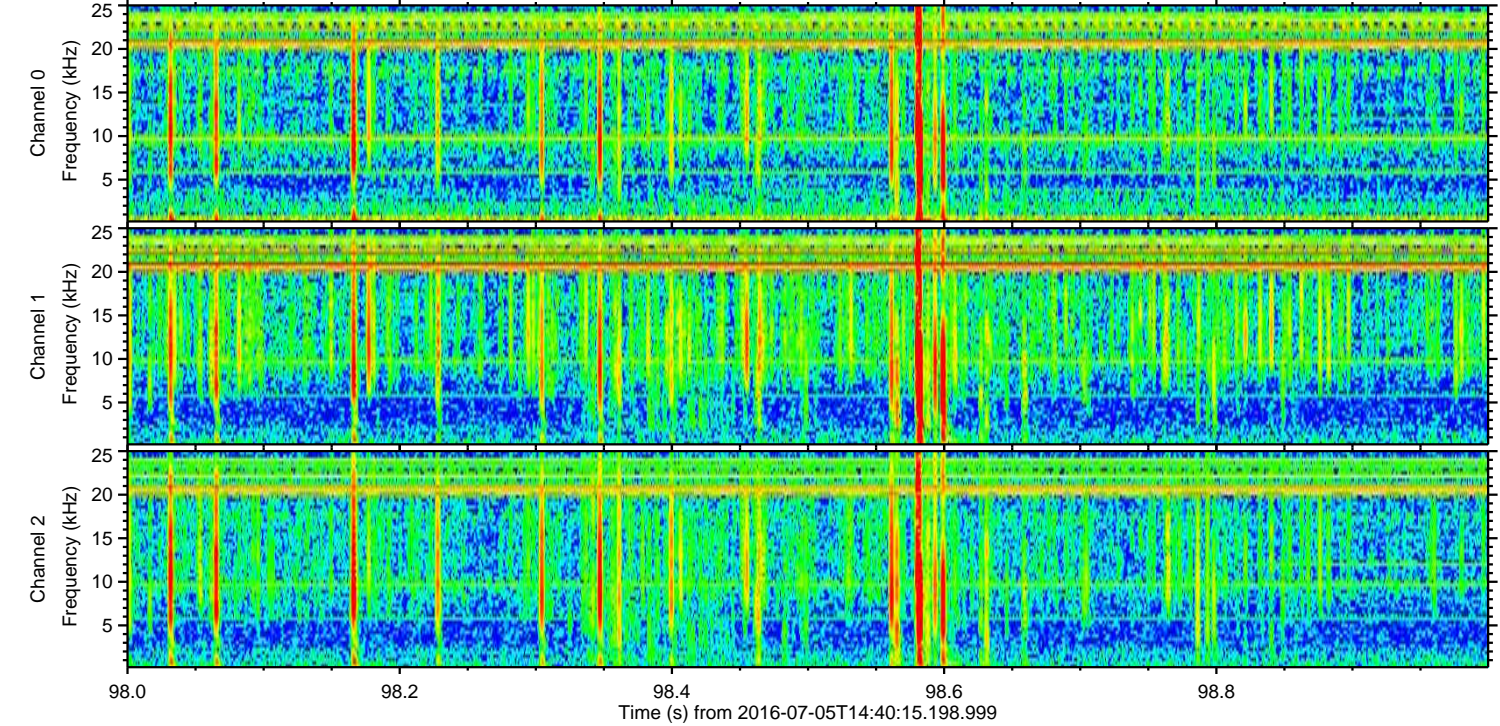
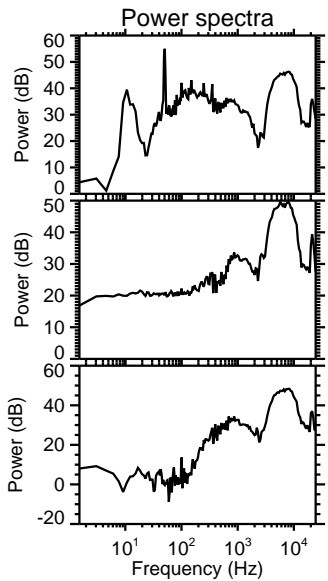
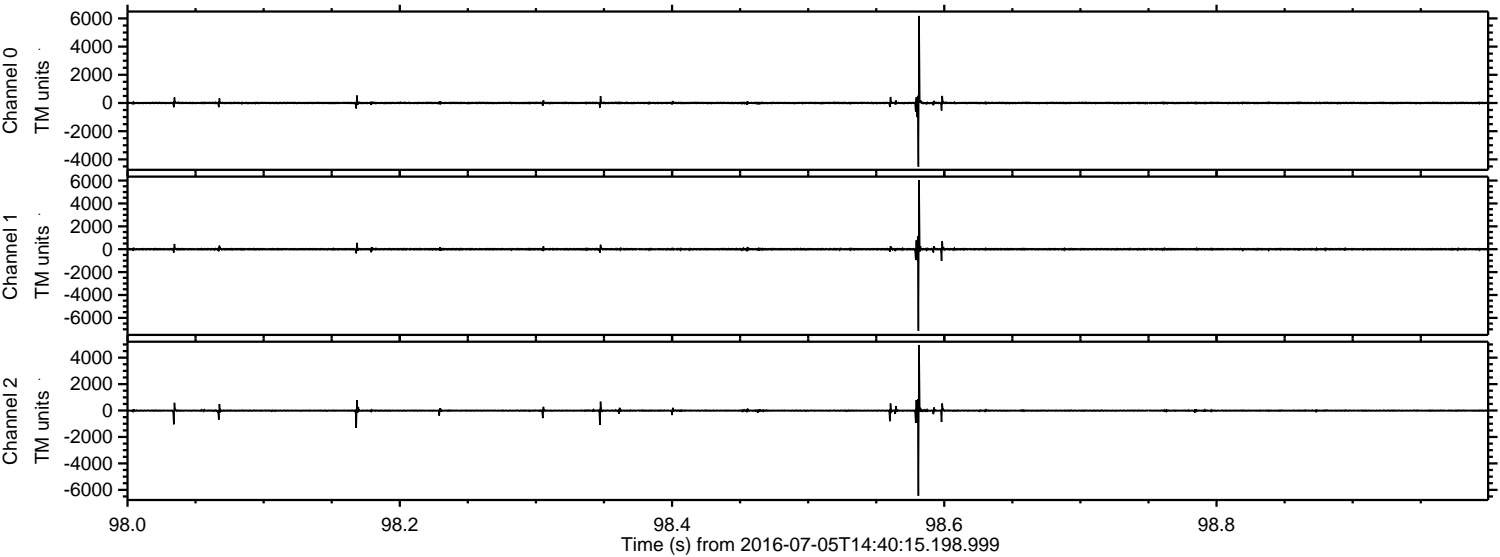

ELMAVAN 3D WAVEFORMS (Measured data sampled at 50 kHz) 51000 packets of 144 samples from 2016-07-05T14:40:15.198.999. Part 132/147

Processed Tue Jul 5 16:48:33 2016 by ELM ver.2012-10-06 from 001__elm20160705_144014__dat00.bin

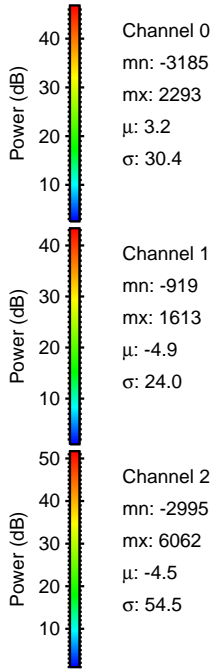
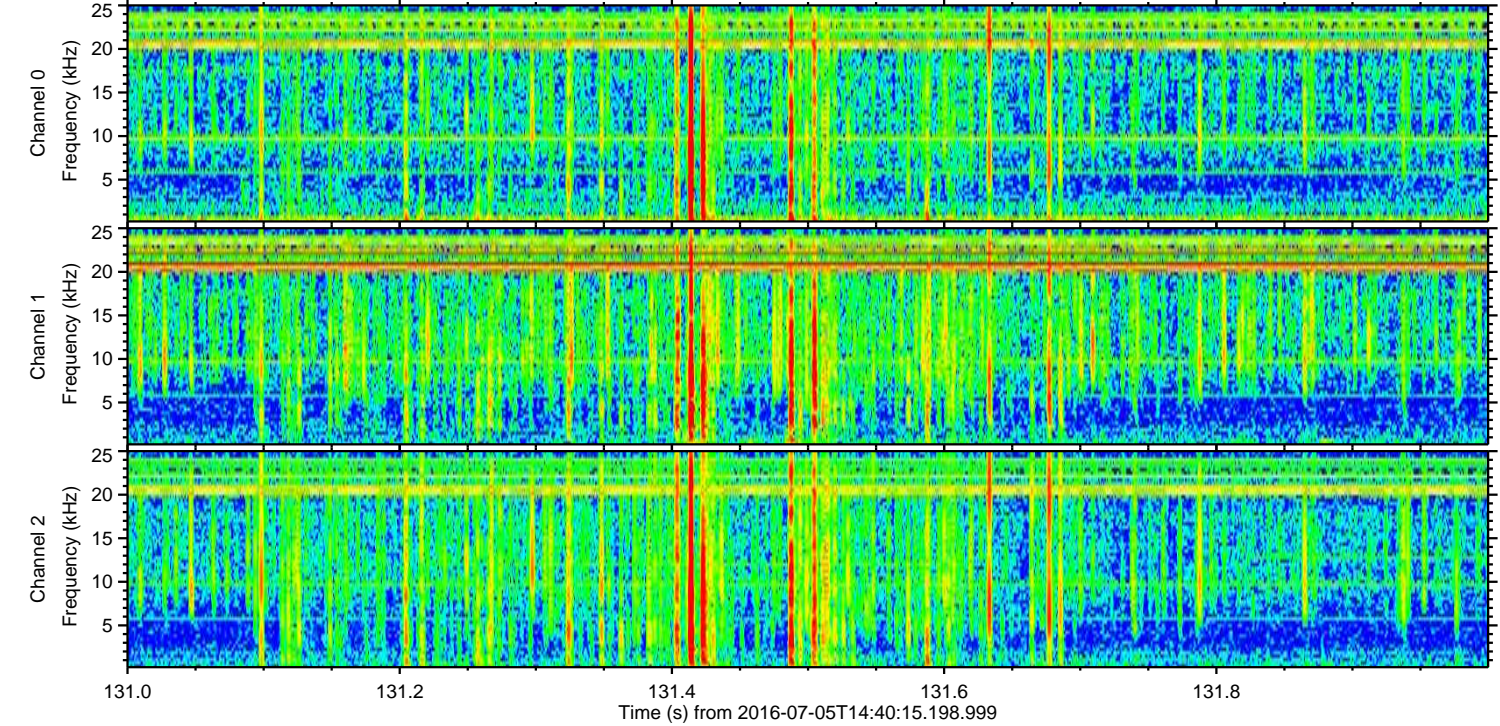
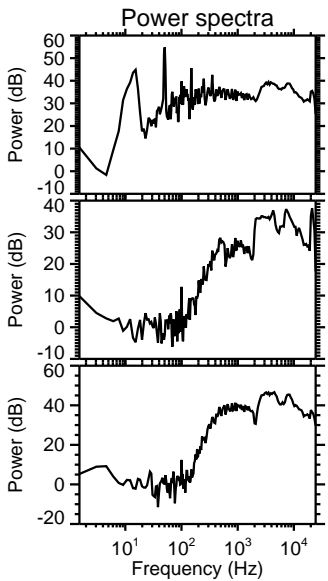
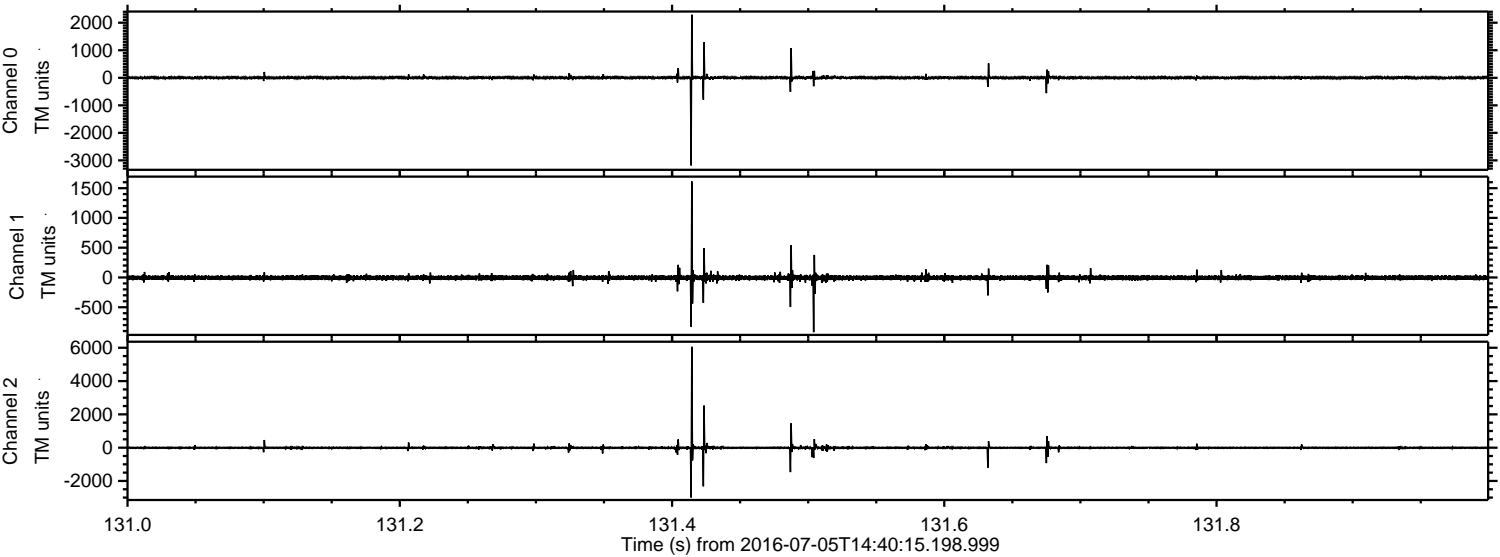

ELMAVAN 3D WAVEFORMS (Measured data sampled at 50 kHz) 51000 packets of 144 samples from 2016-07-05T14:40:15.198.999. Part 105/147

Processed Tue Jul 5 16:48:34 2016 by ELM ver.2012-10-06 from 001__elm20160705_144014__dat00.bin

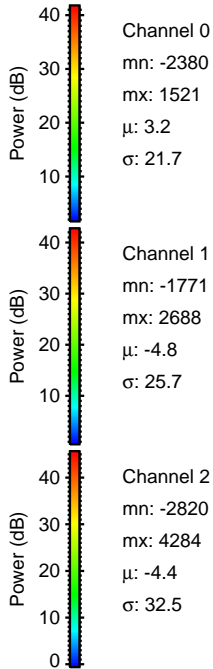
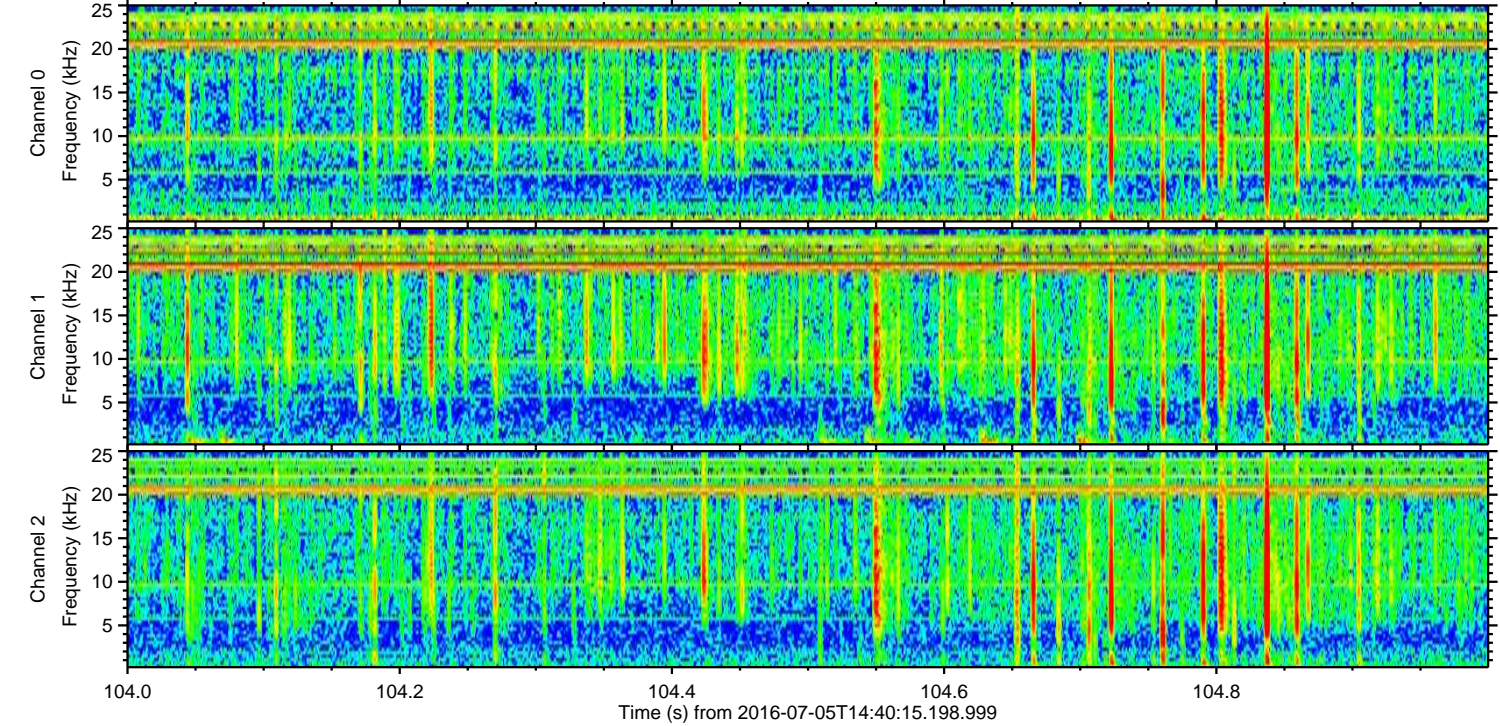
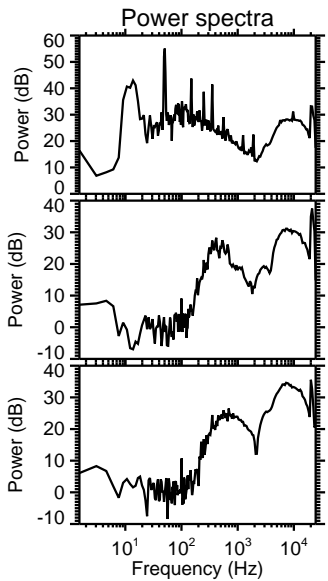
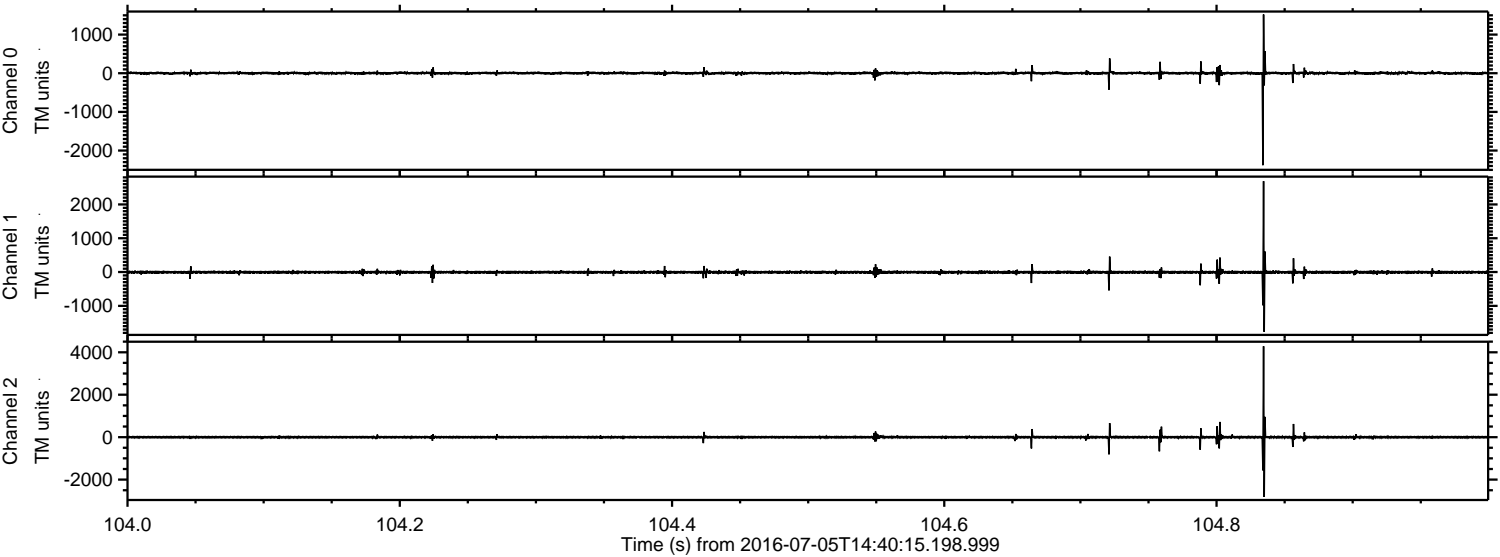

Processed Tue Jul 5 16:48:35 2016 by ELM ver.2012-10-06 from 001__elm20160705_144014__dat00.bin

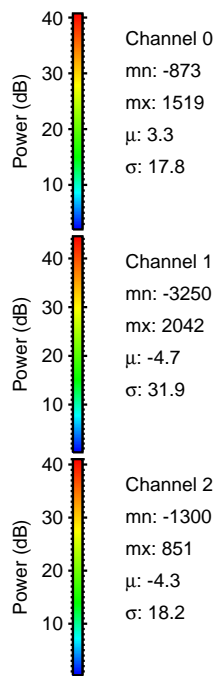
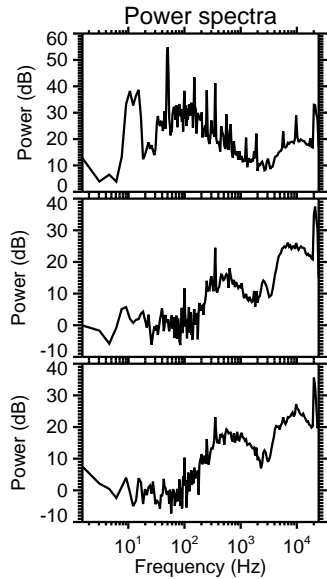
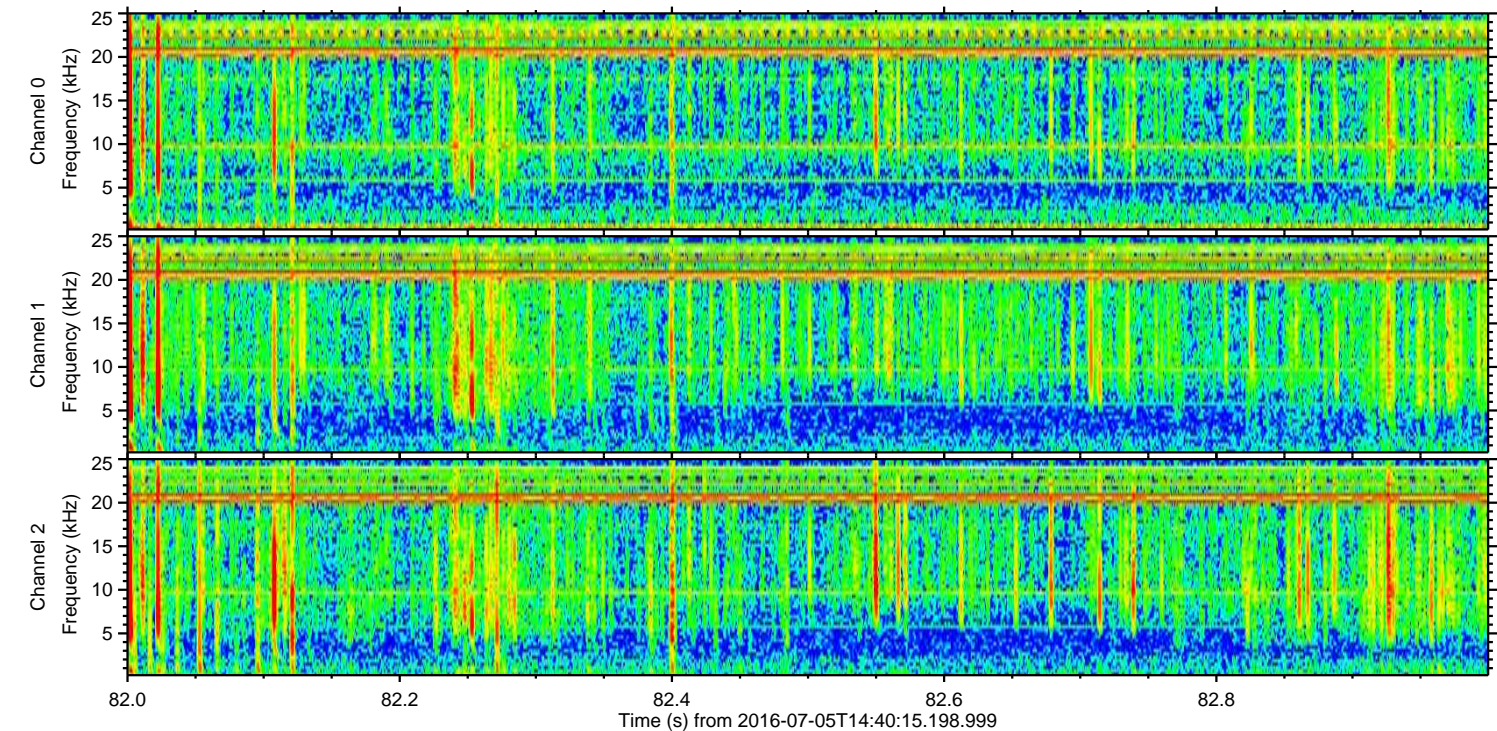
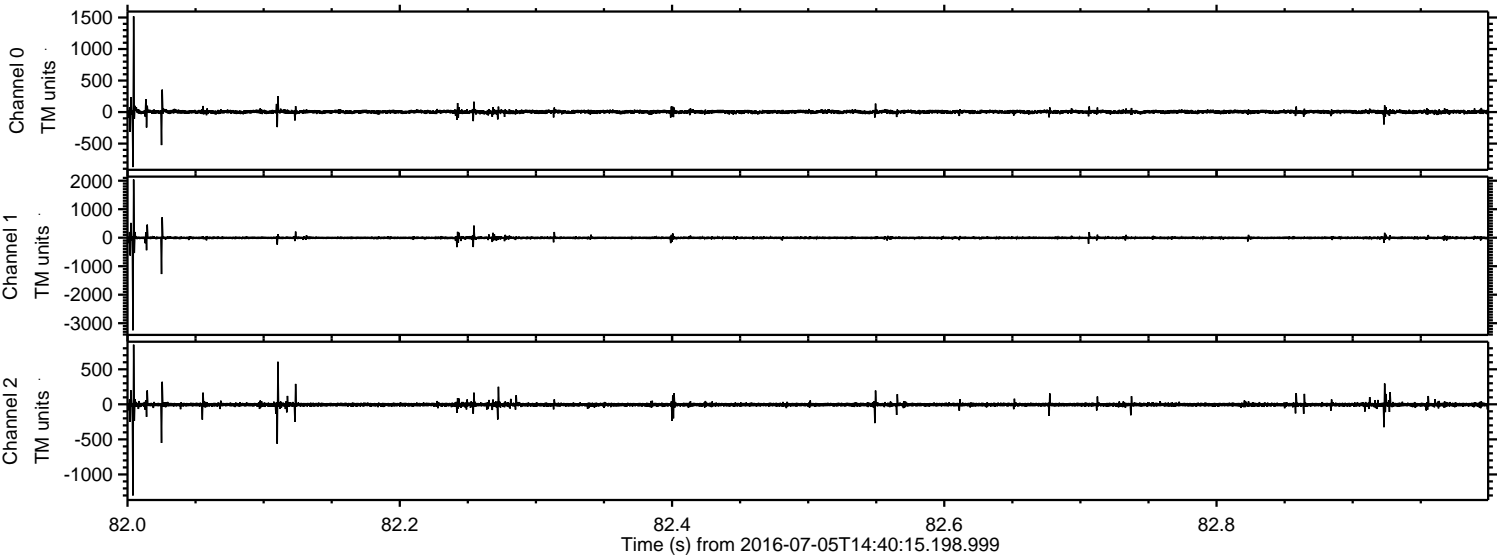

ELMAVAN 3D WAVEFORMS (Measured data sampled at 50 kHz) 51000 packets of 144 samples from 2016-07-05T14:40:15.198.999. Part 104/147

Processed Tue Jul 5 16:48:36 2016 by ELM ver.2012-10-06 from 001__elm20160705_144014__dat00.bin

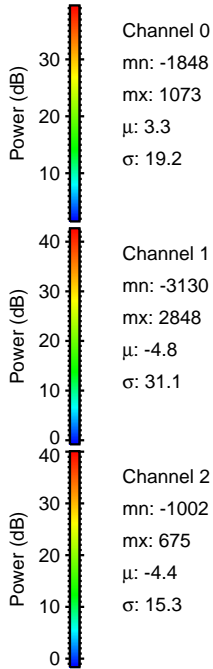
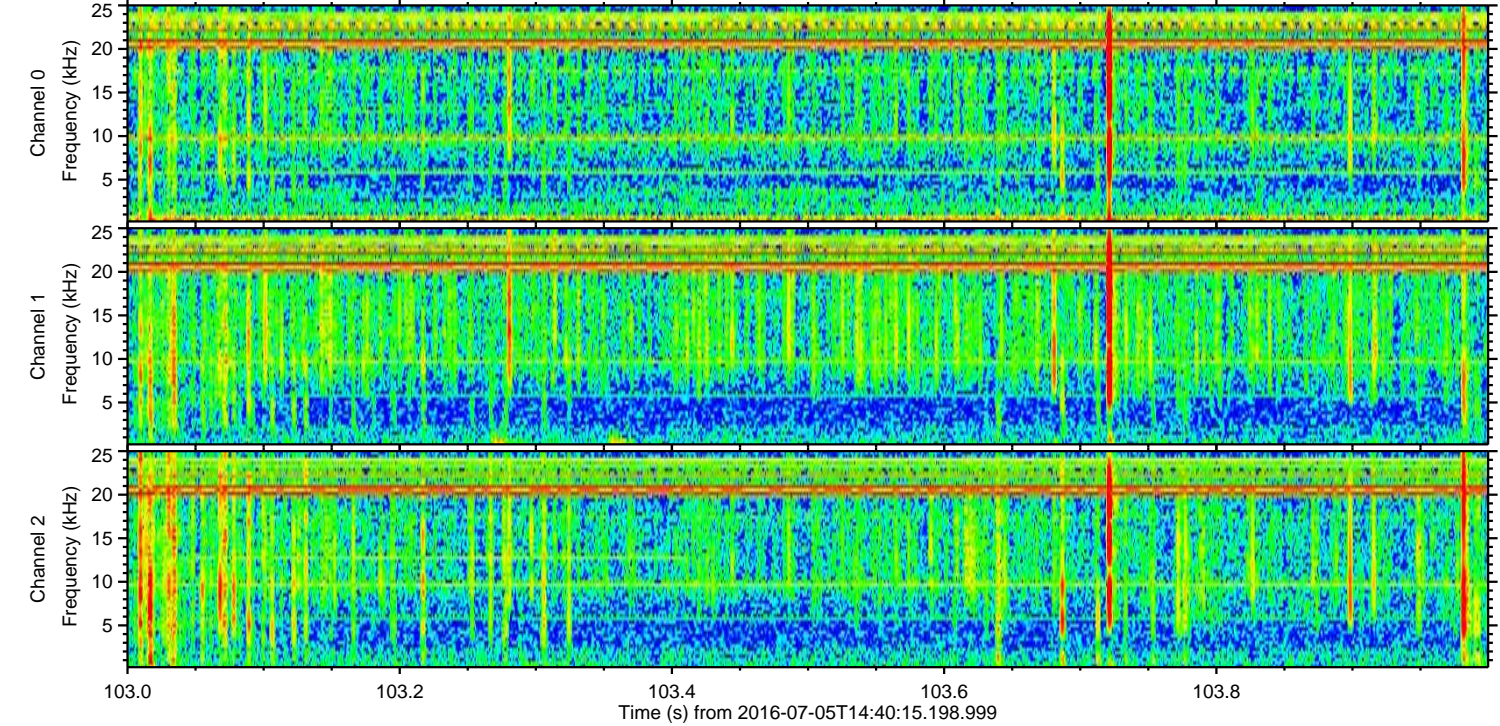
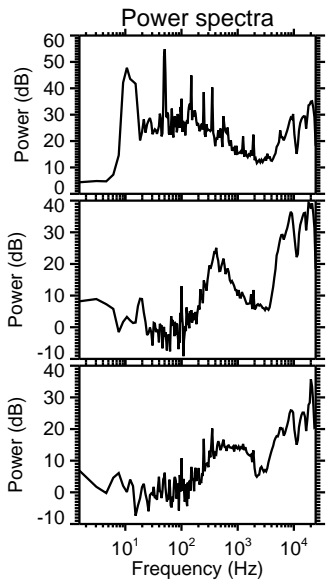
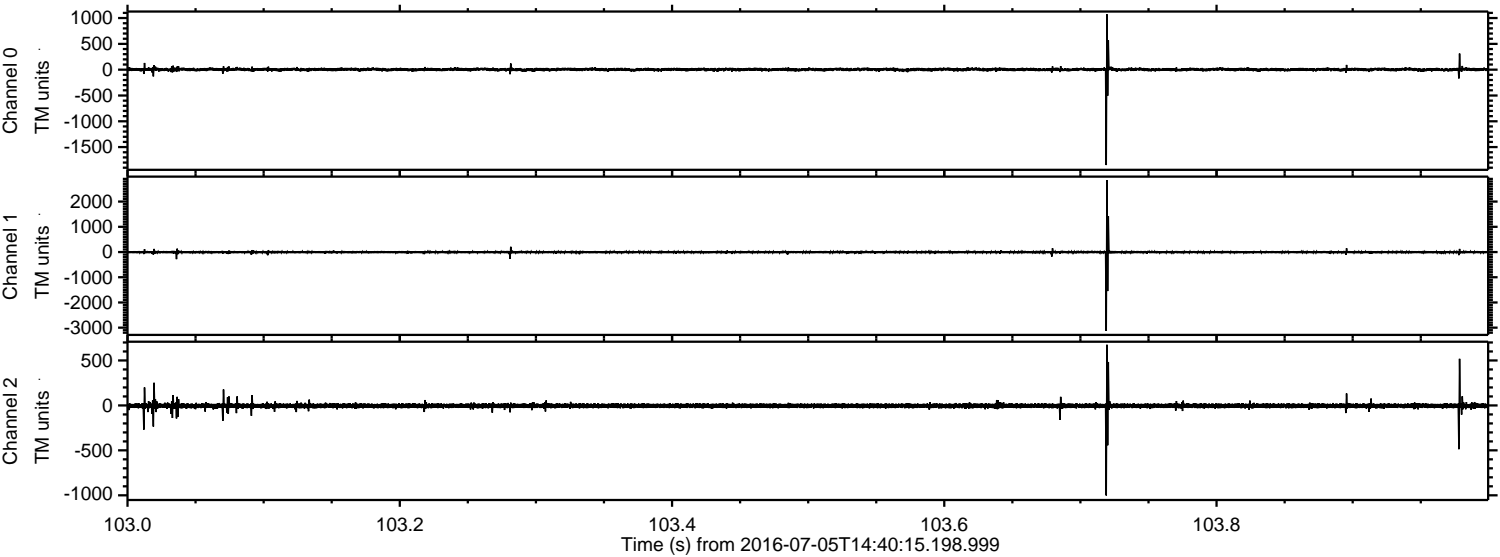

Processed Tue Jul 5 16:48:37 2016 by ELM ver.2012-10-06 from 001__elm20160705_144014__dat00.bin

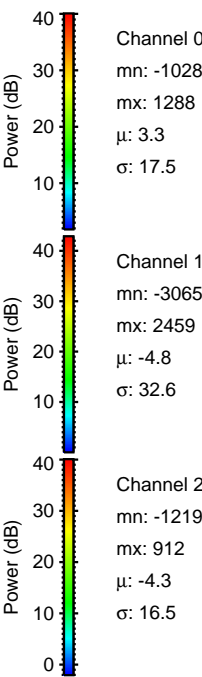
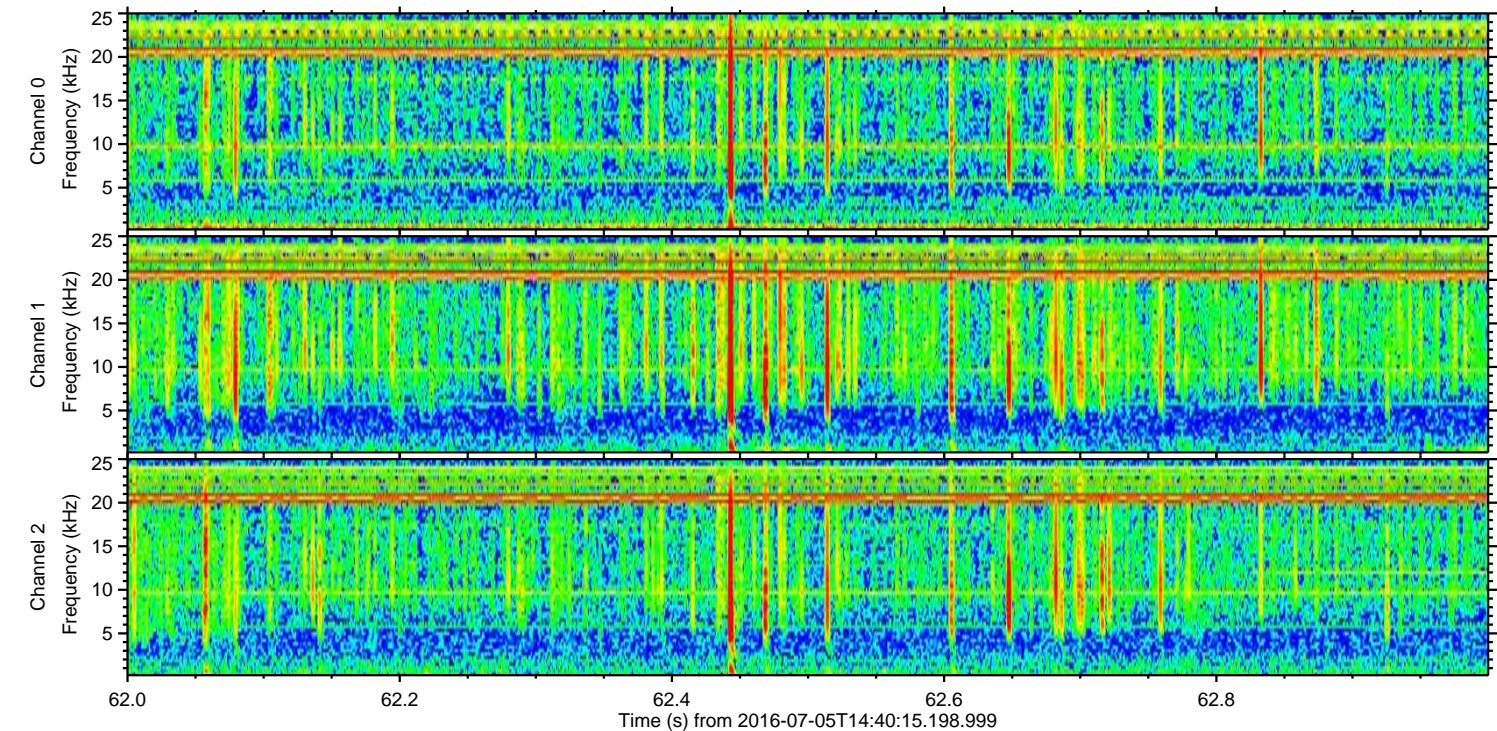
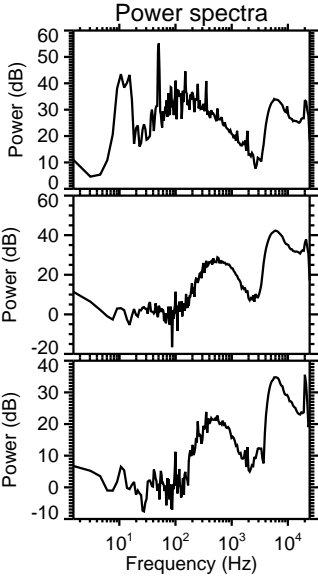
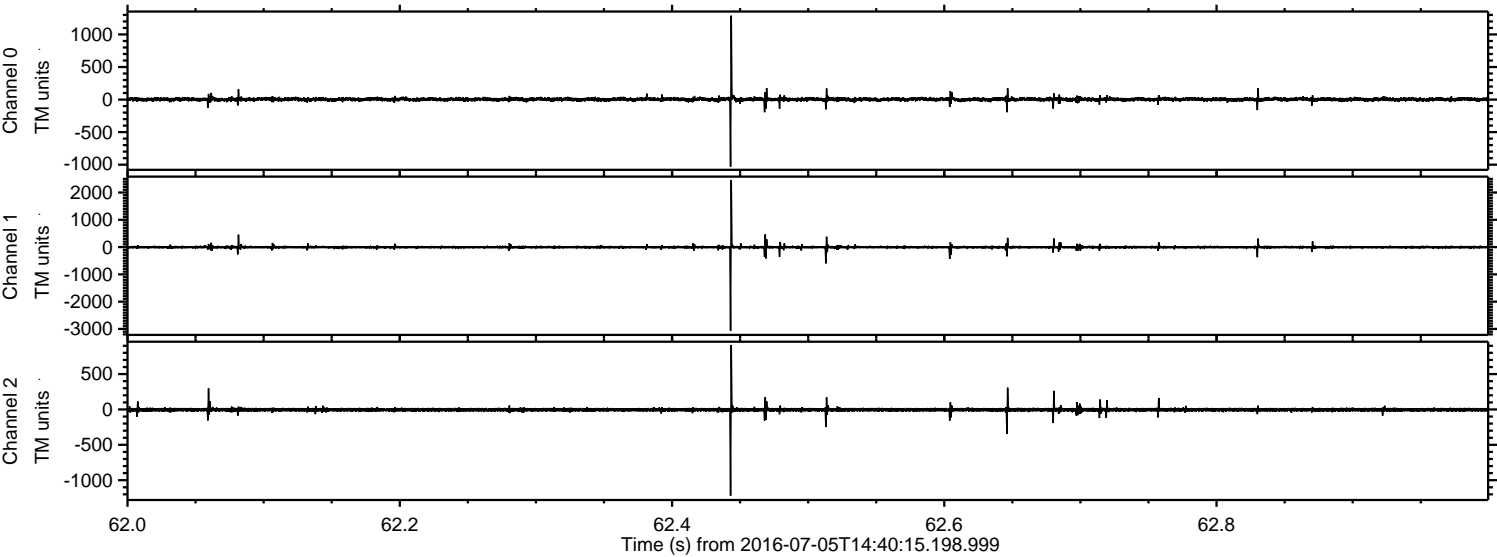

Processed Tue Jul 5 16:48:38 2016 by ELM ver.2012-10-06 from 001__elm20160705_144014__dat00.bin

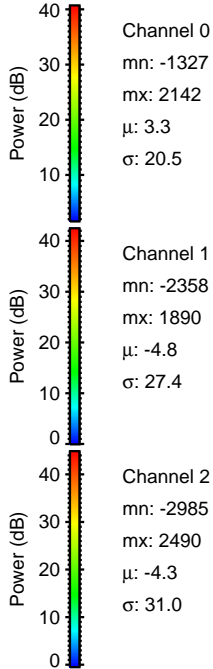
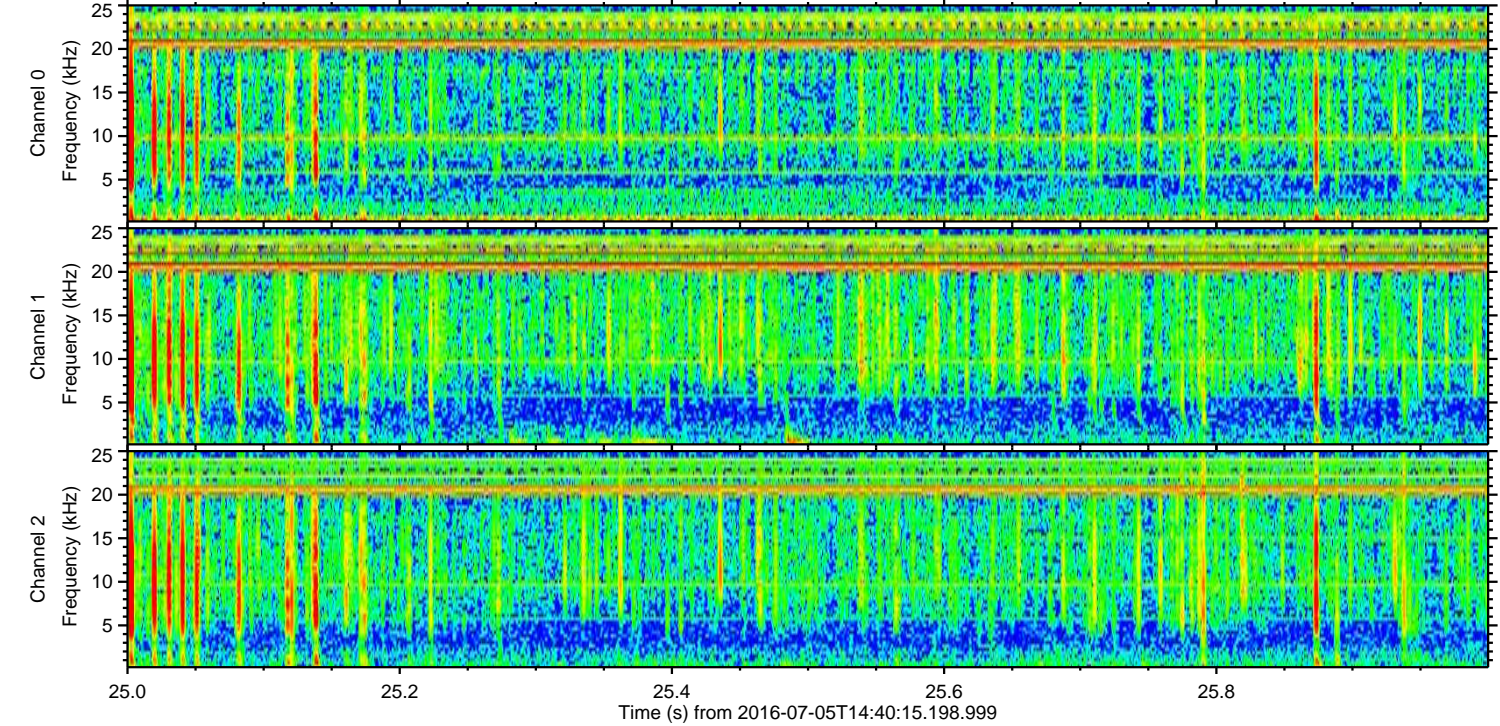
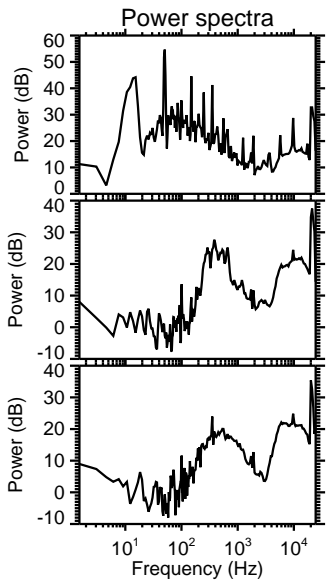
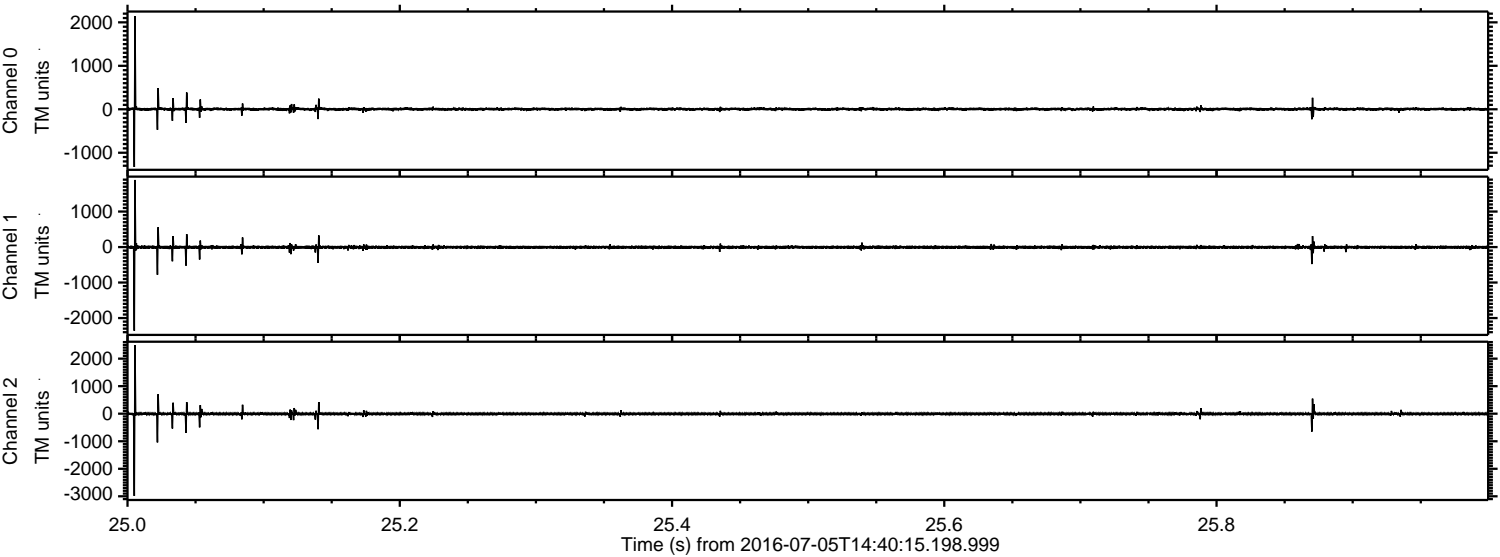

Channel 0
mn: -1327
mx: 2142
 μ : 3.3
 σ : 20.5

Channel 1
mn: -2358
mx: 1890
 μ : -4.8
 σ : 27.4

Channel 2
mn: -2985
mx: 2490
 μ : -4.3
 σ : 31.0

Processed Tue Jul 5 16:48:39 2016 by ELM ver.2012-10-06 from 001__elm20160705_144014__dat00.bin

