

ELMAVAN 3D WAVEFORMS (Measured data sampled at 50 kHz) 51000 packets of 144 samples from 2016-07-05T14:00:13.483.999.

Processed Tue Jul 5 16:08:30 2016 by ELM ver.2012-10-06 from 001__elm20160705_140012__dat00.bin

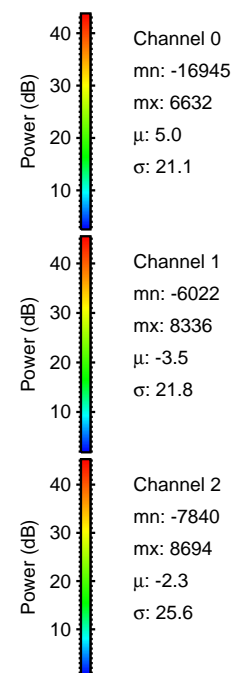
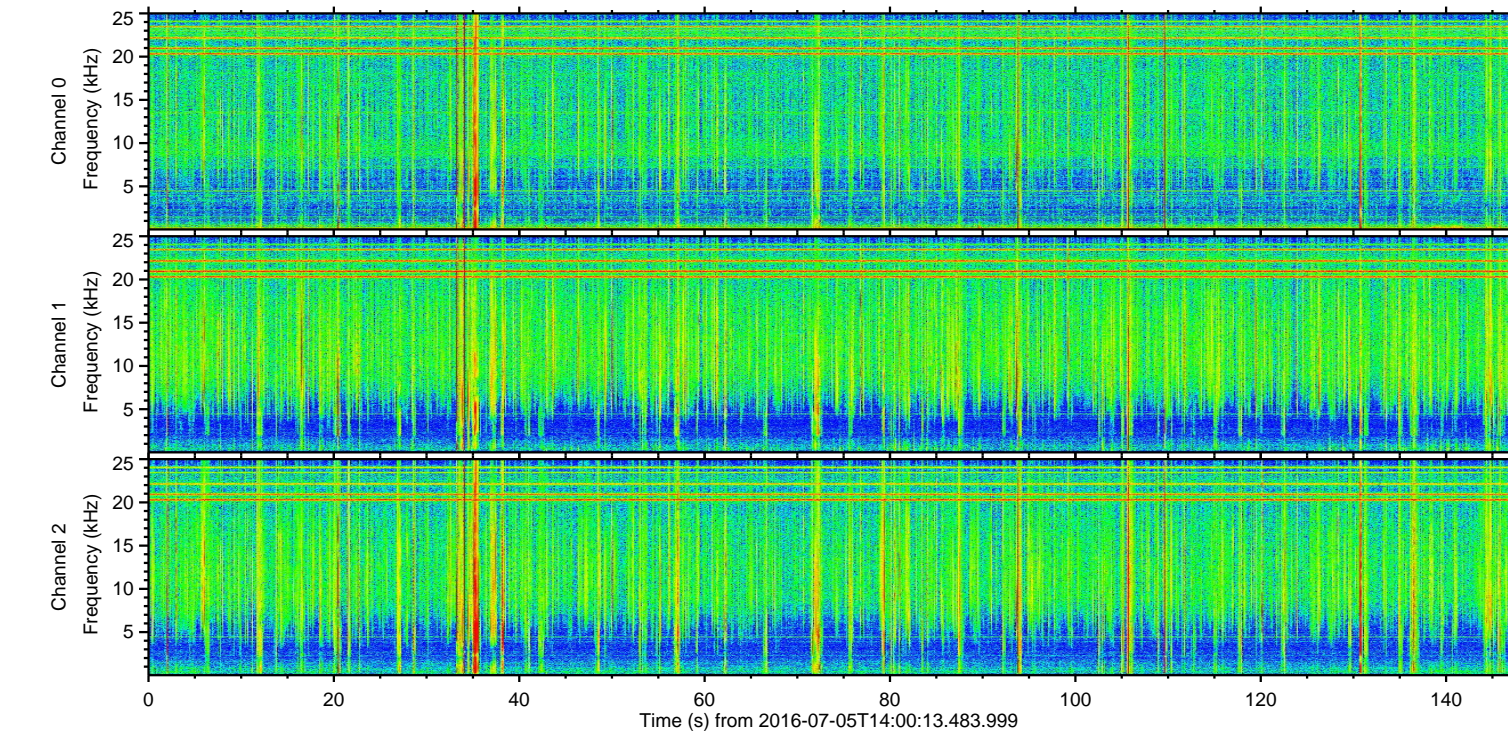
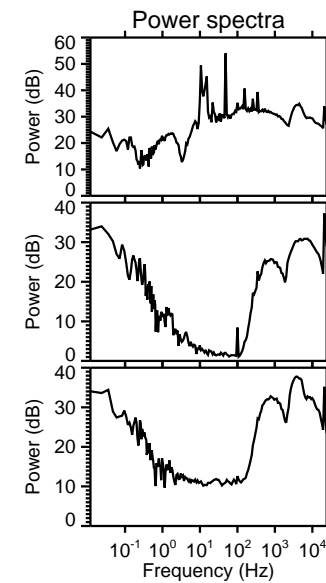
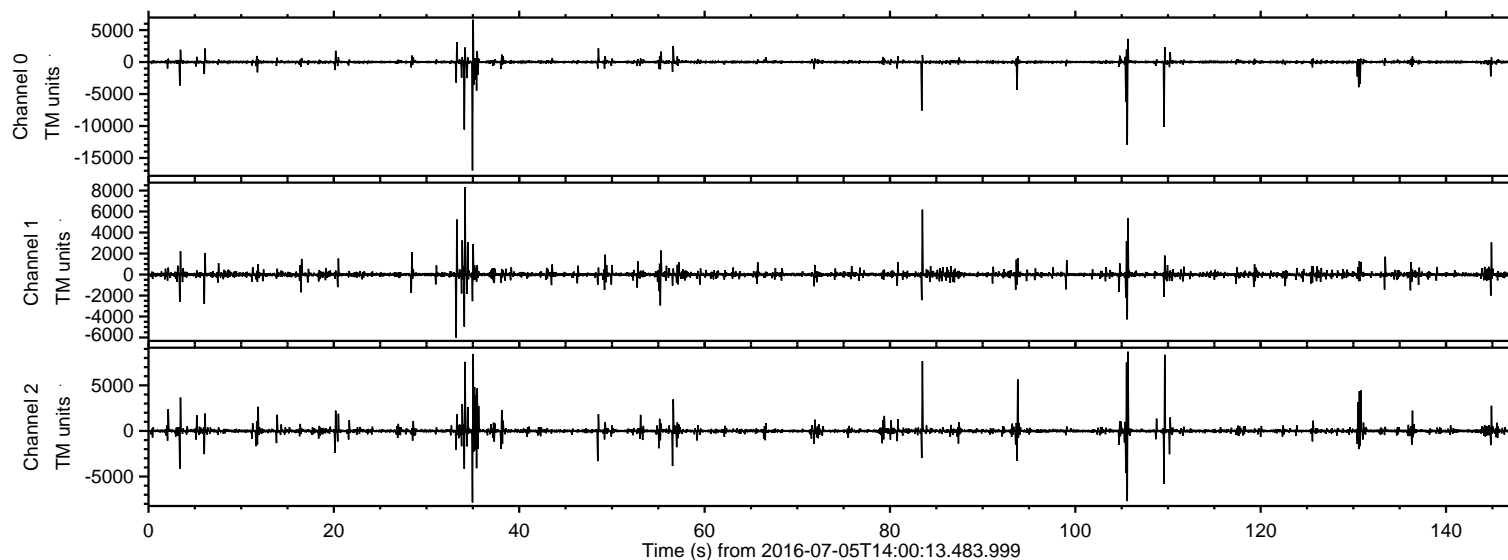

ELMAVAN 3D WAVEFORMS (Measured data sampled at 50 kHz) 51000 packets of 144 samples from 2016-07-05T14:00:13.483.999. Part 36/147

Processed Tue Jul 5 16:08:41 2016 by ELM ver.2012-10-06 from 001__elm20160705_140012__dat00.bin

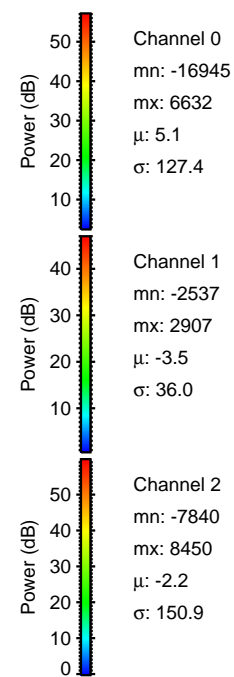
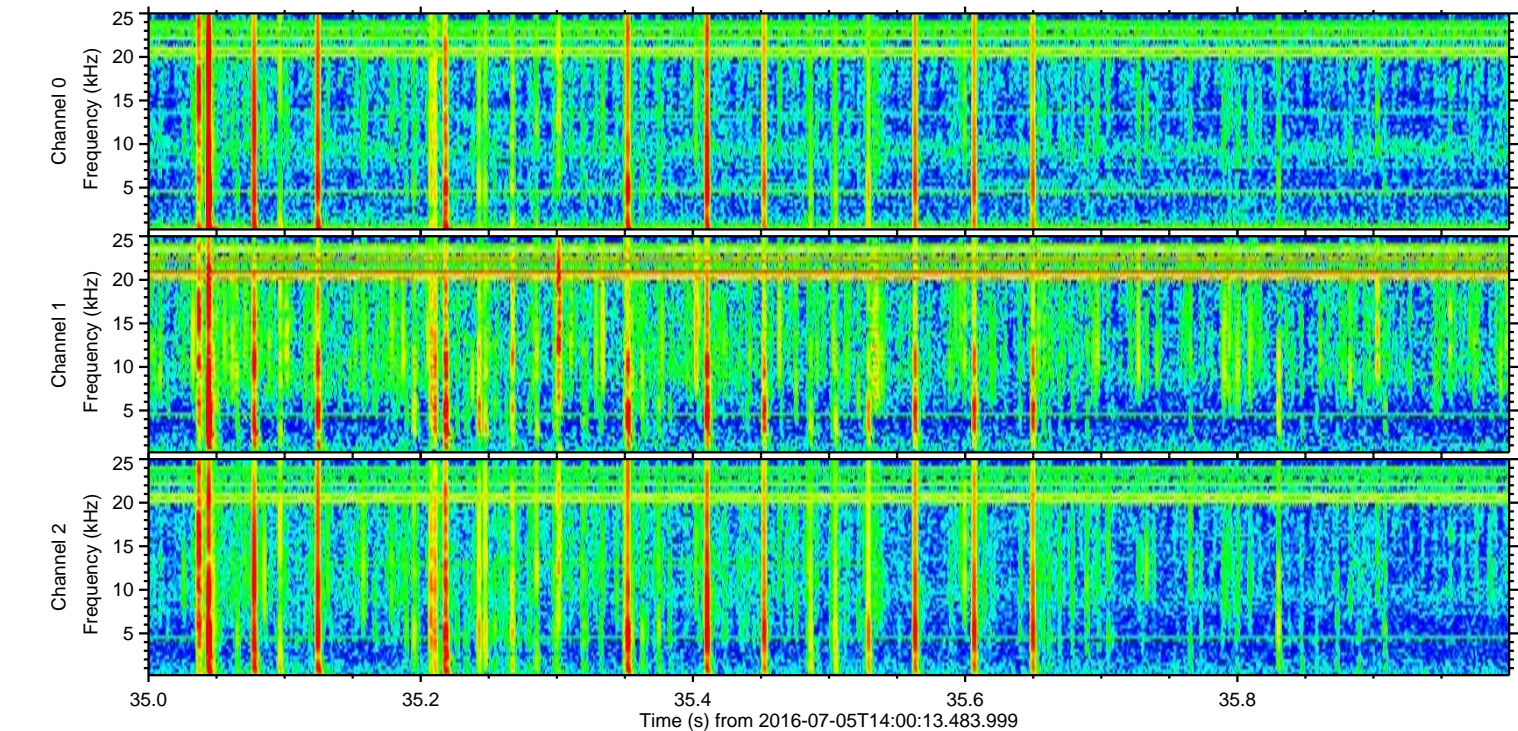
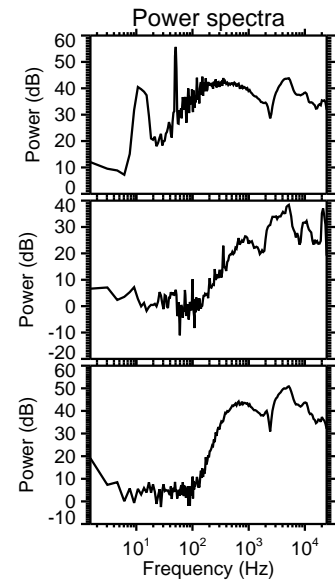
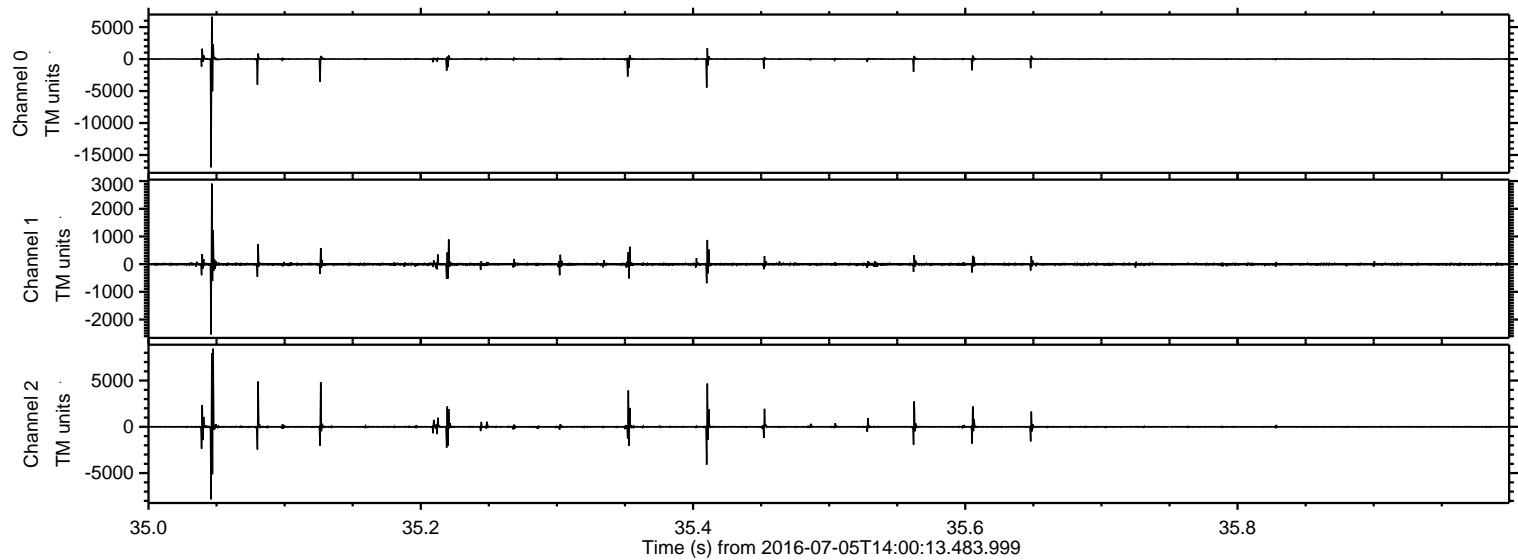

ELMAVAN 3D WAVEFORMS (Measured data sampled at 50 kHz) 51000 packets of 144 samples from 2016-07-05T14:00:13.483.999. Part 106/147

Processed Tue Jul 5 16:08:42 2016 by ELM ver.2012-10-06 from 001__elm20160705_140012__dat00.bin

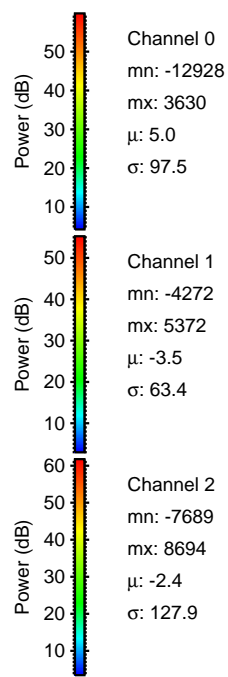
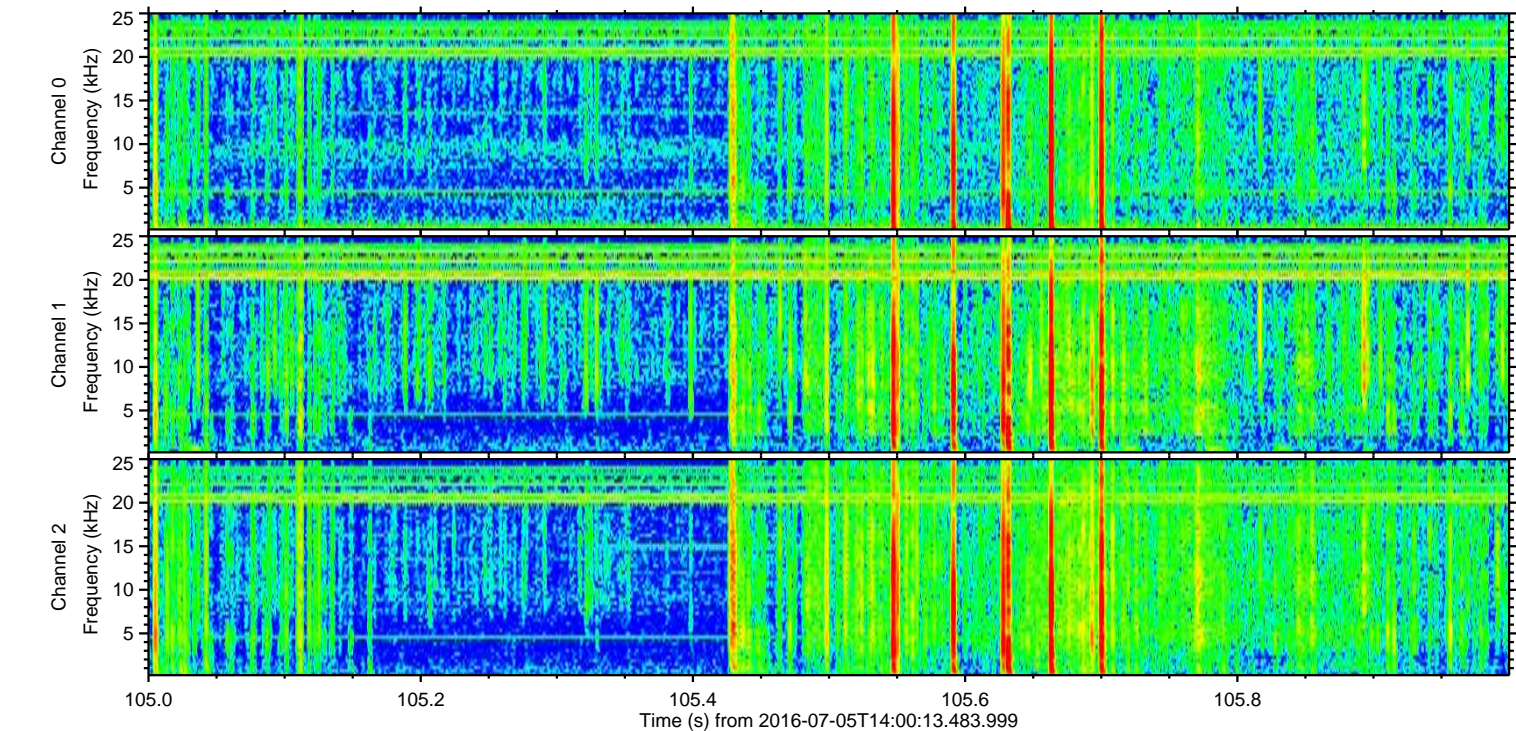
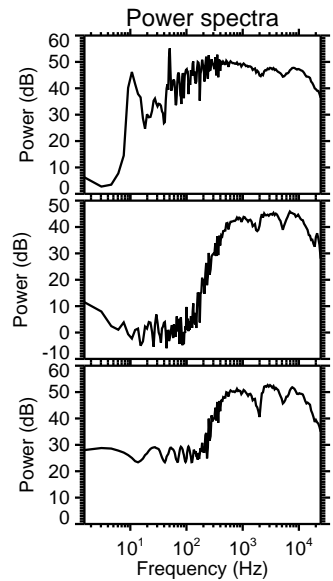
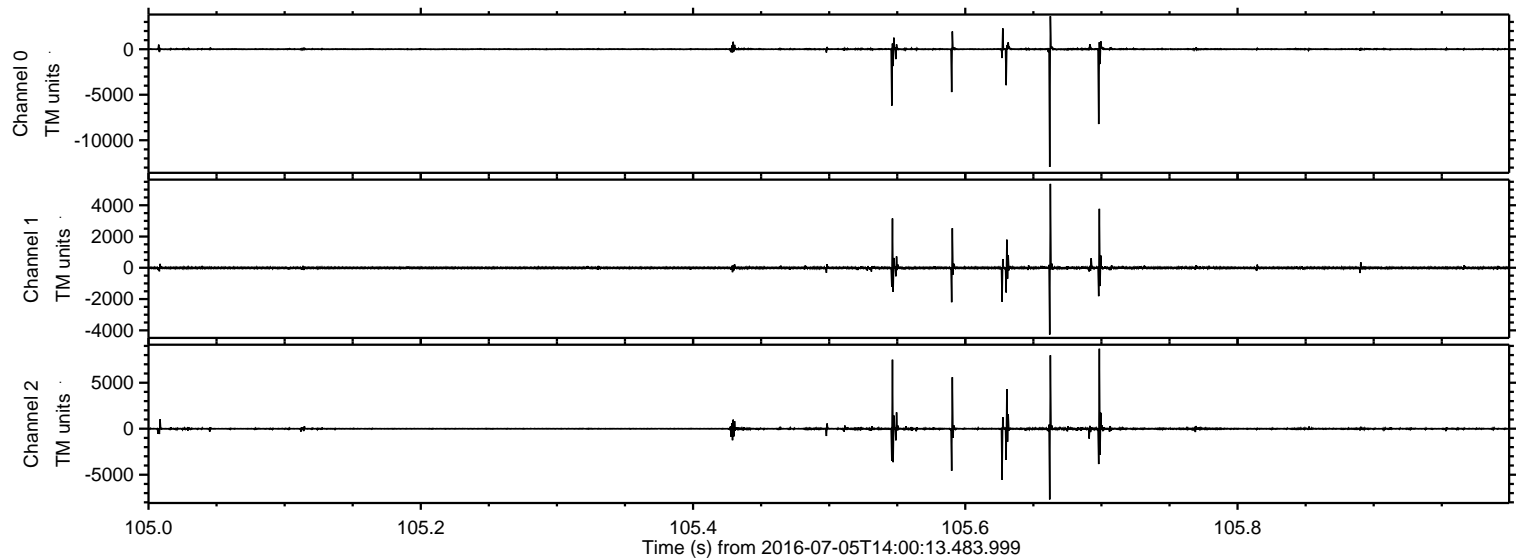

Processed Tue Jul 5 16:08:43 2016 by ELM ver.2012-10-06 from 001__elm20160705_140012__dat00.bin

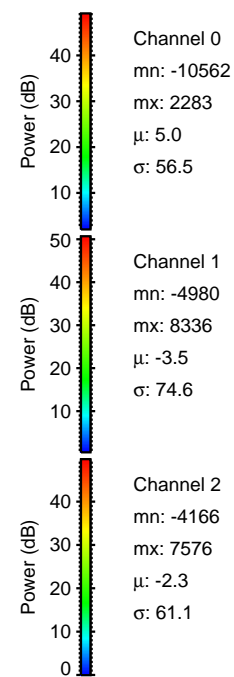
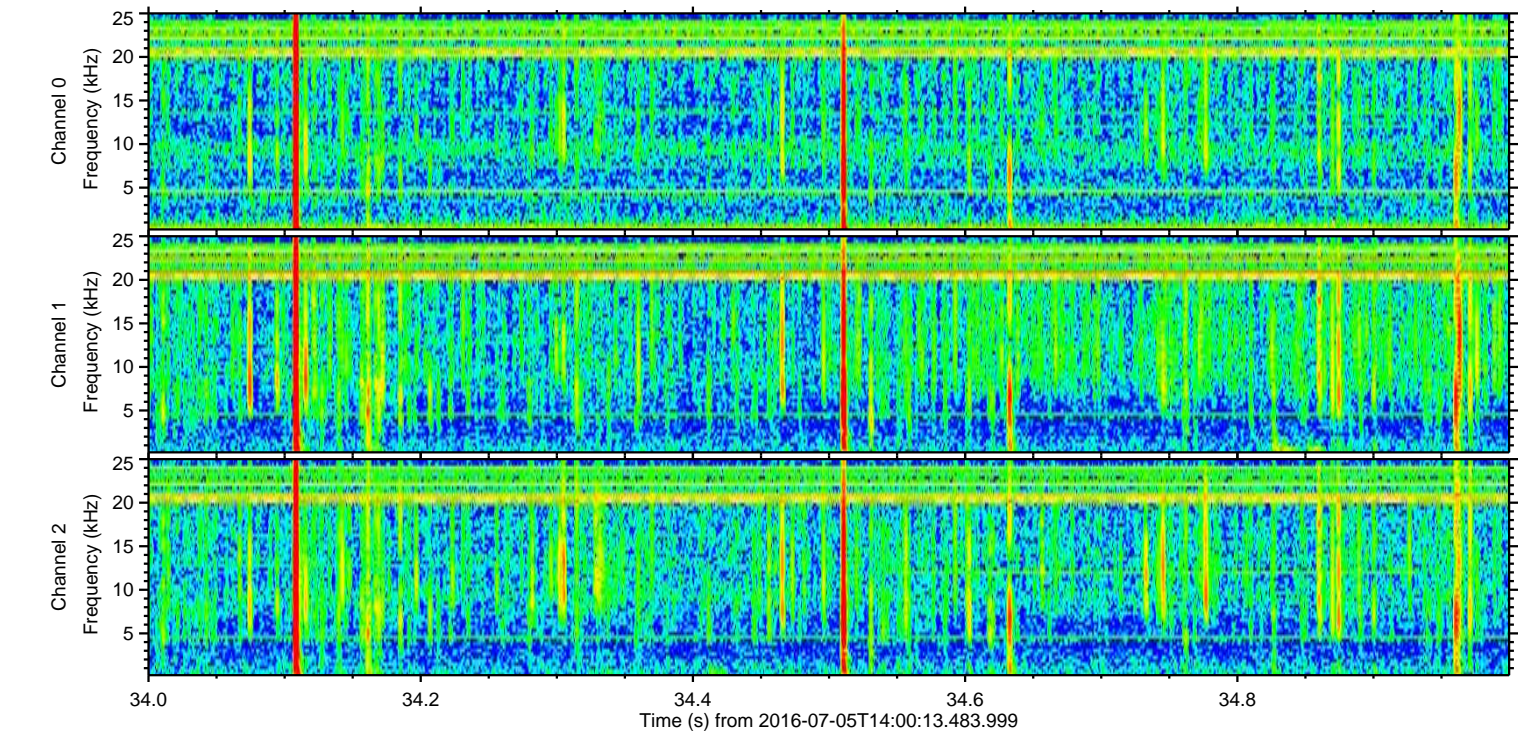
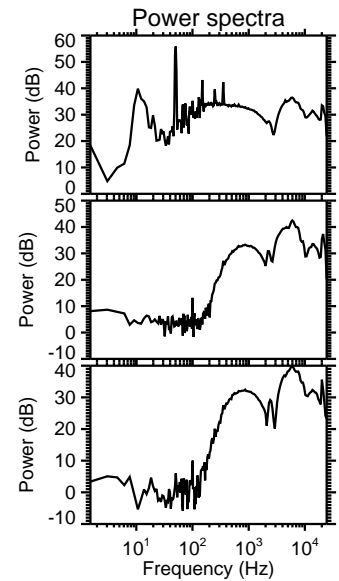
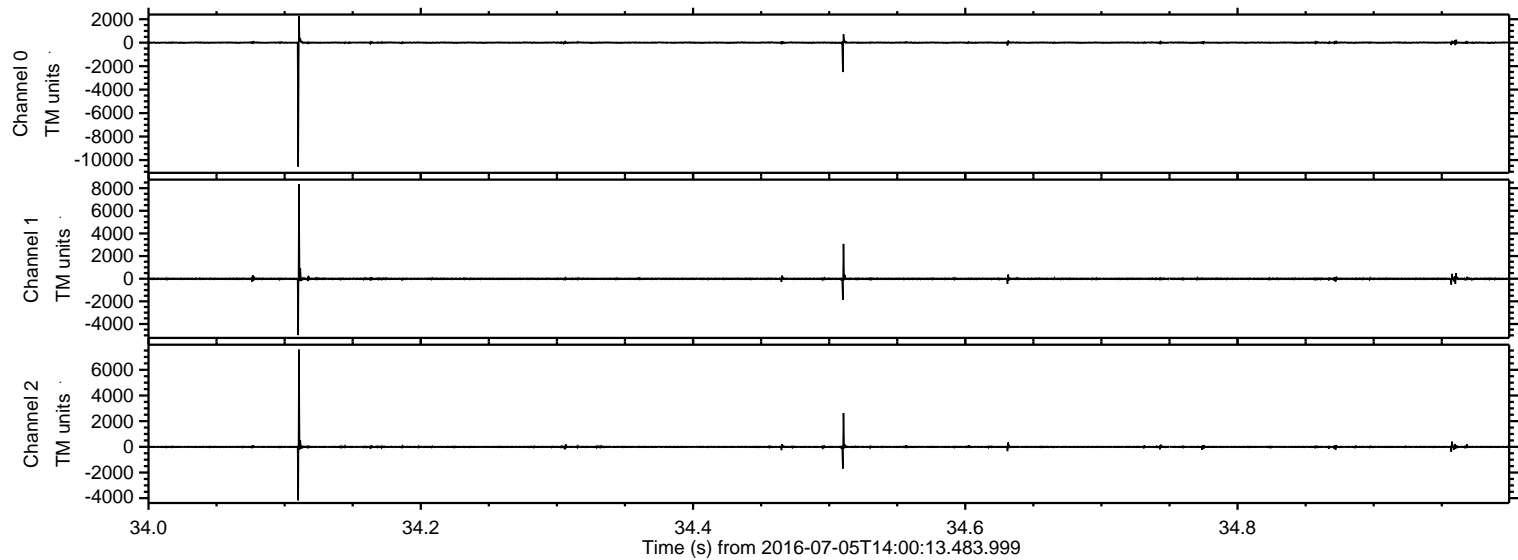

ELMAVAN 3D WAVEFORMS (Measured data sampled at 50 kHz) 51000 packets of 144 samples from 2016-07-05T14:00:13.483.999. Part 110/147

Processed Tue Jul 5 16:08:44 2016 by ELM ver.2012-10-06 from 001__elm20160705_140012__dat00.bin

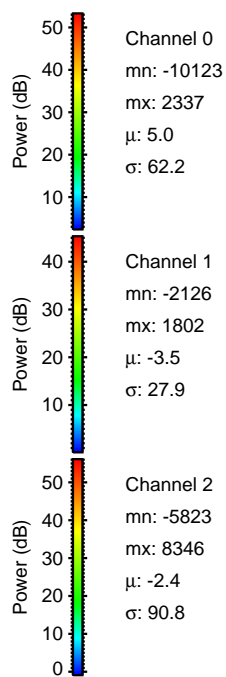
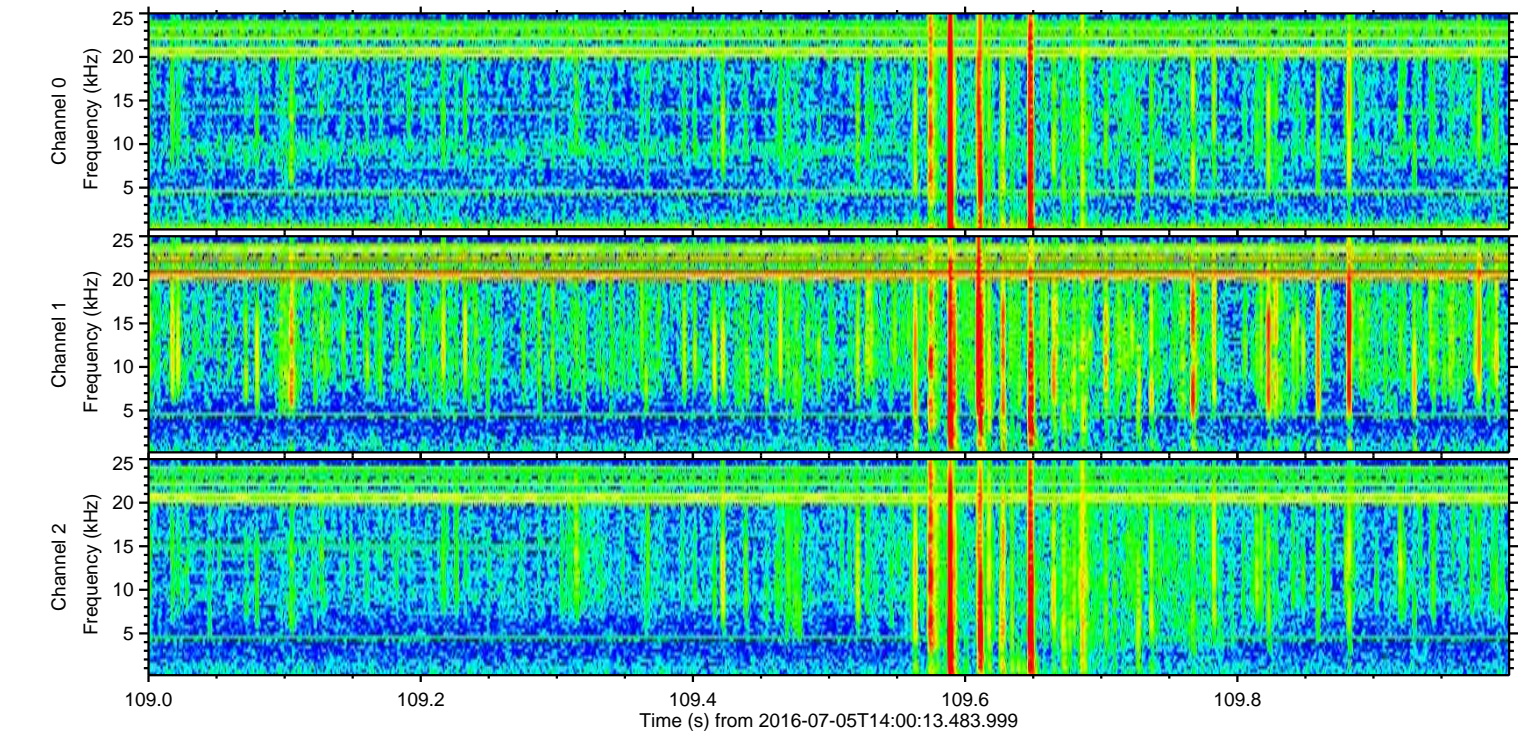
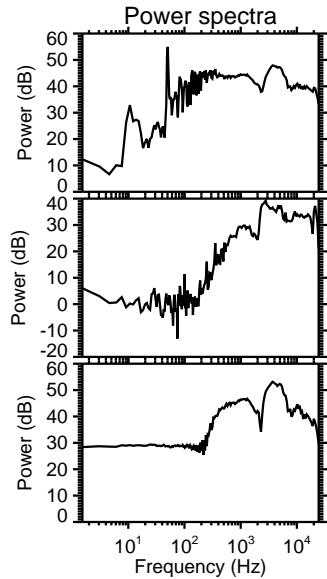
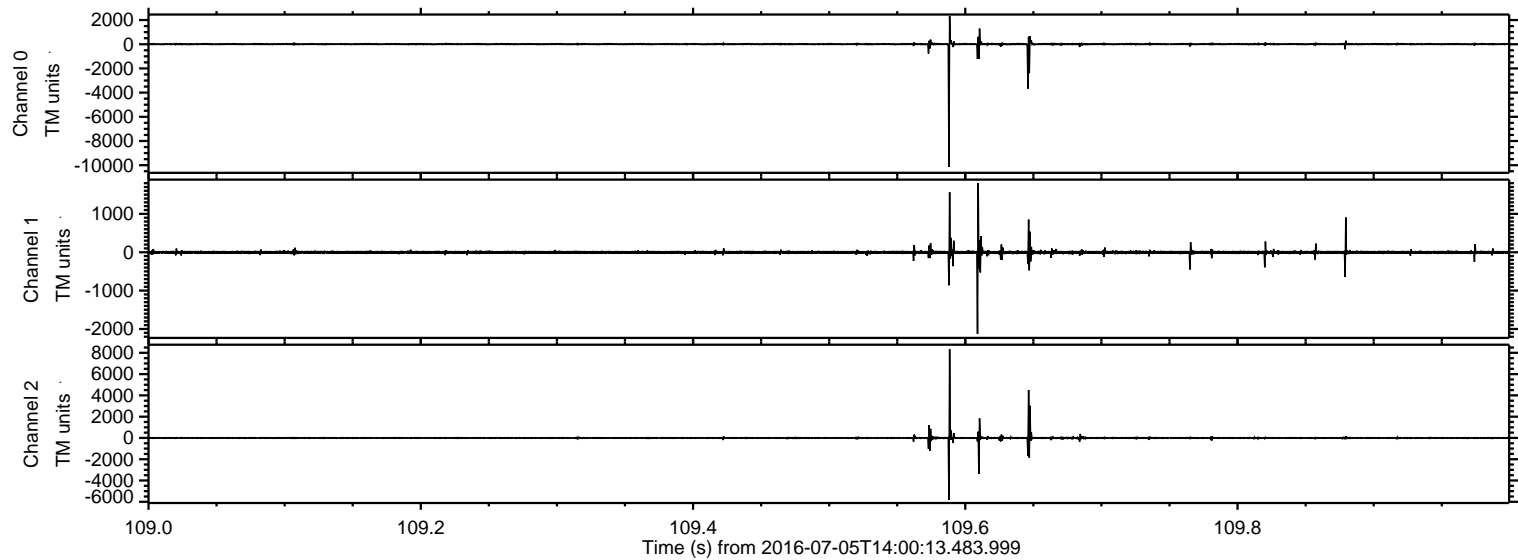

Processed Tue Jul 5 16:08:45 2016 by ELM ver.2012-10-06 from 001__elm20160705_140012__dat00.bin

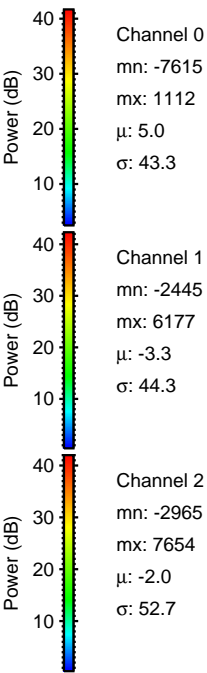
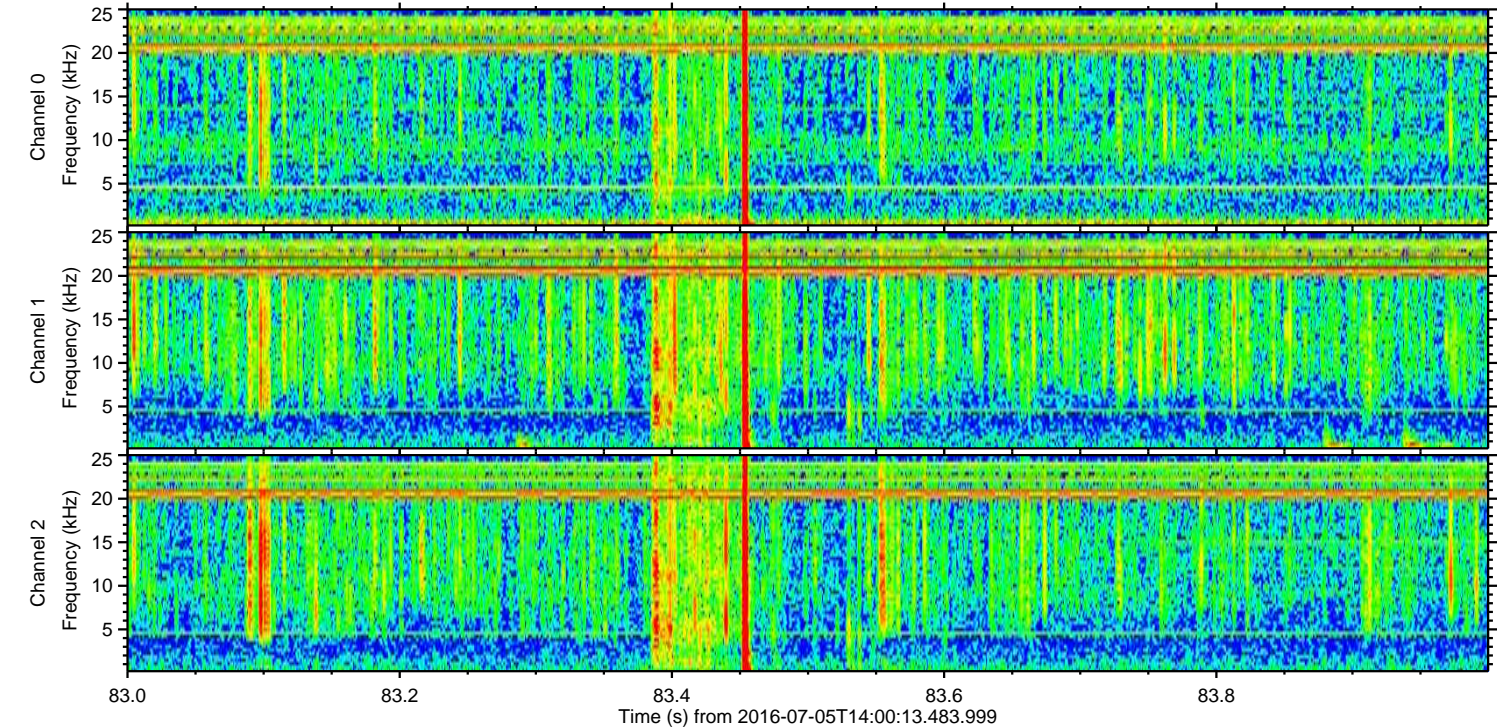
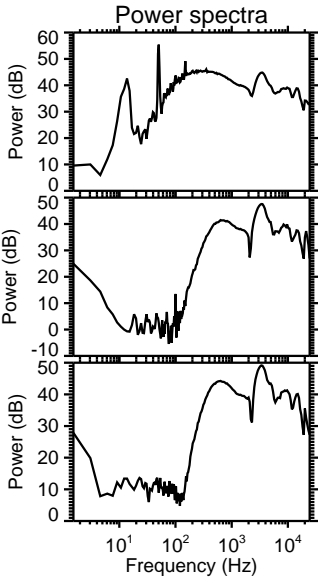
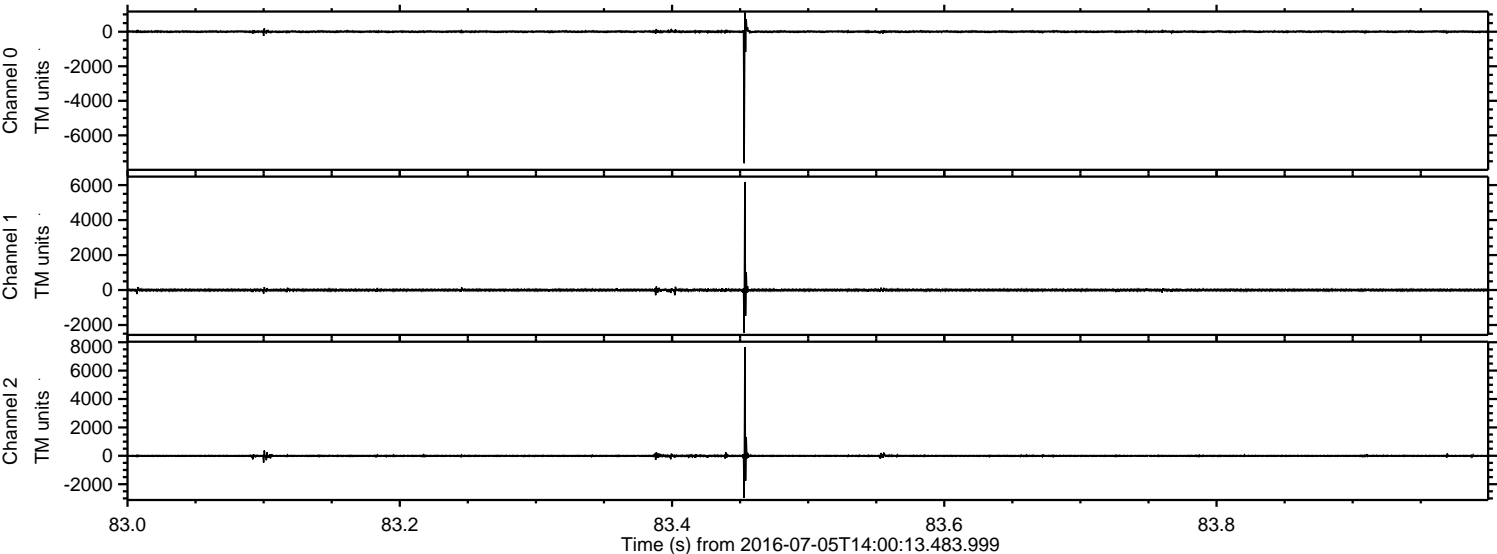

Processed Tue Jul 5 16:08:46 2016 by ELM ver.2012-10-06 from 001__elm20160705_140012__dat00.bin

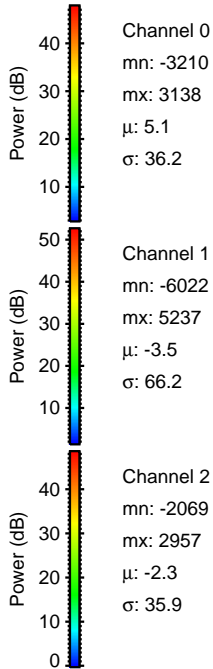
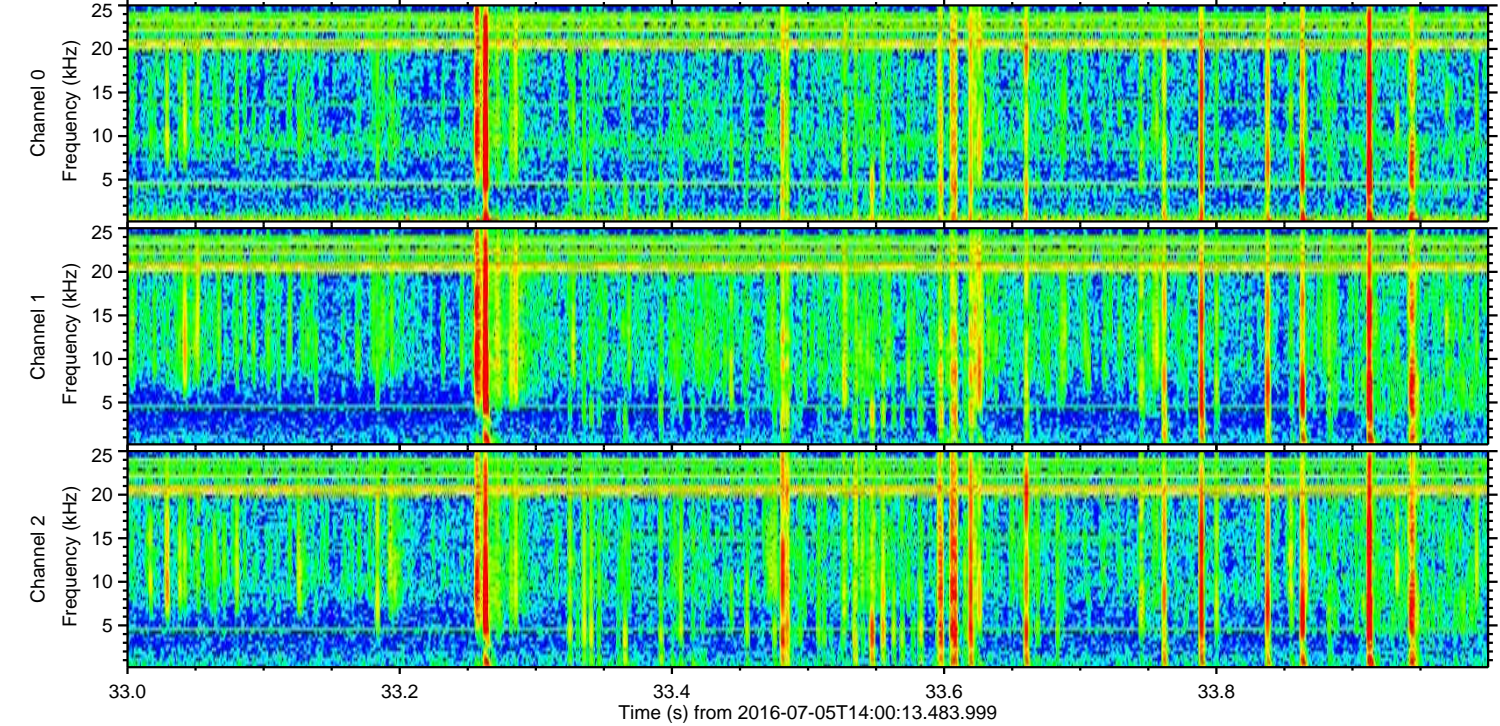
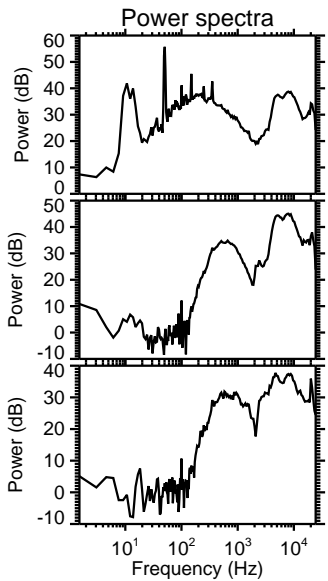
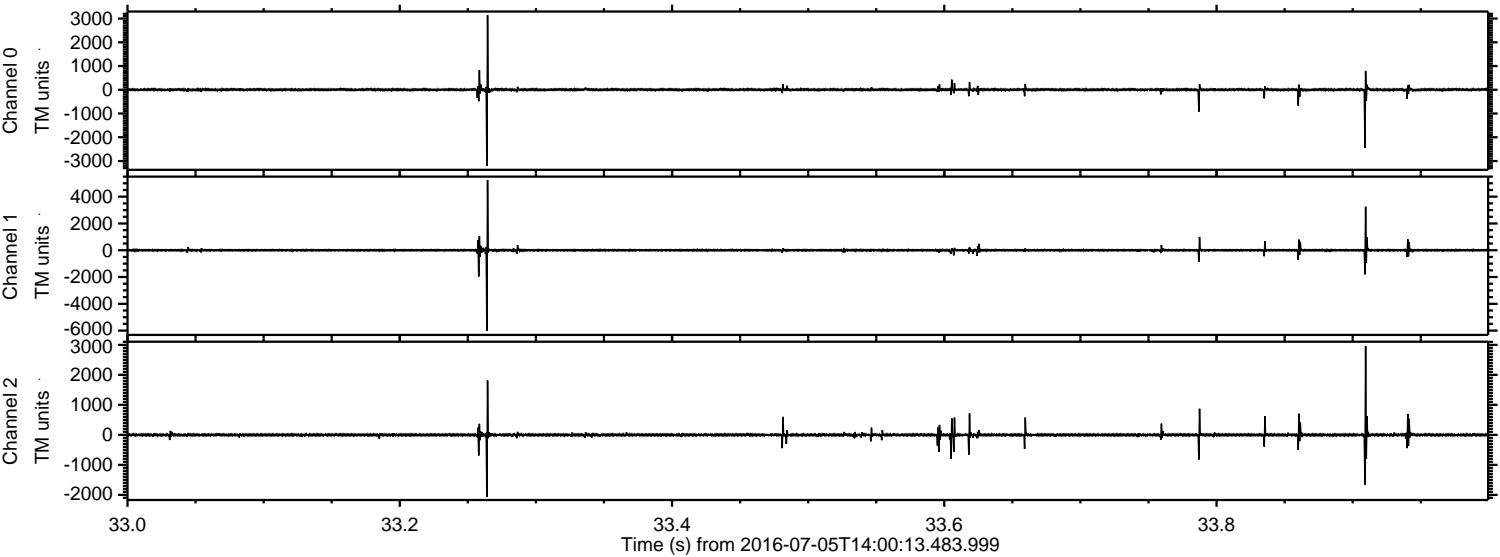

Processed Tue Jul 5 16:08:47 2016 by ELM ver.2012-10-06 from 001__elm20160705_140012__dat00.bin

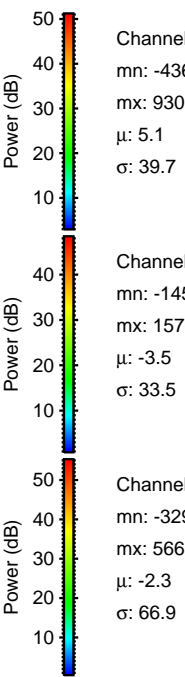
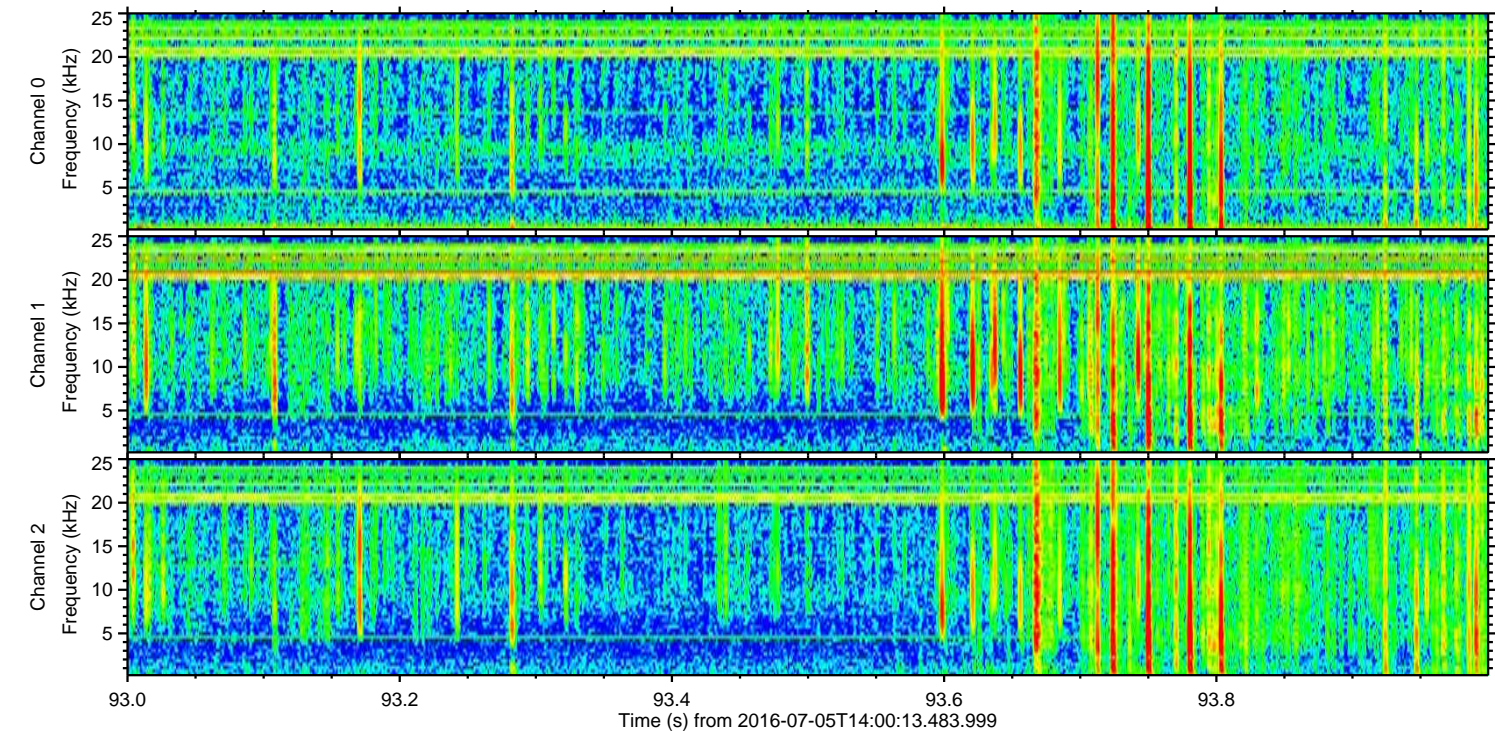
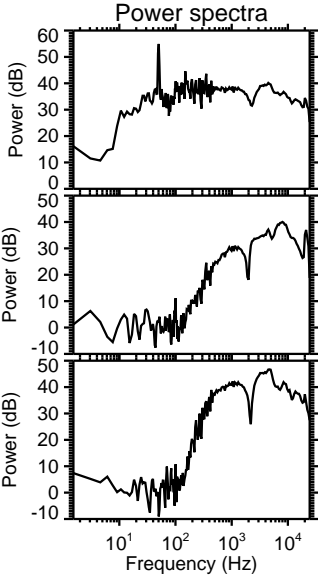
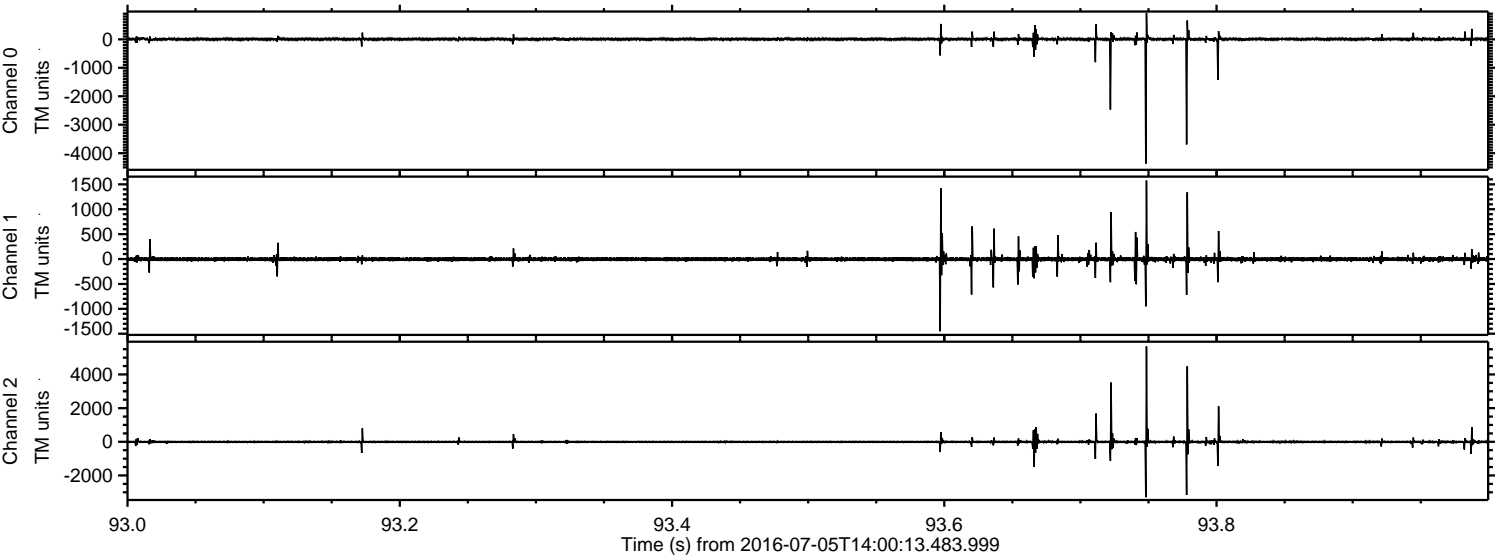

ELMAVAN 3D WAVEFORMS (Measured data sampled at 50 kHz) 51000 packets of 144 samples from 2016-07-05T14:00:13.483.999. Part 131/147

Processed Tue Jul 5 16:08:48 2016 by ELM ver.2012-10-06 from 001__elm20160705_140012__dat00.bin

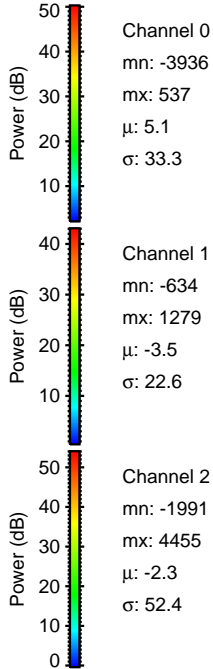
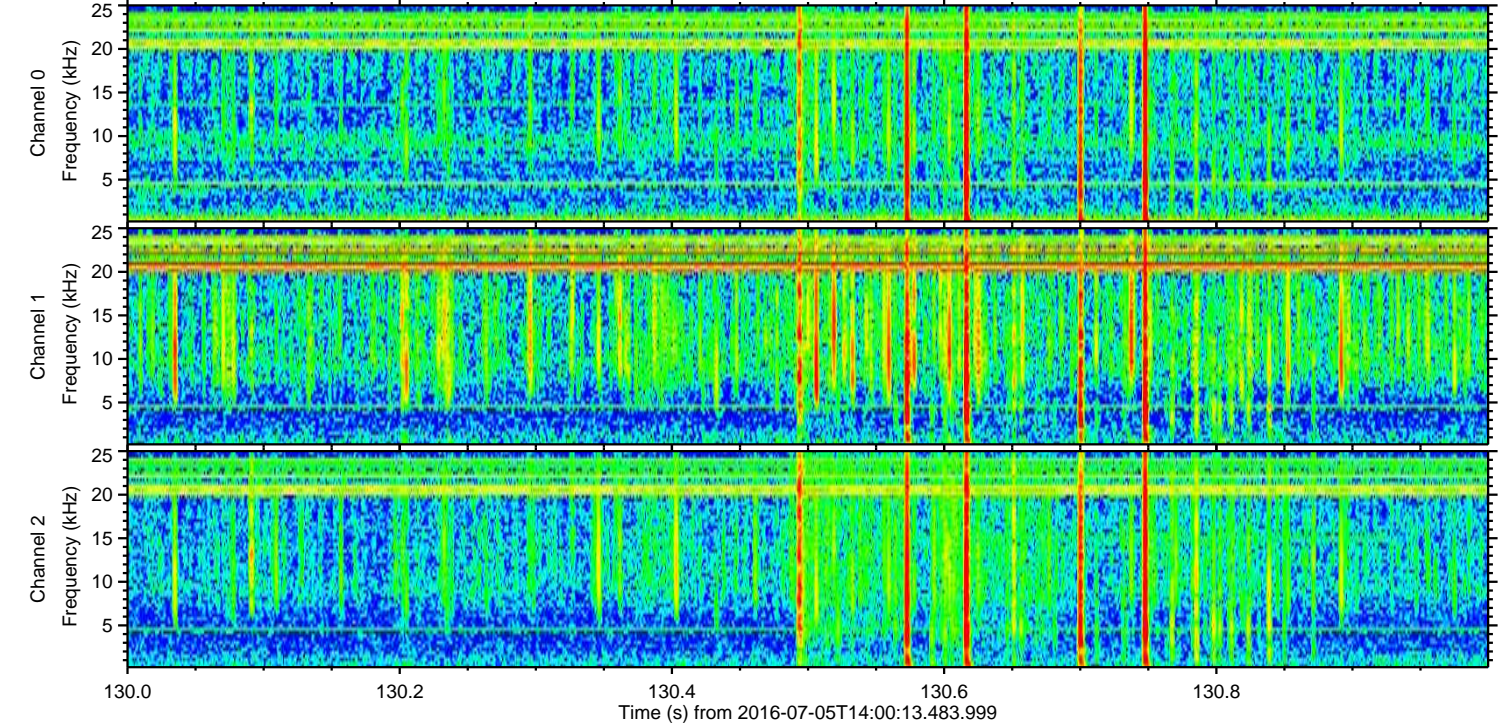
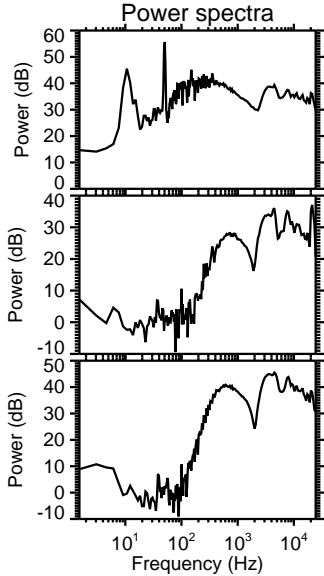
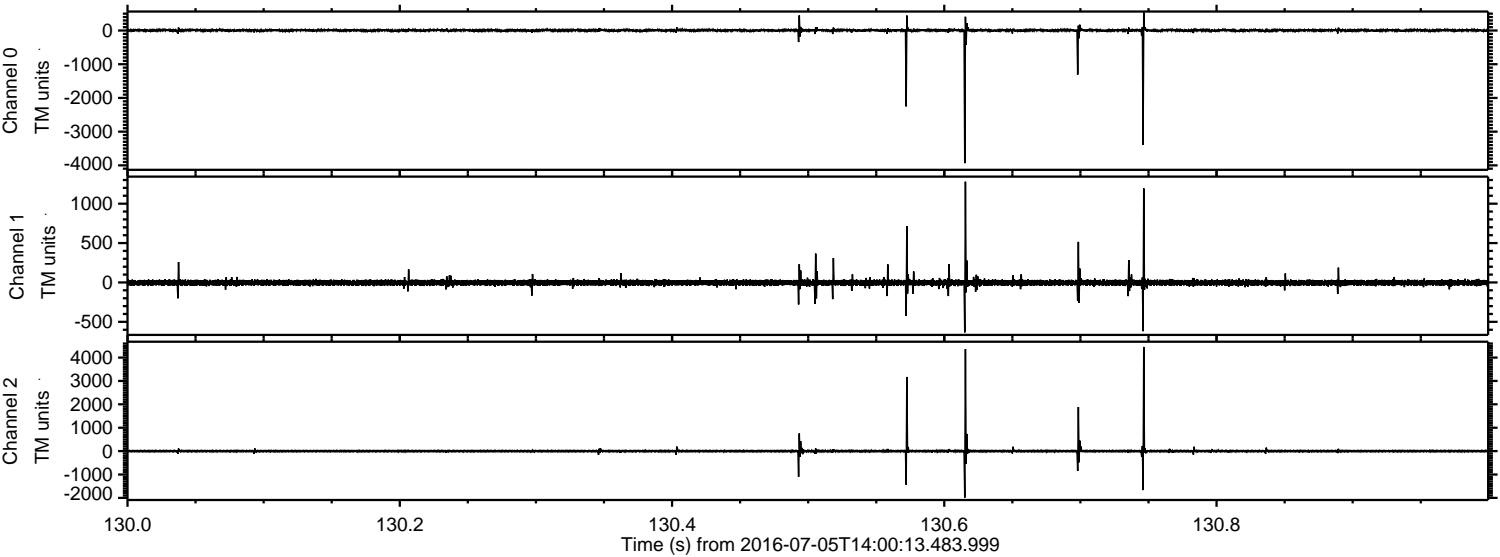

Processed Tue Jul 5 16:08:49 2016 by ELM ver.2012-10-06 from 001__elm20160705_140012__dat00.bin

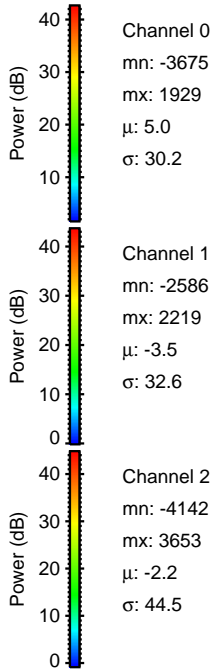
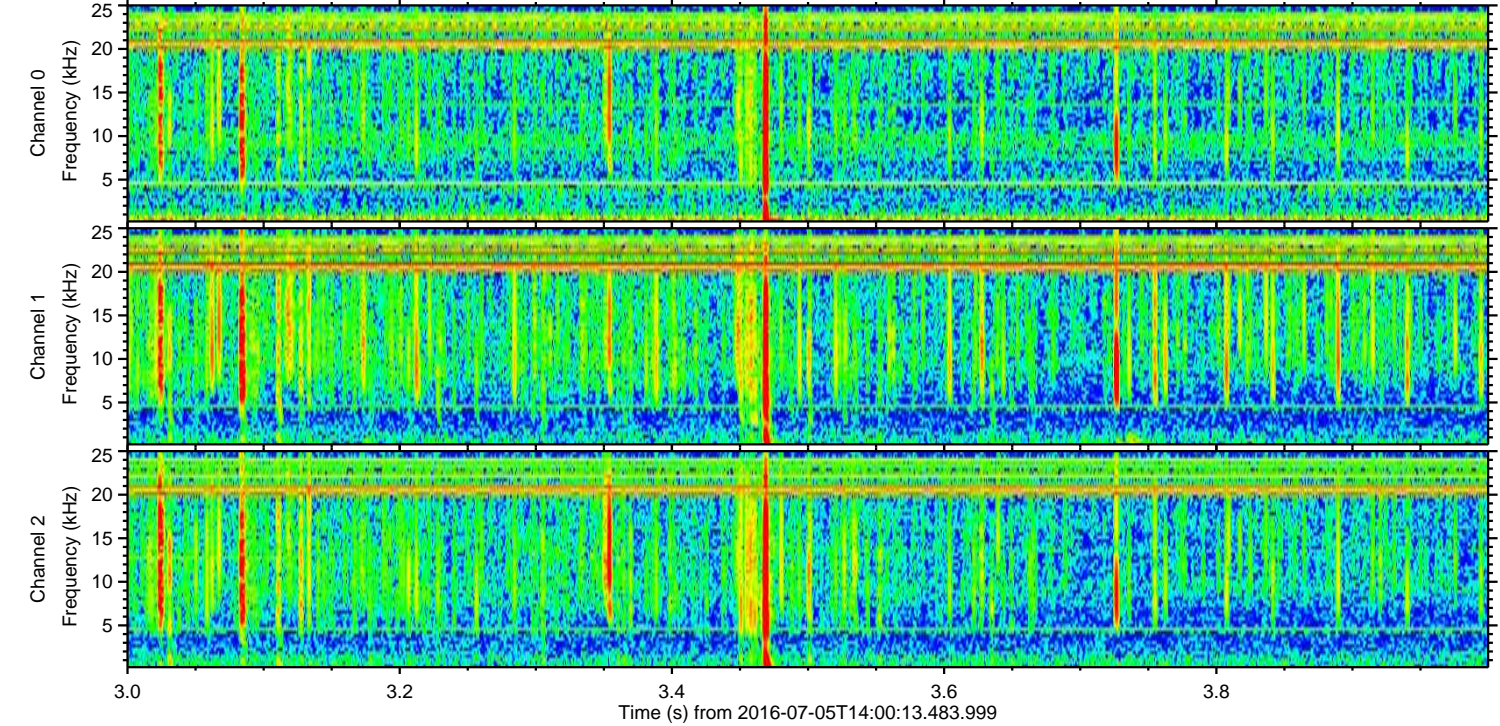
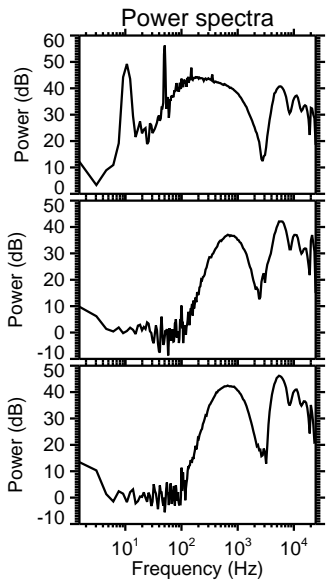
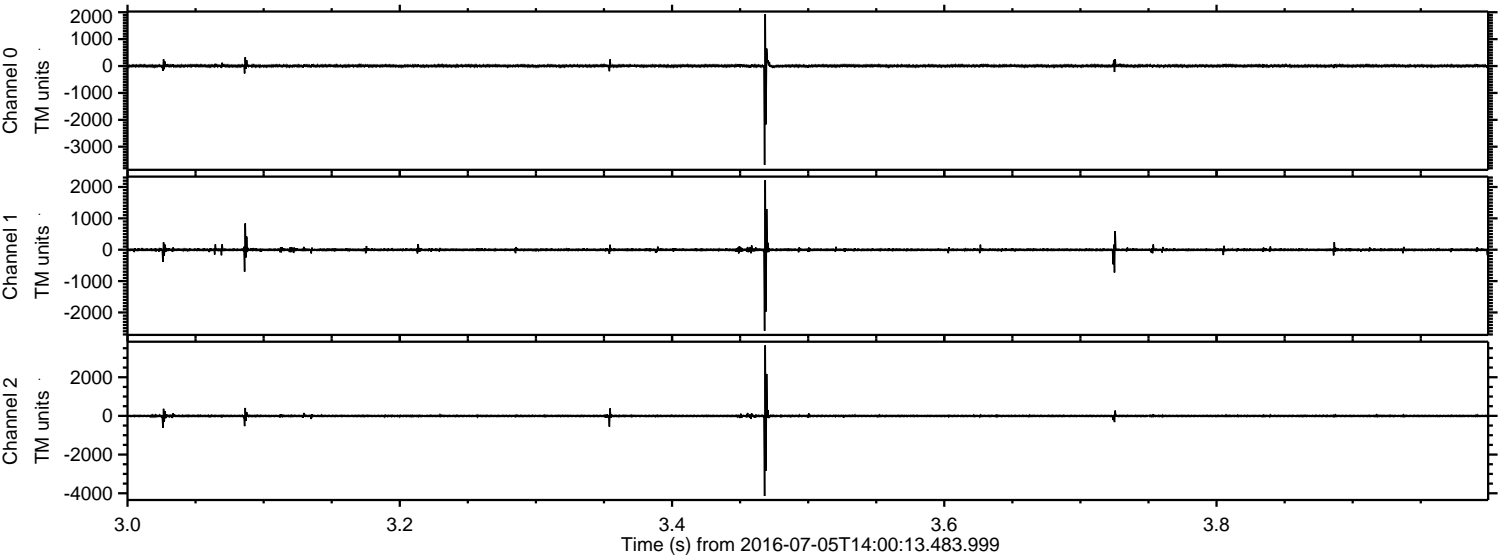

Channel 0
mn: -3675
mx: 1929
 μ : 5.0
 σ : 30.2

Channel 1
mn: -2586
mx: 2219
 μ : -3.5
 σ : 32.6

Channel 2
mn: -4142
mx: 3653
 μ : -2.2
 σ : 44.5

