

ELMAVAN 3D WAVEFORMS (Measured data sampled at 50 kHz) 51000 packets of 144 samples from 2016-07-04T20:39:28.788.999.

Processed Mon Jul 4 22:47:10 2016 by ELM ver.2012-10-06 from 001__elm20160704_203927__dat00.bin

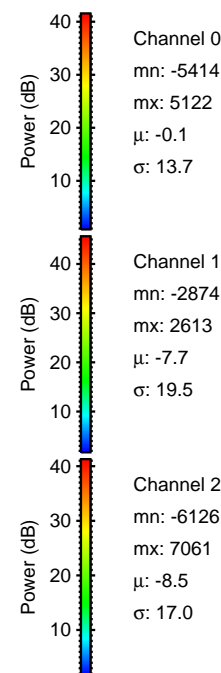
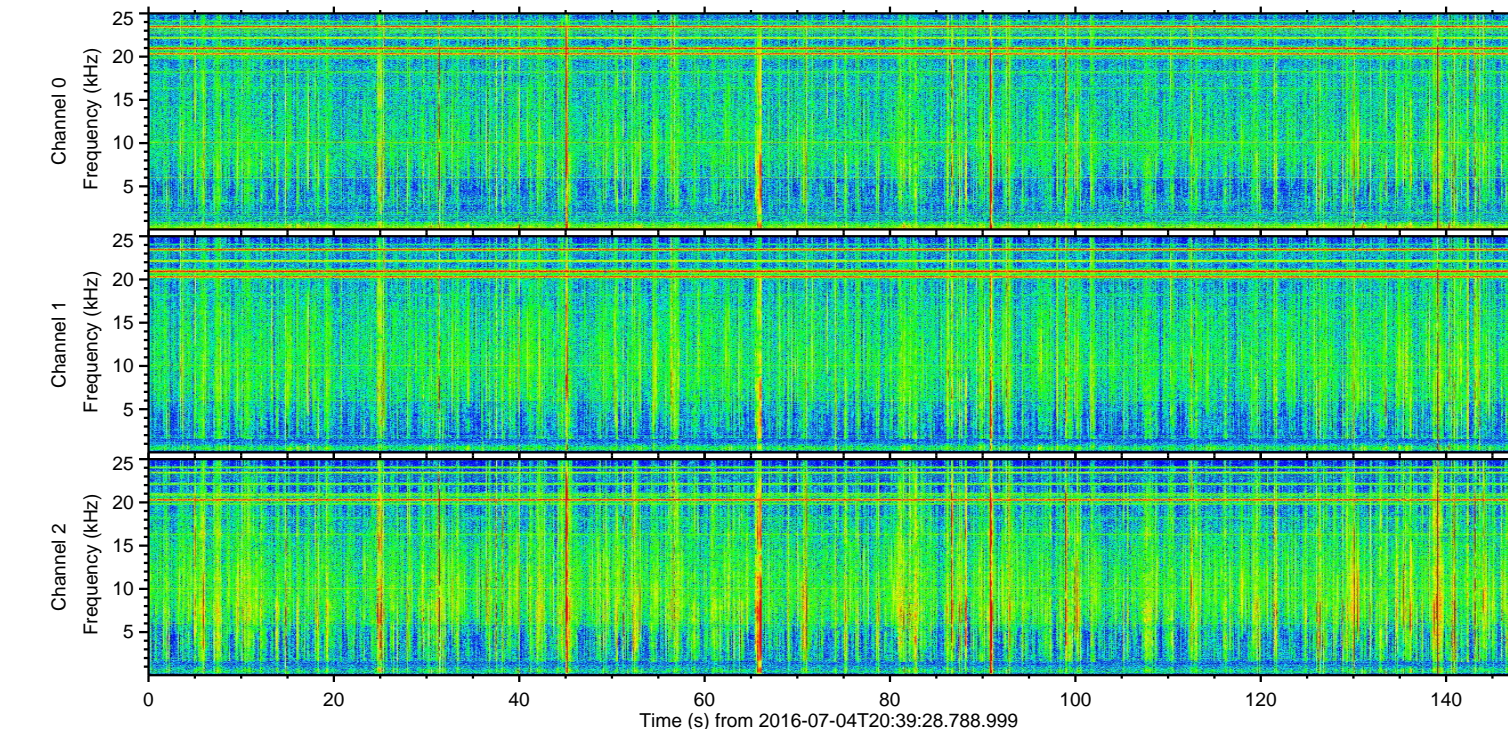
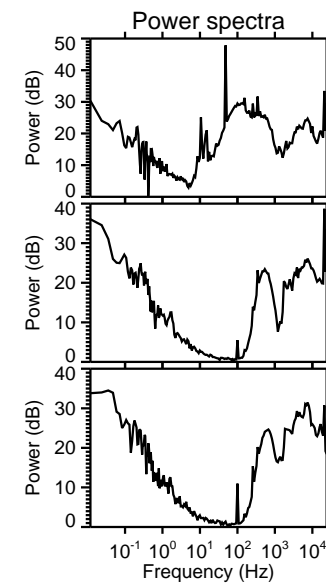
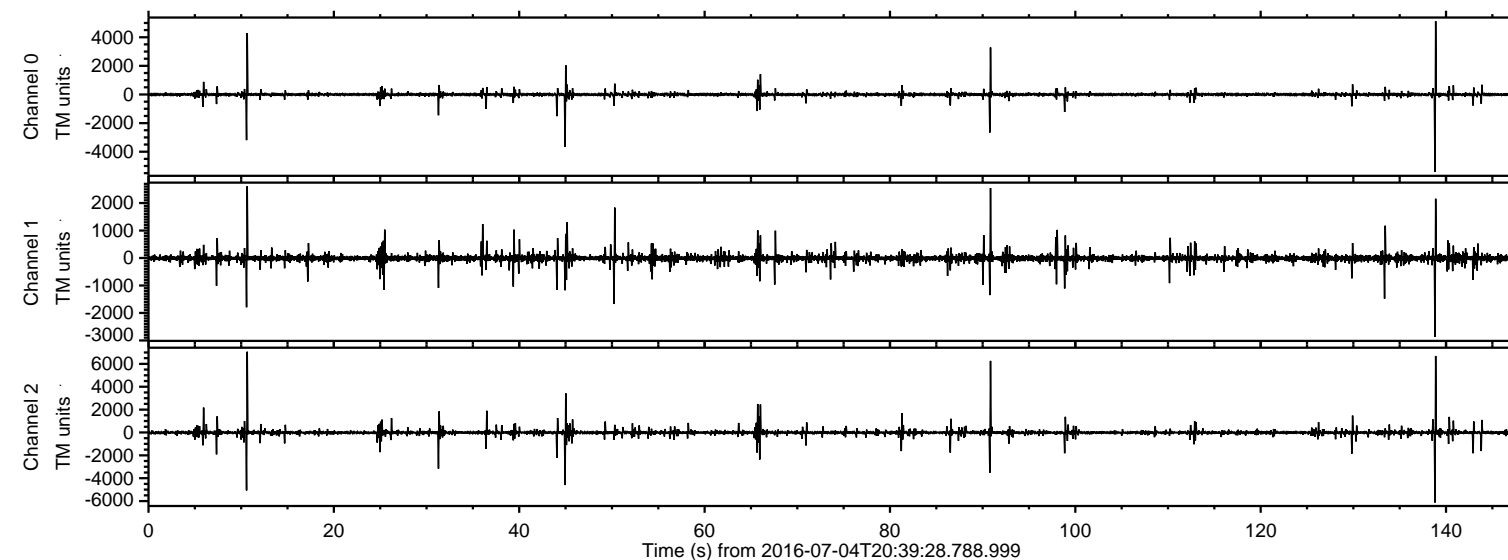

ELMAVAN 3D WAVEFORMS (Measured data sampled at 50 kHz) 51000 packets of 144 samples from 2016-07-04T20:39:28.788.999. Part 11/147

Processed Mon Jul 4 22:47:22 2016 by ELM ver.2012-10-06 from 001__elm20160704_203927__dat00.bin

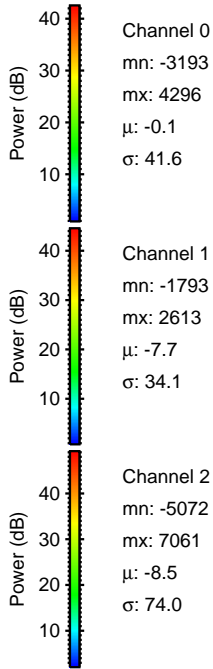
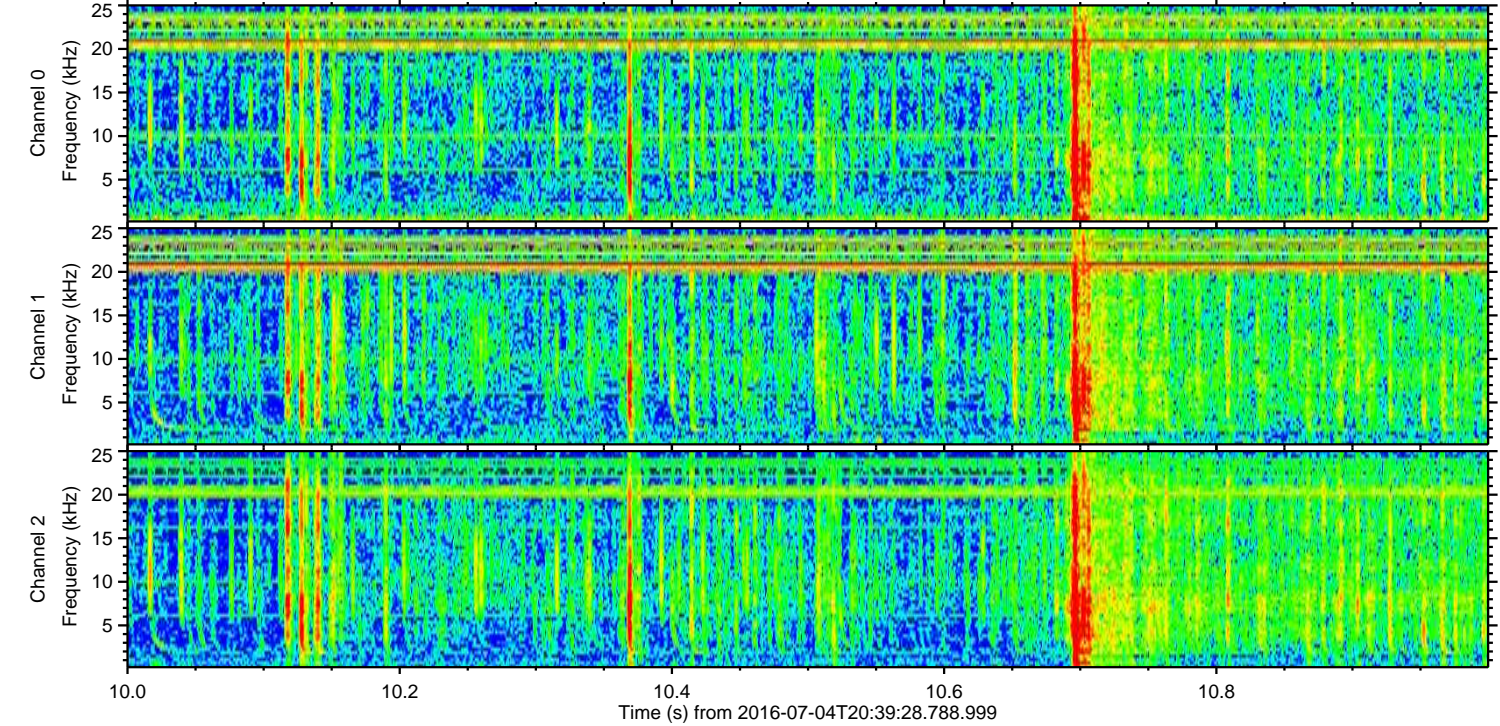
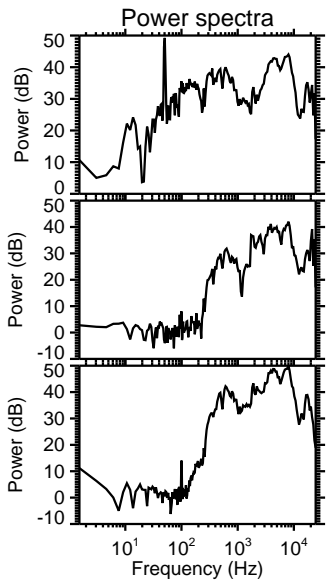
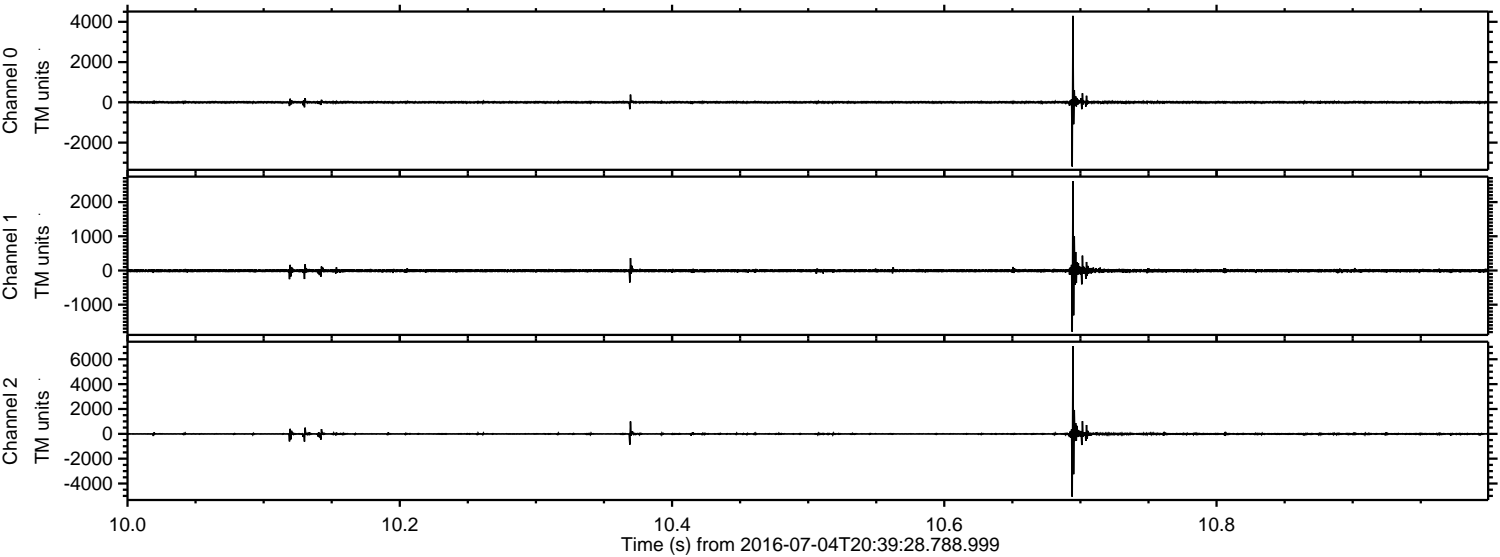

ELMAVAN 3D WAVEFORMS (Measured data sampled at 50 kHz) 51000 packets of 144 samples from 2016-07-04T20:39:28.788.999. Part 139/147

Processed Mon Jul 4 22:47:23 2016 by ELM ver.2012-10-06 from 001__elm20160704_203927__dat00.bin

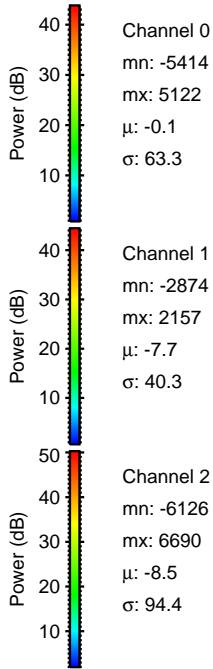
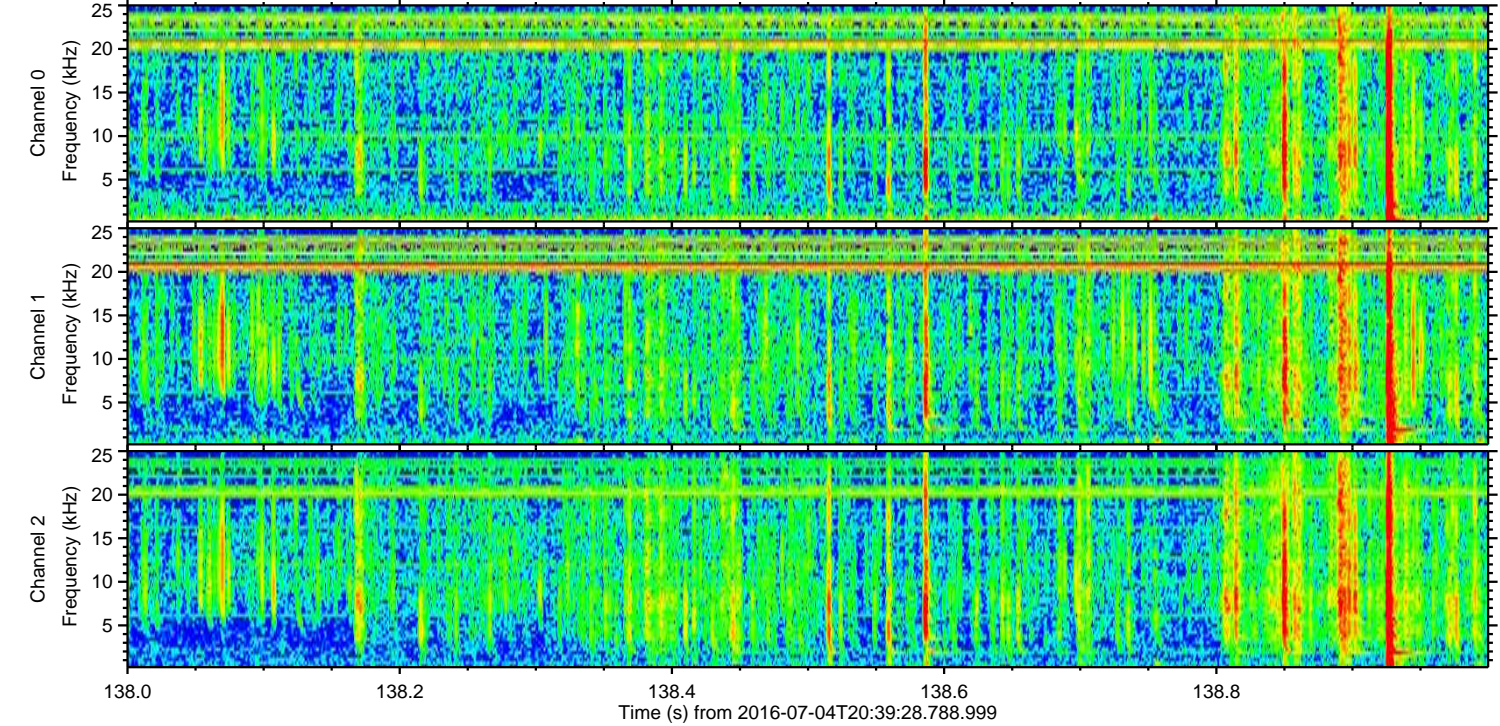
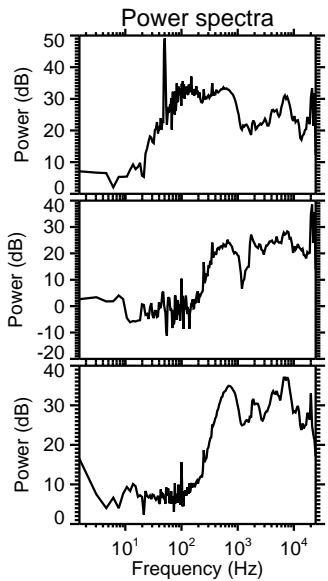
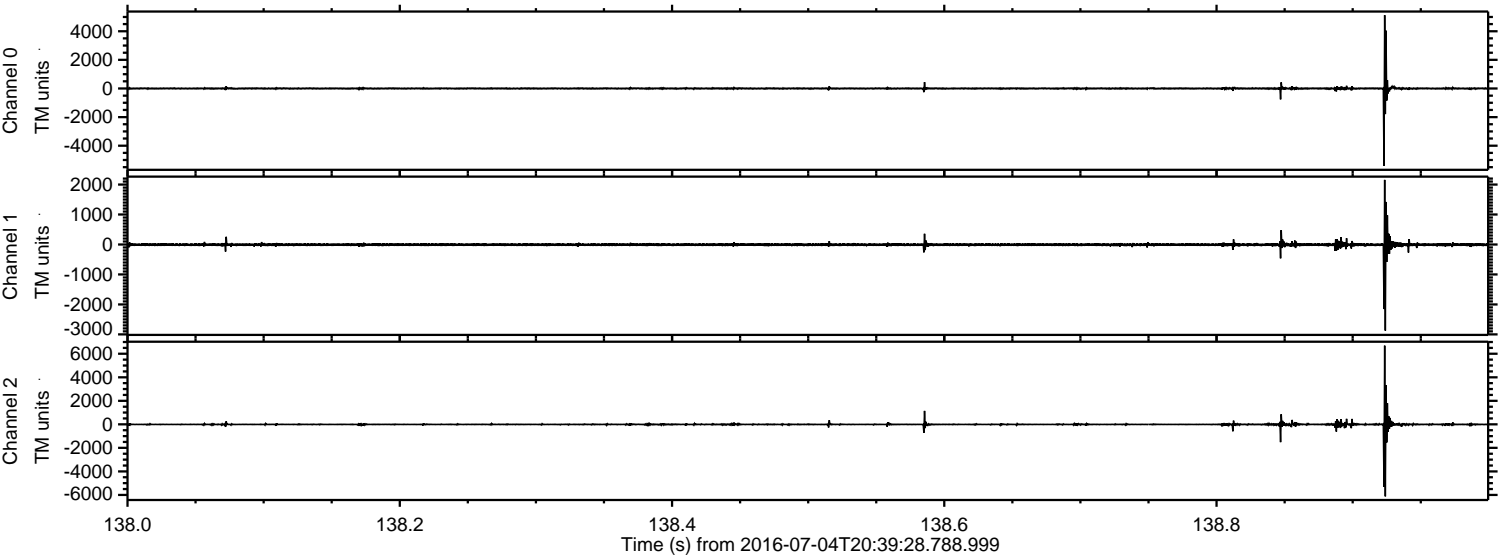

Processed Mon Jul 4 22:47:24 2016 by ELM ver.2012-10-06 from 001__elm20160704_203927__dat00.bin

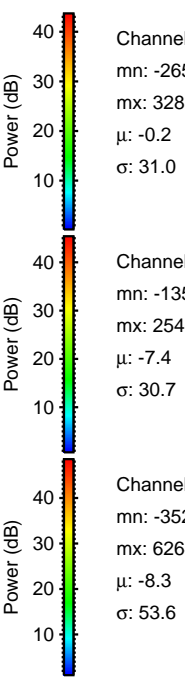
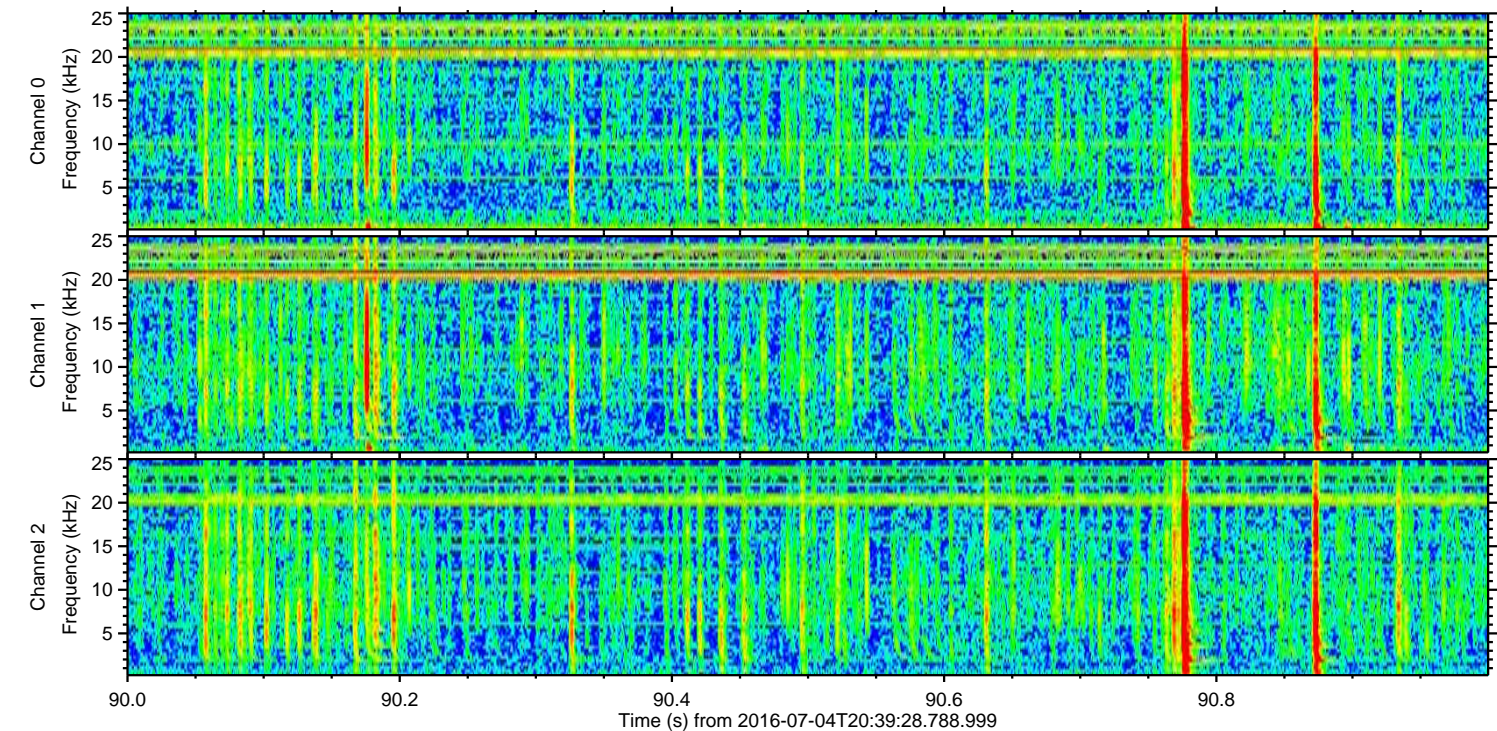
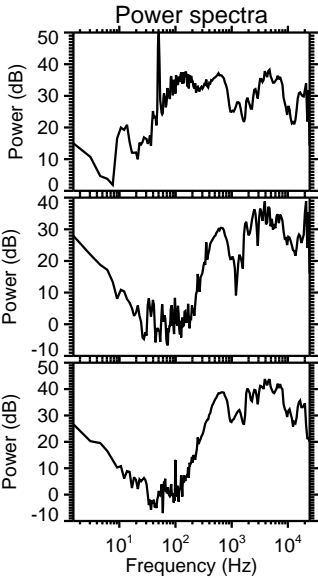
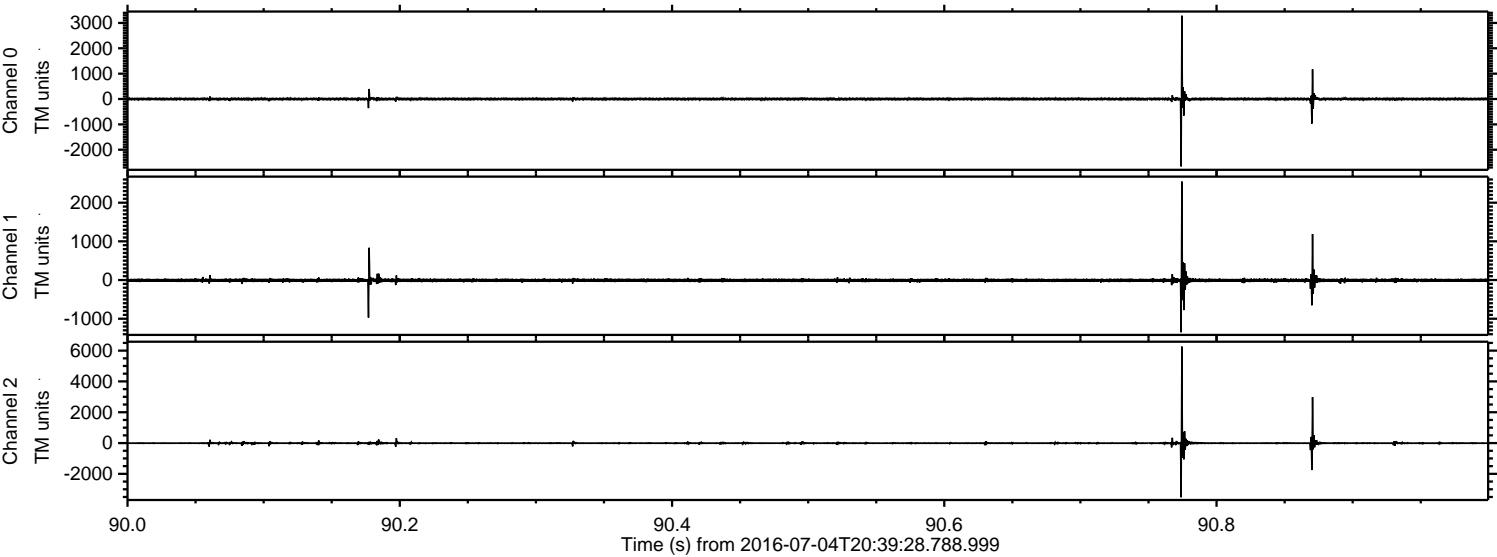

ELMAVAN 3D WAVEFORMS (Measured data sampled at 50 kHz) 51000 packets of 144 samples from 2016-07-04T20:39:28.788.999. Part 46/147

Processed Mon Jul 4 22:47:25 2016 by ELM ver.2012-10-06 from 001__elm20160704_203927__dat00.bin

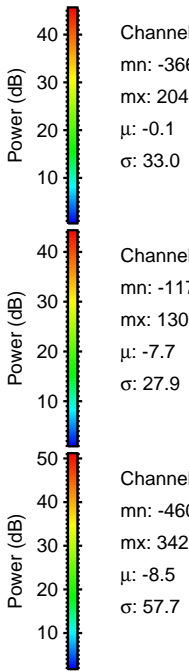
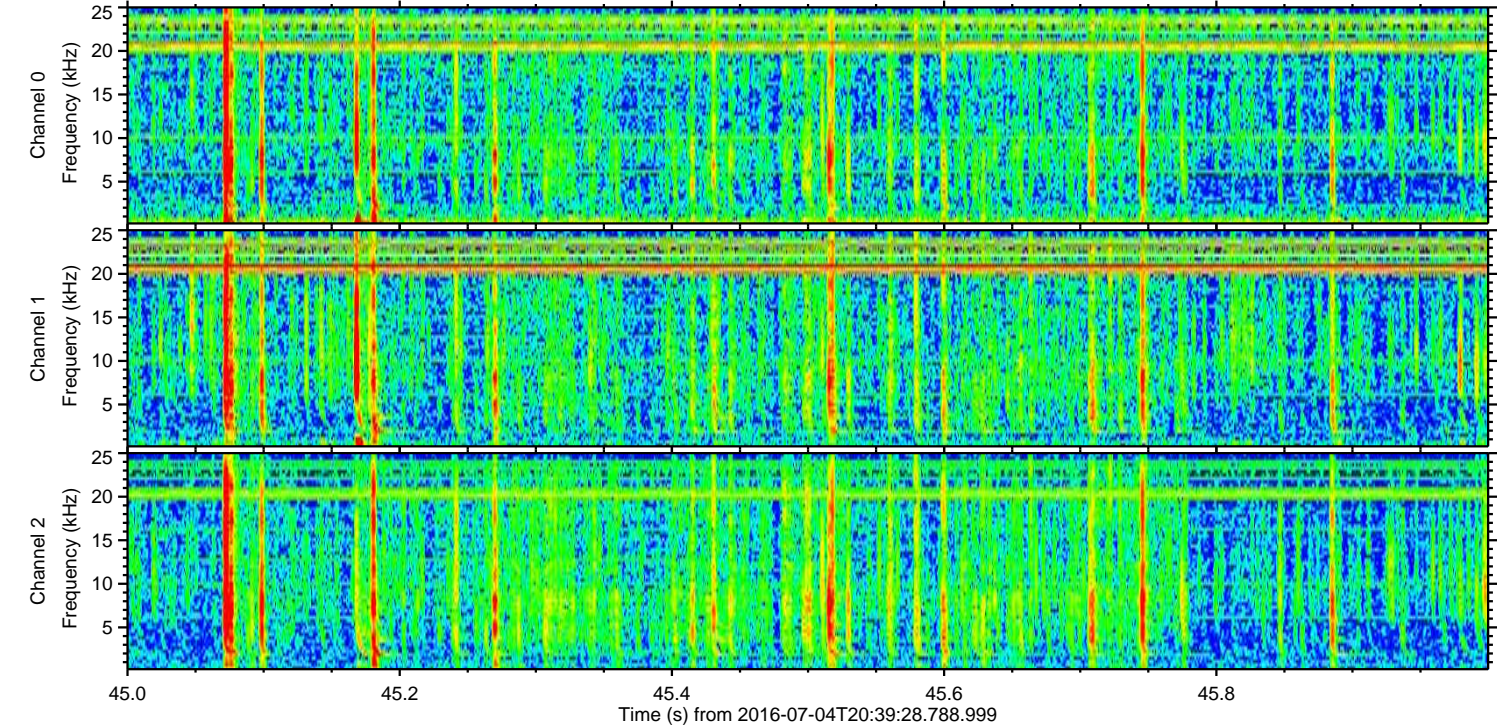
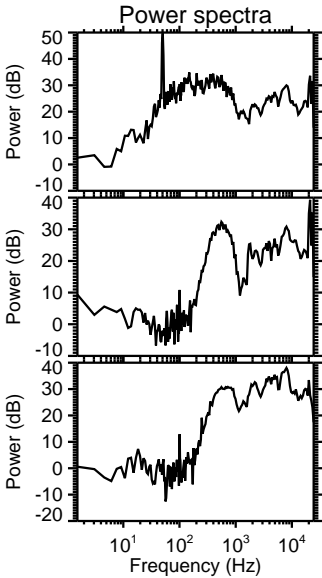
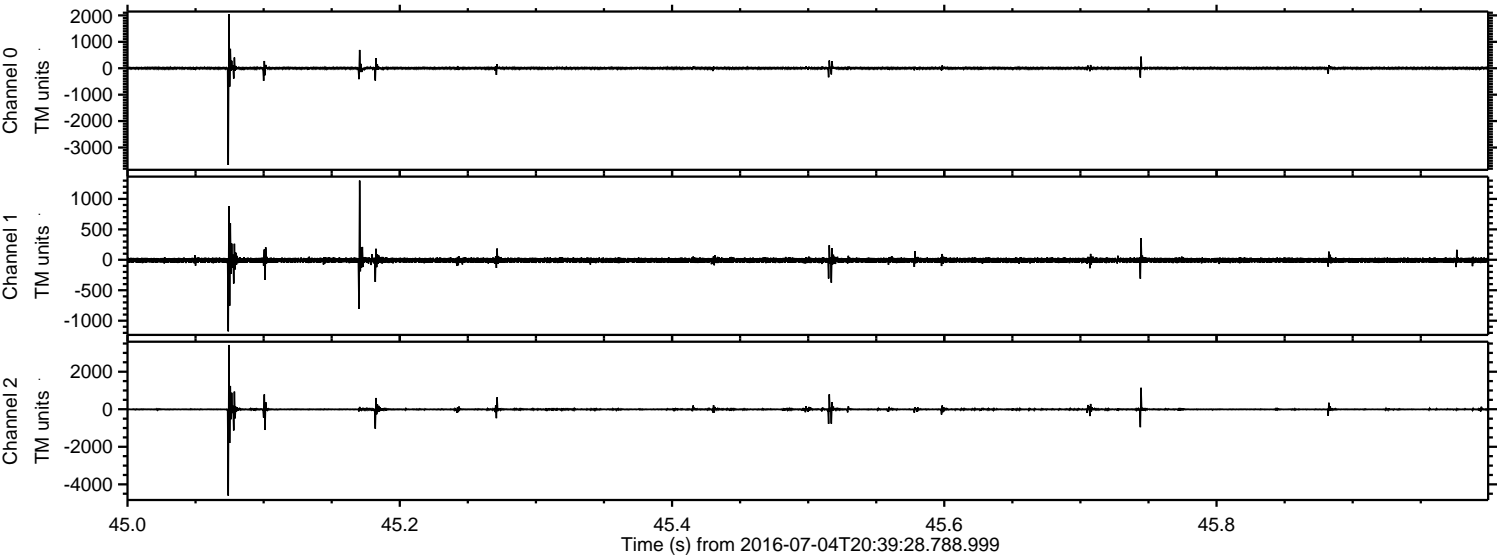

Processed Mon Jul 4 22:47:26 2016 by ELM ver.2012-10-06 from 001__elm20160704_203927__dat00.bin

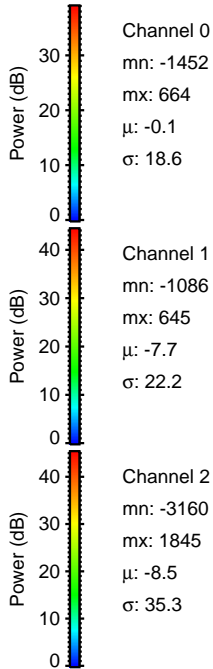
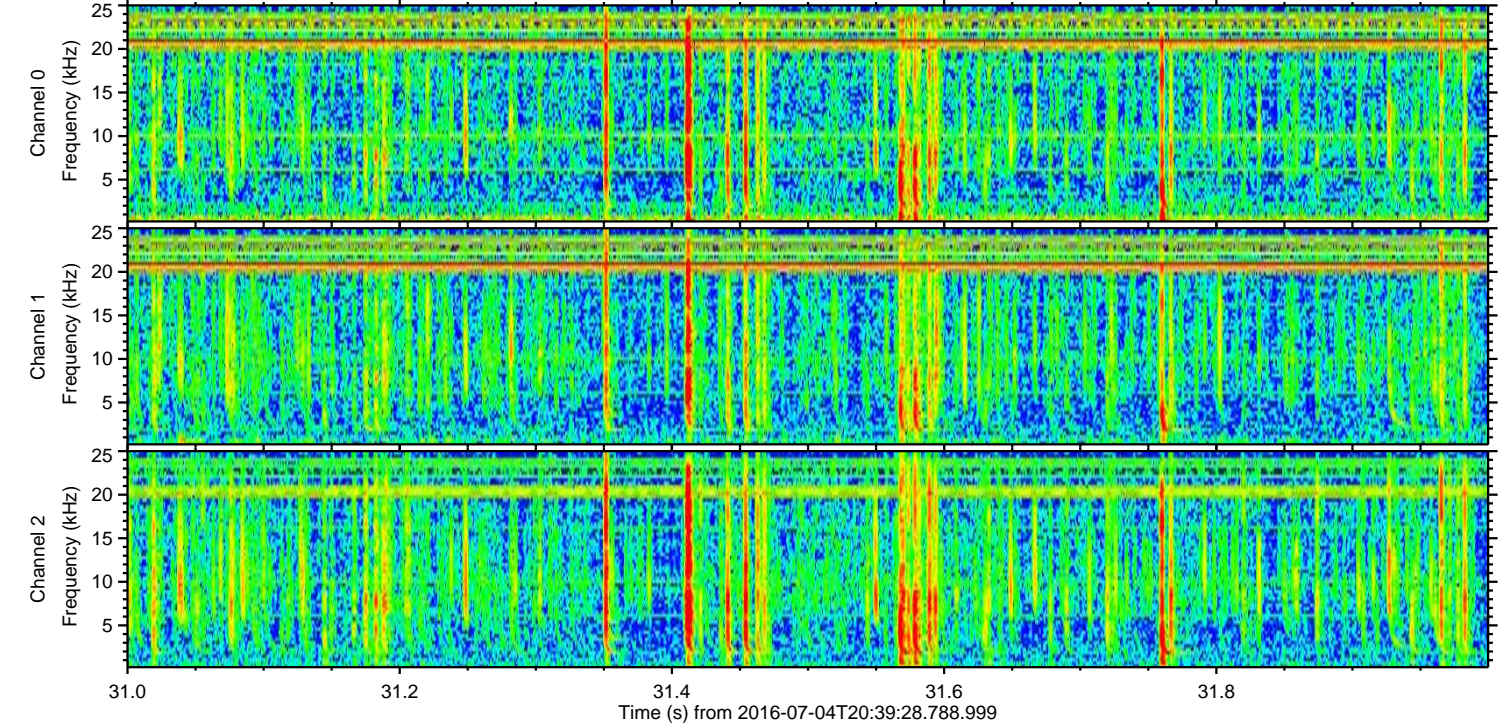
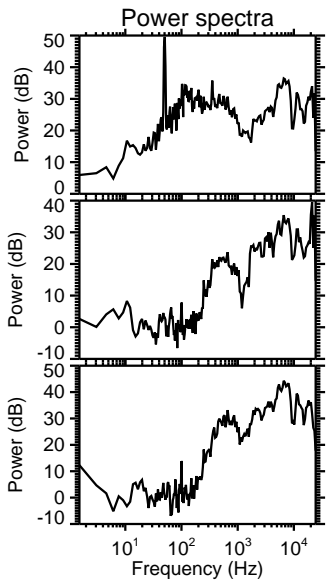
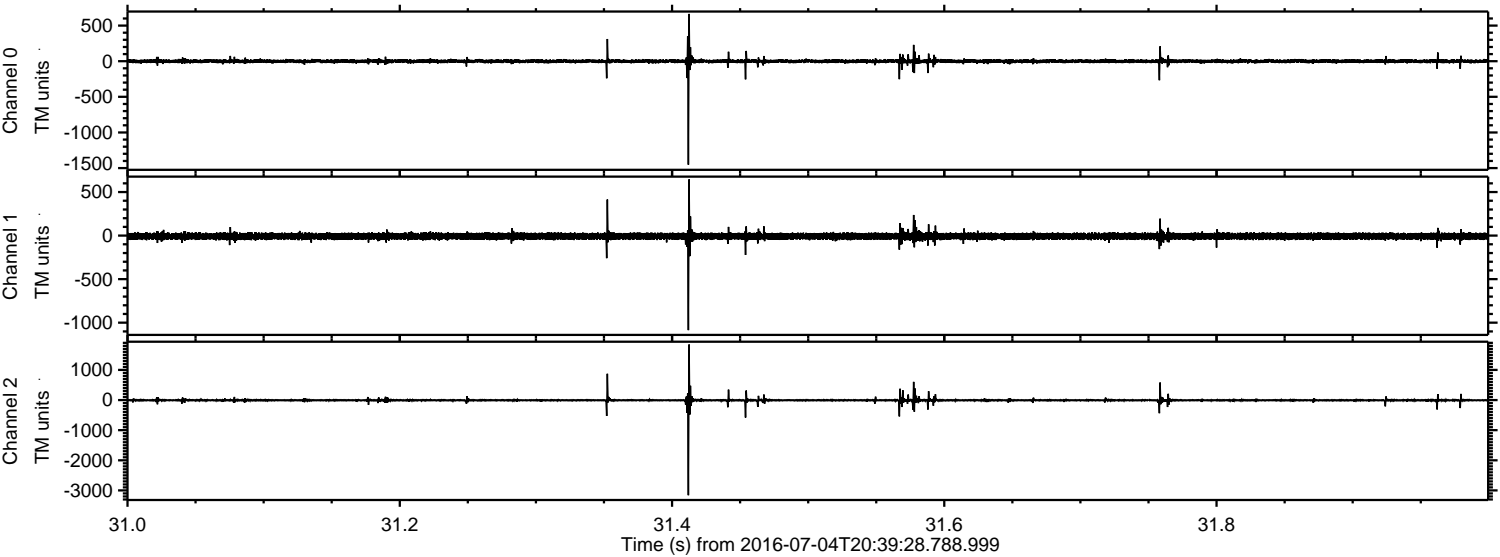

ELMAVAN 3D WAVEFORMS (Measured data sampled at 50 kHz) 51000 packets of 144 samples from 2016-07-04T20:39:28.788.999. Part 66/147

Processed Mon Jul 4 22:47:27 2016 by ELM ver.2012-10-06 from 001__elm20160704_203927__dat00.bin

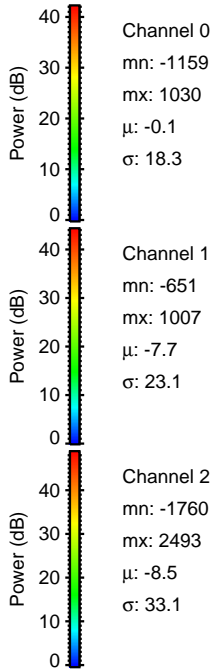
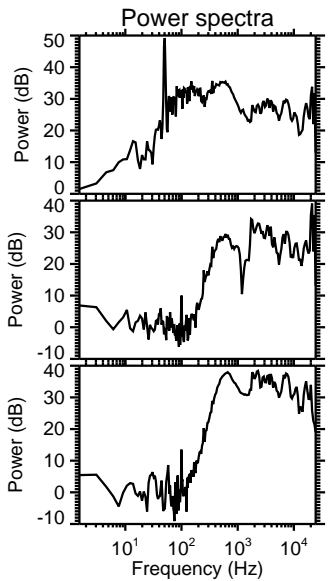
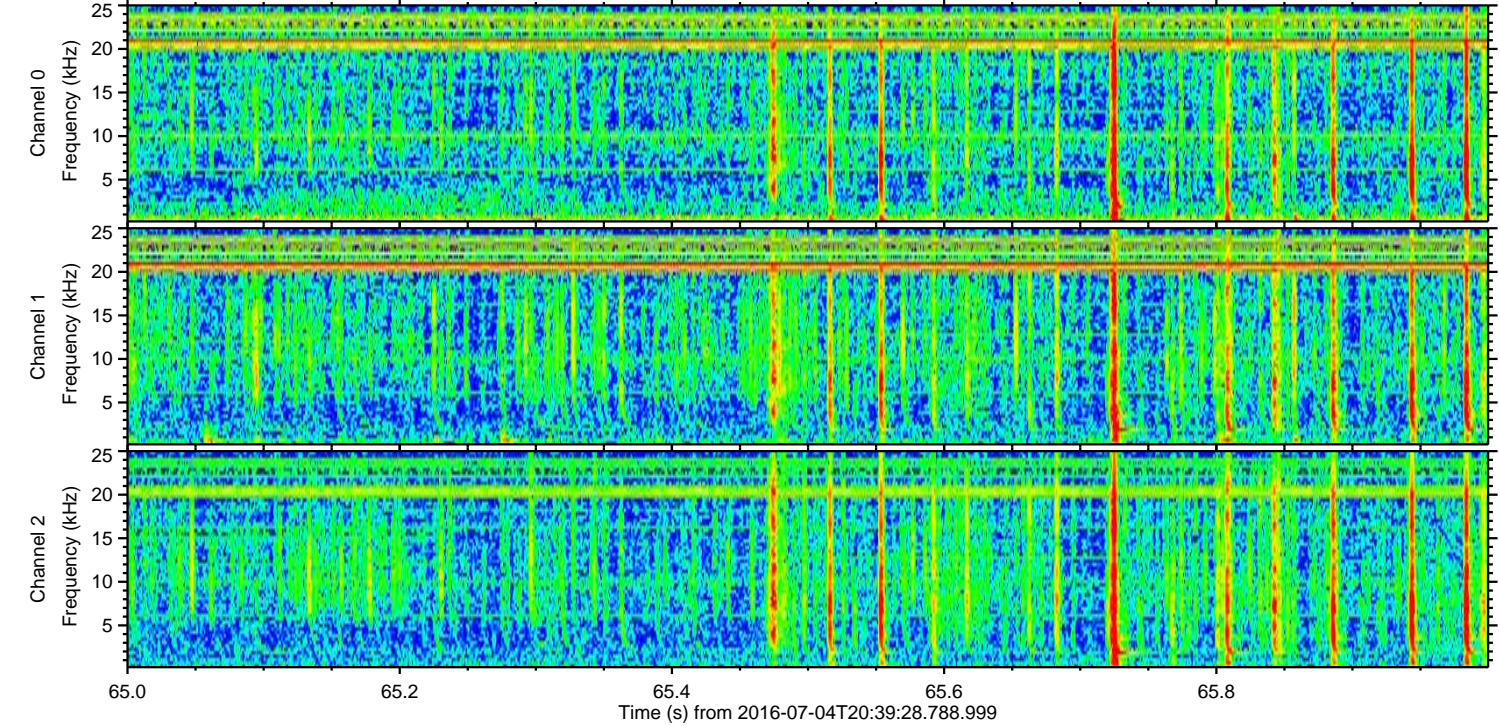
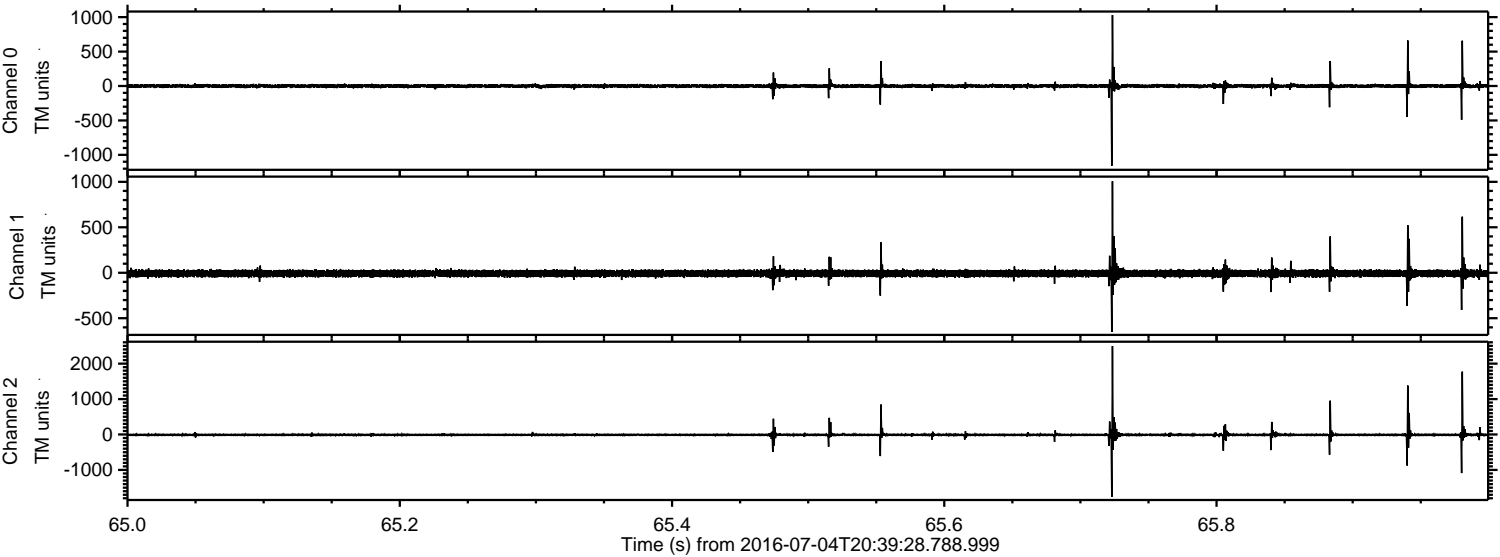

Processed Mon Jul 4 22:47:28 2016 by ELM ver.2012-10-06 from 001__elm20160704_203927__dat00.bin

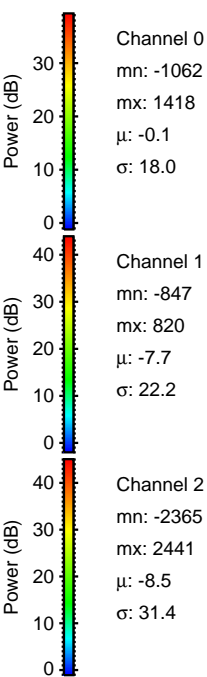
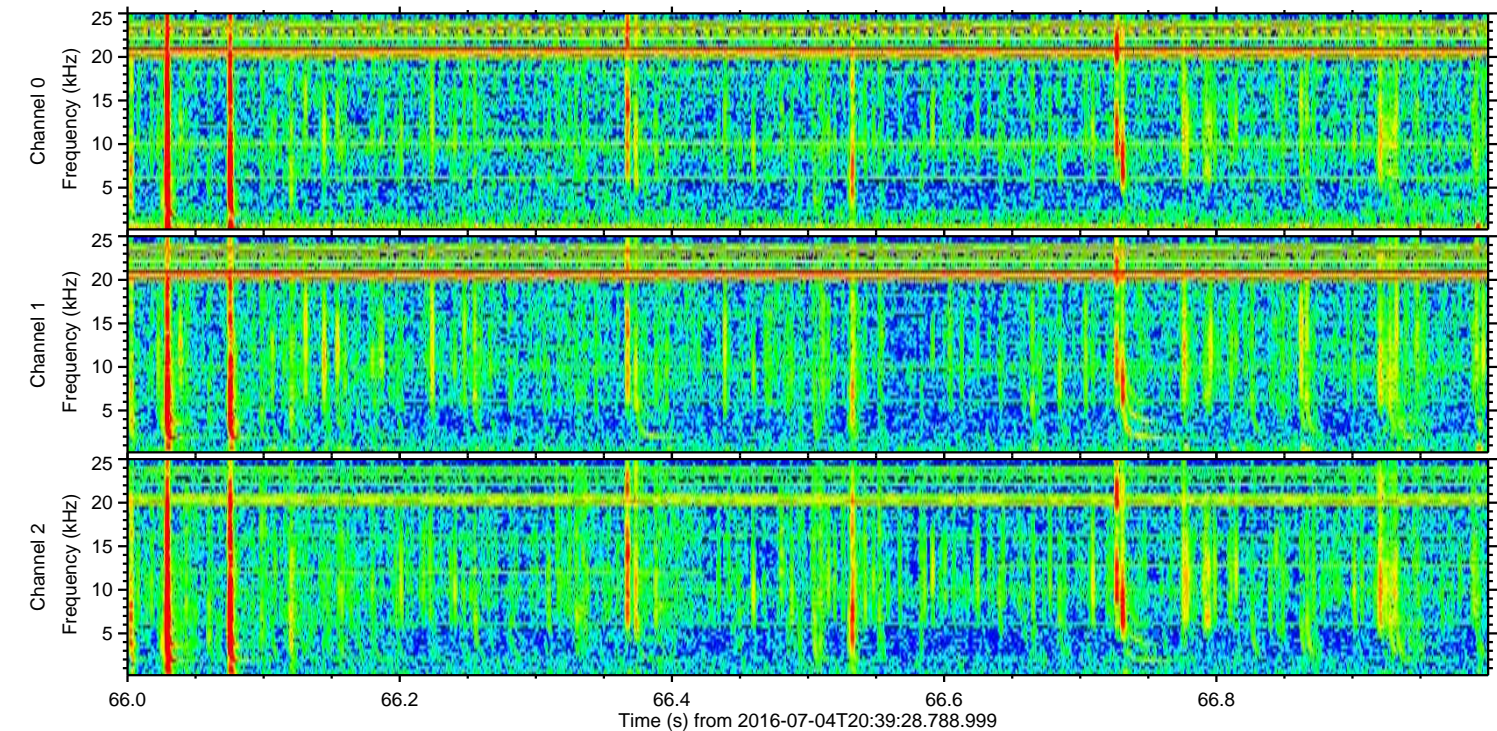
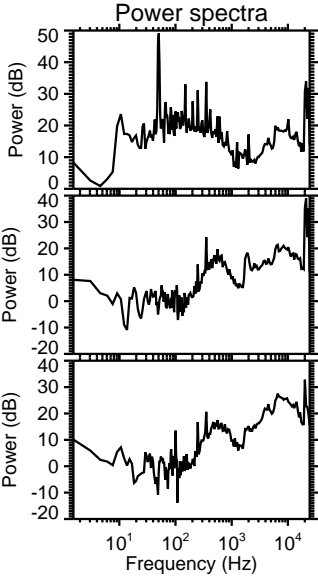
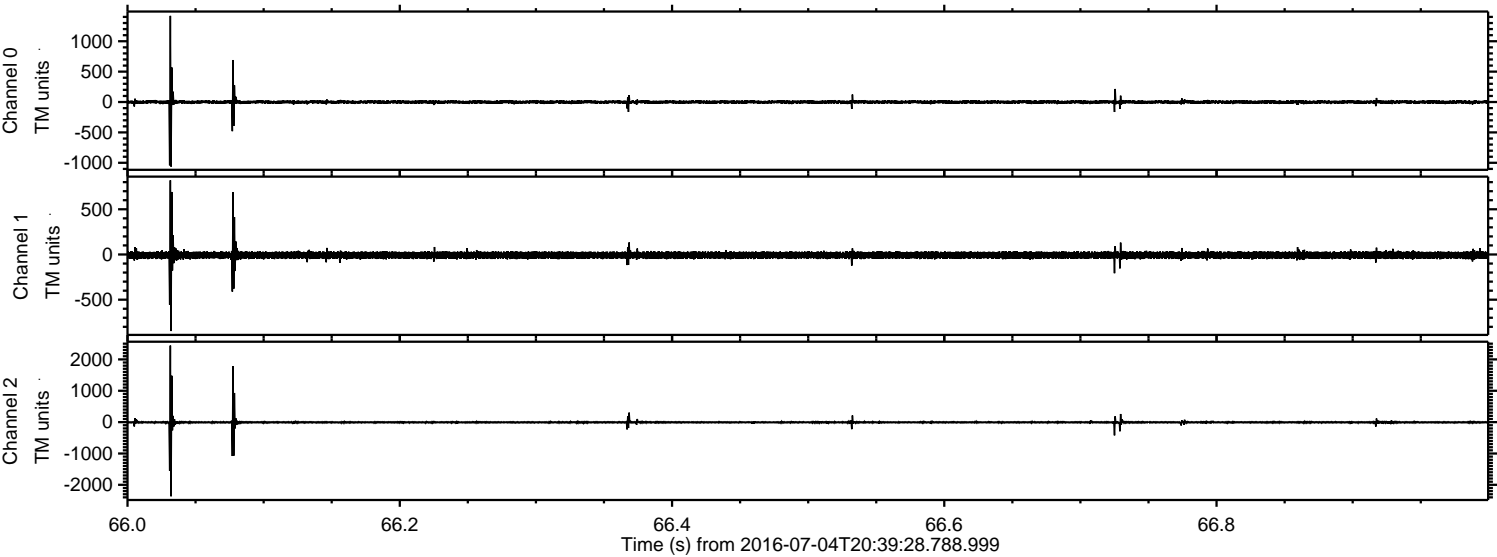

Processed Mon Jul 4 22:47:28 2016 by ELM ver.2012-10-06 from 001__elm20160704_203927__dat00.bin

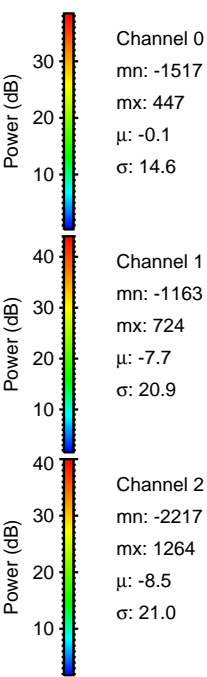
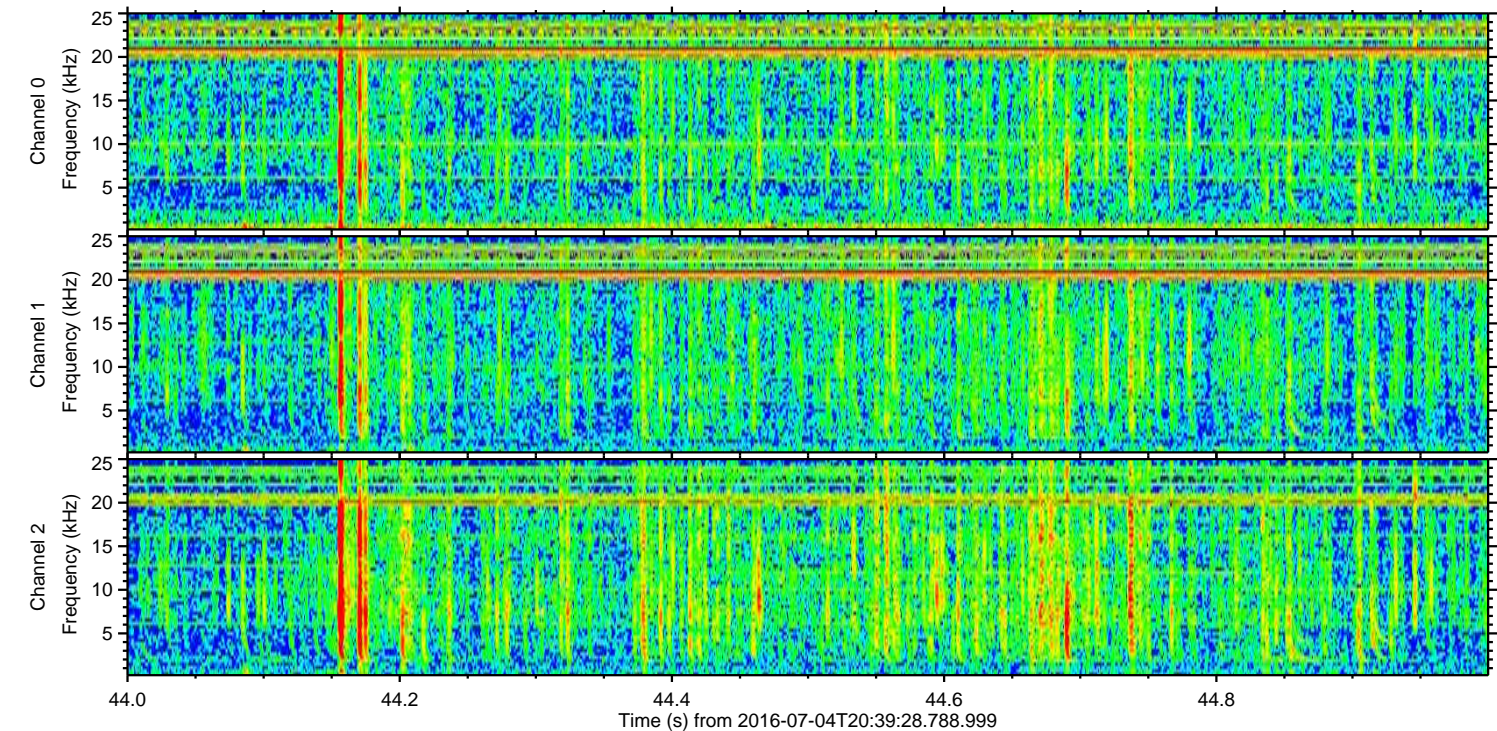
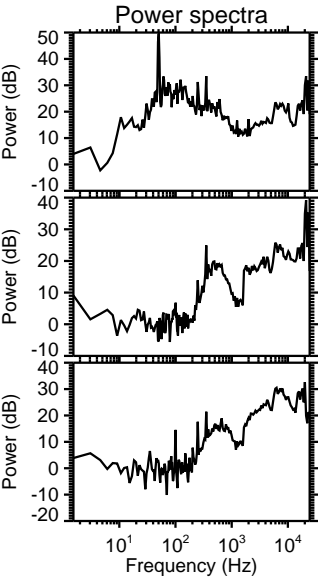
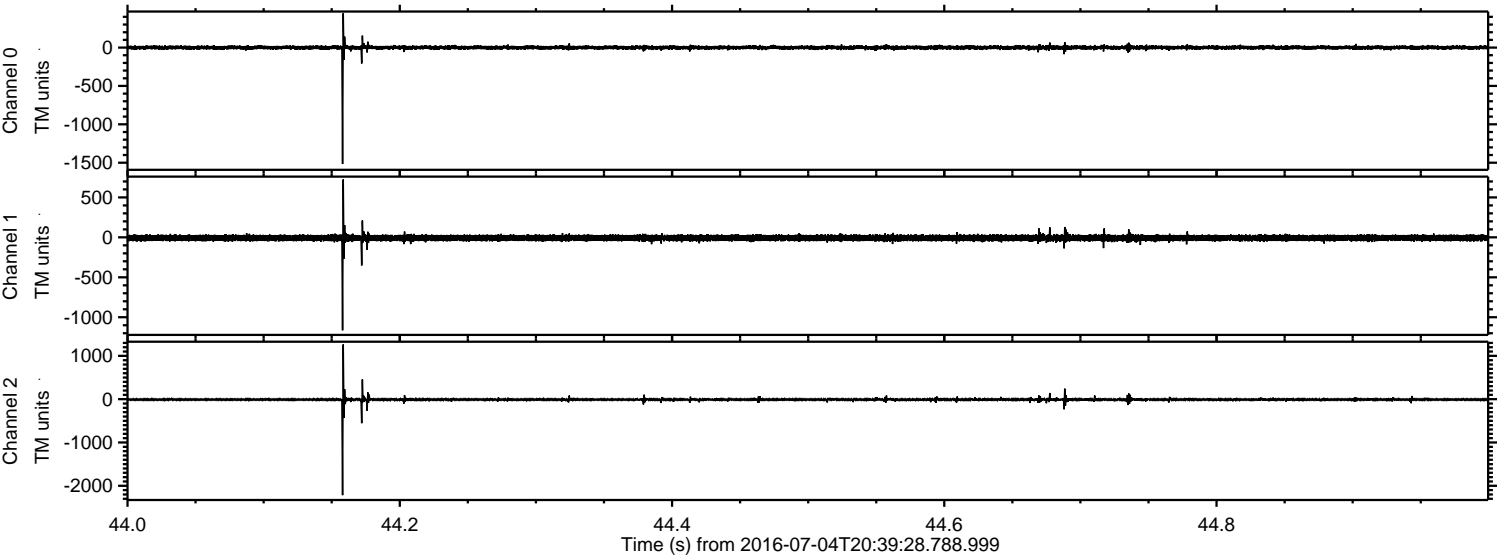

Processed Mon Jul 4 22:47:29 2016 by ELM ver.2012-10-06 from 001__elm20160704_203927__dat00.bin

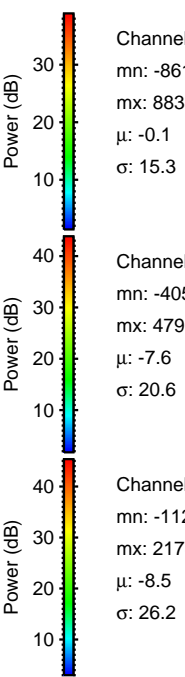
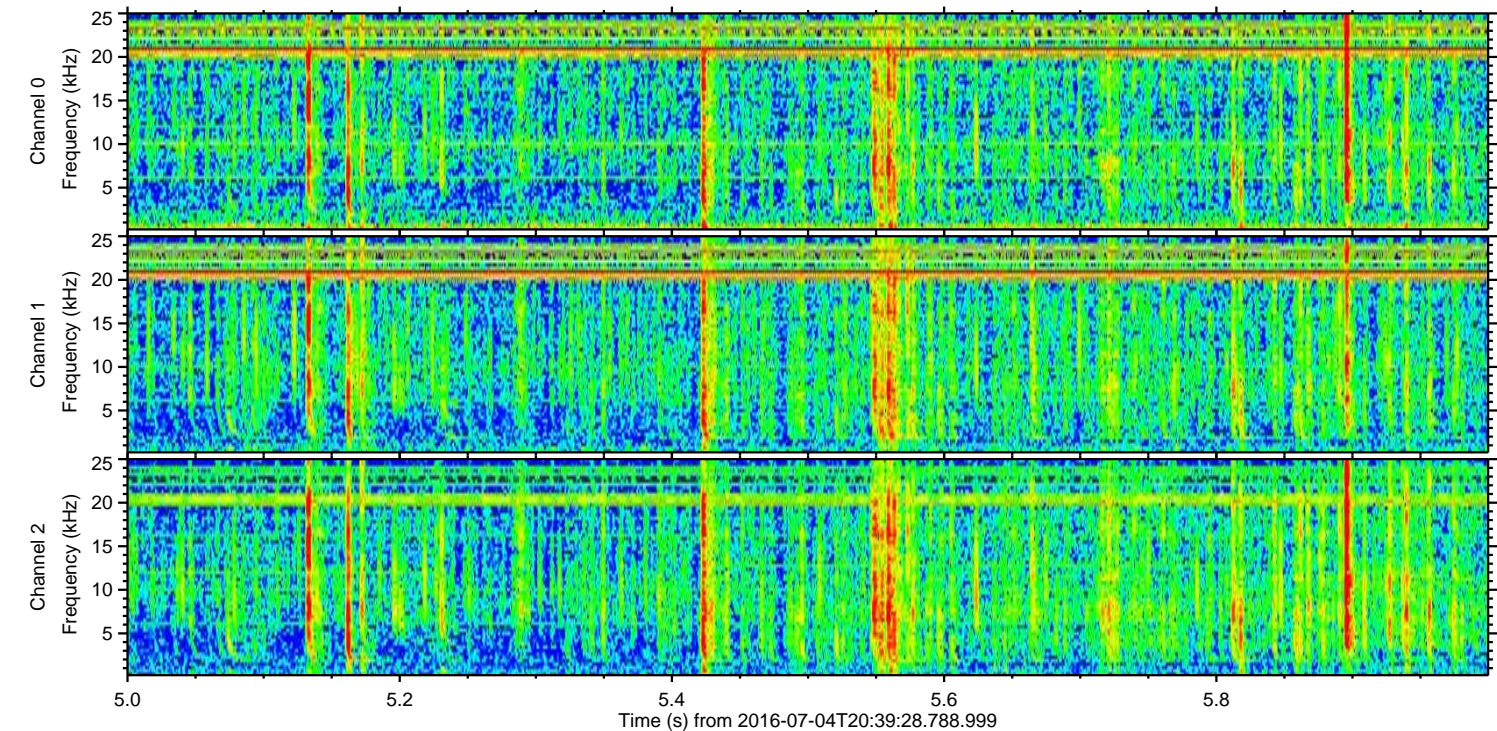
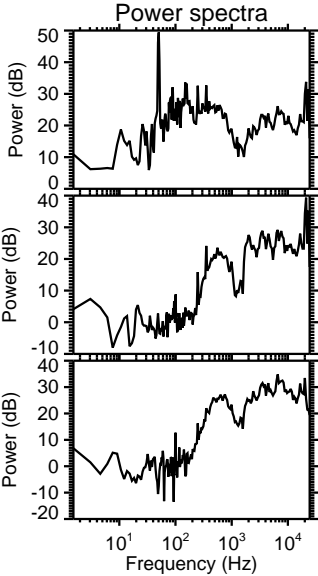
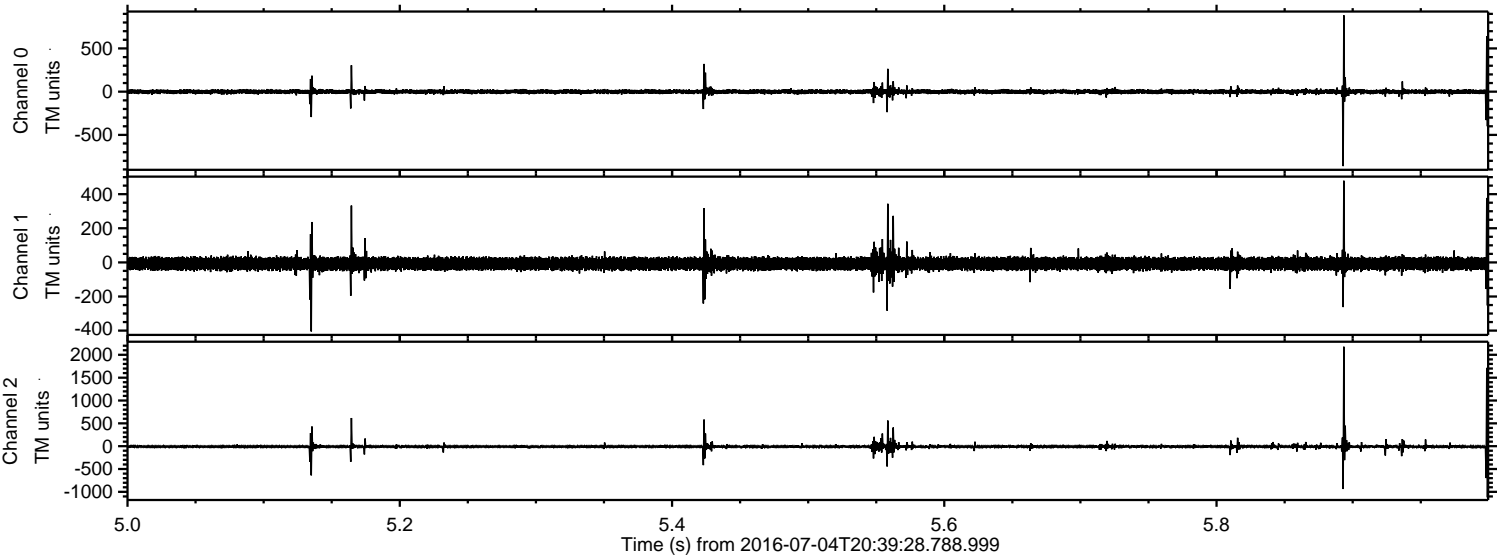

Channel 0
mn: -861
mx: 883
 μ : -0.1
 σ : 15.3

Channel 1
mn: -405
mx: 479
 μ : -7.6
 σ : 20.6

Channel 2
mn: -1122
mx: 2178
 μ : -8.5
 σ : 26.2

Processed Mon Jul 4 22:47:30 2016 by ELM ver.2012-10-06 from 001__elm20160704_203927__dat00.bin

