

# ELMAVAN 3D WAVEFORMS (Measured data sampled at 50 kHz) 51000 packets of 144 samples from 2016-07-04T20:09:27.501.000.

Processed Mon Jul 4 22:17:12 2016 by ELM ver.2012-10-06 from 001\_\_elm20160704\_200926\_\_dat00.bin

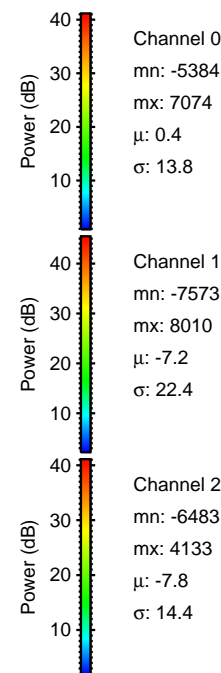

Processed Mon Jul 4 22:17:24 2016 by ELM ver.2012-10-06 from 001\_\_elm20160704\_200926\_\_dat00.bin

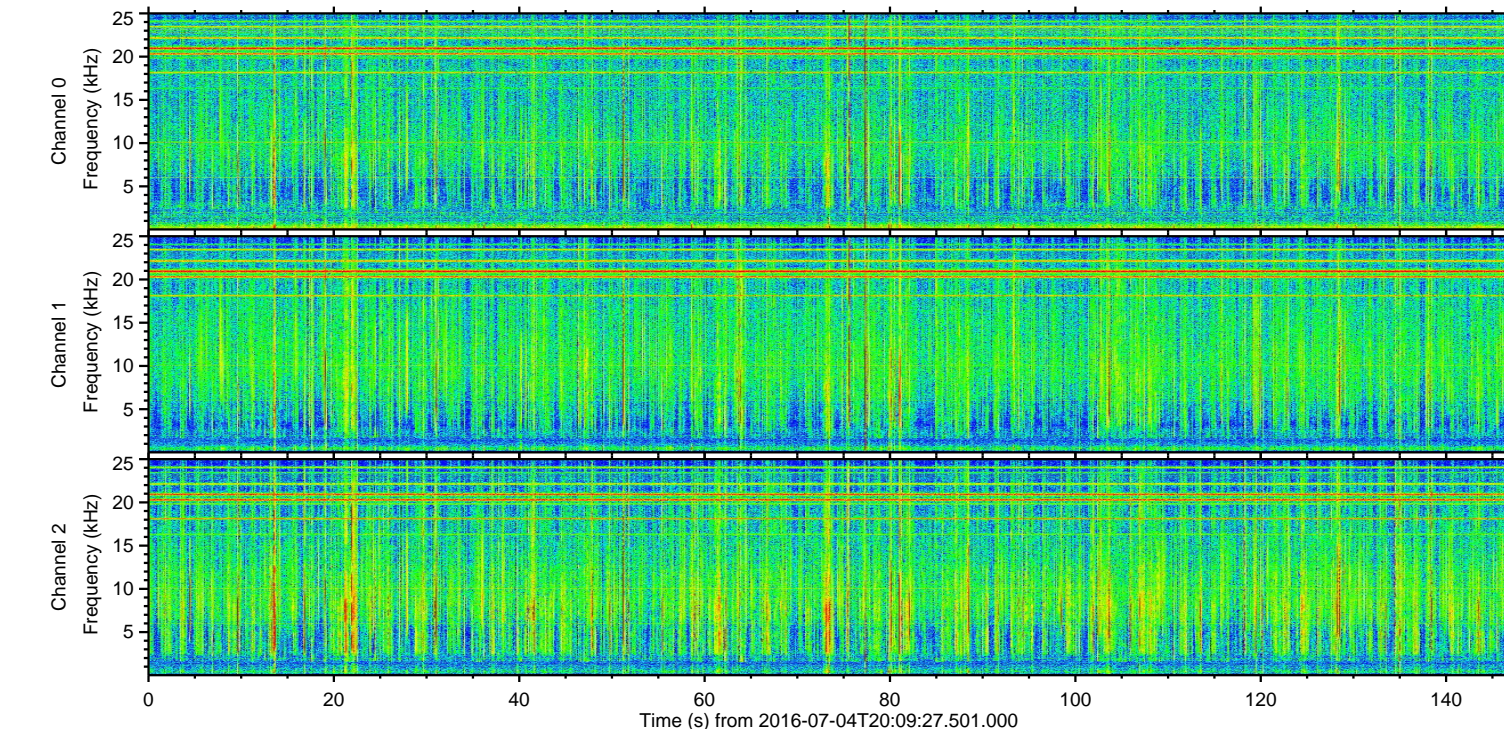
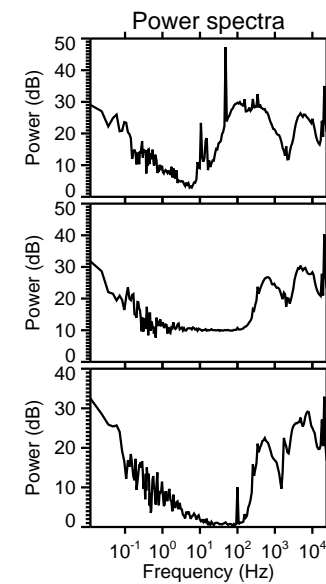
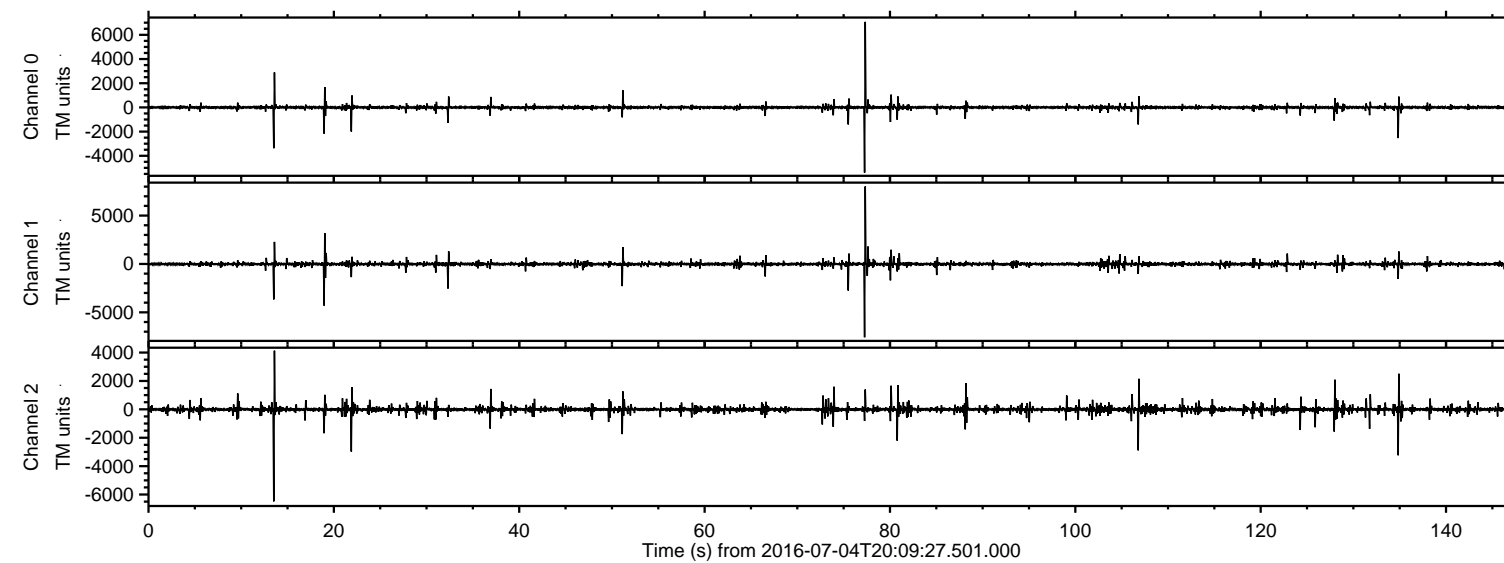
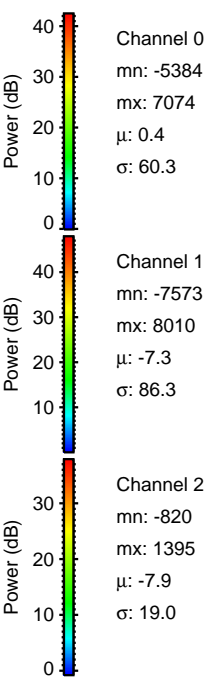
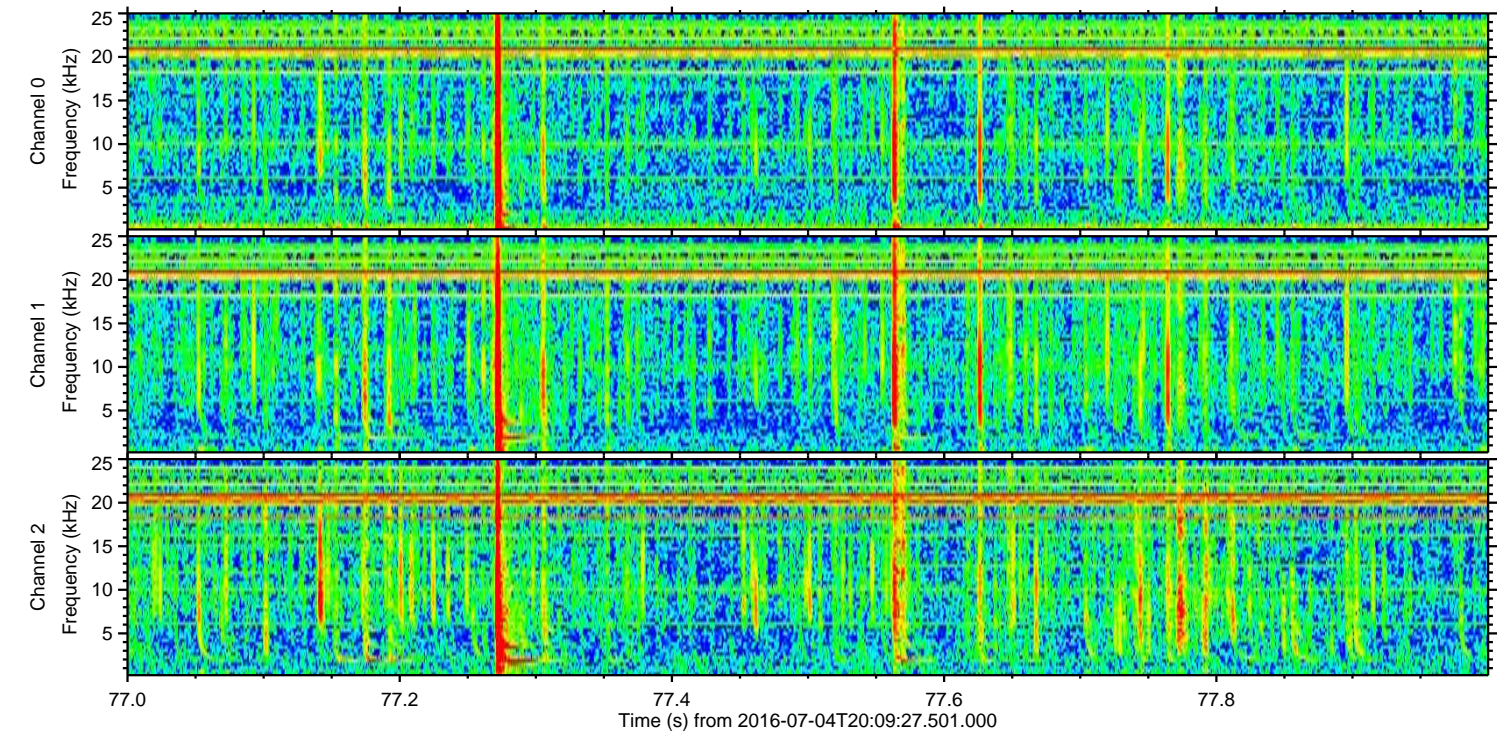
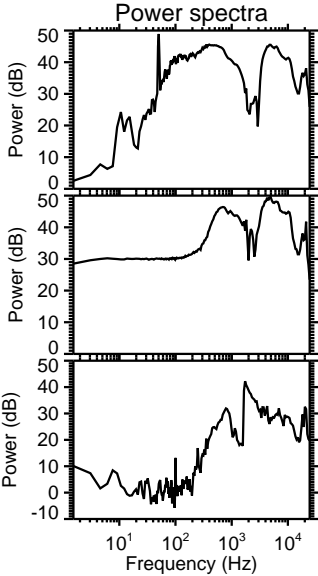
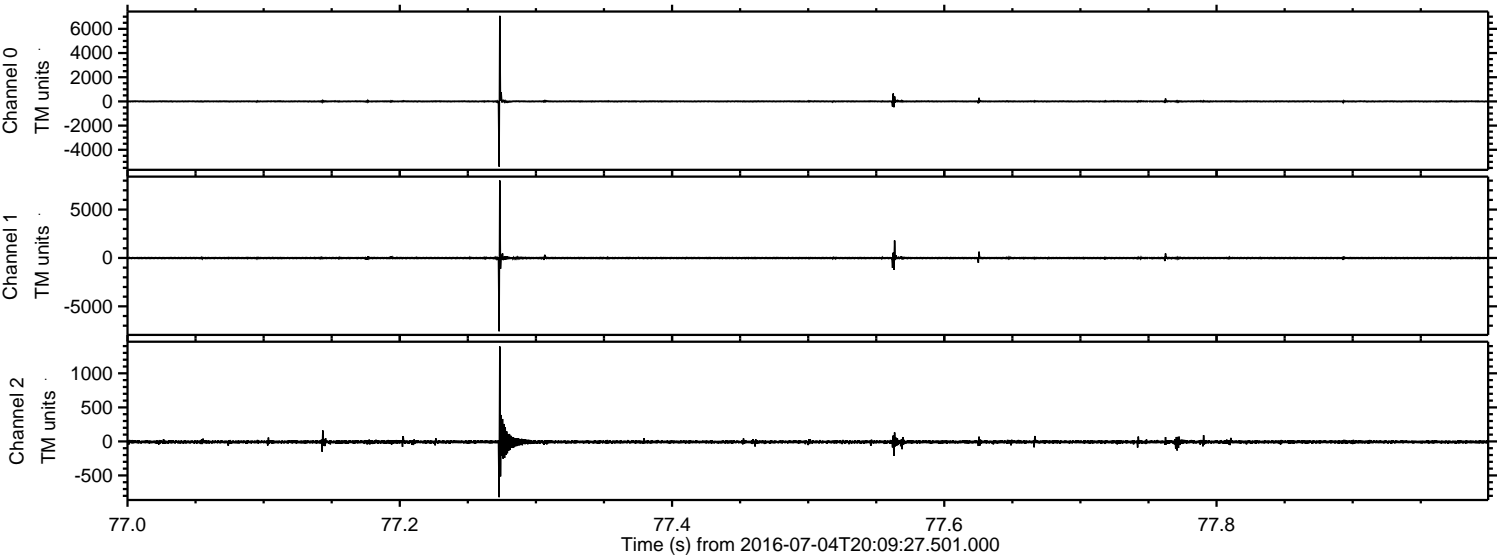

Processed Mon Jul 4 22:17:25 2016 by ELM ver.2012-10-06 from 001\_\_elm20160704\_200926\_\_dat00.bin

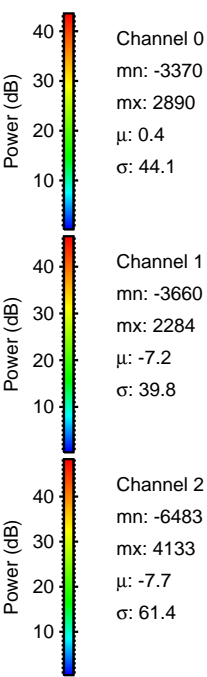
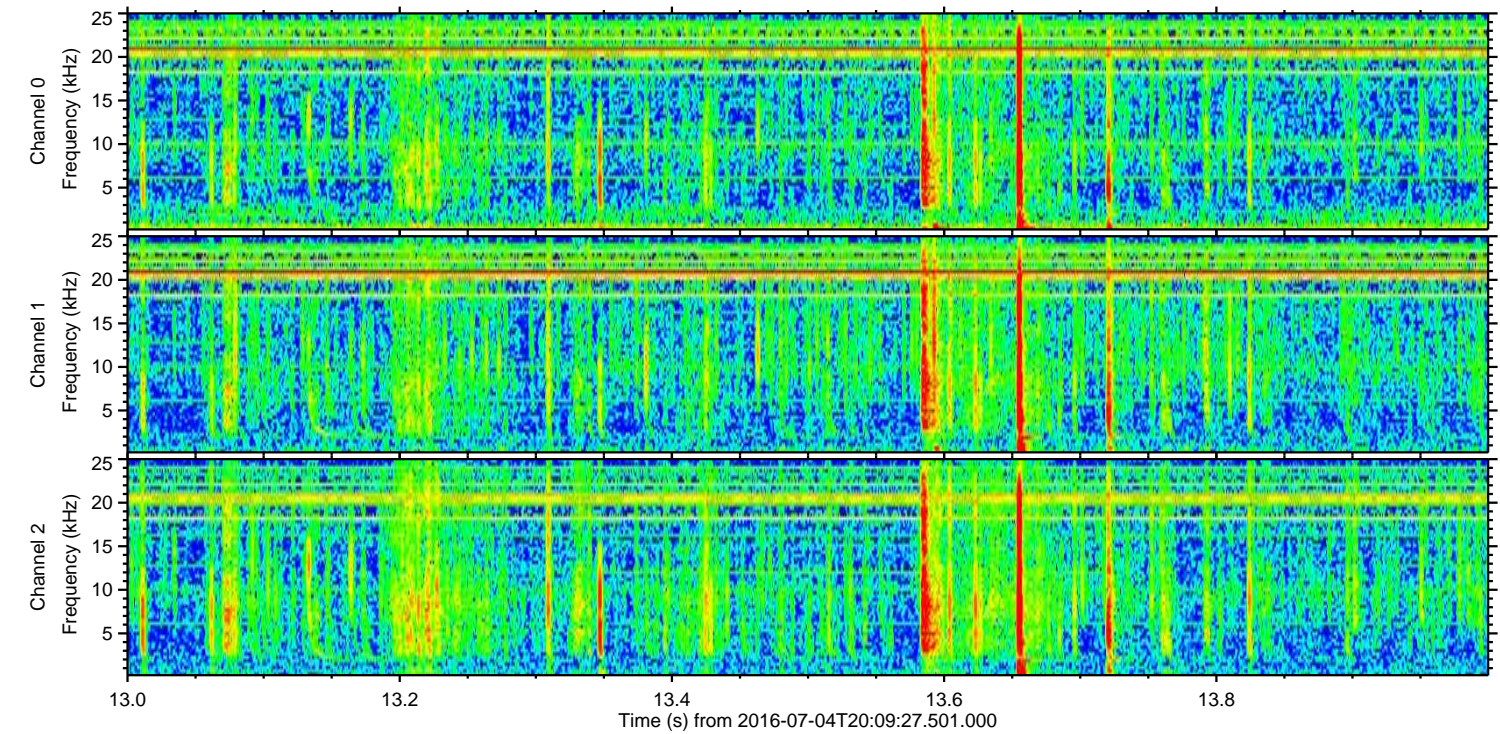
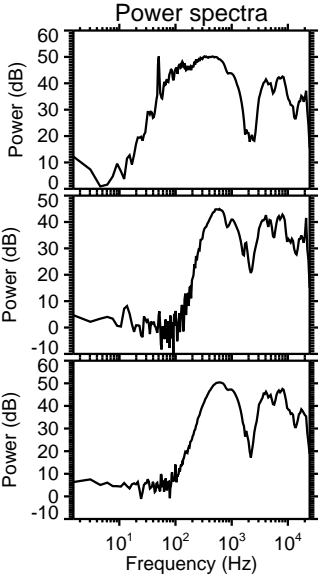
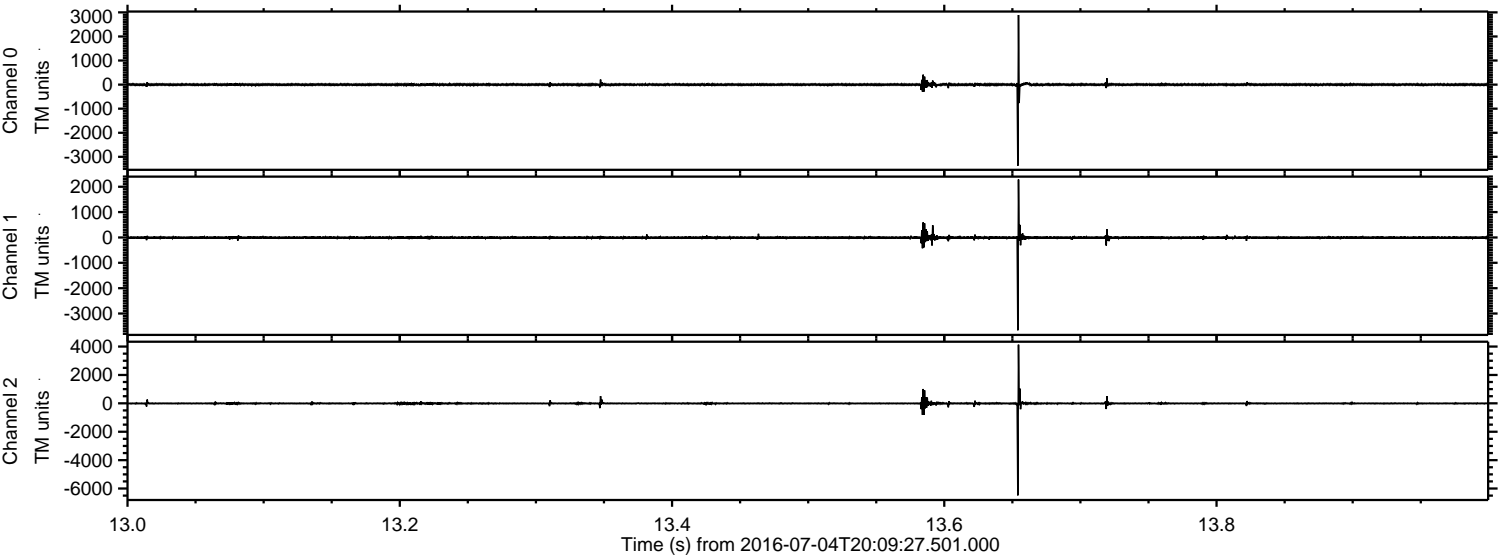

Processed Mon Jul 4 22:17:26 2016 by ELM ver.2012-10-06 from 001\_\_elm20160704\_200926\_\_dat00.bin

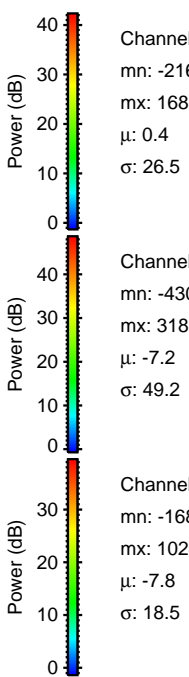
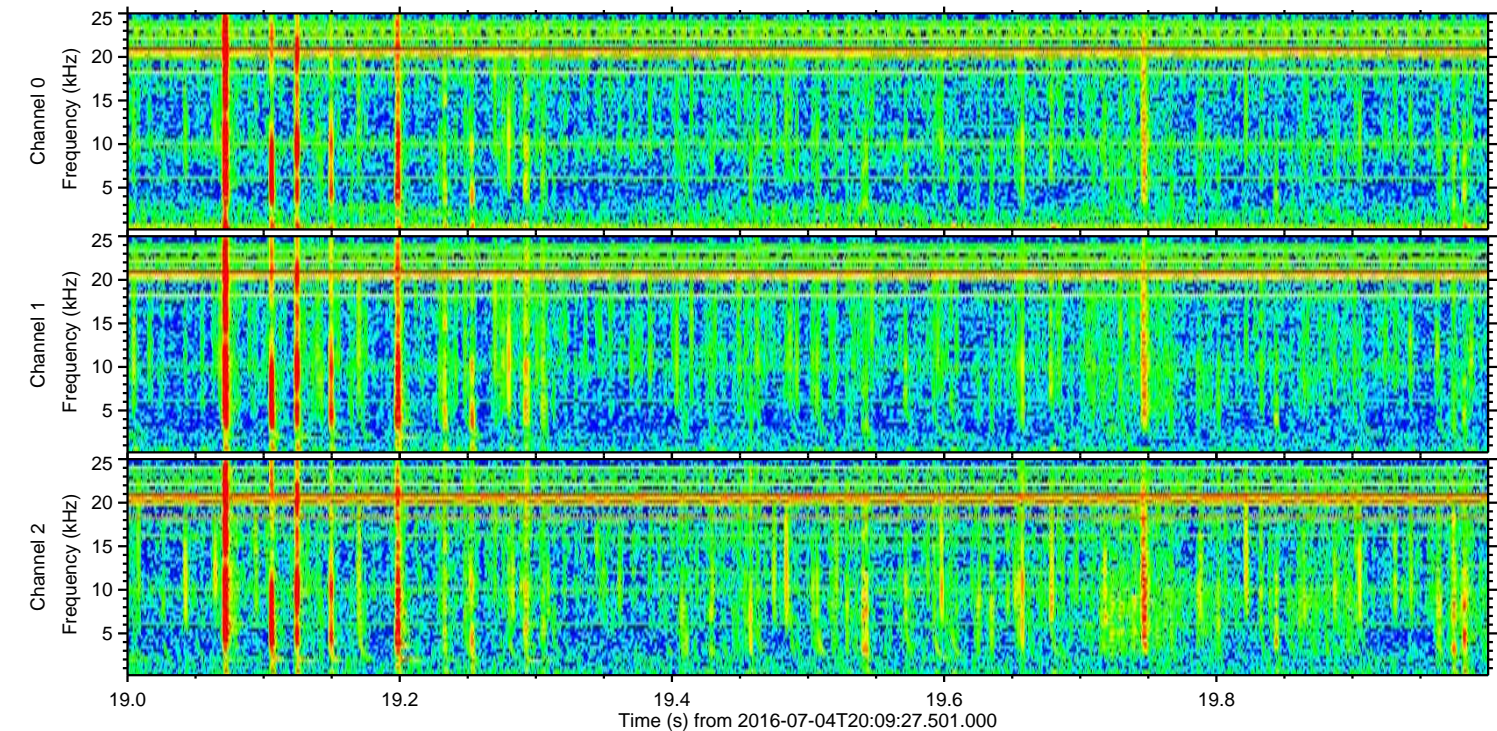
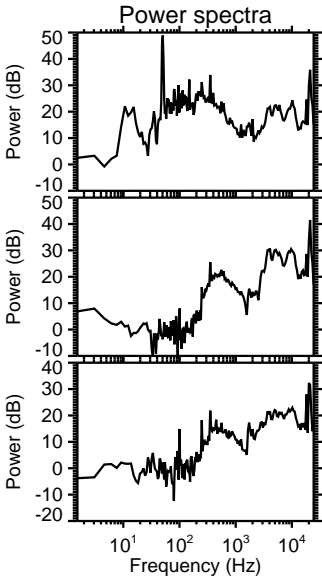
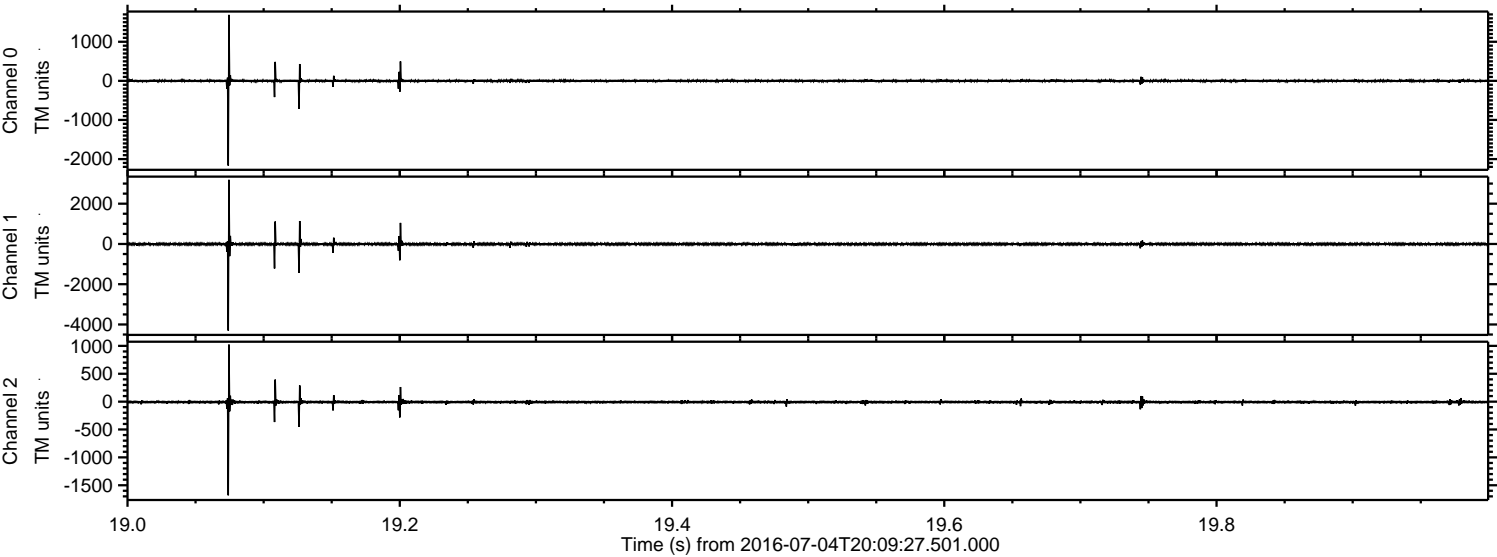

ELMAVAN 3D WAVEFORMS (Measured data sampled at 50 kHz) 51000 packets of 144 samples from 2016-07-04T20:09:27.501.000. Part 135/147

Processed Mon Jul 4 22:17:27 2016 by ELM ver.2012-10-06 from 001\_\_elm20160704\_200926\_\_dat00.bin

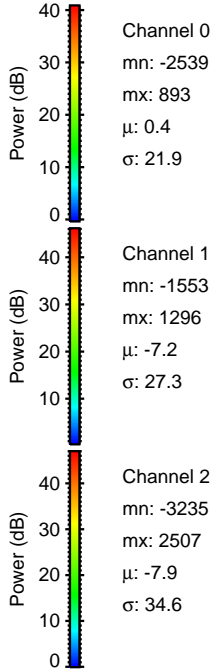
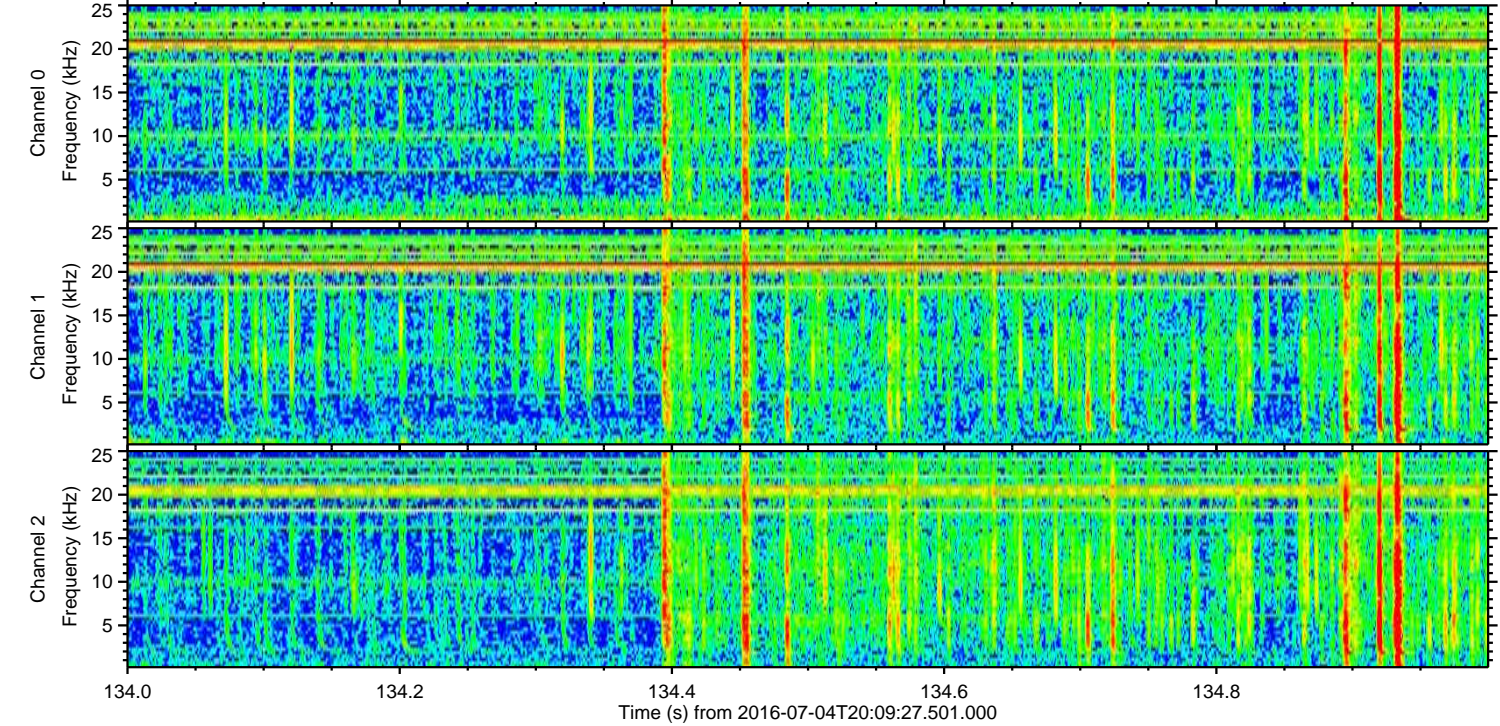
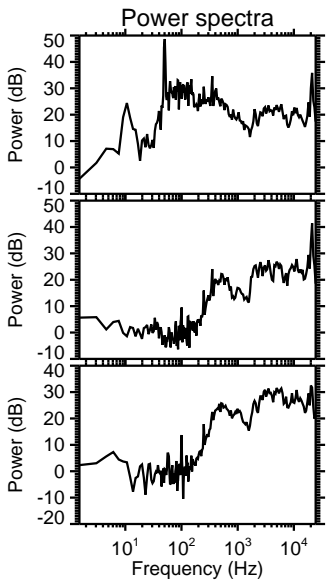
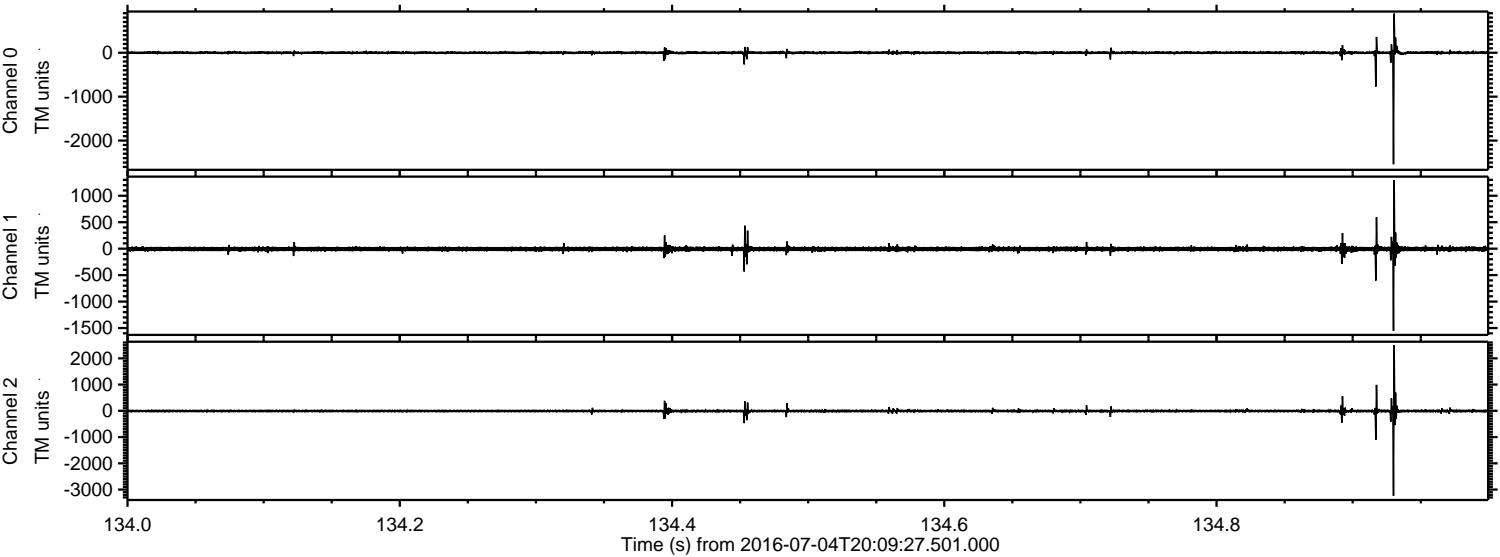

Processed Mon Jul 4 22:17:28 2016 by ELM ver.2012-10-06 from 001\_\_elm20160704\_200926\_\_dat00.bin

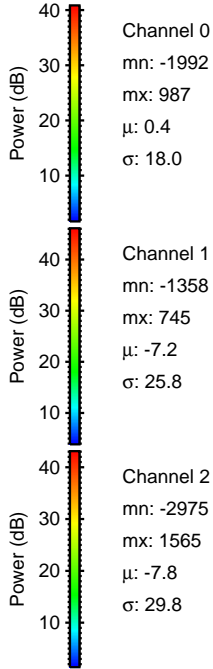
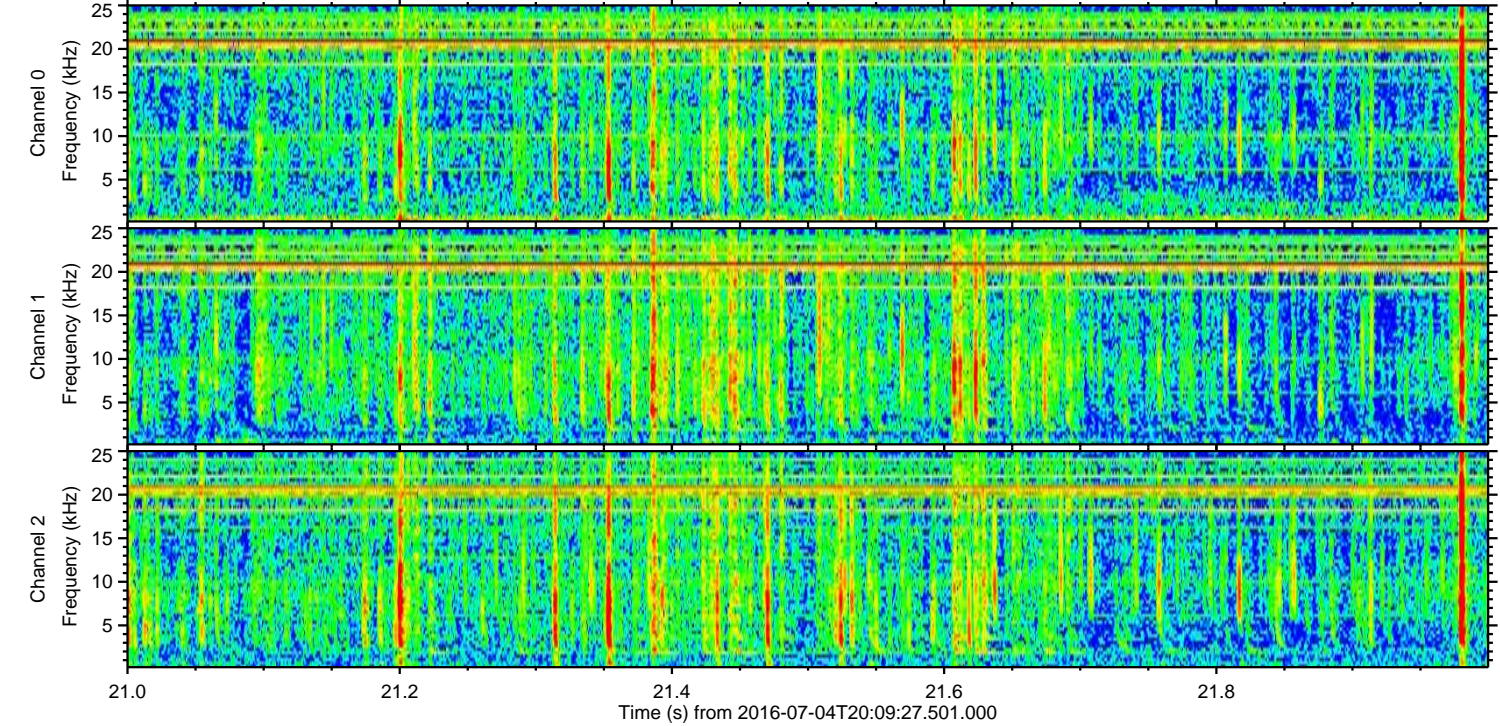
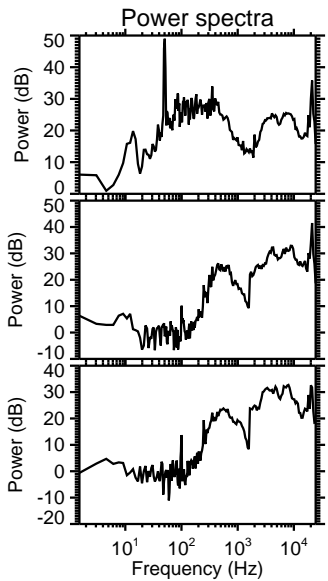
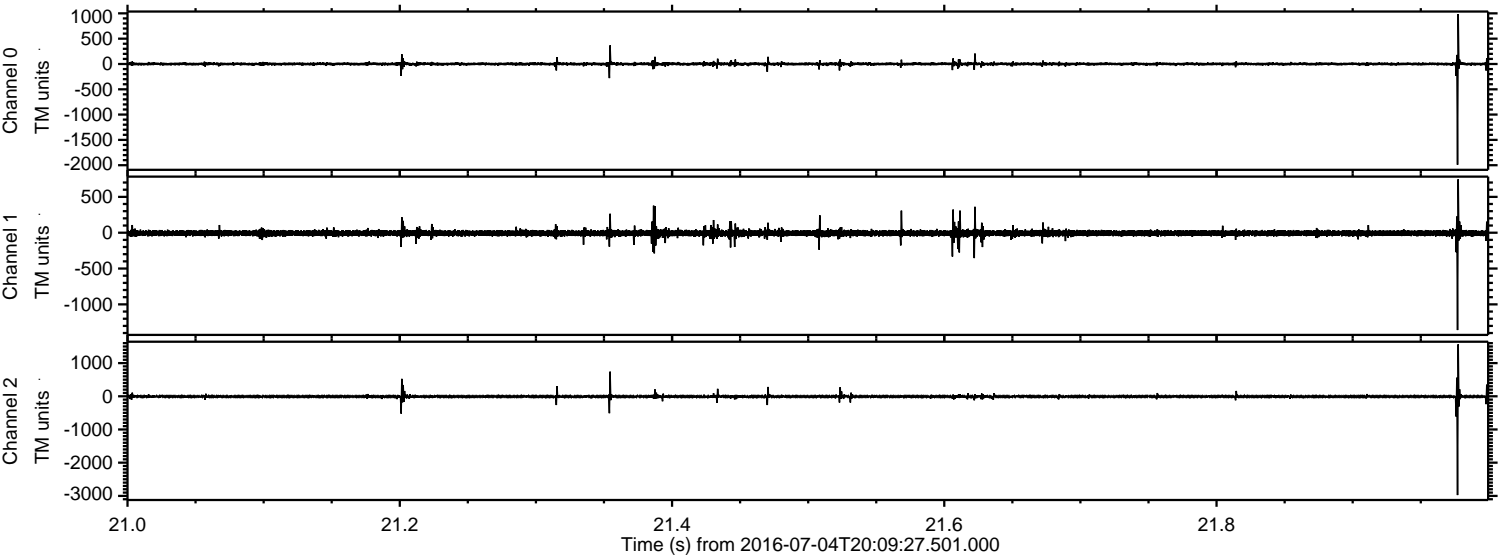

ELMAVAN 3D WAVEFORMS (Measured data sampled at 50 kHz) 51000 packets of 144 samples from 2016-07-04T20:09:27.501.000. Part 107/147

Processed Mon Jul 4 22:17:28 2016 by ELM ver.2012-10-06 from 001\_\_elm20160704\_200926\_\_dat00.bin

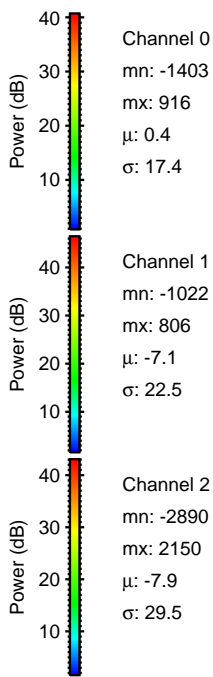
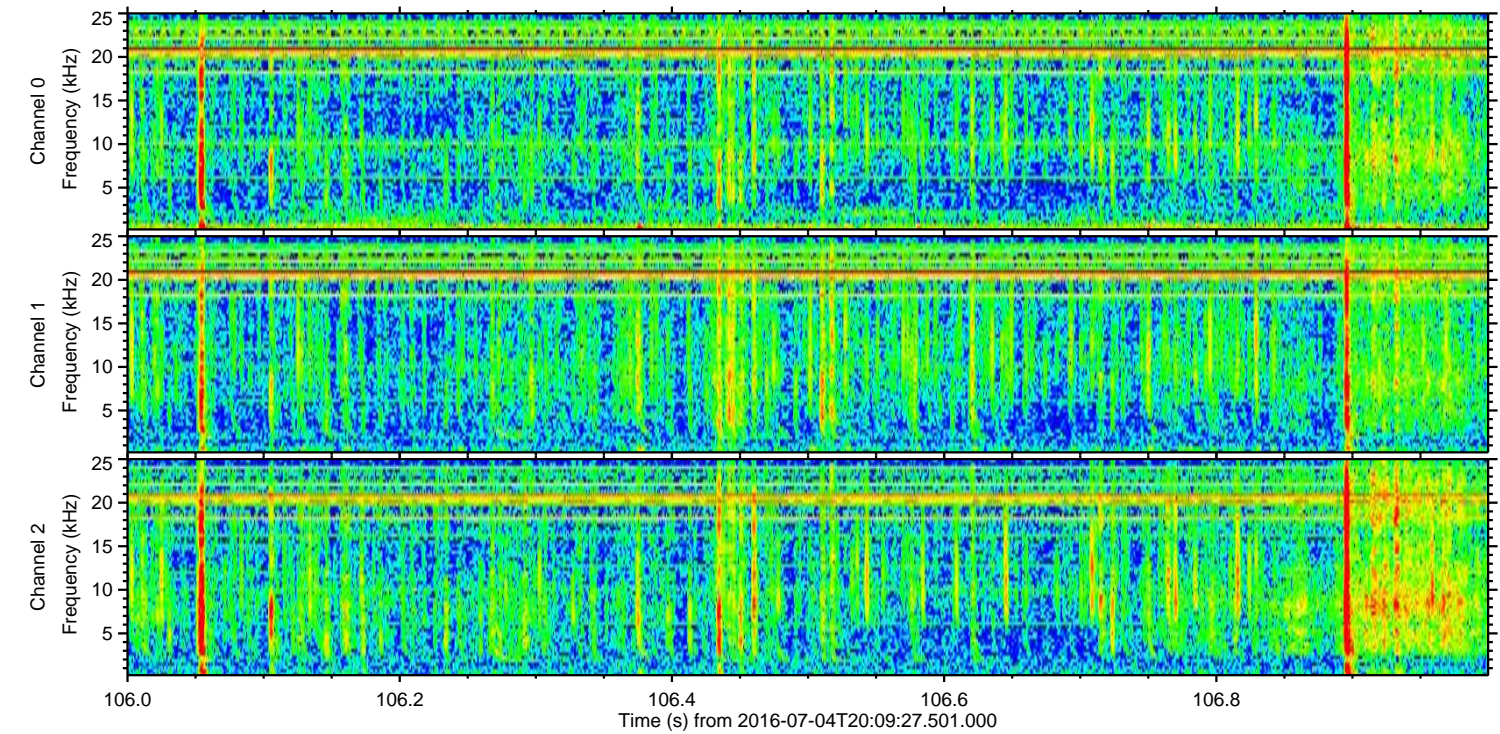
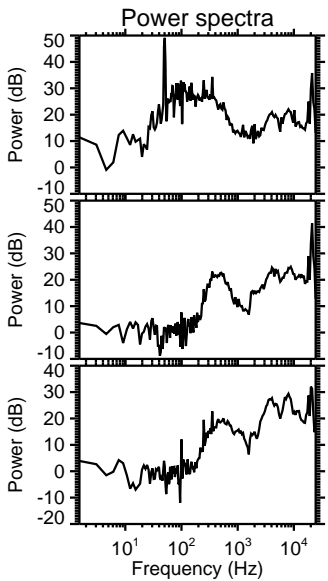
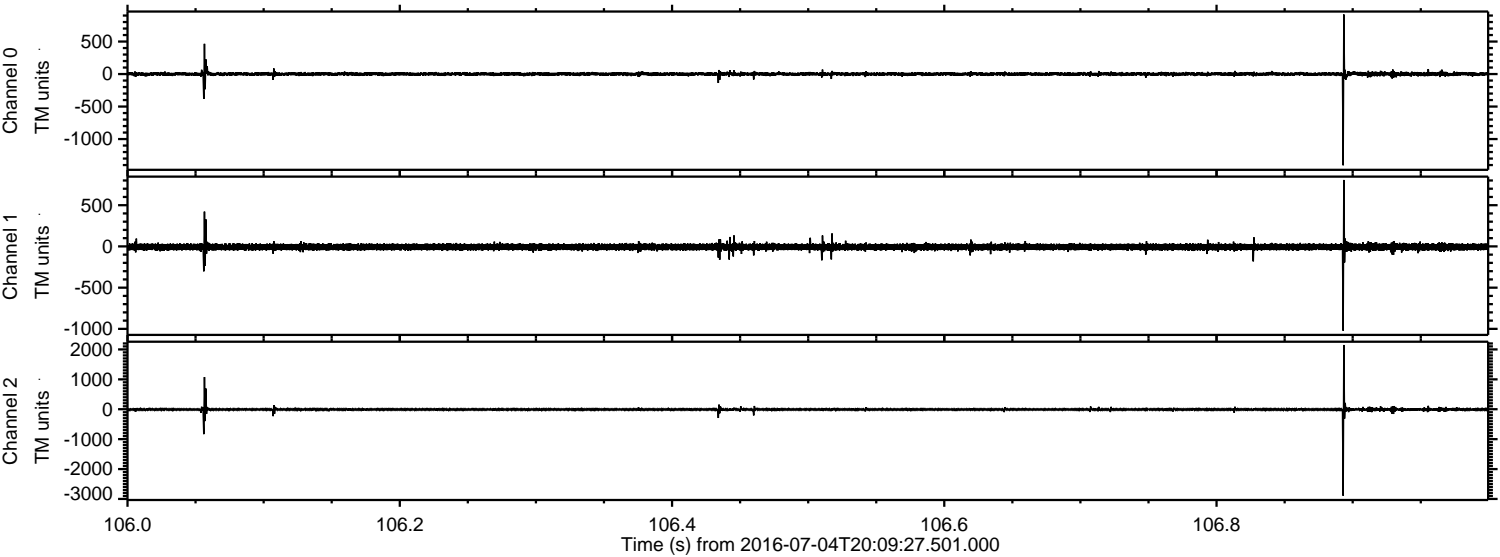

Processed Mon Jul 4 22:17:29 2016 by ELM ver.2012-10-06 from 001\_\_elm20160704\_200926\_\_dat00.bin

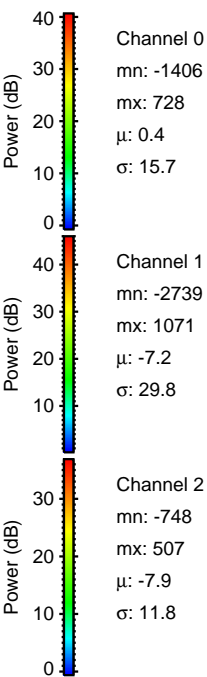
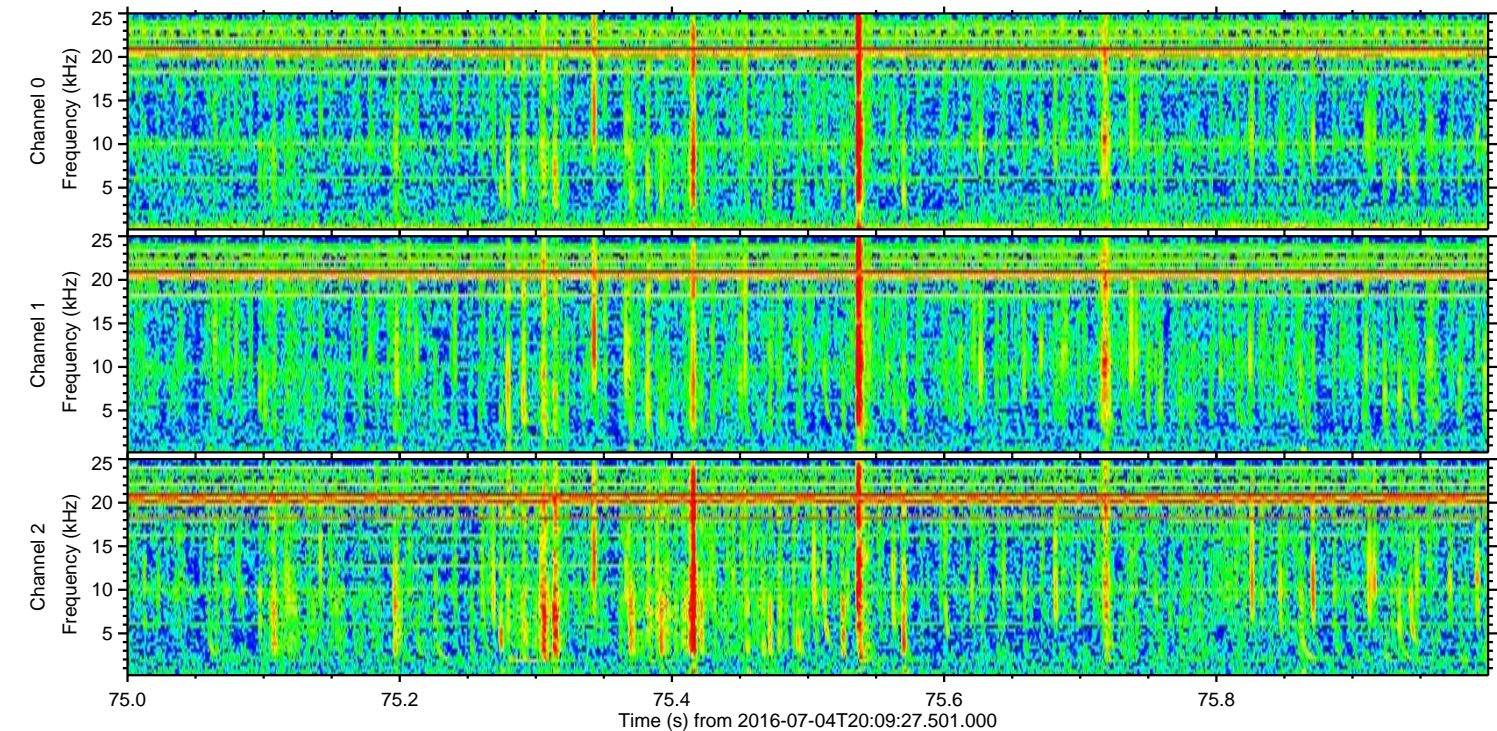
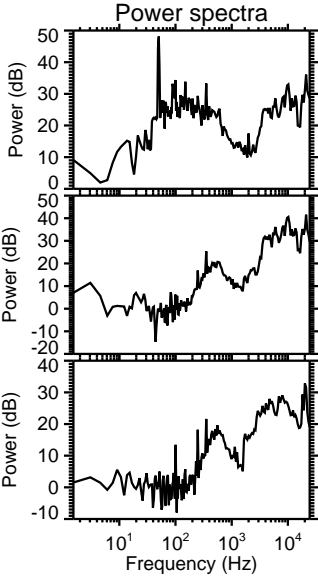
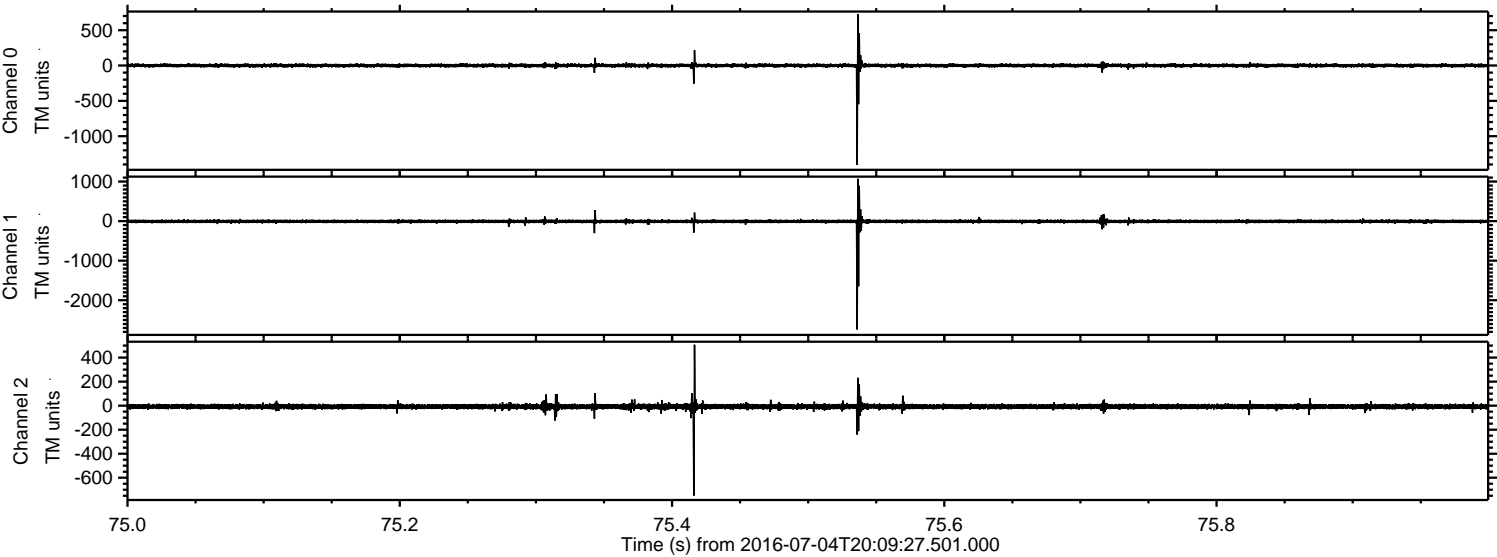

Processed Mon Jul 4 22:17:30 2016 by ELM ver.2012-10-06 from 001\_\_elm20160704\_200926\_\_dat00.bin

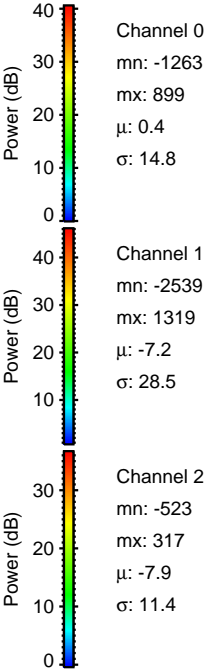
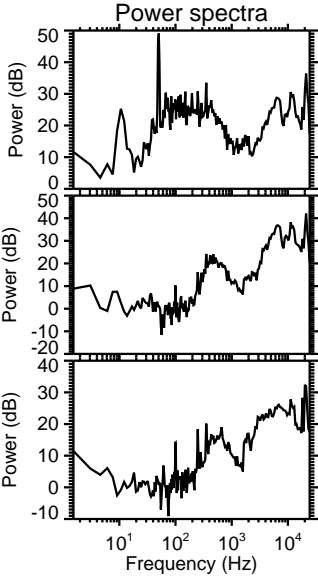
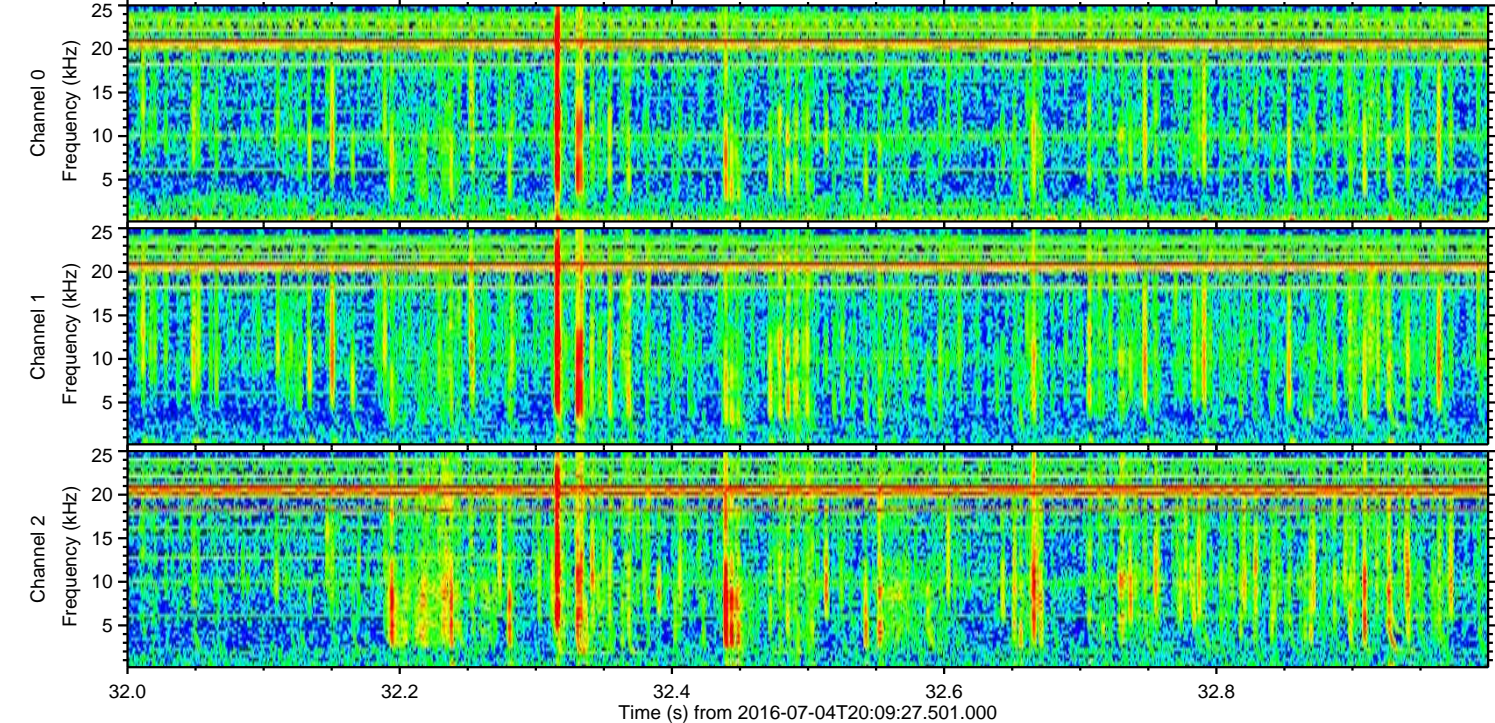
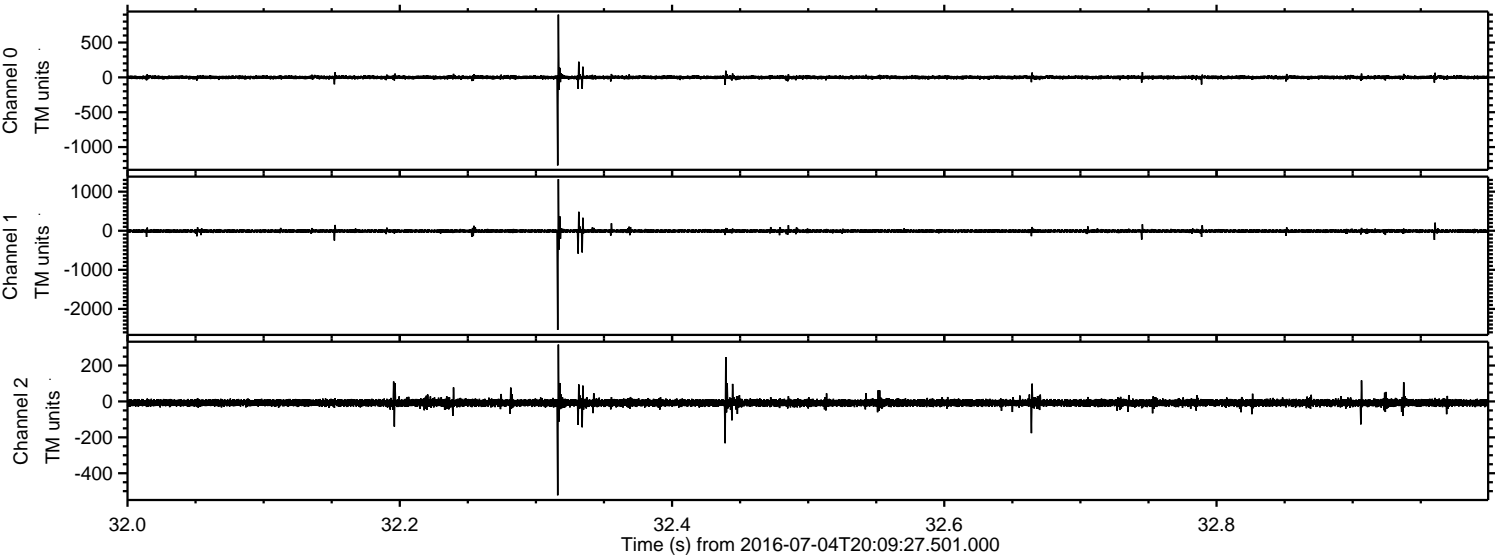

Processed Mon Jul 4 22:17:31 2016 by ELM ver.2012-10-06 from 001\_\_elm20160704\_200926\_\_dat00.bin

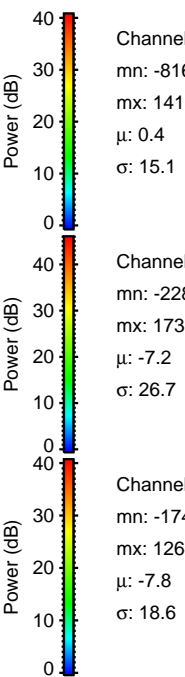
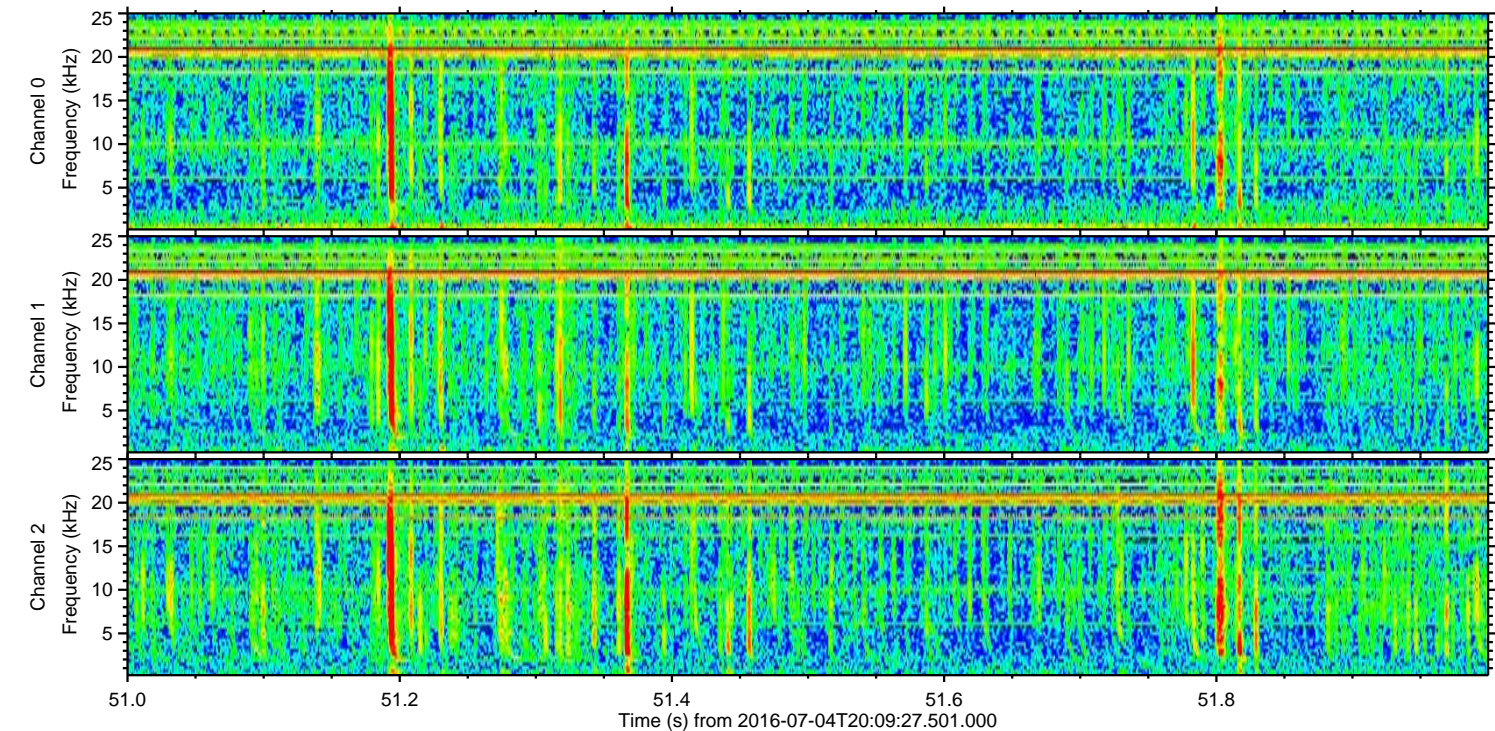
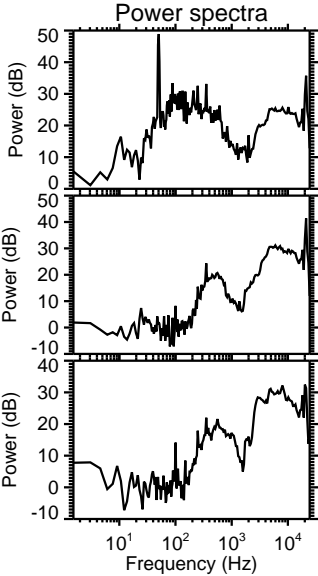
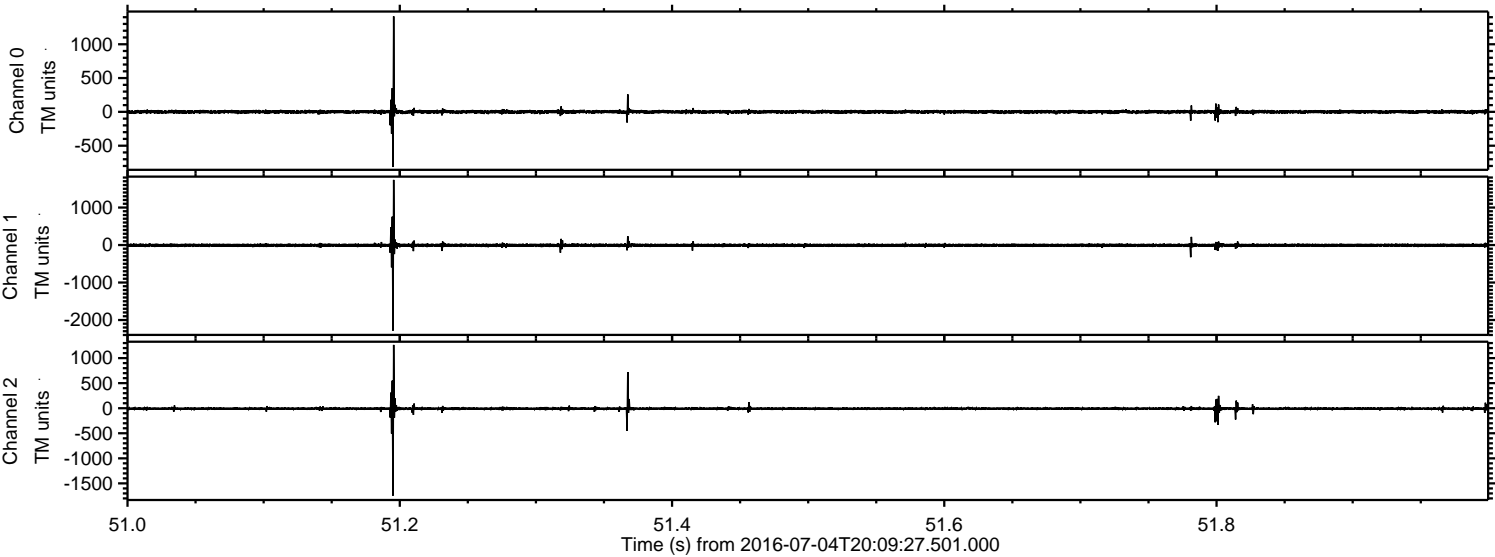

Channel 0  
mn: -816  
mx: 1413  
 $\mu$ : 0.4  
 $\sigma$ : 15.1

Channel 1  
mn: -2284  
mx: 1737  
 $\mu$ : -7.2  
 $\sigma$ : 26.7

Channel 2  
mn: -1744  
mx: 1264  
 $\mu$ : -7.8  
 $\sigma$ : 18.6

Processed Mon Jul 4 22:17:32 2016 by ELM ver.2012-10-06 from 001\_\_elm20160704\_200926\_\_dat00.bin

