

ELMAVAN 3D WAVEFORMS (Measured data sampled at 50 kHz) 51000 packets of 144 samples from 2016-07-04T19:54:26.851.000.

Processed Mon Jul 4 22:02:38 2016 by ELM ver.2012-10-06 from 001__elm20160704_195425__dat00.bin

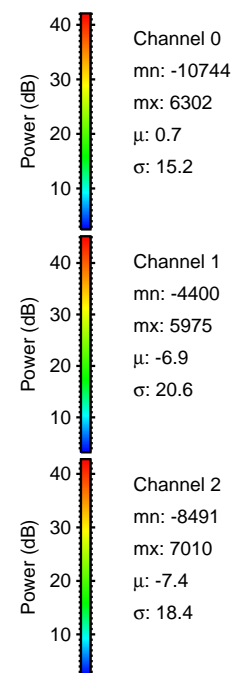
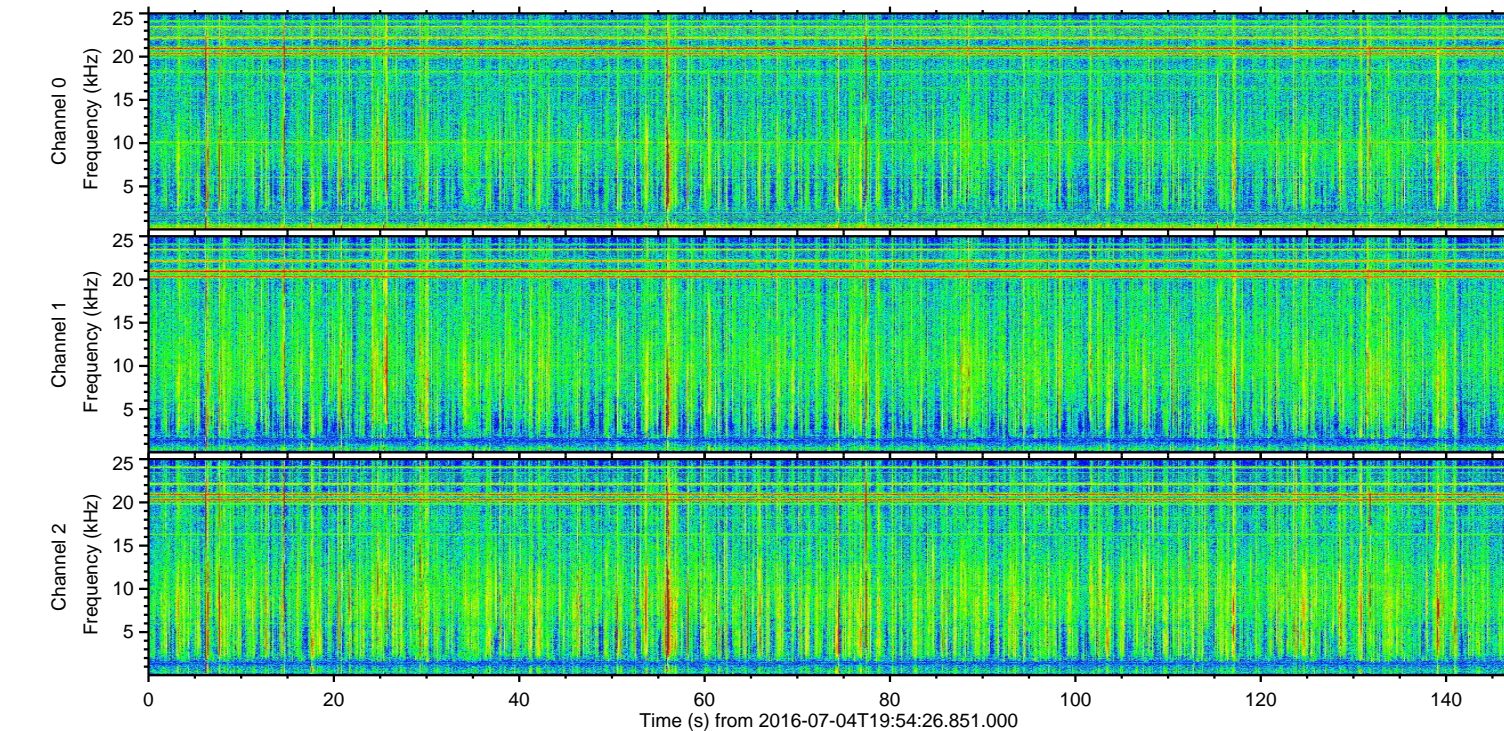
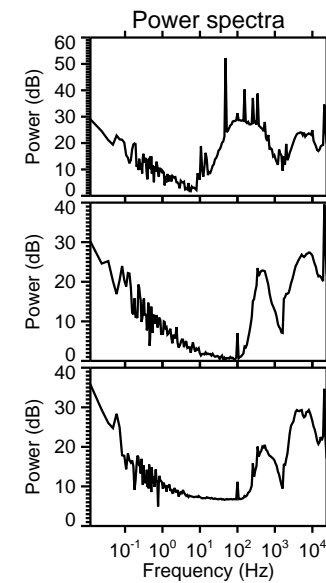
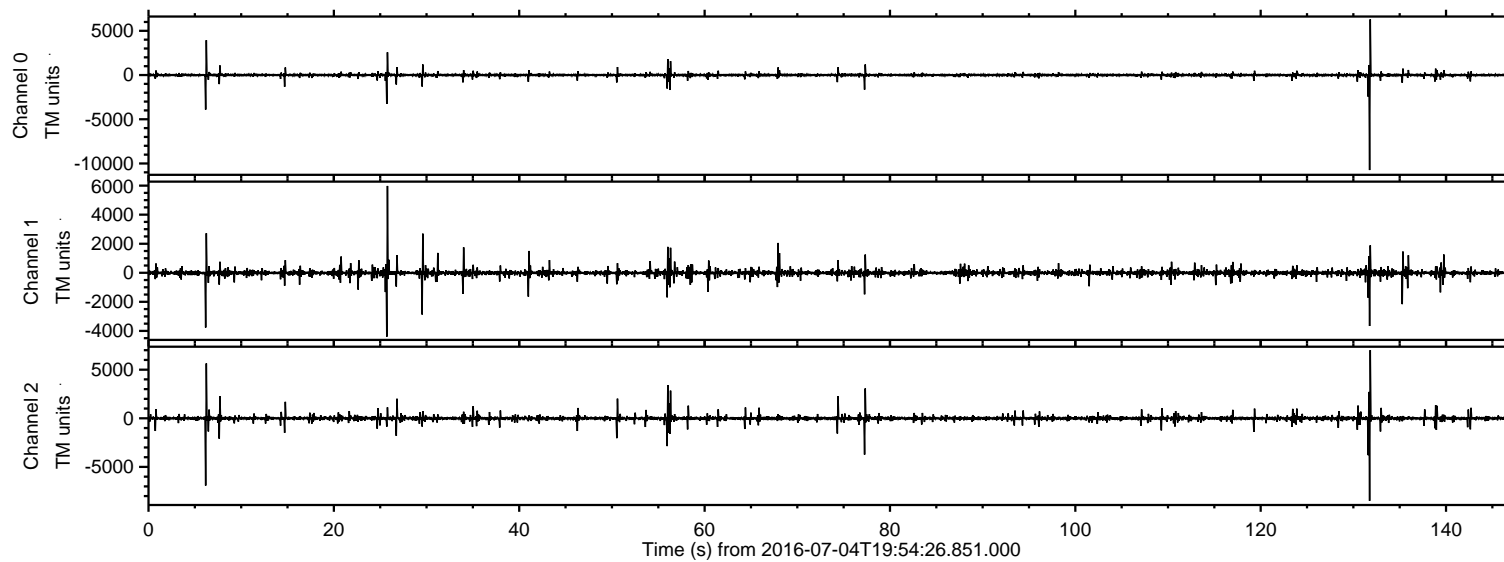

ELMAVAN 3D WAVEFORMS (Measured data sampled at 50 kHz) 51000 packets of 144 samples from 2016-07-04T19:54:26.851.000. Part 132/147

Processed Mon Jul 4 22:02:50 2016 by ELM ver.2012-10-06 from 001__elm20160704_195425__dat00.bin

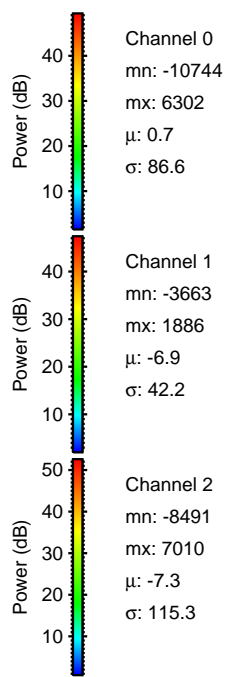
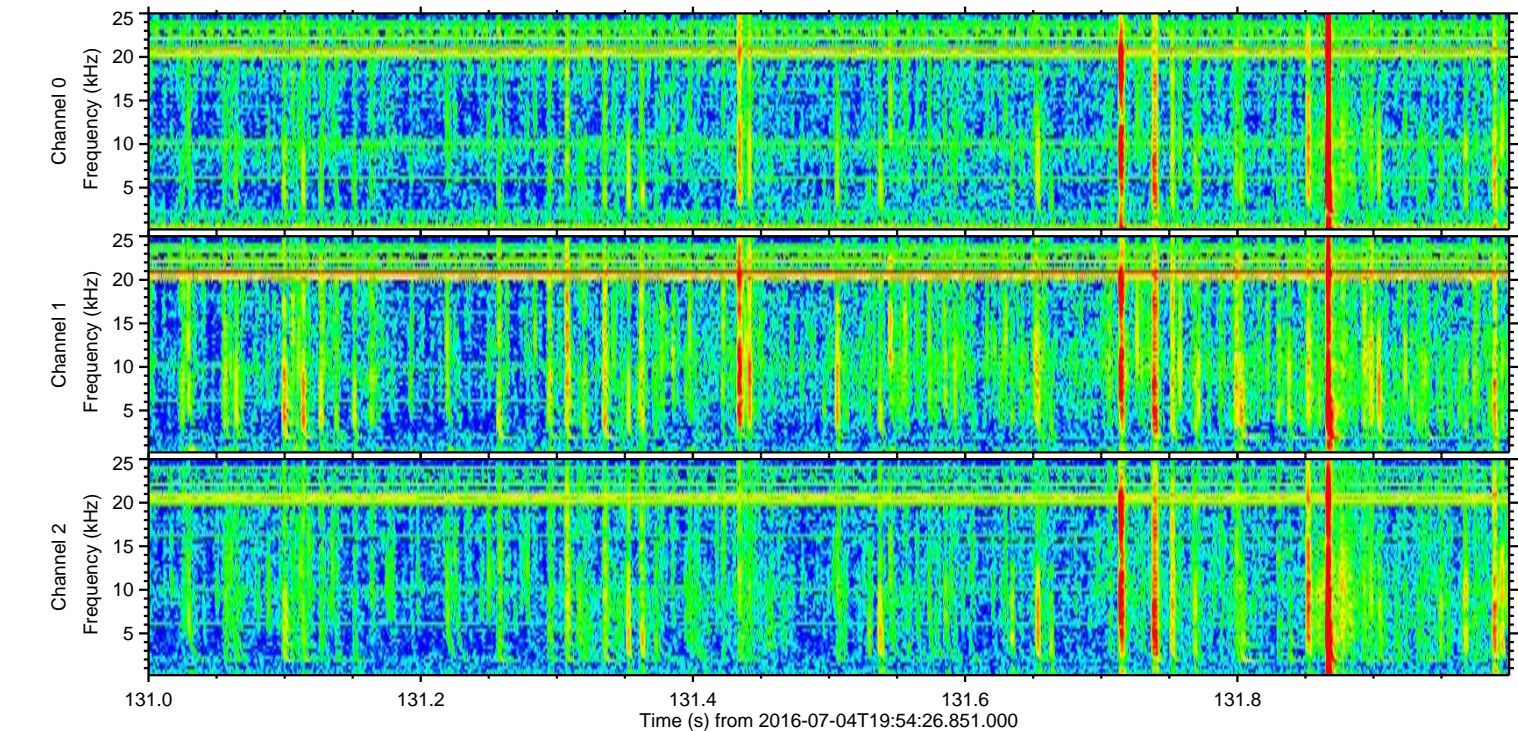
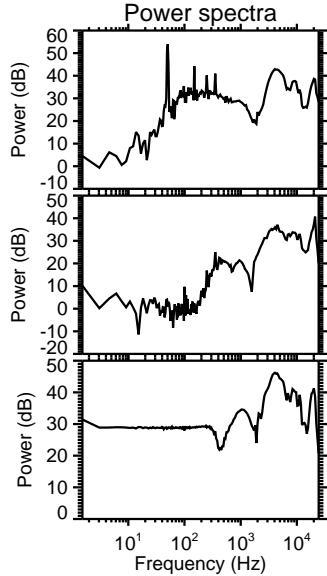
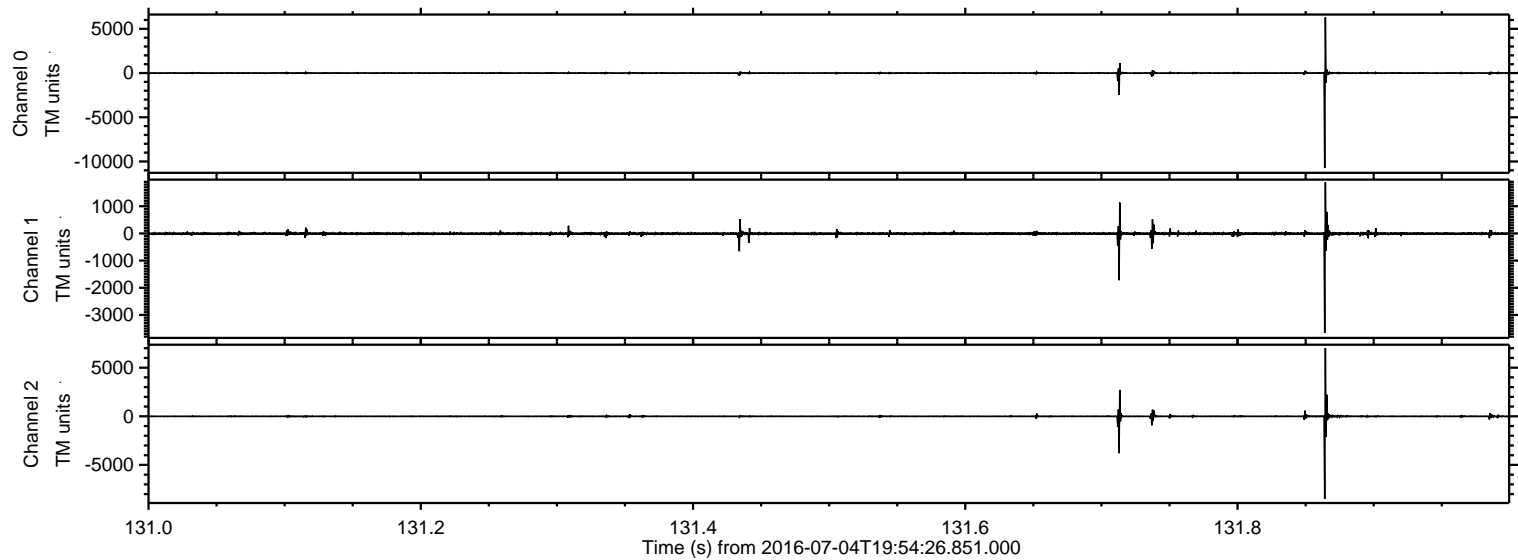

Processed Mon Jul 4 22:02:50 2016 by ELM ver.2012-10-06 from 001__elm20160704_195425__dat00.bin

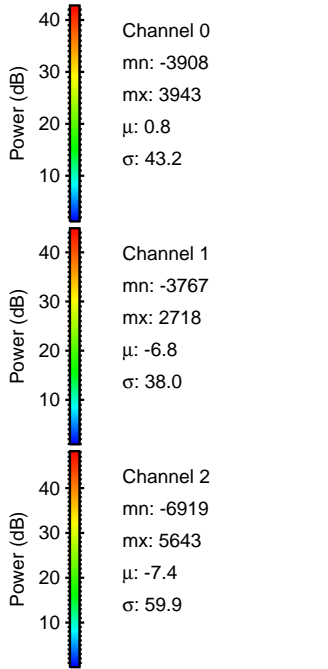
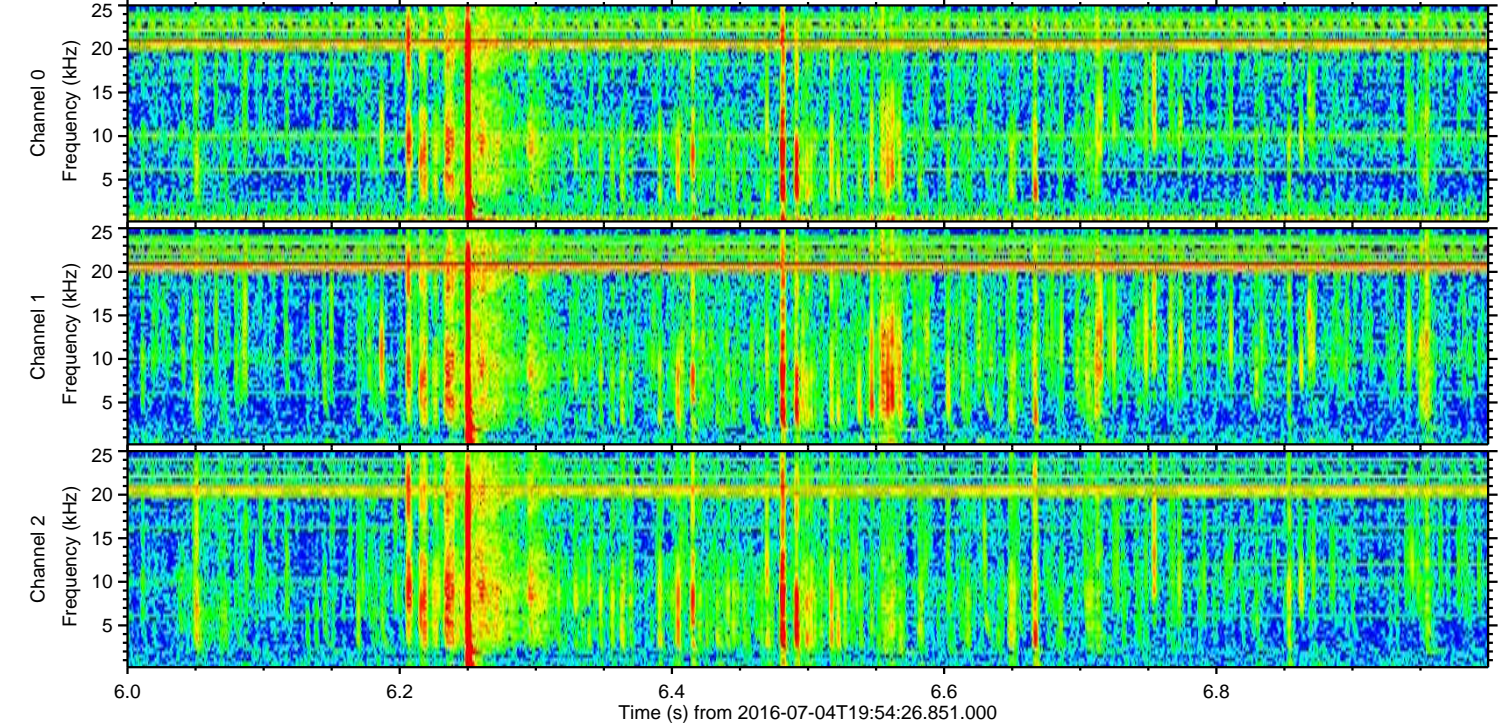
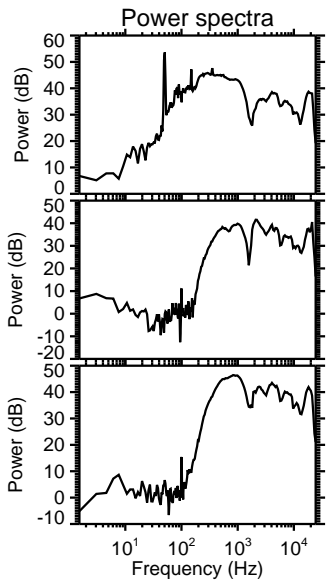
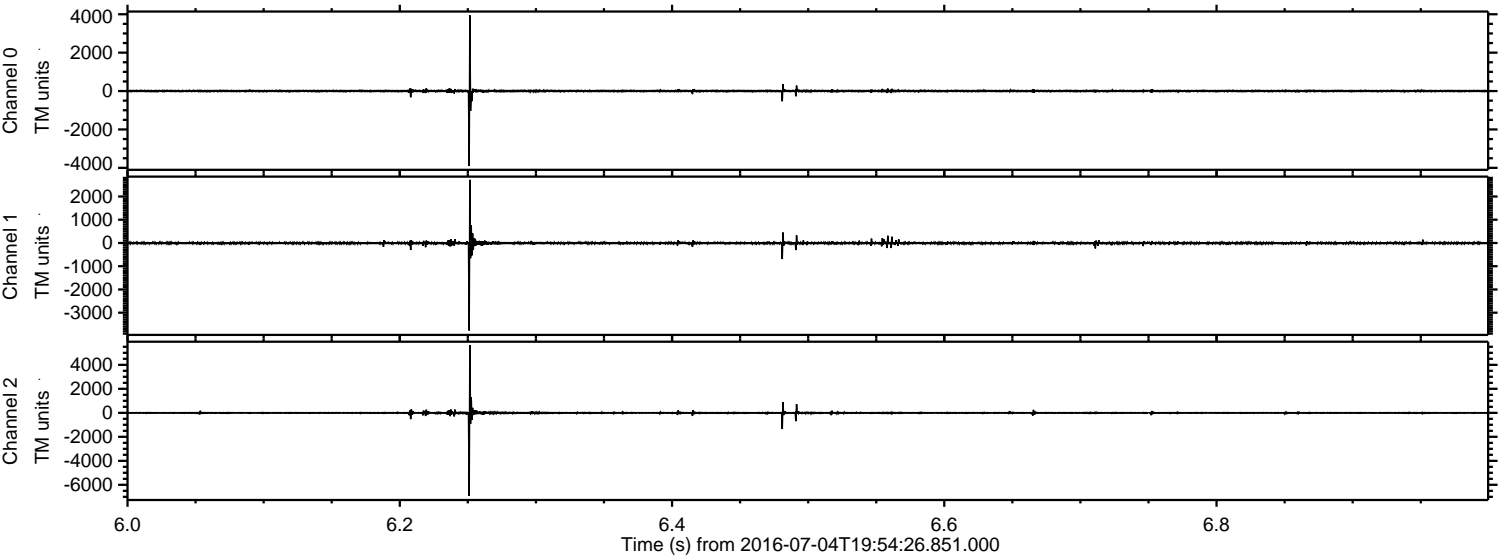

Processed Mon Jul 4 22:02:51 2016 by ELM ver.2012-10-06 from 001__elm20160704_195425__dat00.bin

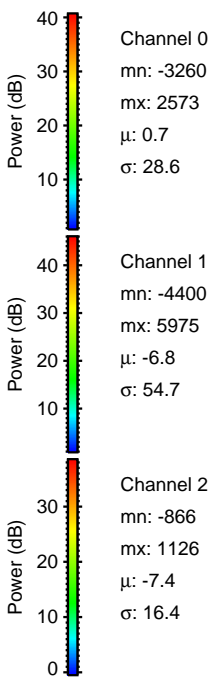
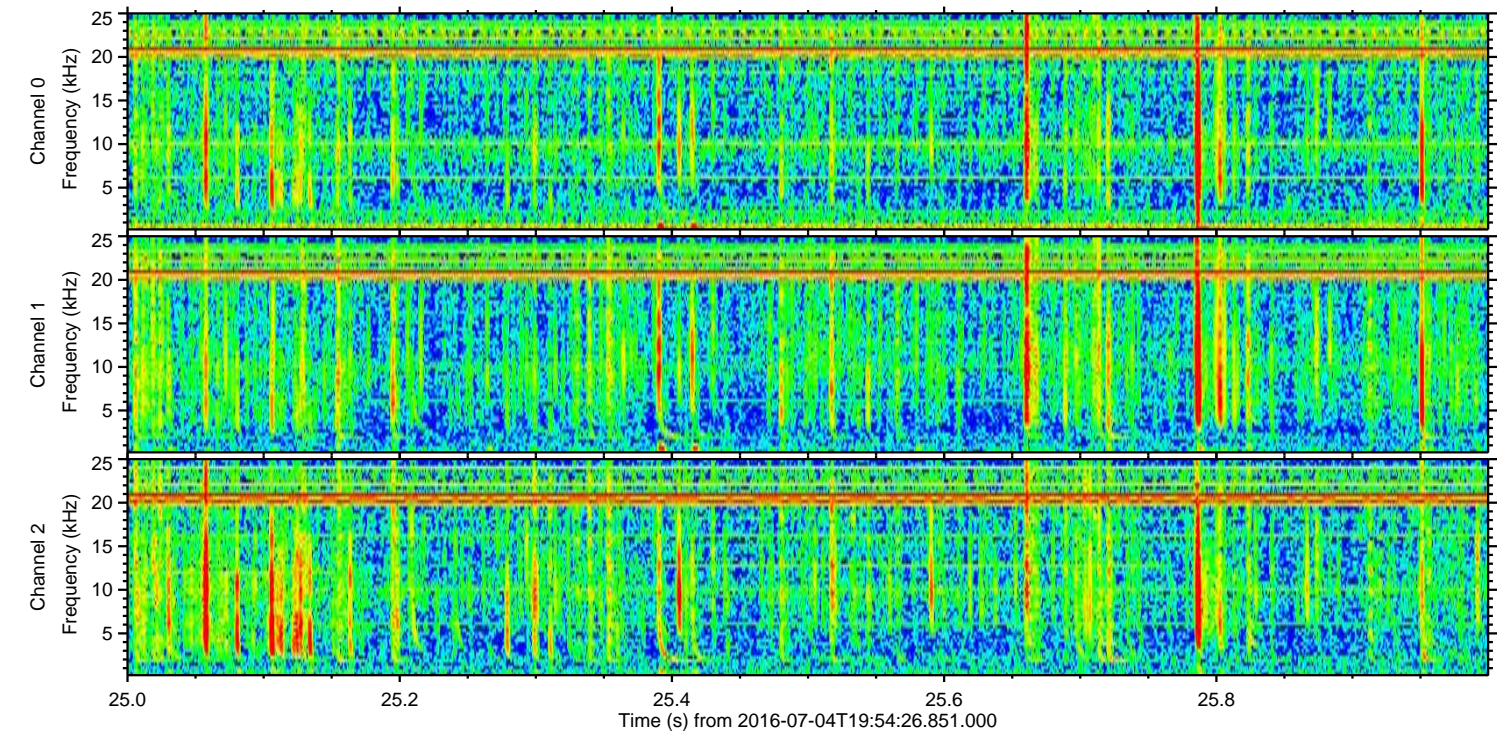
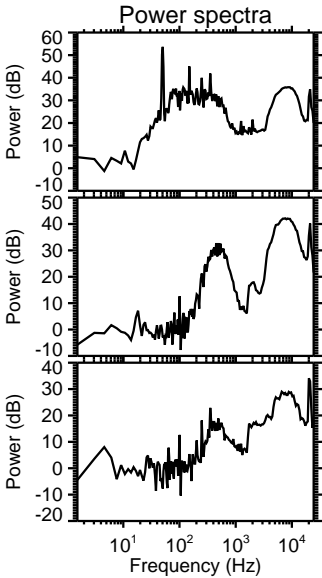
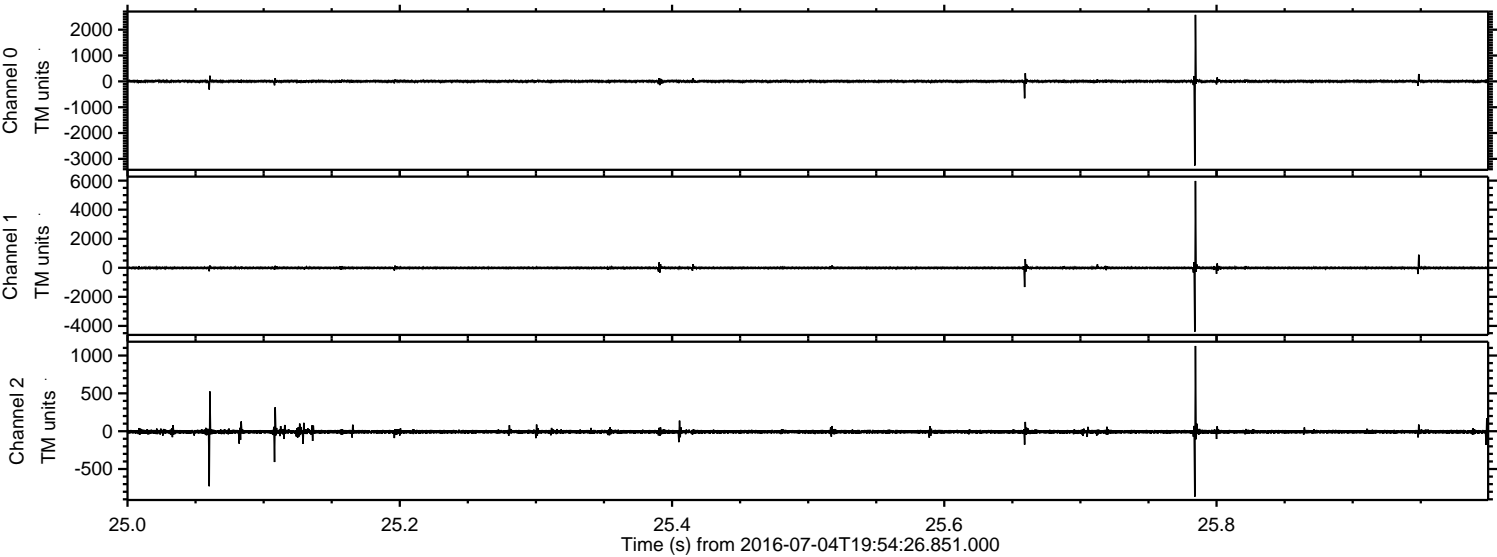

Processed Mon Jul 4 22:02:52 2016 by ELM ver.2012-10-06 from 001__elm20160704_195425__dat00.bin

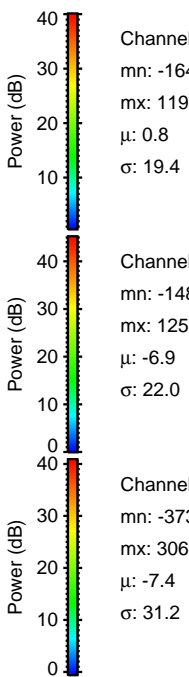
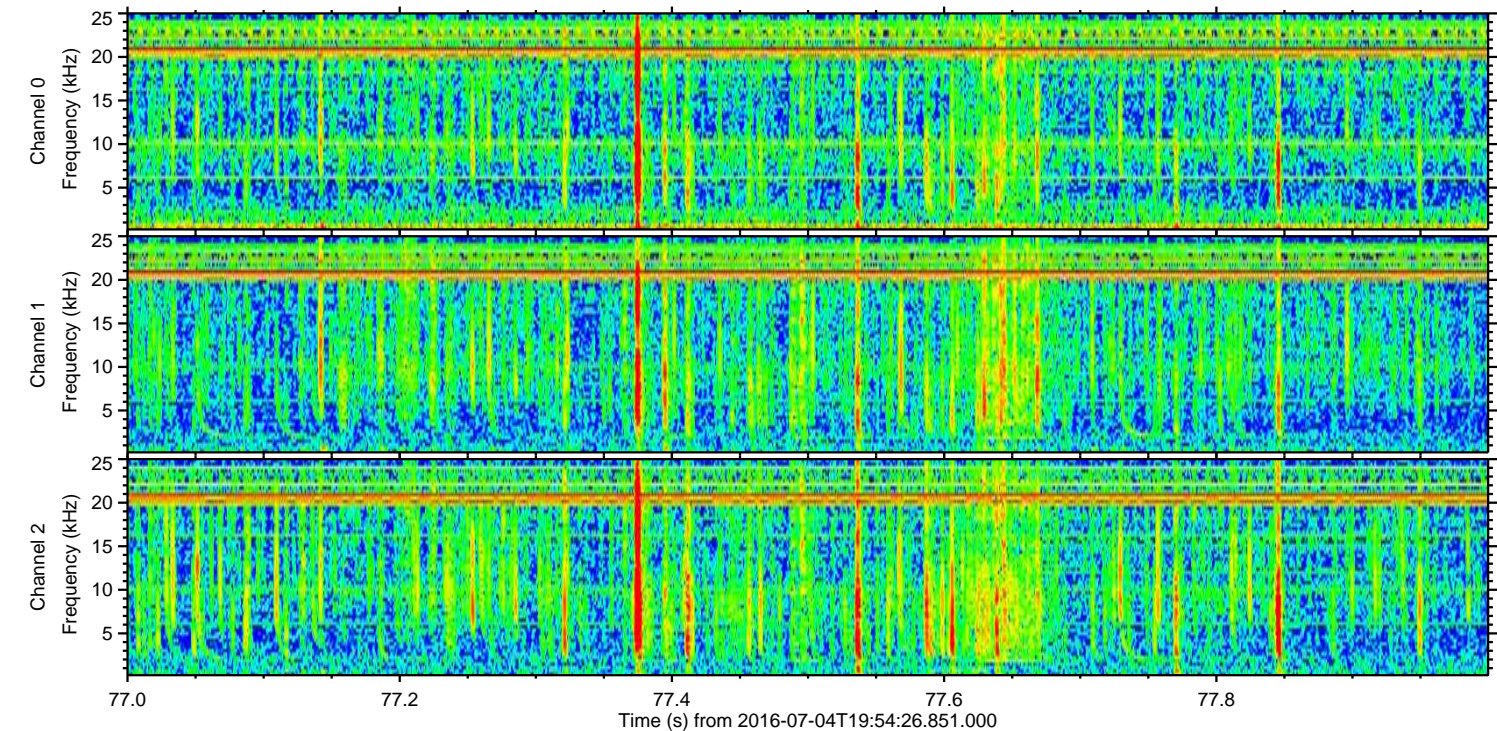
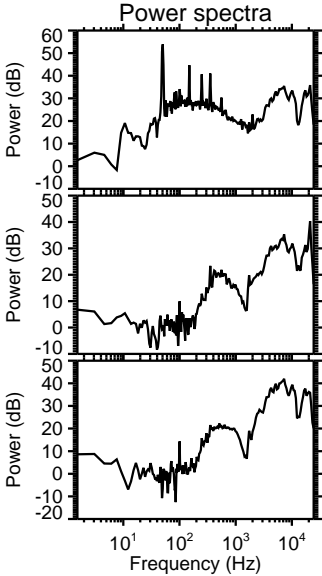
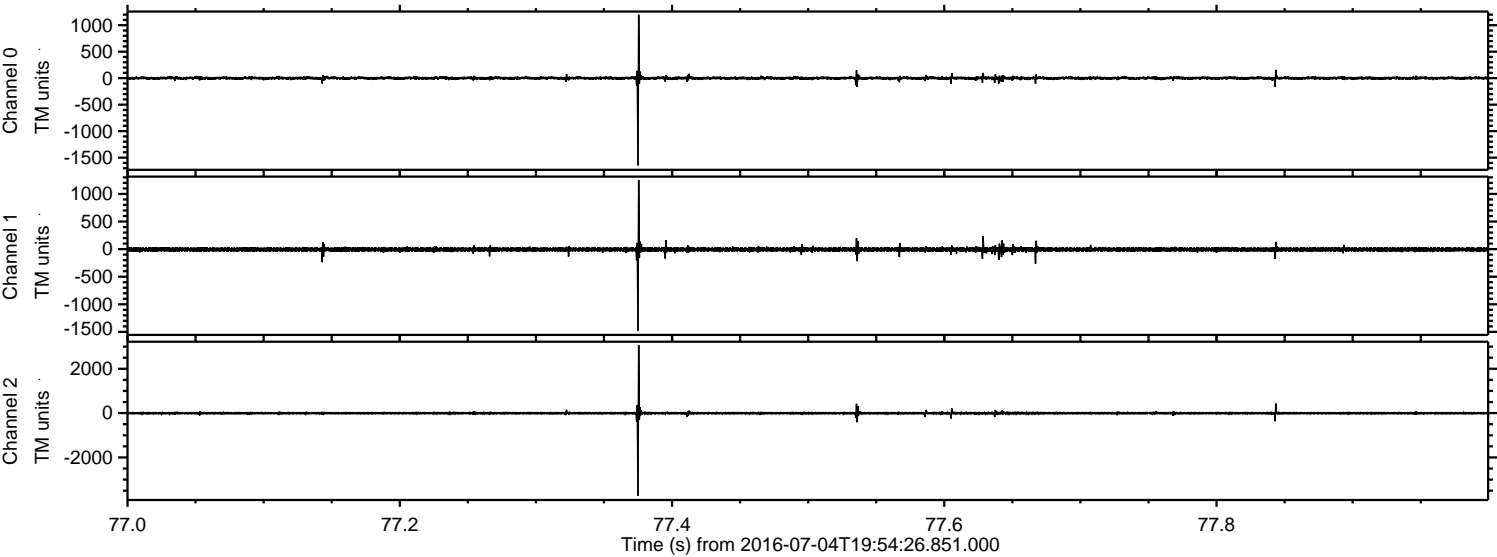

Processed Mon Jul 4 22:02:53 2016 by ELM ver.2012-10-06 from 001__elm20160704_195425__dat00.bin

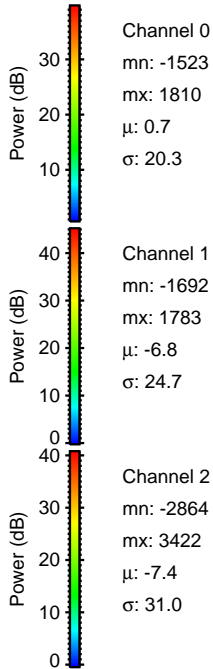
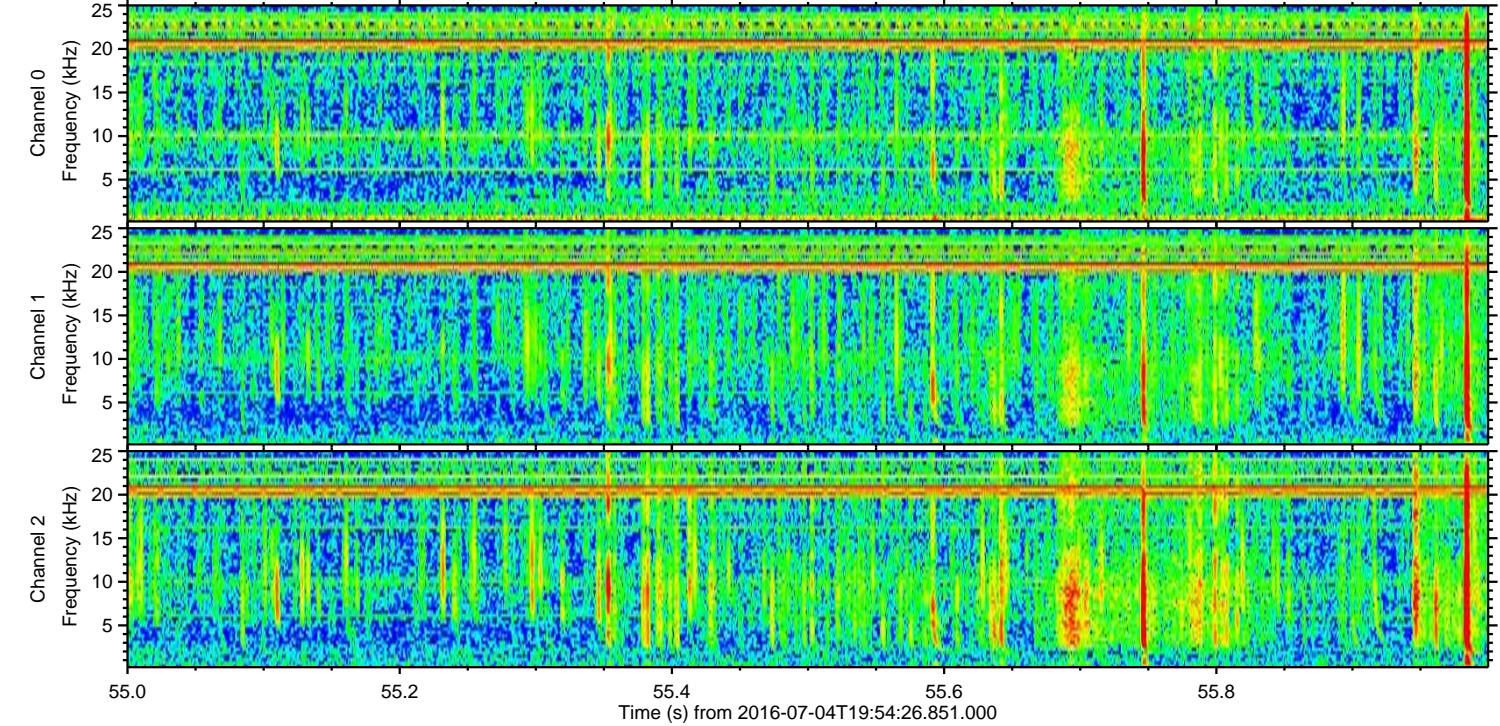
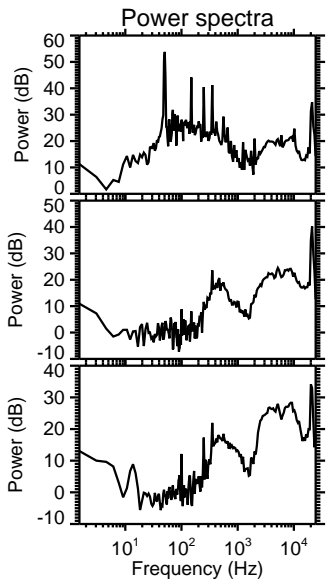
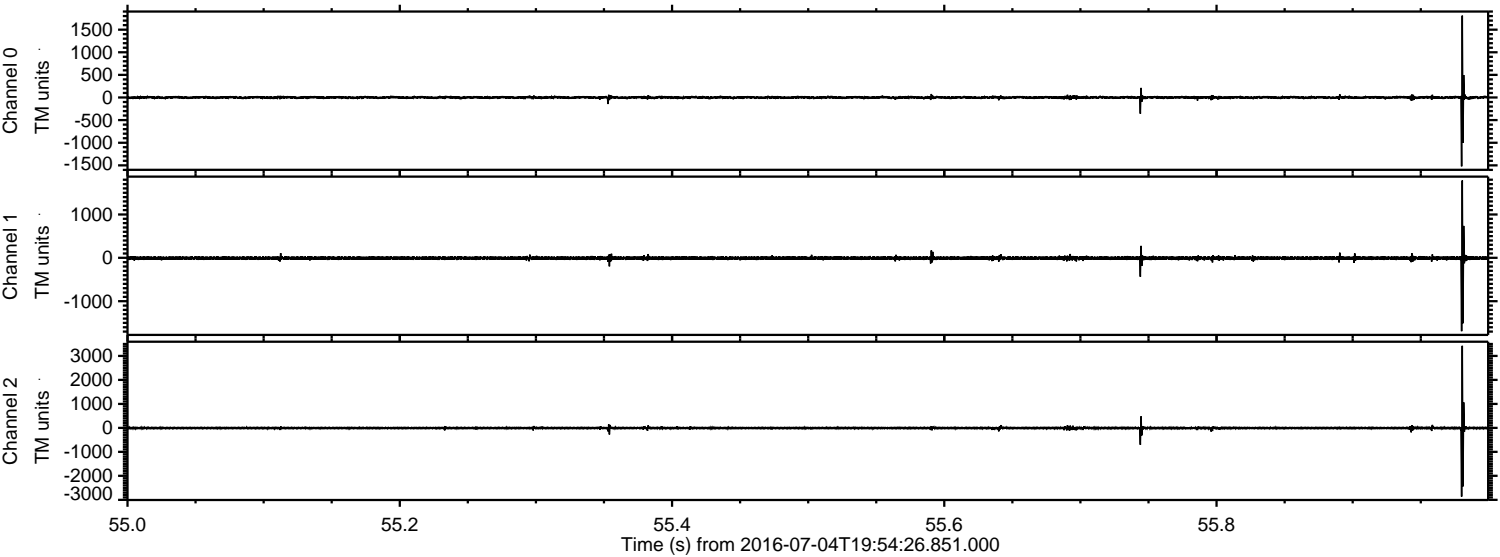

Processed Mon Jul 4 22:02:54 2016 by ELM ver.2012-10-06 from 001__elm20160704_195425__dat00.bin

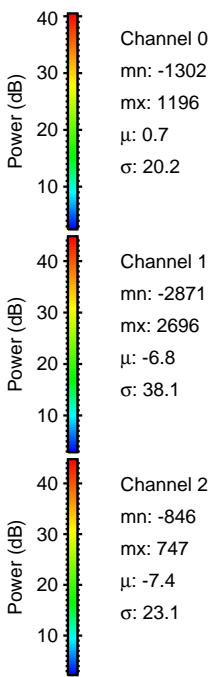
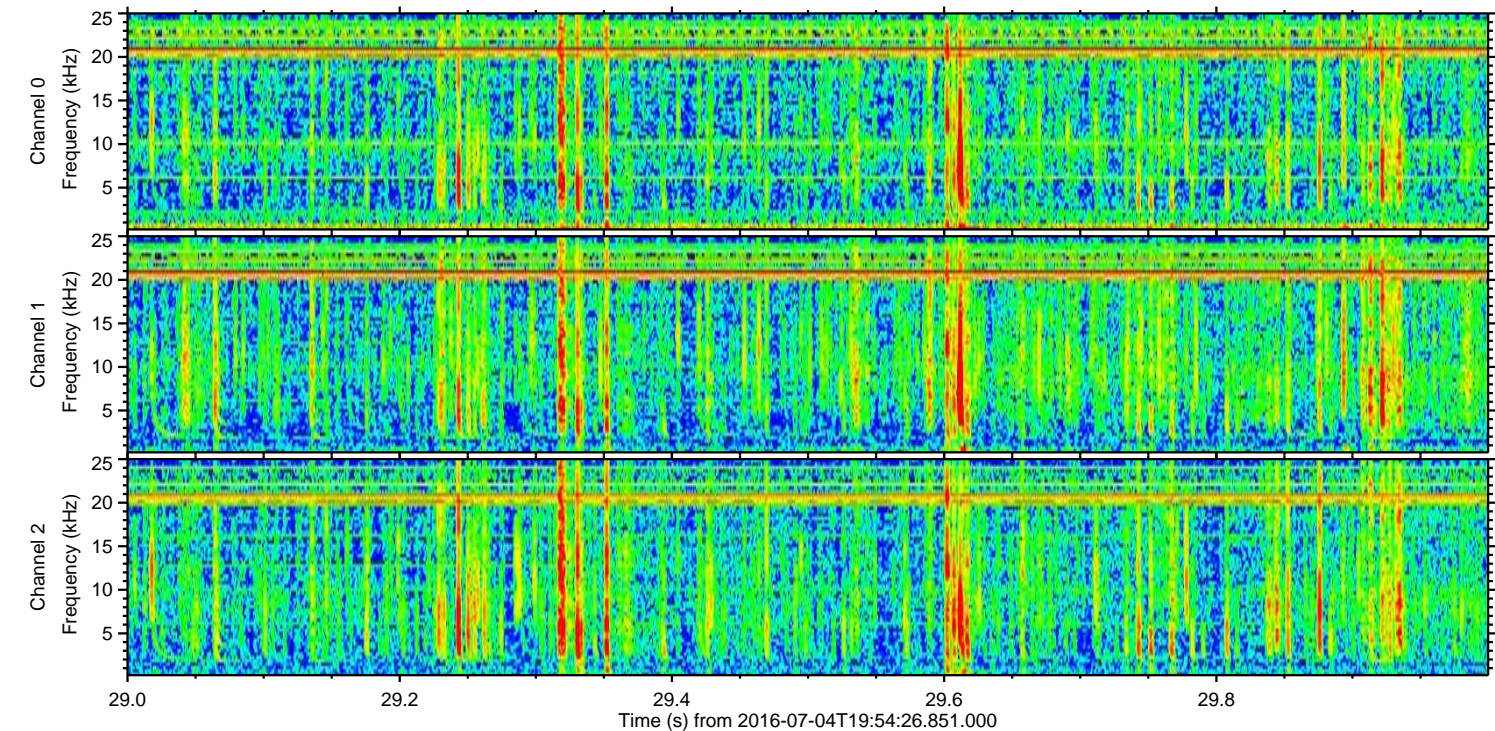
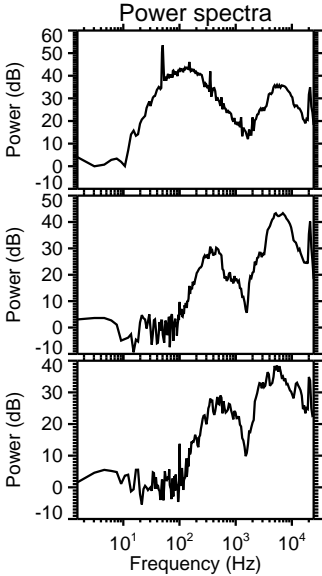
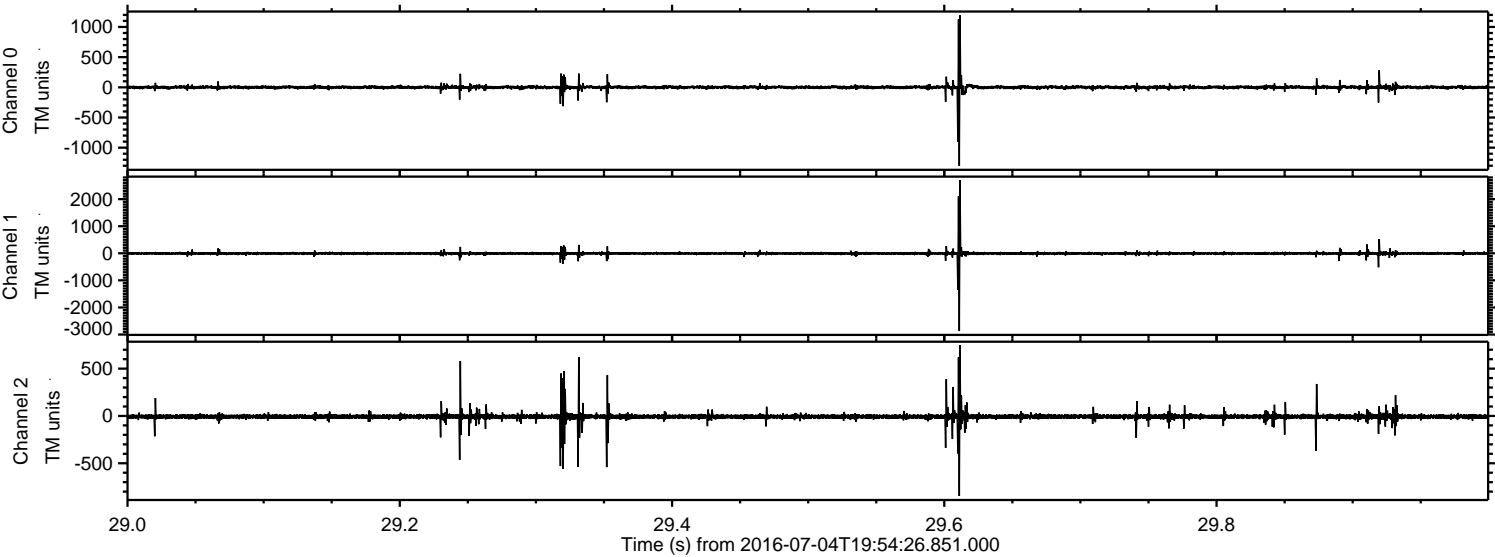

ELMAVAN 3D WAVEFORMS (Measured data sampled at 50 kHz) 51000 packets of 144 samples from 2016-07-04T19:54:26.851.000. Part 57/147

Processed Mon Jul 4 22:02:55 2016 by ELM ver.2012-10-06 from 001__elm20160704_195425__dat00.bin

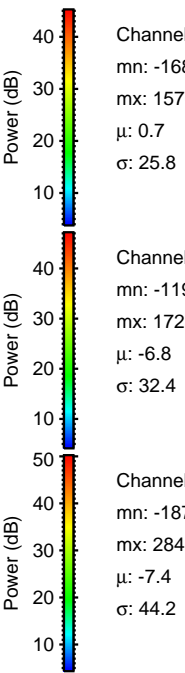
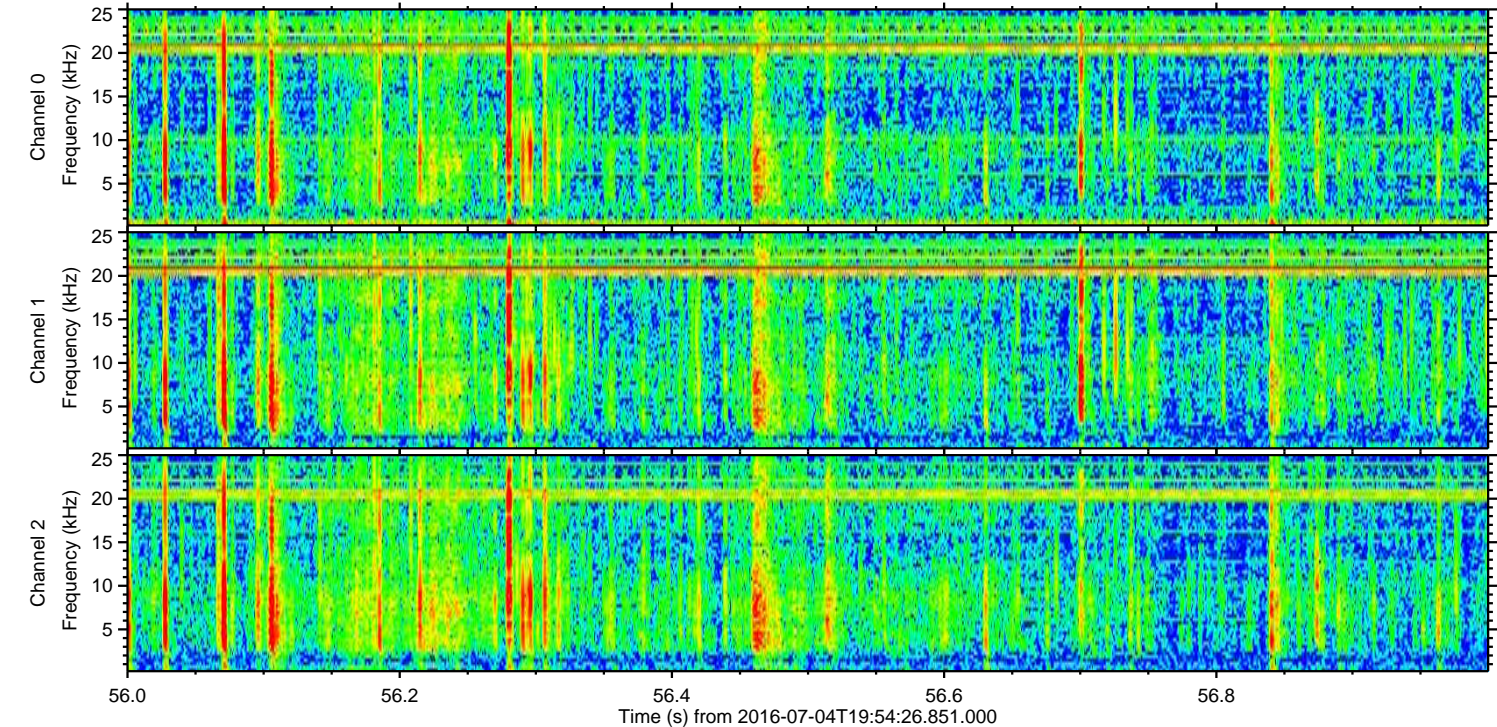
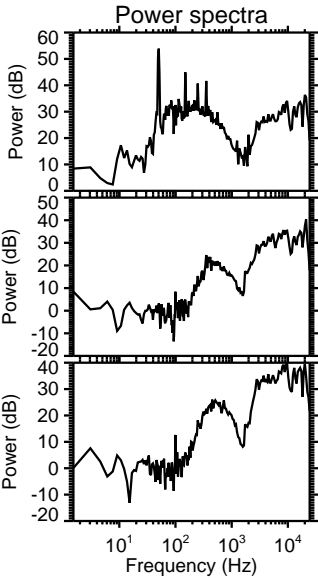
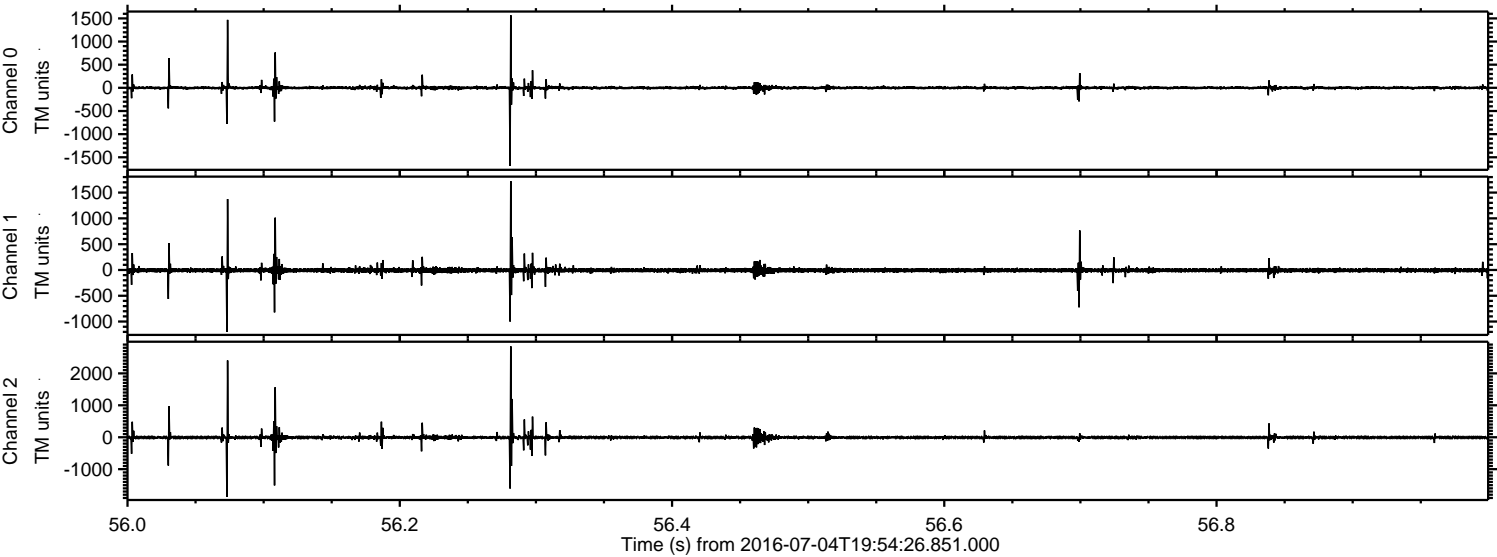

Processed Mon Jul 4 22:02:56 2016 by ELM ver.2012-10-06 from 001__elm20160704_195425__dat00.bin

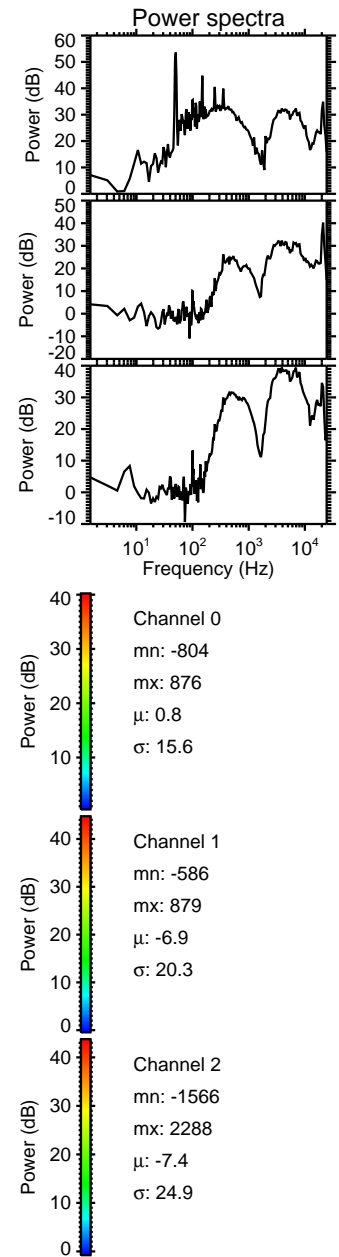
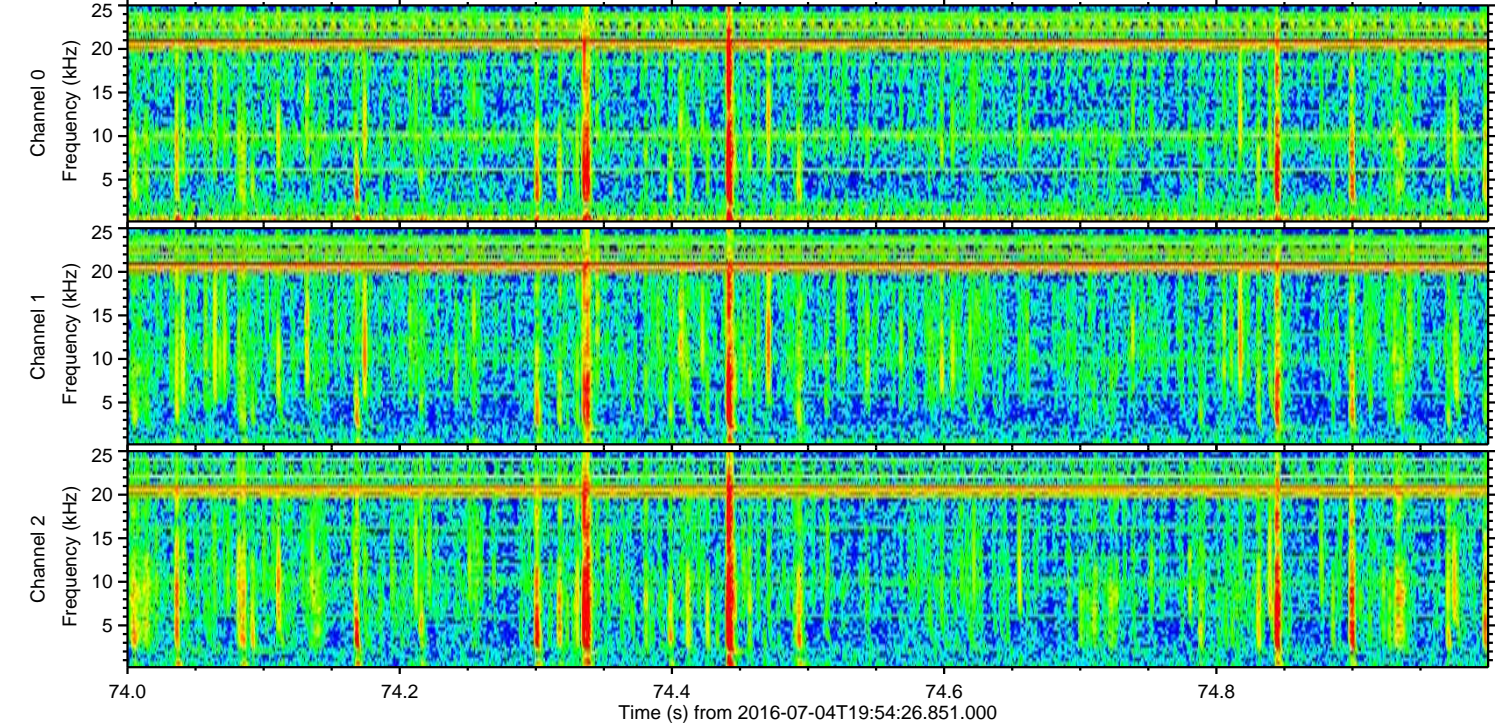
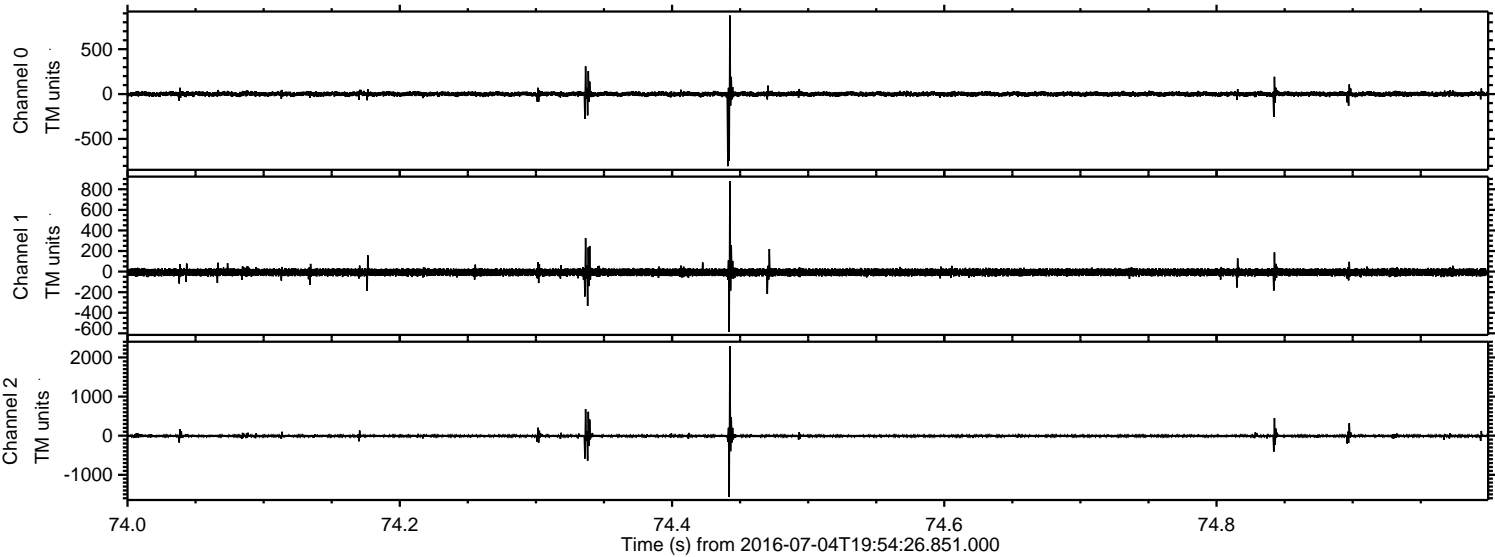

Processed Mon Jul 4 22:02:57 2016 by ELM ver.2012-10-06 from 001__elm20160704_195425__dat00.bin

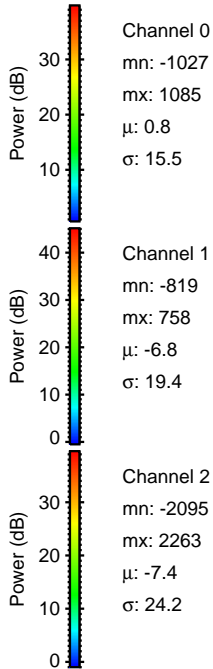
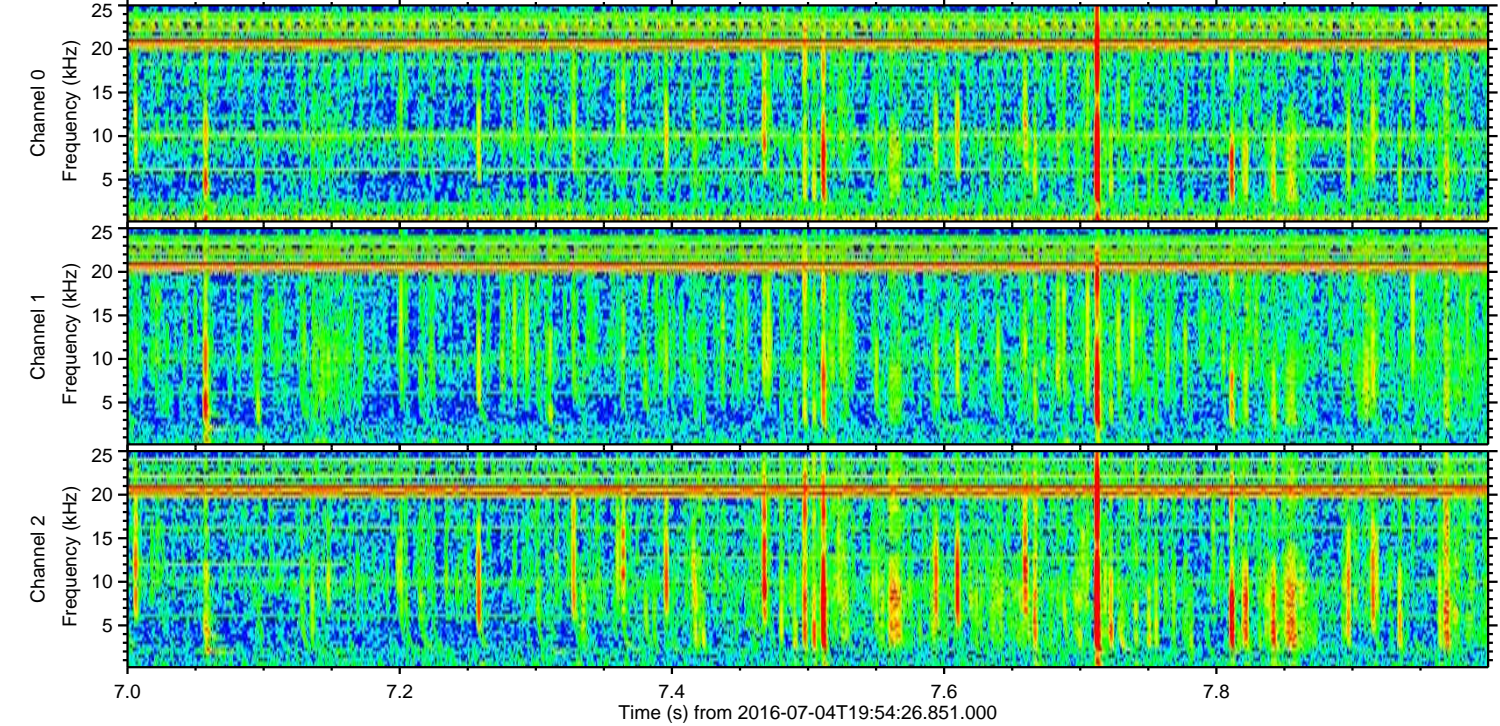
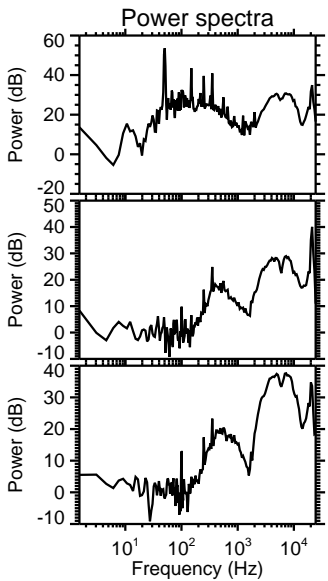
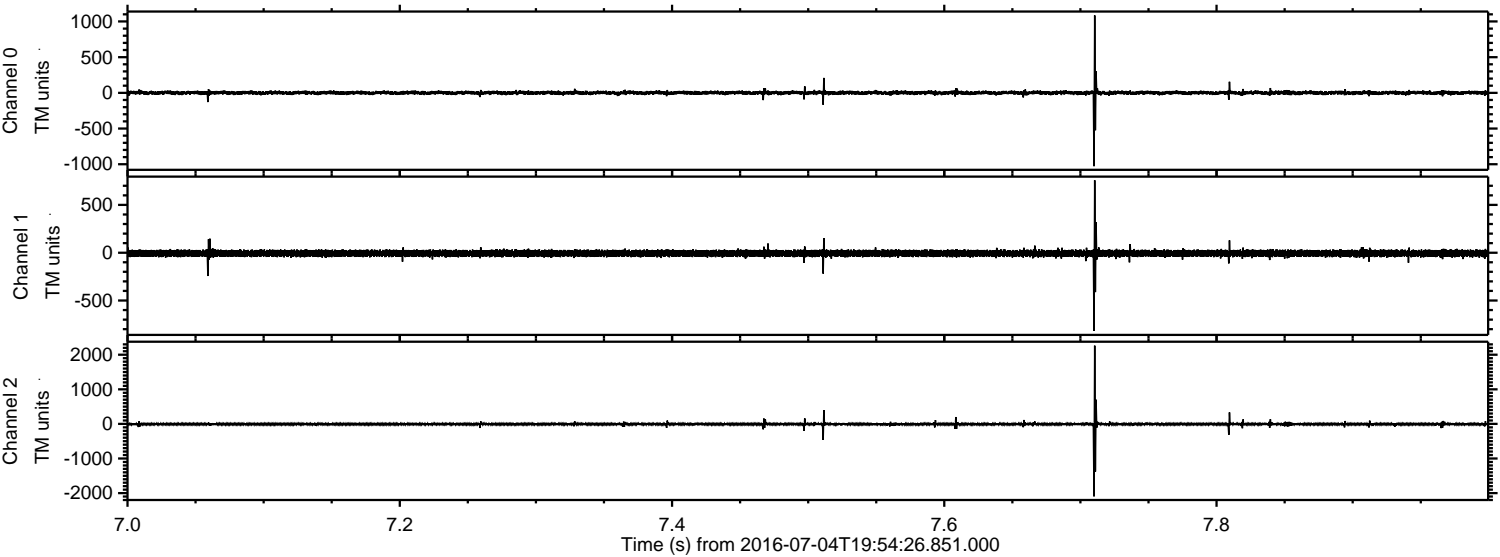

Channel 0
mn: -1027
mx: 1085
 μ : 0.8
 σ : 15.5

Channel 1
mn: -819
mx: 758
 μ : -6.8
 σ : 19.4

Channel 2
mn: -2095
mx: 2263
 μ : -7.4
 σ : 24.2

