

ELMAVAN 3D WAVEFORMS (Measured data sampled at 50 kHz) 51000 packets of 144 samples from 2016-07-04T18:29:23.196.000.

Processed Mon Jul 4 20:37:48 2016 by ELM ver.2012-10-06 from 001__elm20160704_182922__dat00.bin

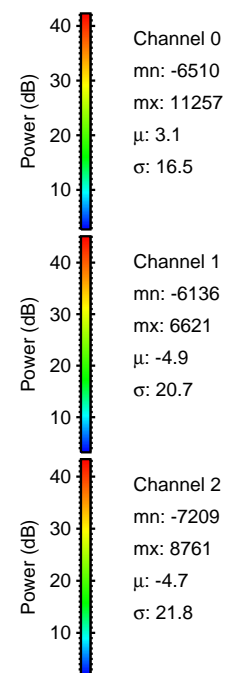

Processed Mon Jul 4 20:37:59 2016 by ELM ver.2012-10-06 from 001__elm20160704_182922__dat00.bin

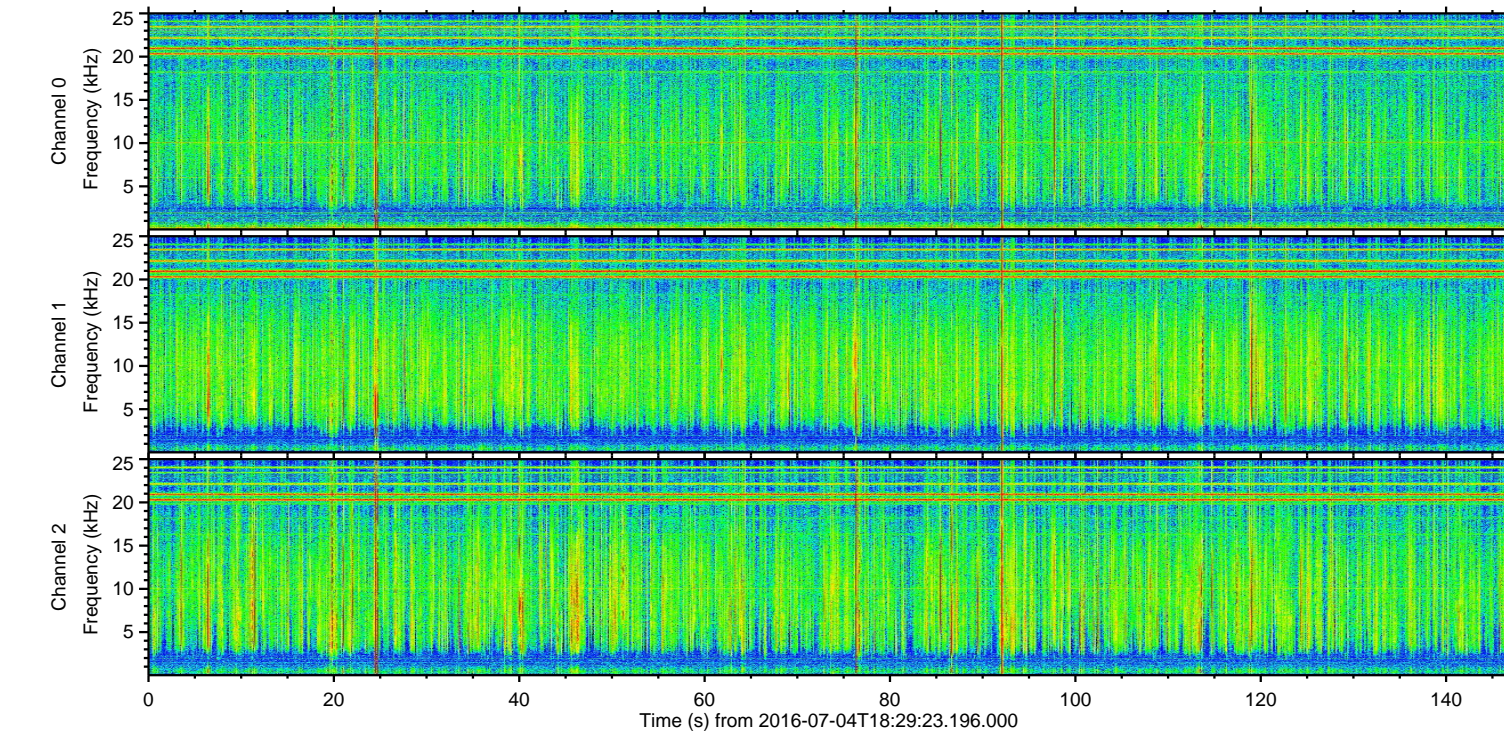
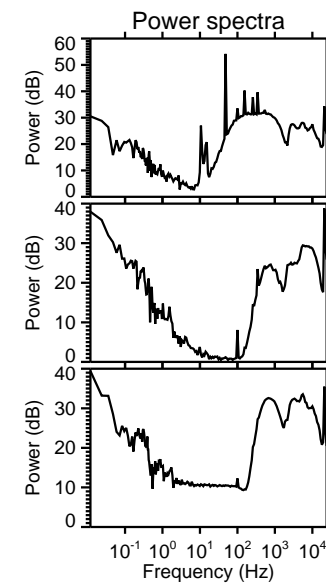
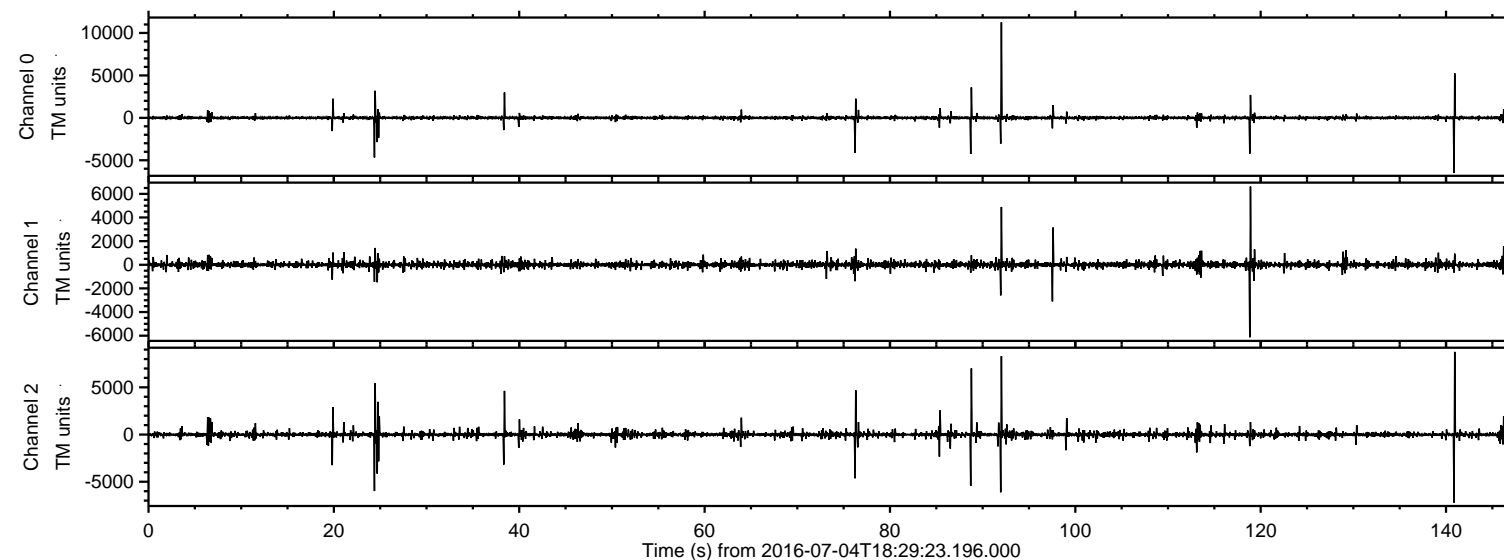
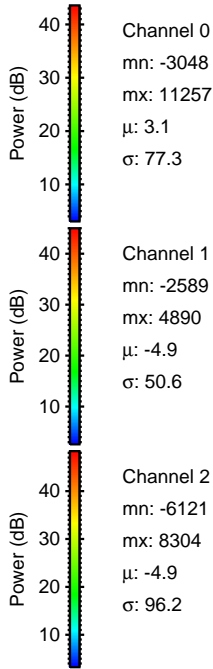
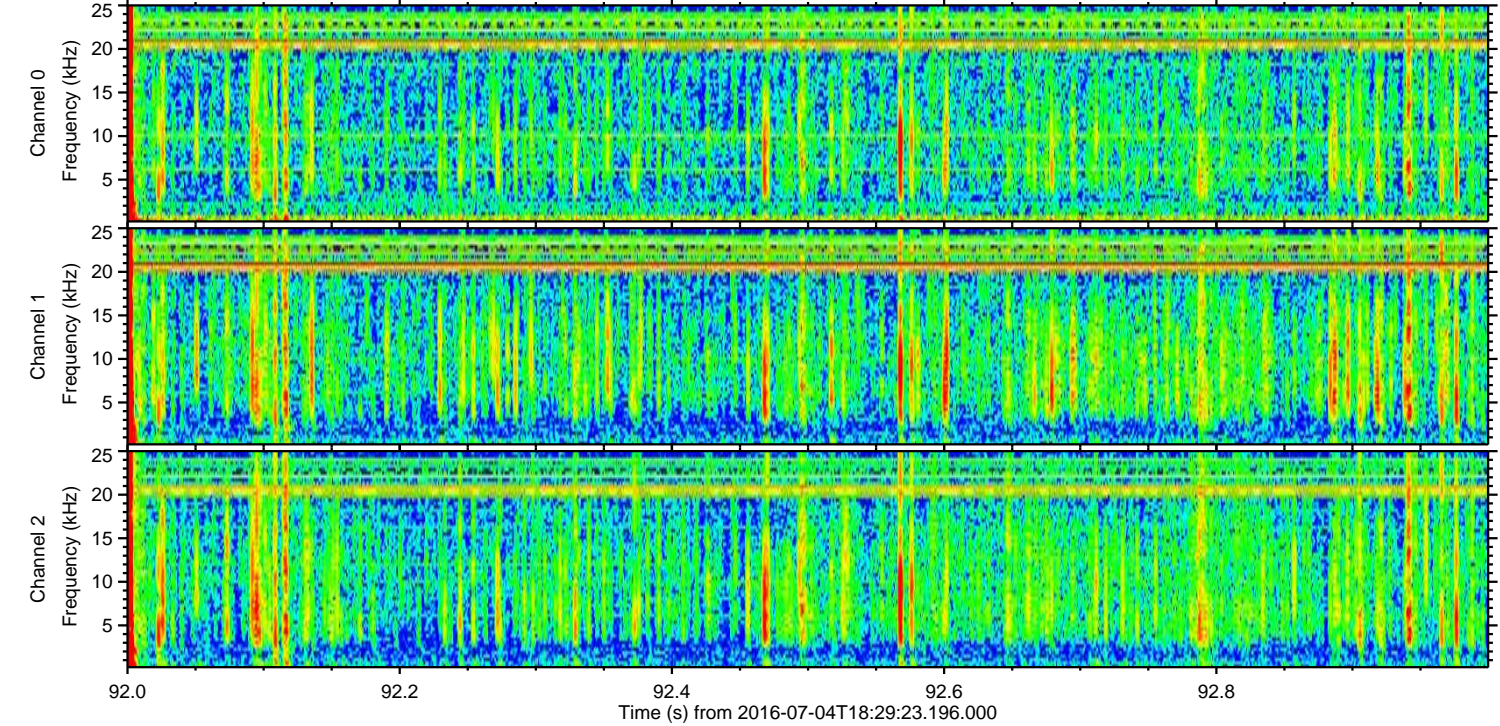
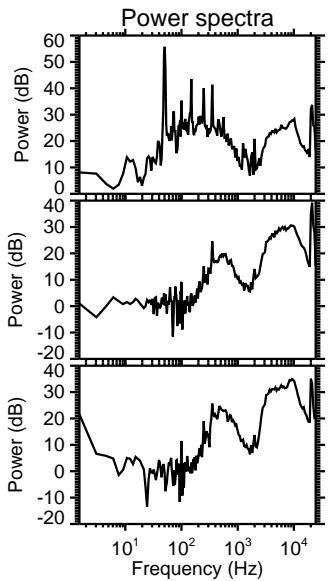
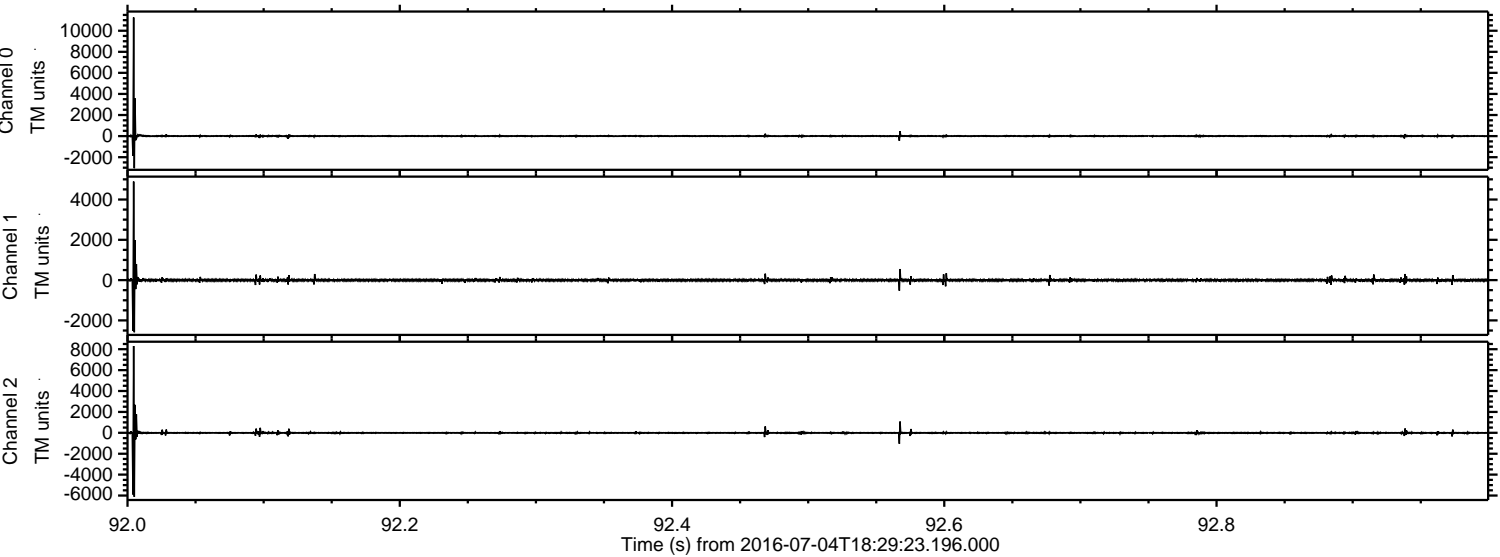

ELMAVAN 3D WAVEFORMS (Measured data sampled at 50 kHz) 51000 packets of 144 samples from 2016-07-04T18:29:23.196.000. Part 141/147

Processed Mon Jul 4 20:38:00 2016 by ELM ver.2012-10-06 from 001__elm20160704_182922__dat00.bin

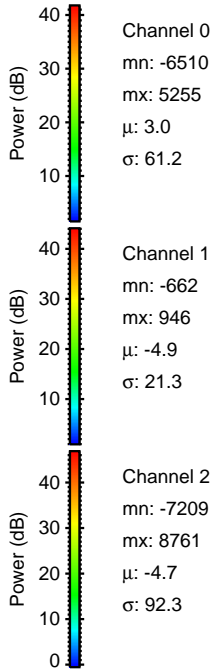
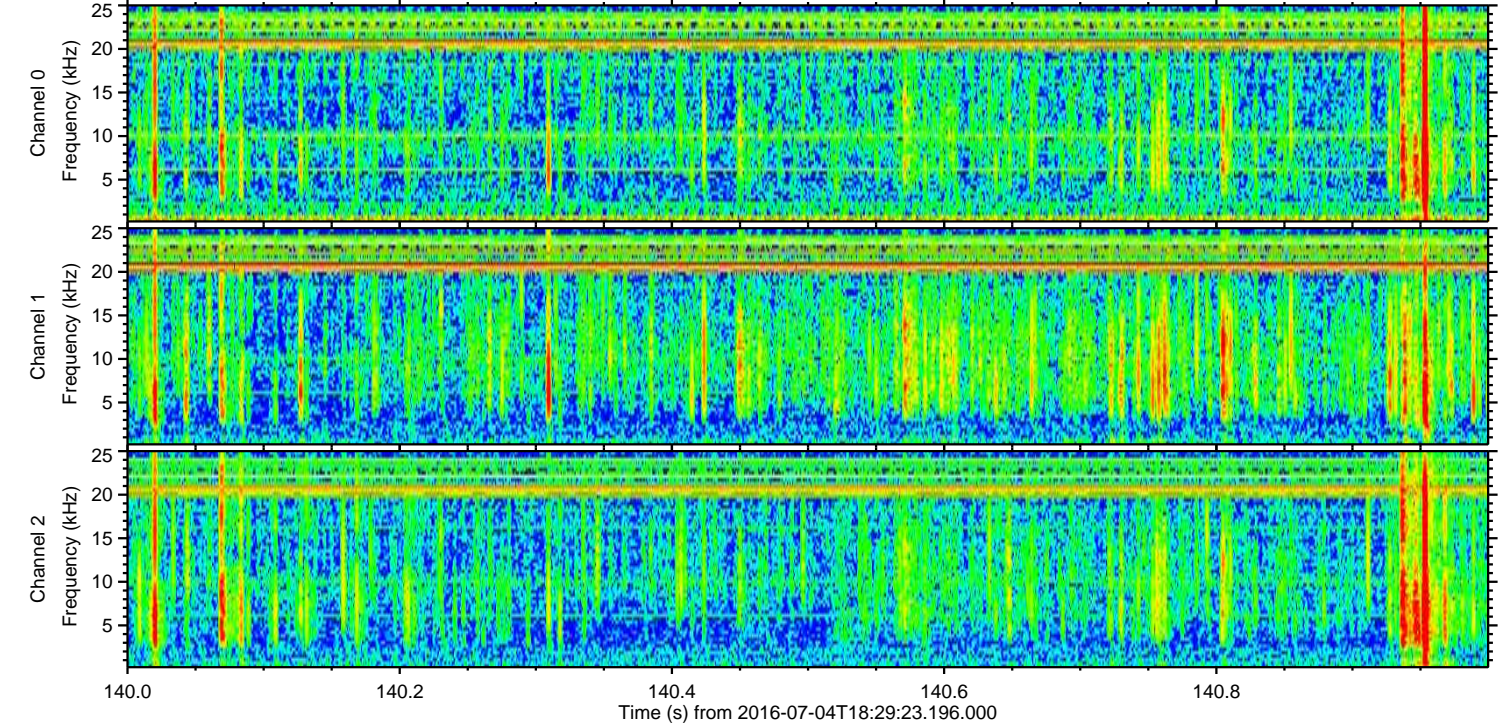
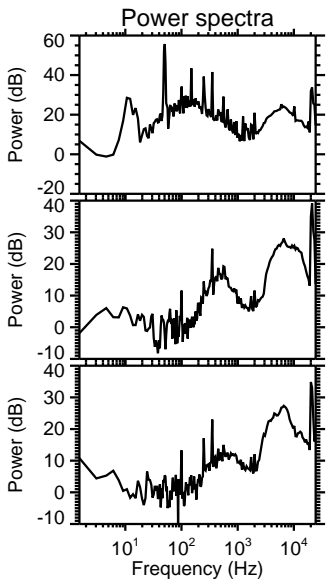
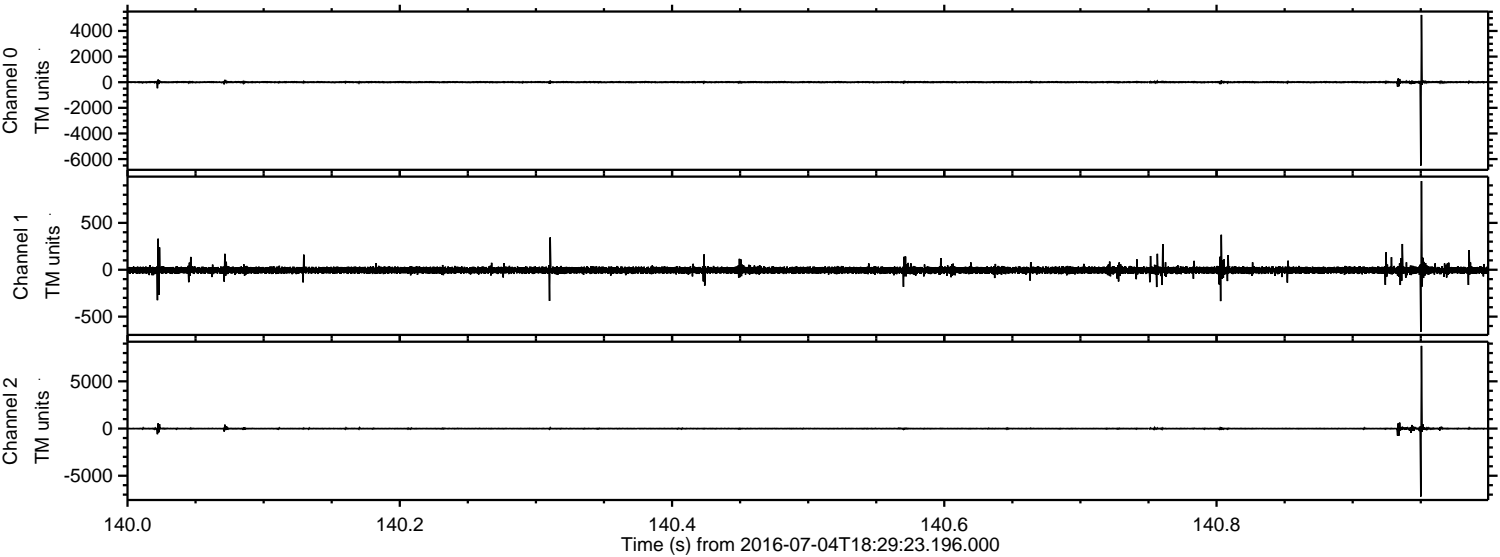

Channel 0
mn: -6510
mx: 5255
 μ : 3.0
 σ : 61.2

Channel 1
mn: -662
mx: 946
 μ : -4.9
 σ : 21.3

Channel 2
mn: -7209
mx: 8761
 μ : -4.7
 σ : 92.3

Processed Mon Jul 4 20:38:01 2016 by ELM ver.2012-10-06 from 001__elm20160704_182922__dat00.bin

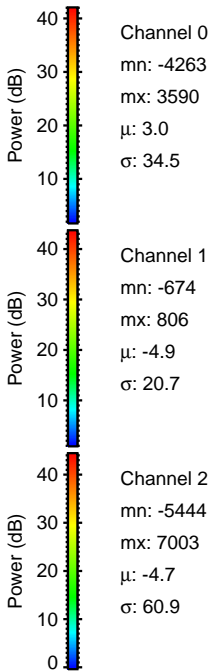
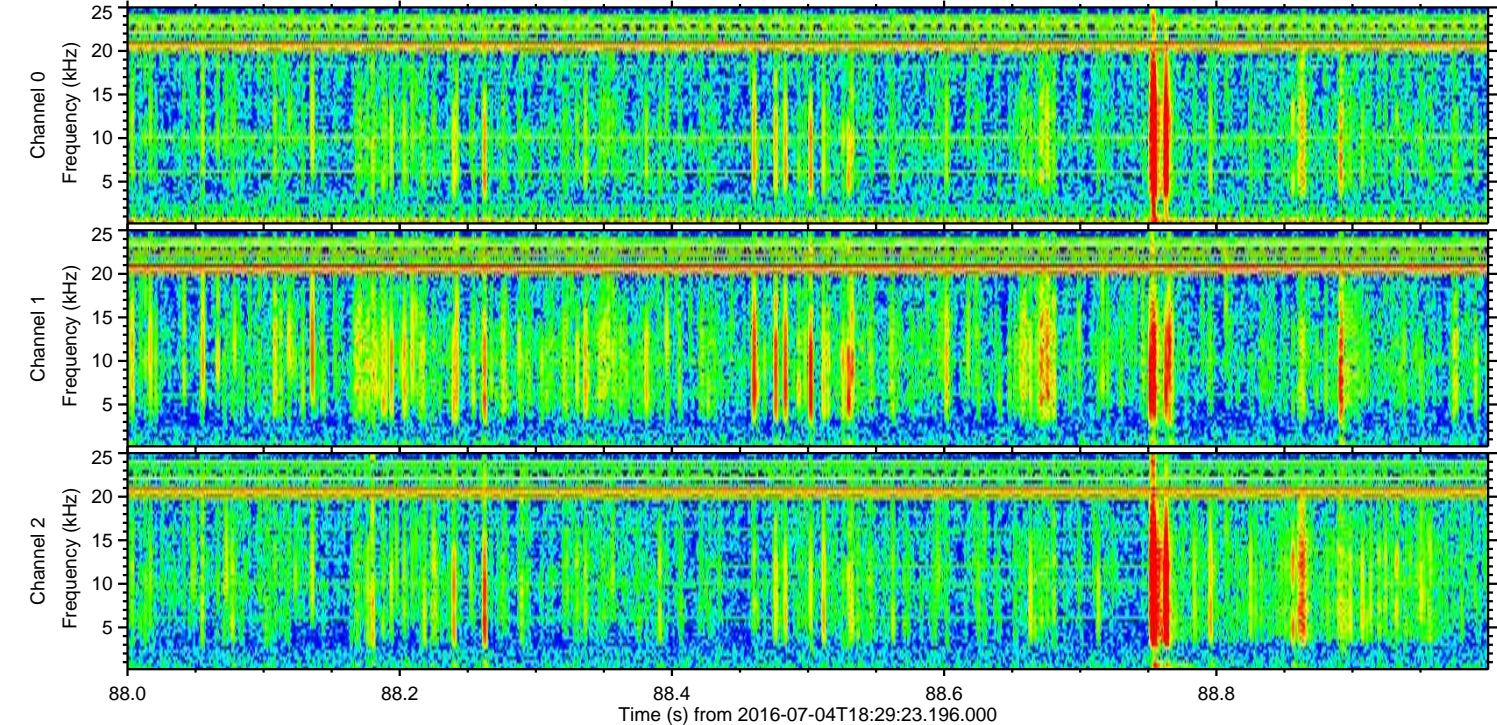
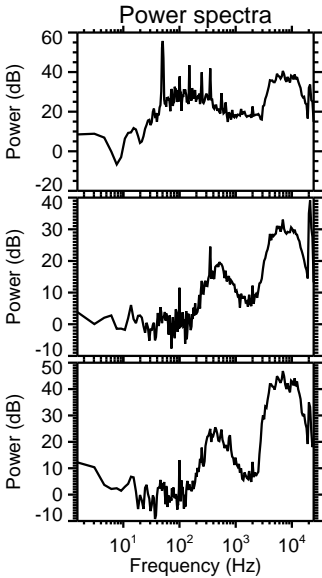
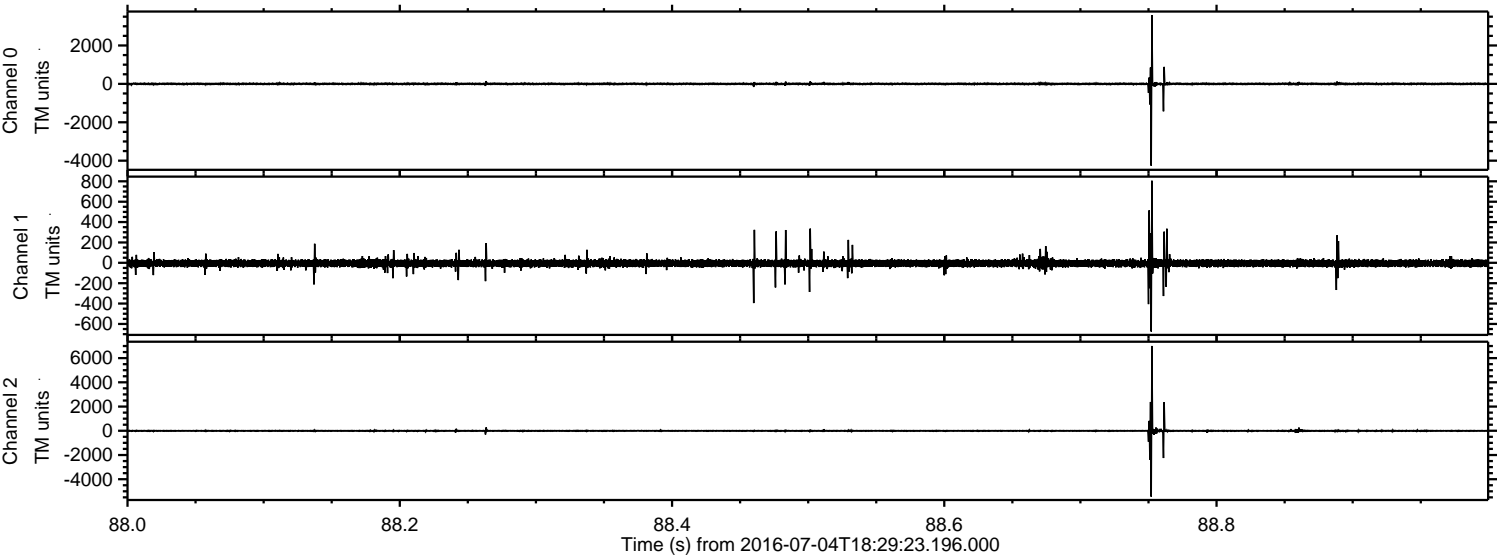

ELMAVAN 3D WAVEFORMS (Measured data sampled at 50 kHz) 51000 packets of 144 samples from 2016-07-04T18:29:23.196.000. Part 119/147

Processed Mon Jul 4 20:38:02 2016 by ELM ver.2012-10-06 from 001__elm20160704_182922__dat00.bin

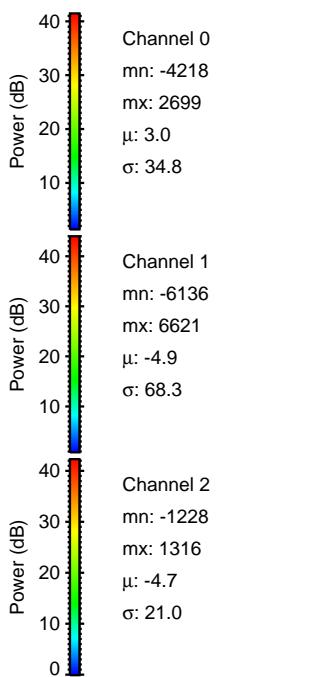
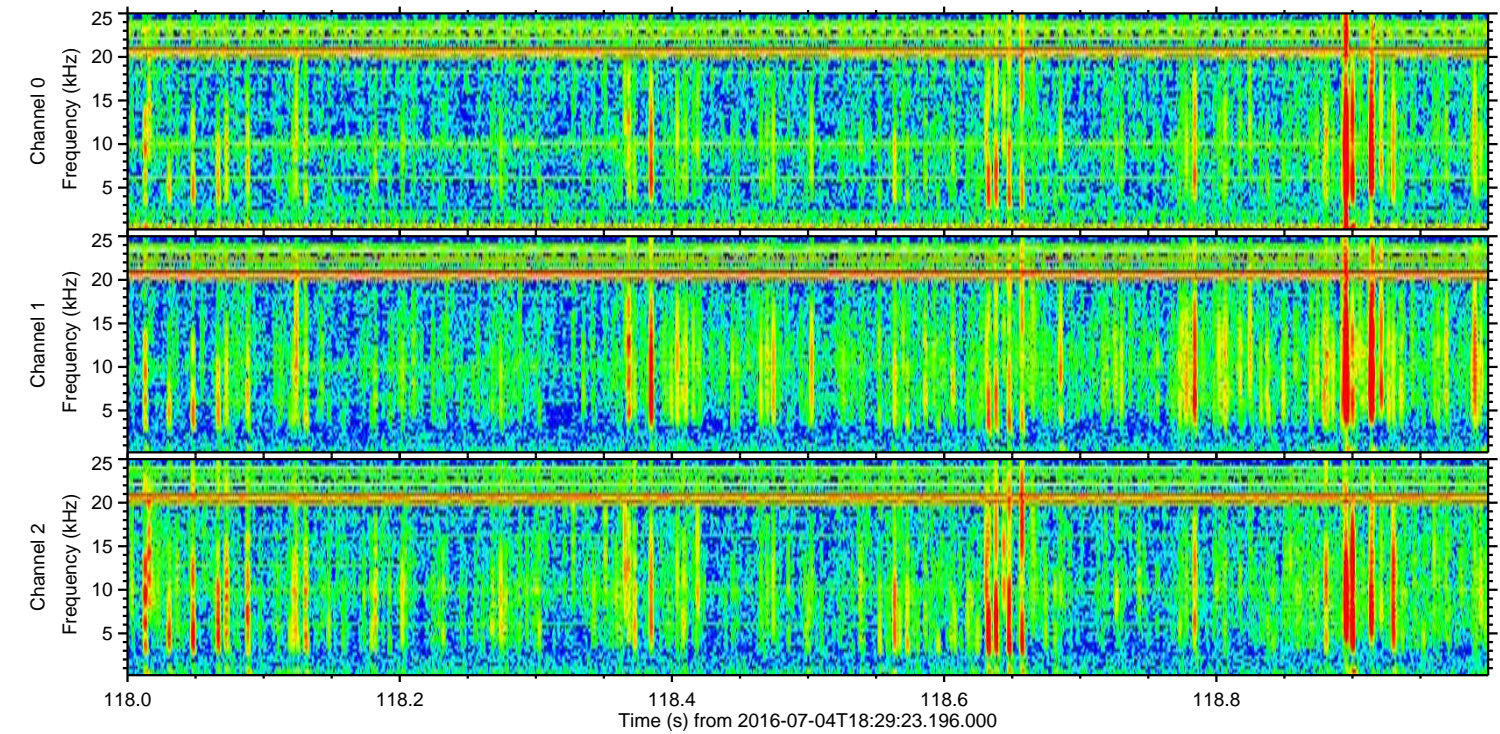
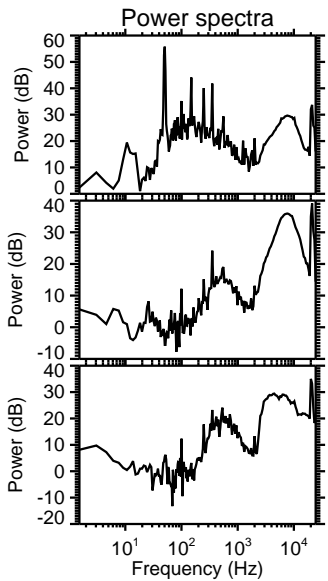
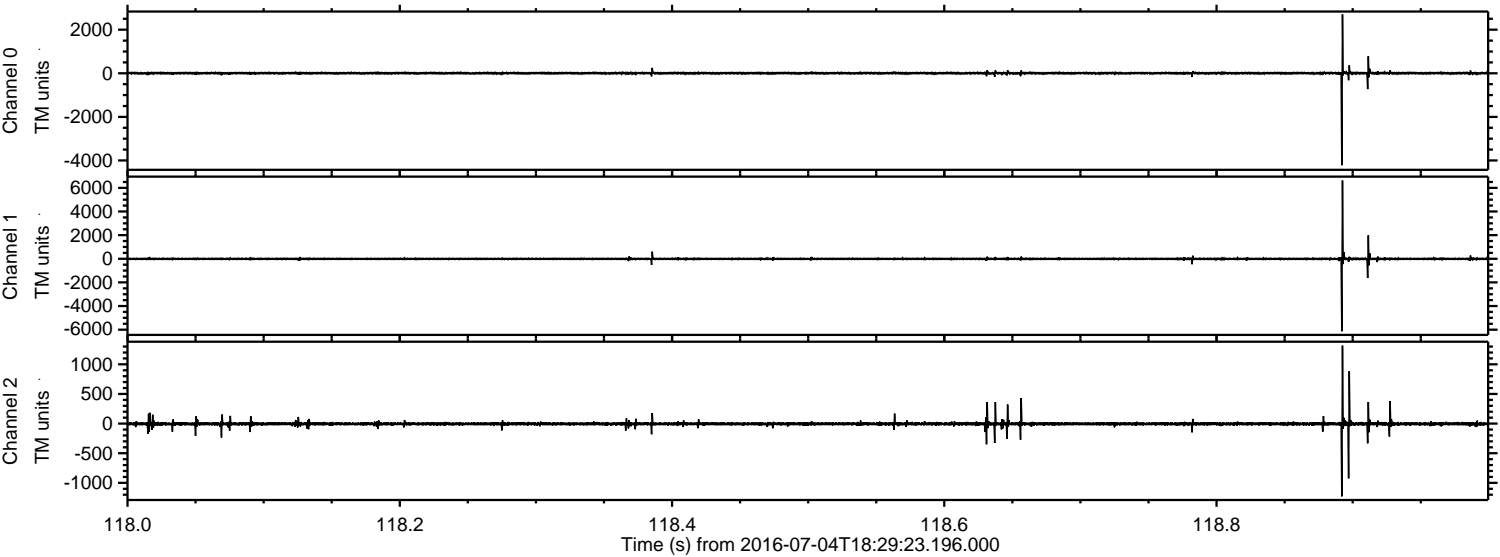

ELMAVAN 3D WAVEFORMS (Measured data sampled at 50 kHz) 51000 packets of 144 samples from 2016-07-04T18:29:23.196.000. Part 25/147

Processed Mon Jul 4 20:38:03 2016 by ELM ver.2012-10-06 from 001__elm20160704_182922__dat00.bin

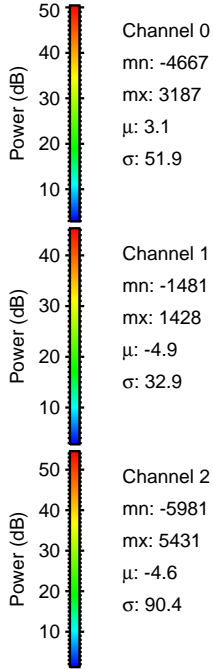
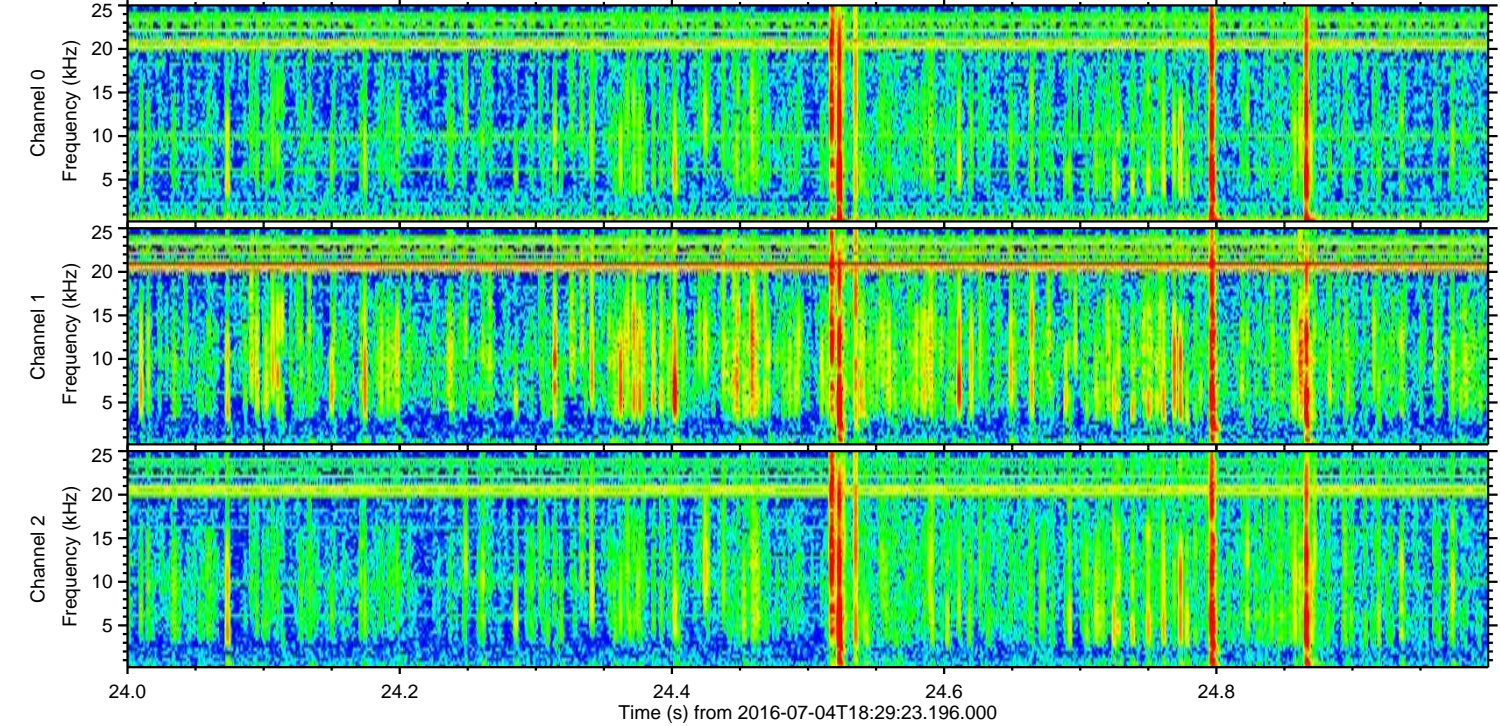
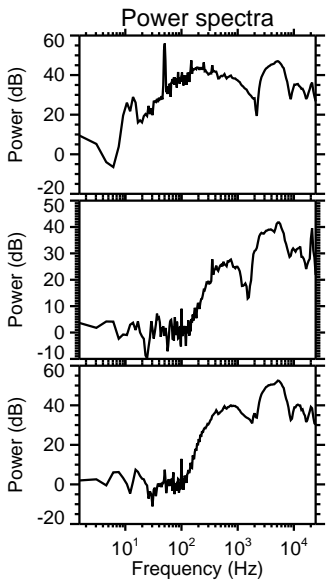
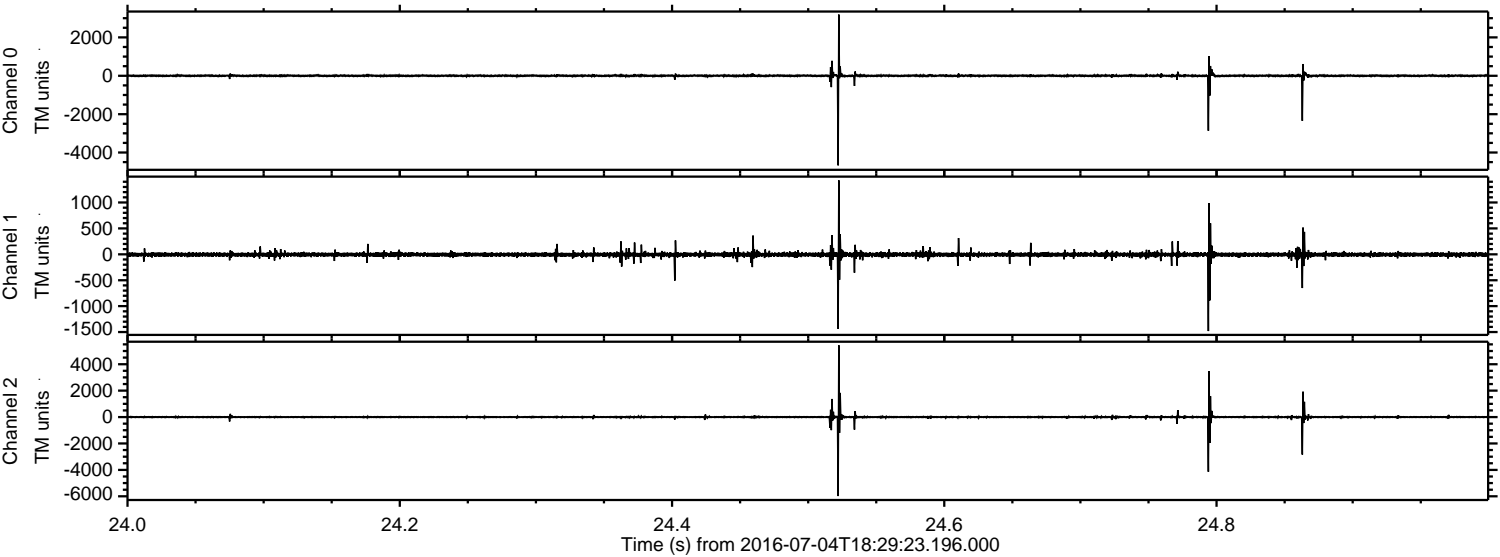

Channel 0
mn: -4667
mx: 3187
 μ : 3.1
 σ : 51.9

Channel 1
mn: -1481
mx: 1428
 μ : -4.9
 σ : 32.9

Channel 2
mn: -5981
mx: 5431
 μ : -4.6
 σ : 90.4

Processed Mon Jul 4 20:38:04 2016 by ELM ver.2012-10-06 from 001__elm20160704_182922__dat00.bin

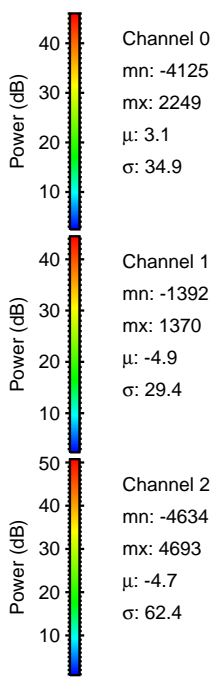
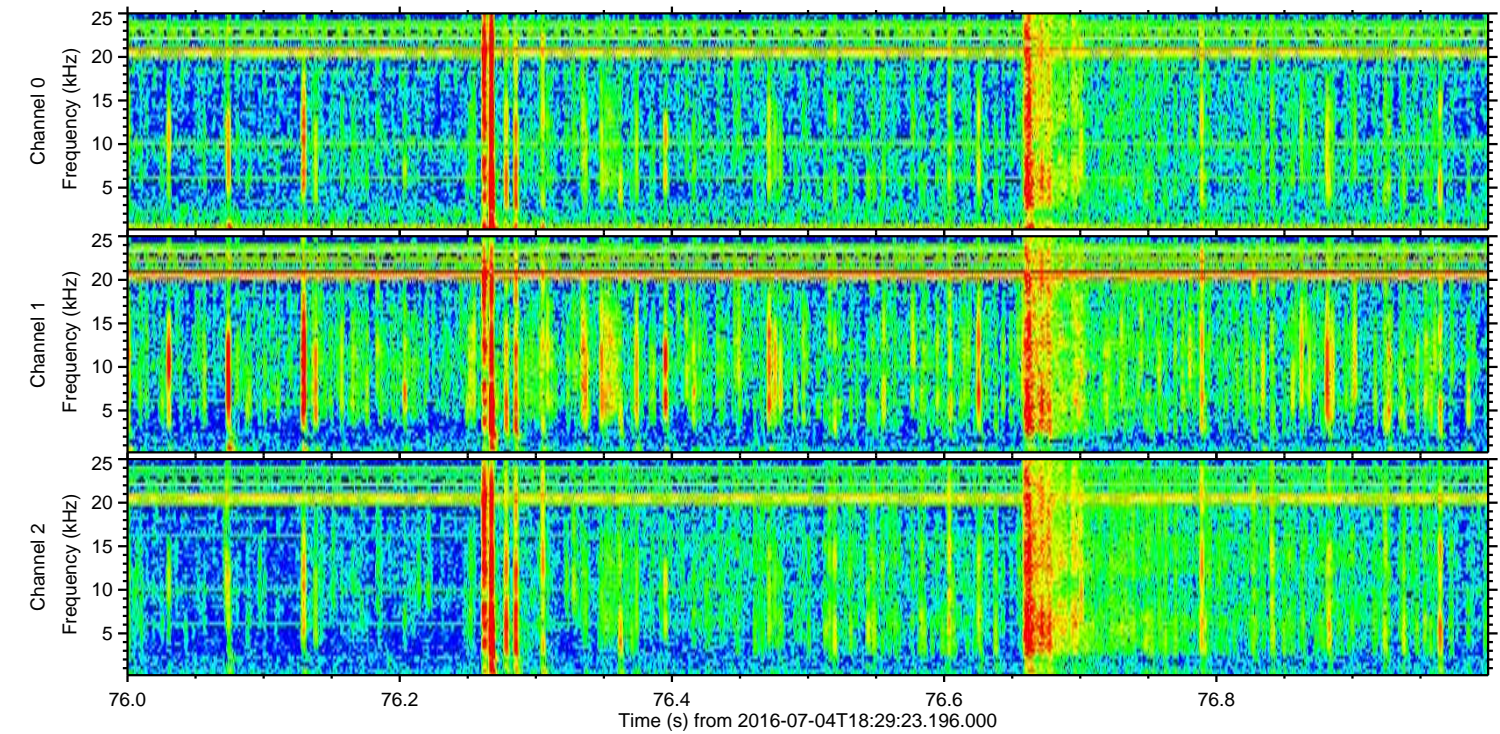
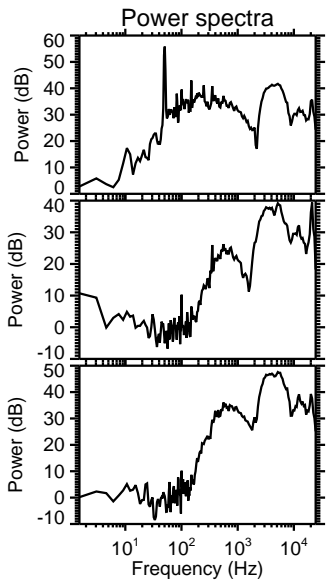
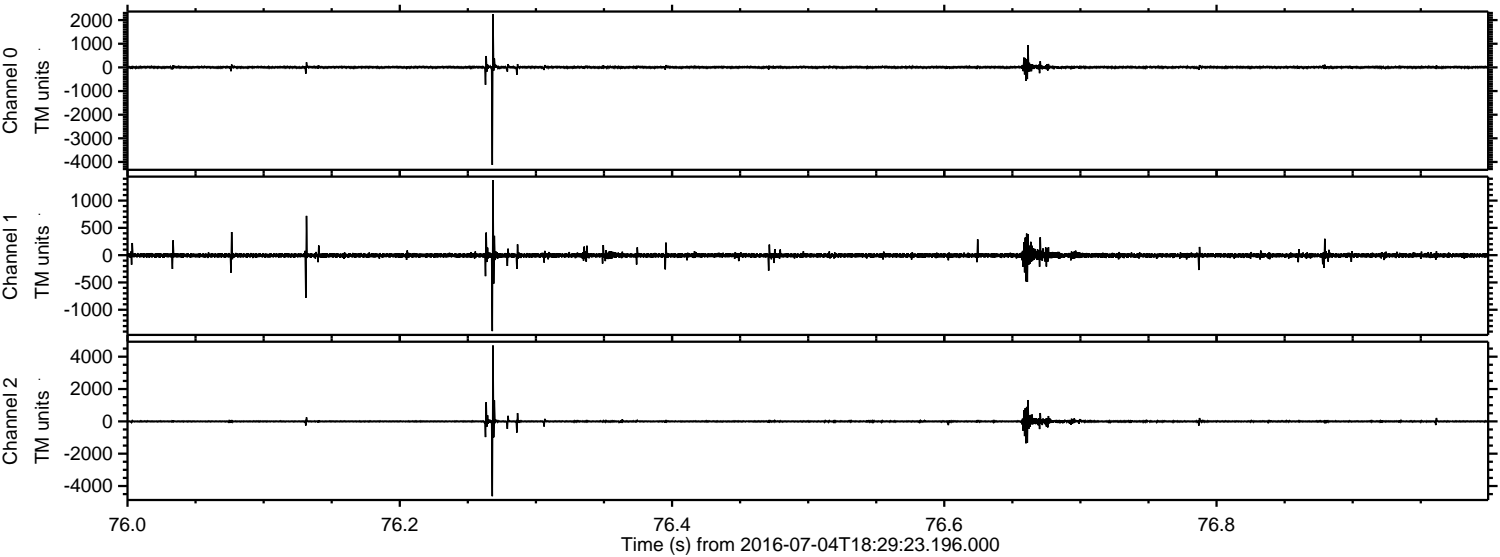

Channel 0
mn: -4125
mx: 2249
 μ : 3.1
 σ : 34.9

Channel 1
mn: -1392
mx: 1370
 μ : -4.9
 σ : 29.4

Channel 2
mn: -4634
mx: 4693
 μ : -4.7
 σ : 62.4

Processed Mon Jul 4 20:38:05 2016 by ELM ver.2012-10-06 from 001__elm20160704_182922__dat00.bin

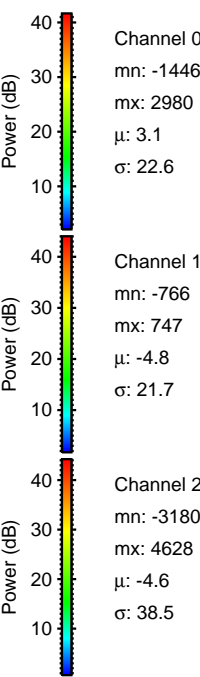
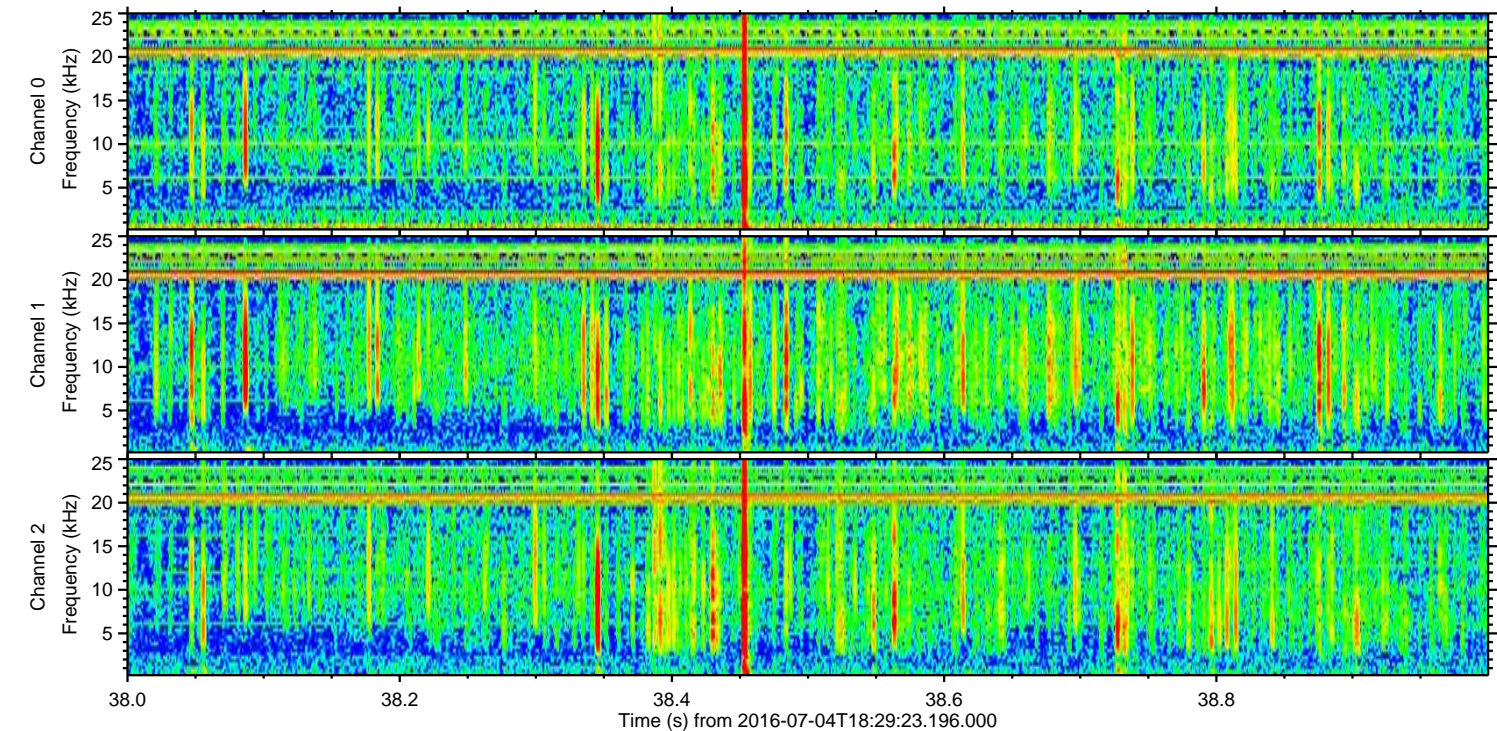
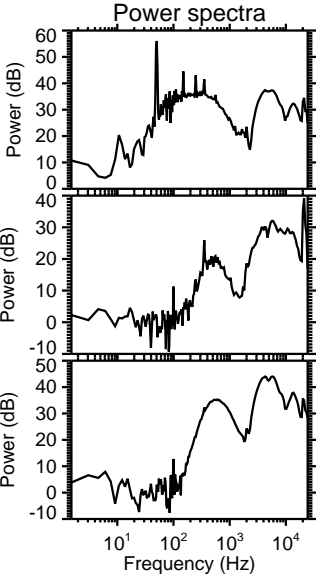
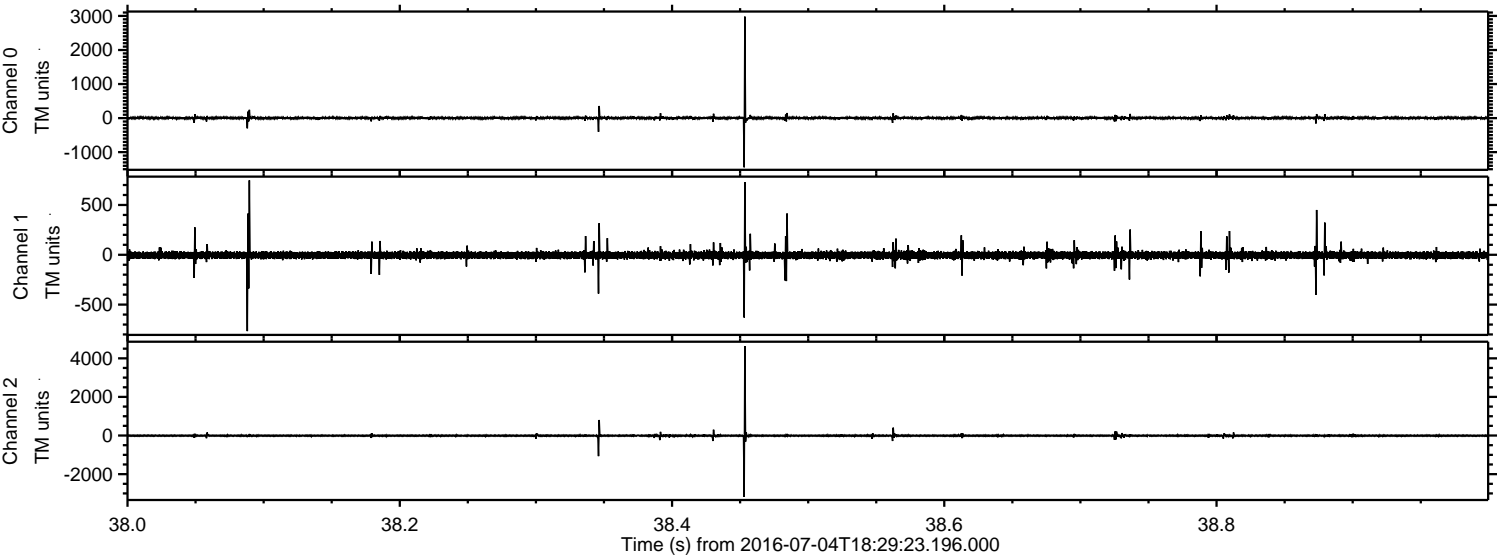

Processed Mon Jul 4 20:38:06 2016 by ELM ver.2012-10-06 from 001__elm20160704_182922__dat00.bin

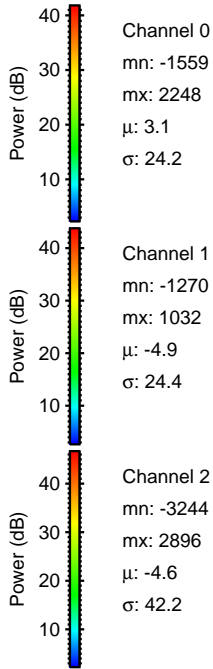
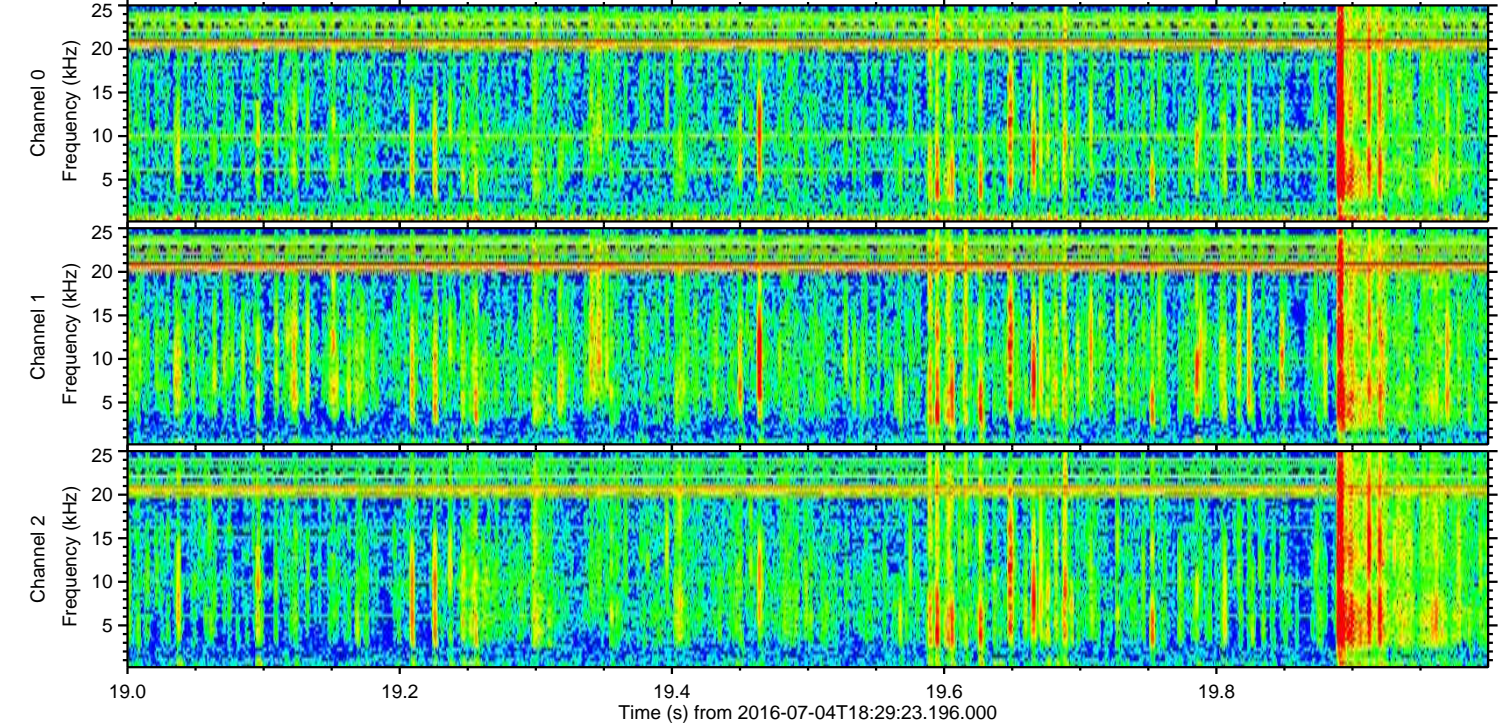
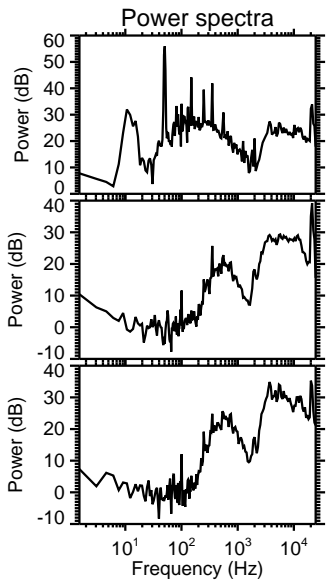
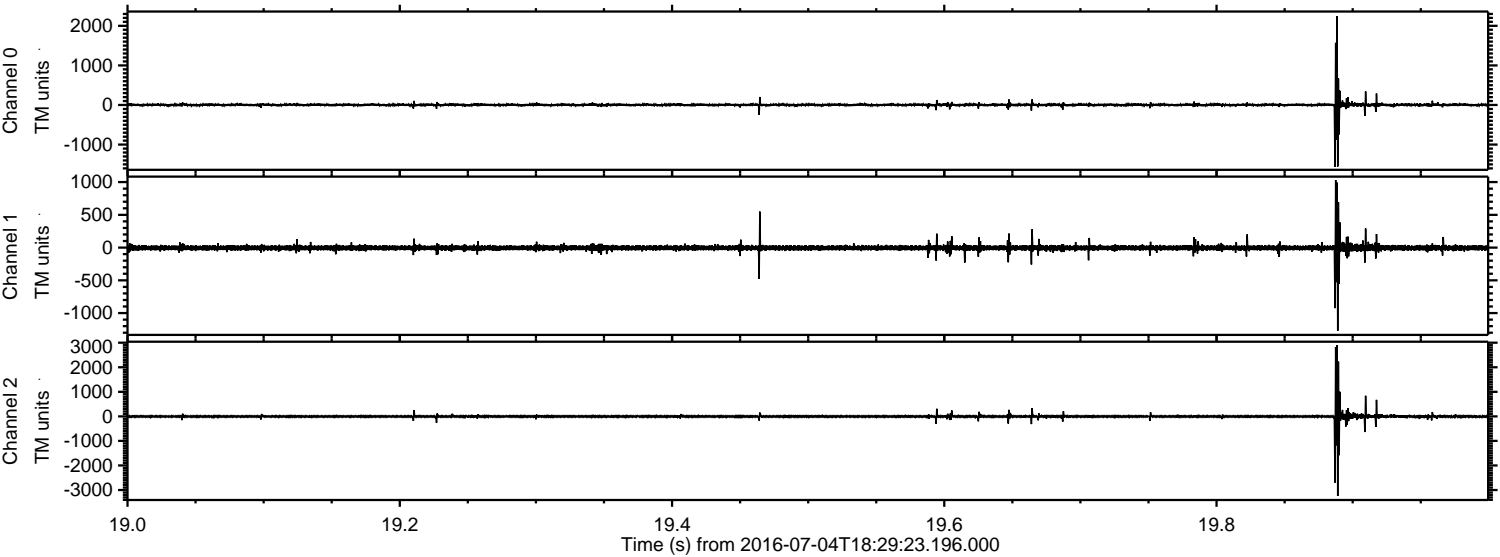

Processed Mon Jul 4 20:38:07 2016 by ELM ver.2012-10-06 from 001__elm20160704_182922__dat00.bin

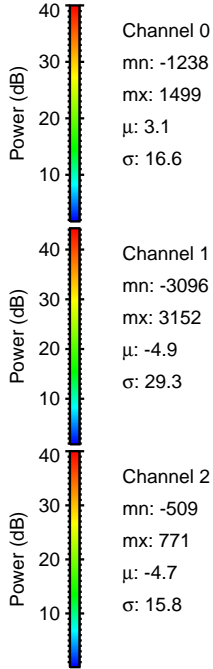
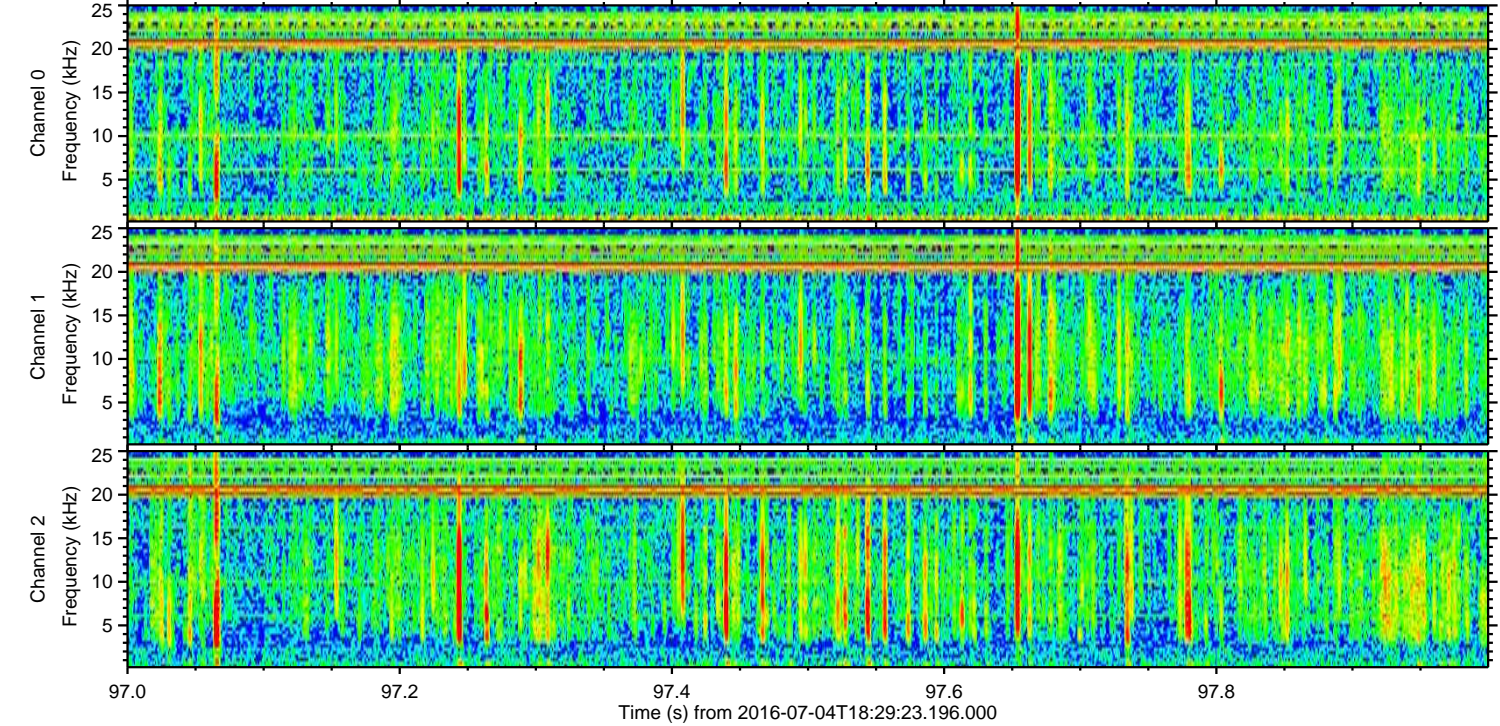
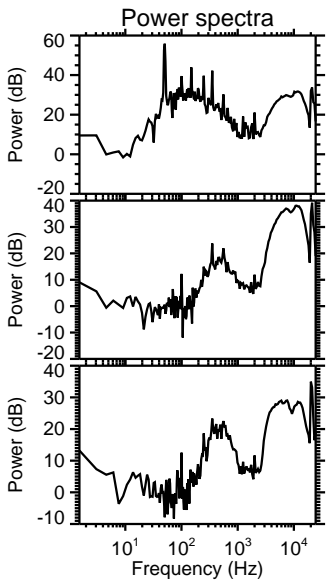
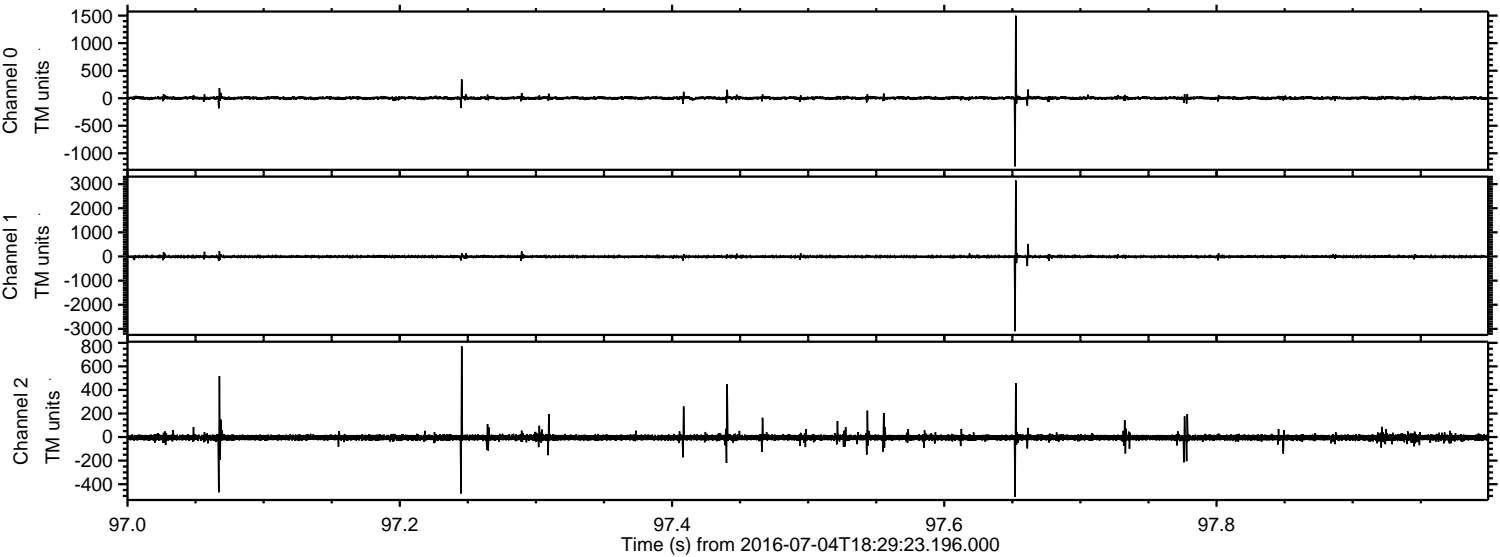

Processed Mon Jul 4 20:38:08 2016 by ELM ver.2012-10-06 from 001__elm20160704_182922__dat00.bin

