

ELMAVAN 3D WAVEFORMS (Measured data sampled at 50 kHz) 51000 packets of 144 samples from 2016-07-04T18:04:22.135.999.

Processed Mon Jul 4 20:12:45 2016 by ELM ver.2012-10-06 from 001__elm20160704_180421__dat00.bin

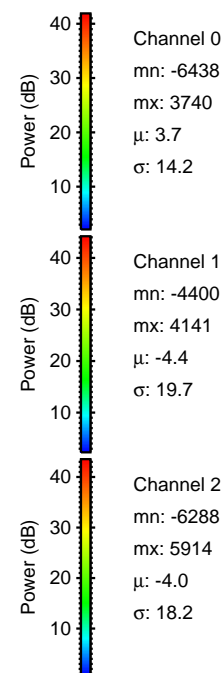

Processed Mon Jul 4 20:12:56 2016 by ELM ver.2012-10-06 from 001__elm20160704_180421__dat00.bin

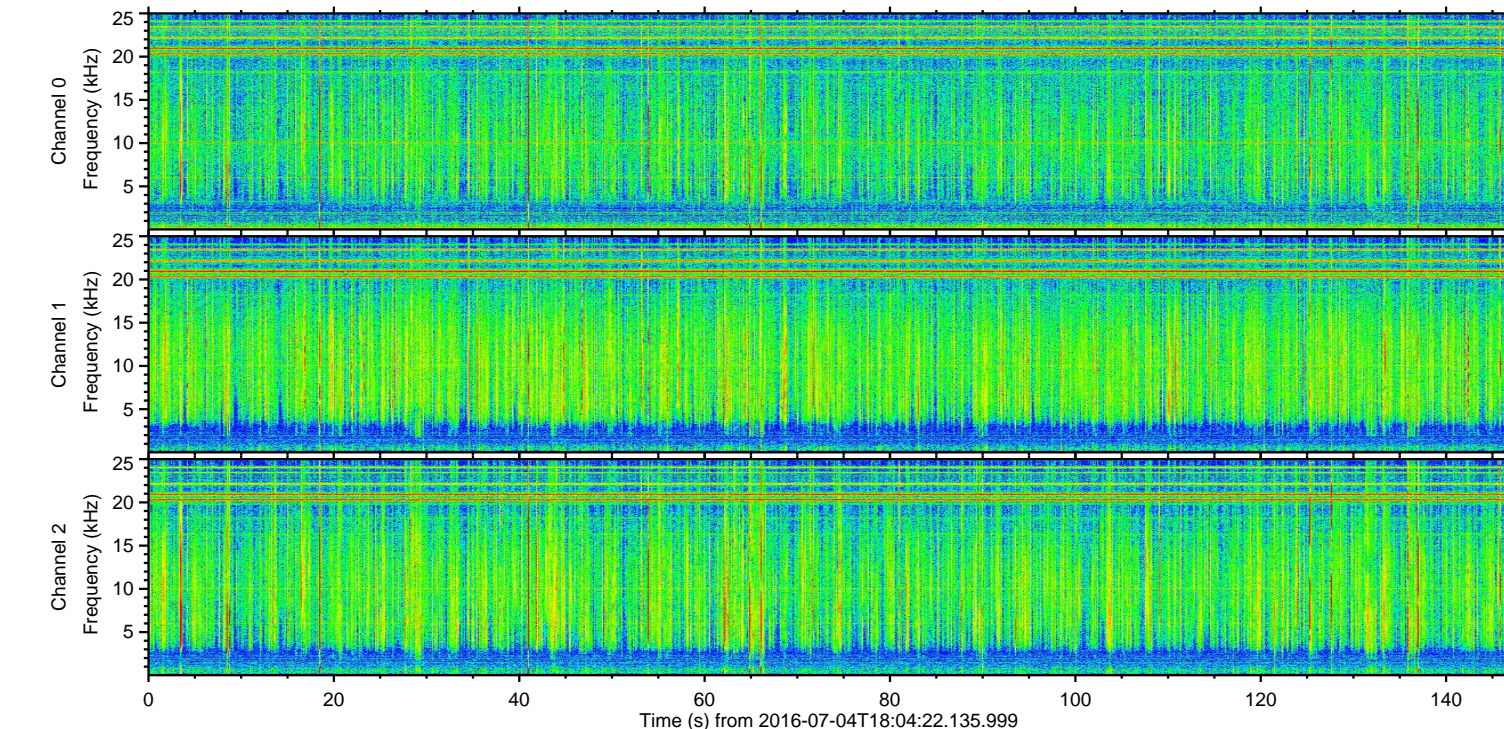
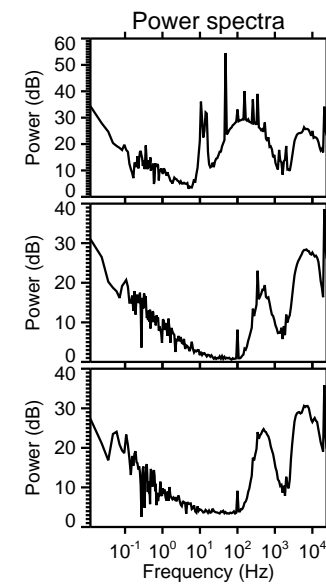
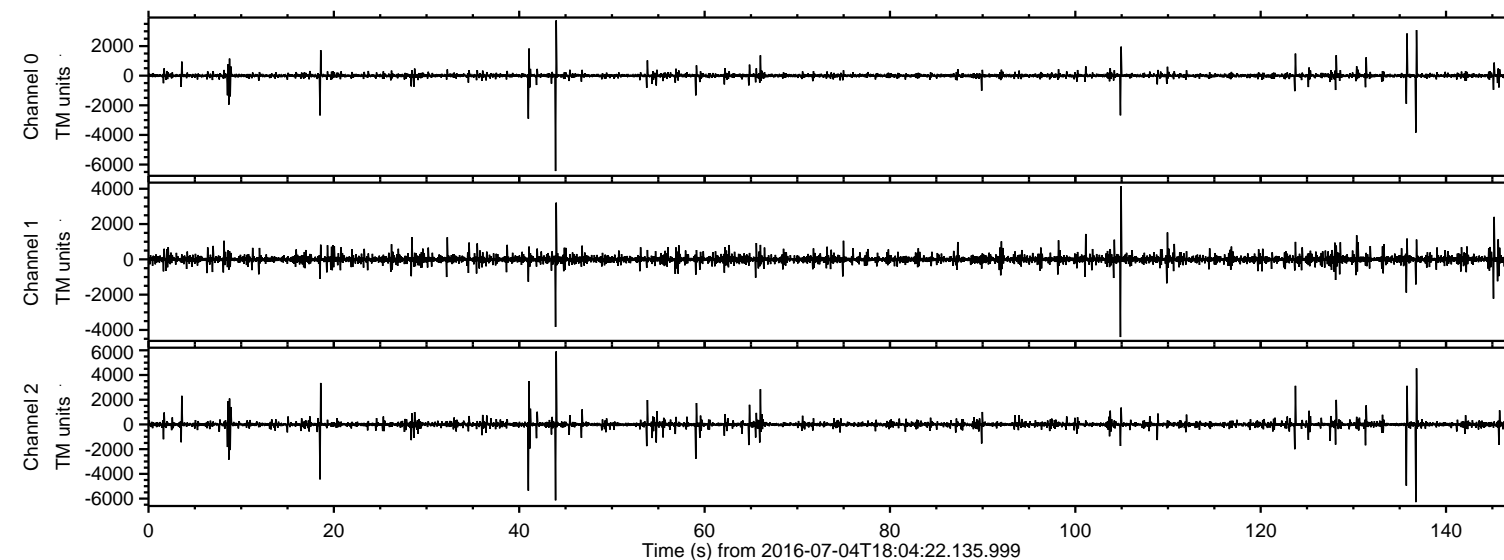
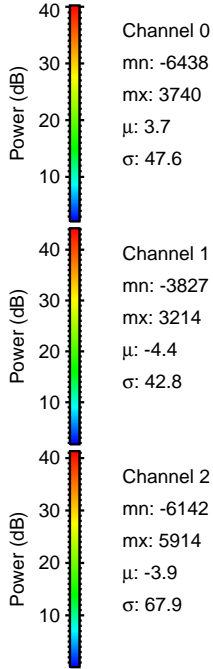
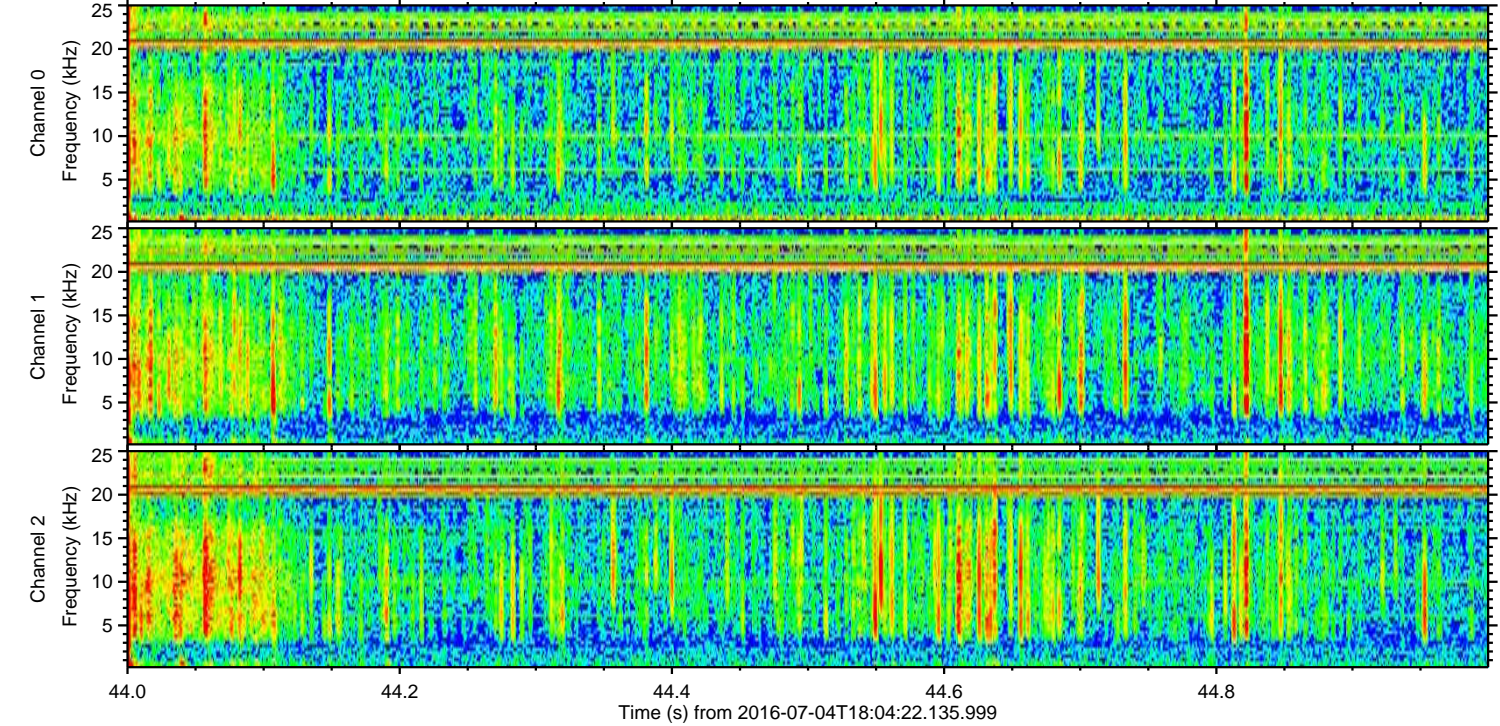
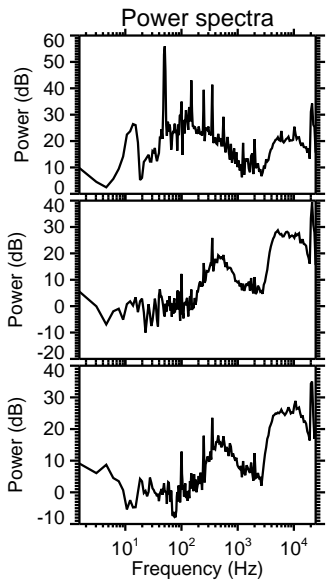
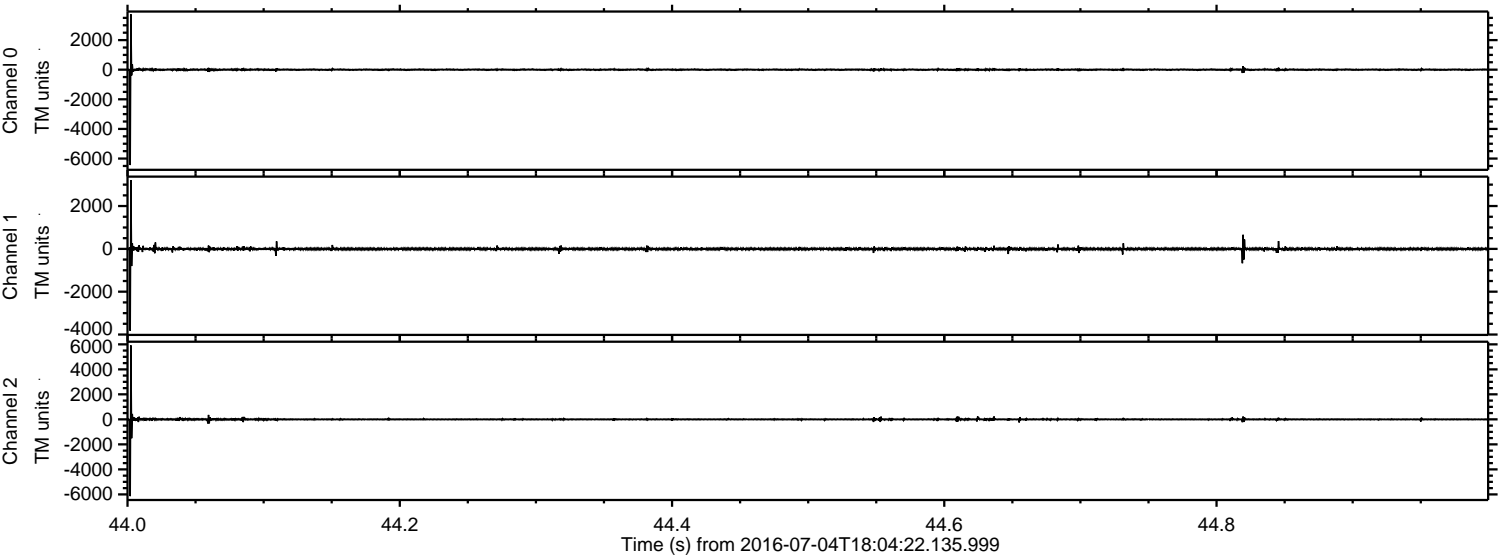

ELMAVAN 3D WAVEFORMS (Measured data sampled at 50 kHz) 51000 packets of 144 samples from 2016-07-04T18:04:22.135.999. Part 137/147

Processed Mon Jul 4 20:12:57 2016 by ELM ver.2012-10-06 from 001__elm20160704_180421__dat00.bin

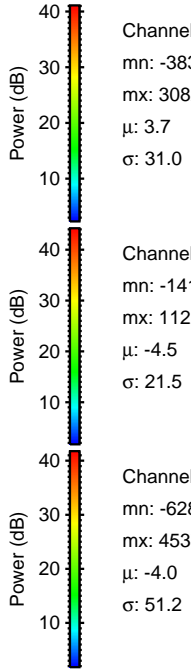
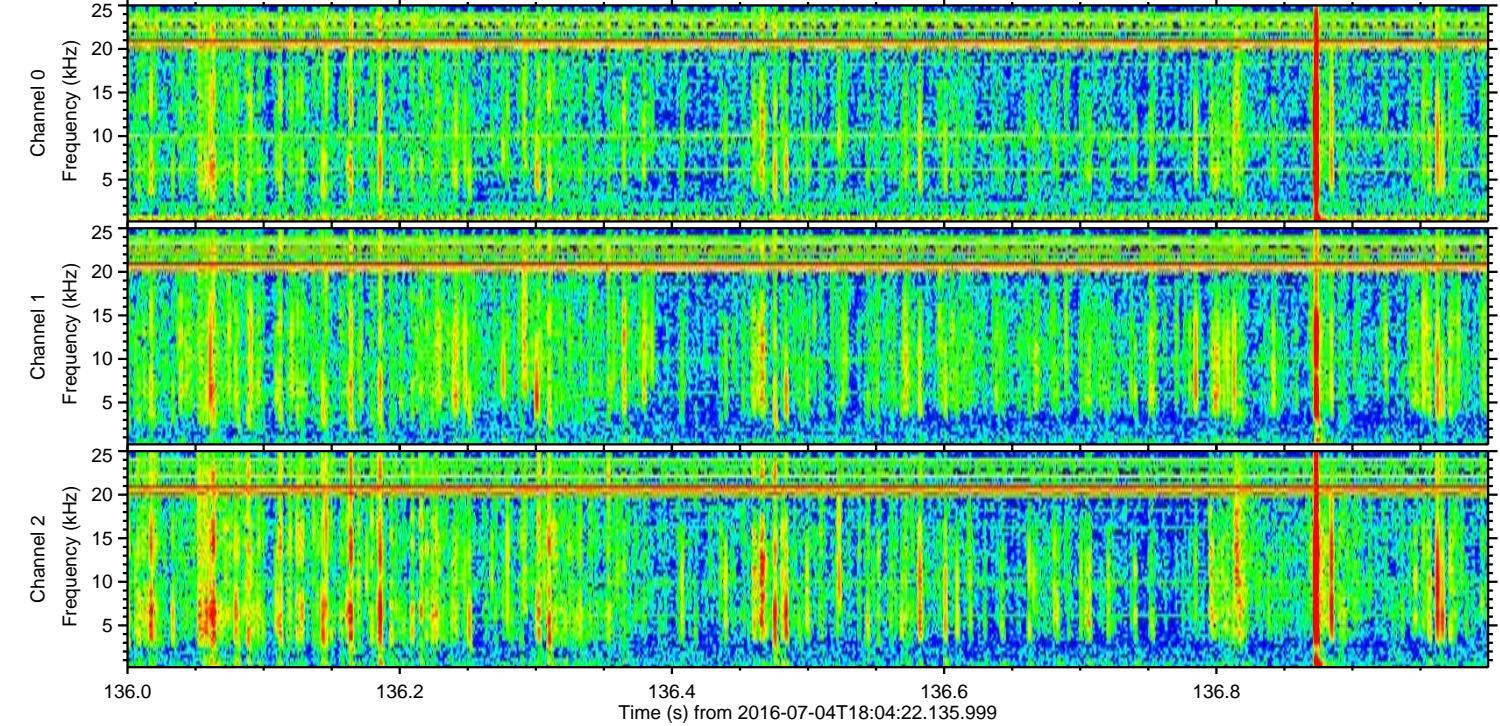
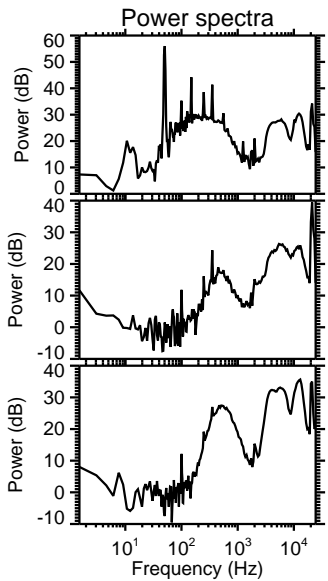
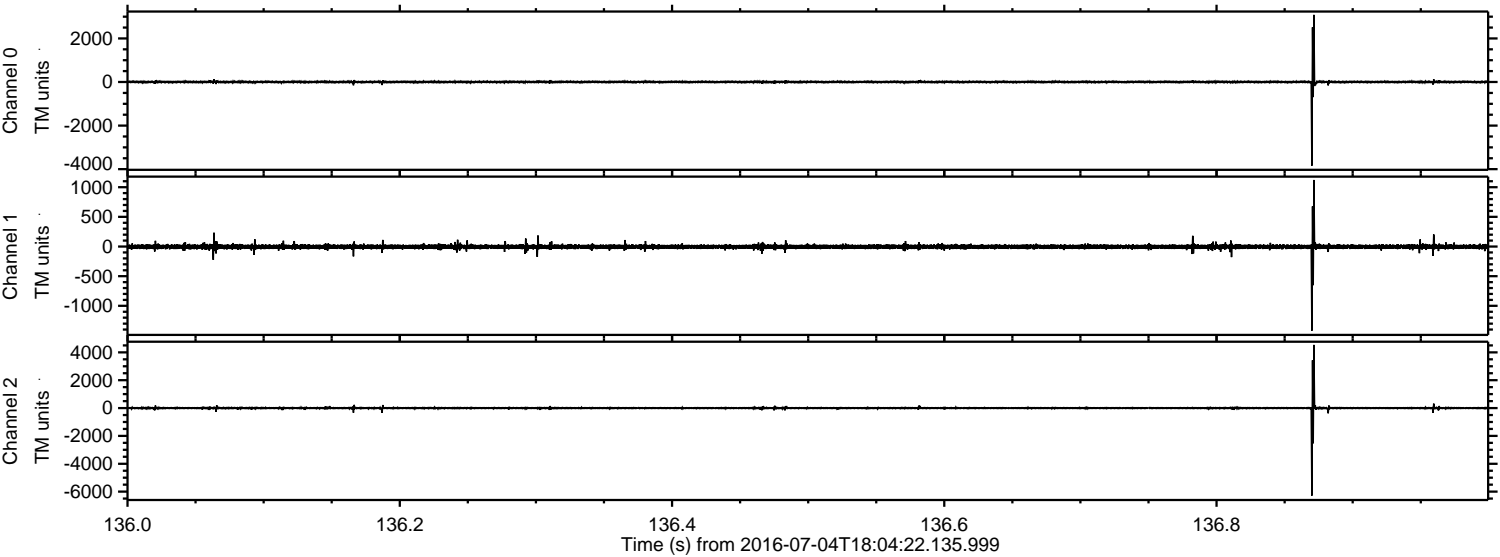

Processed Mon Jul 4 20:12:58 2016 by ELM ver.2012-10-06 from 001__elm20160704_180421__dat00.bin

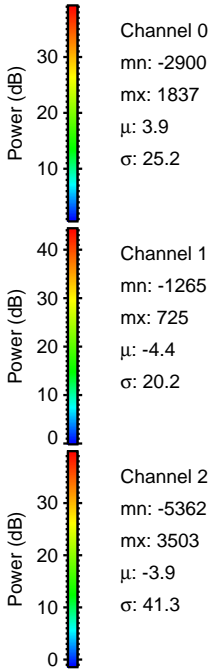
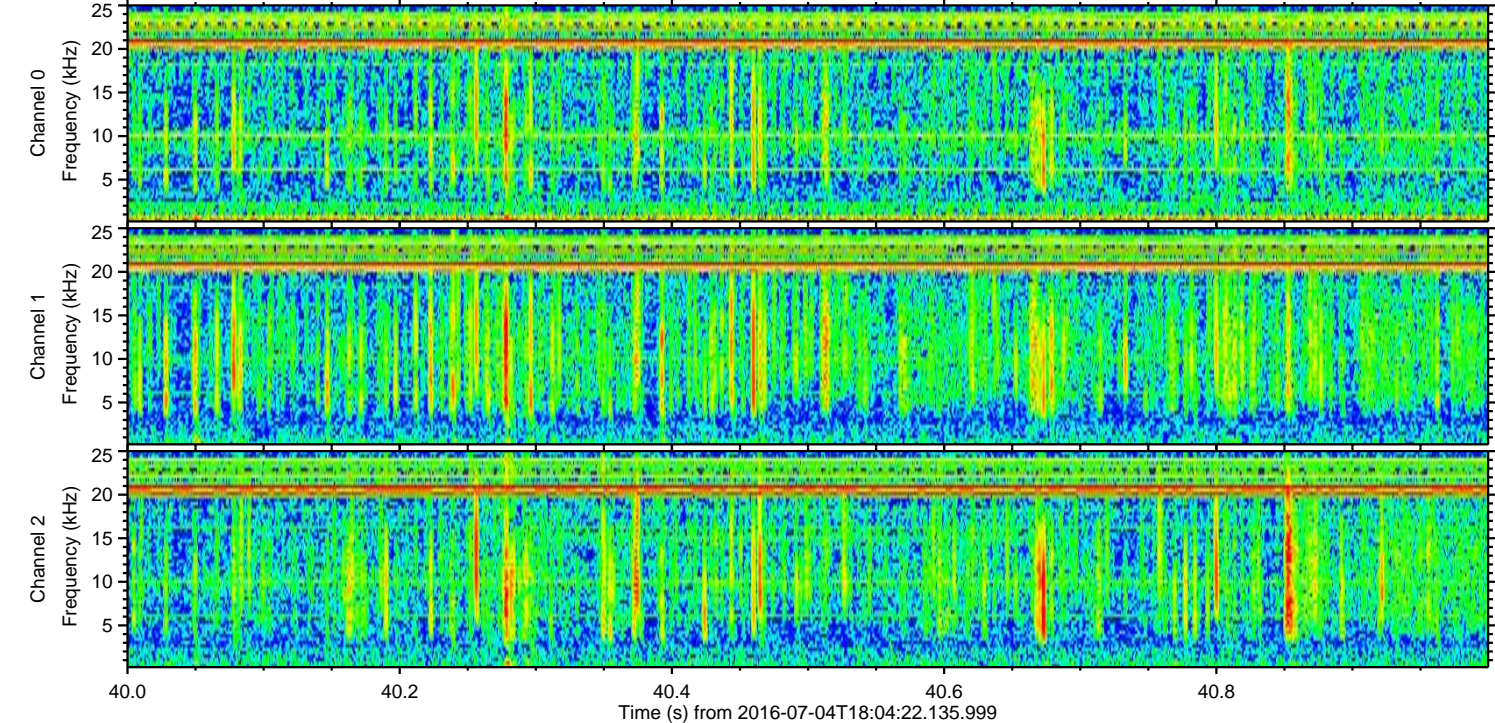
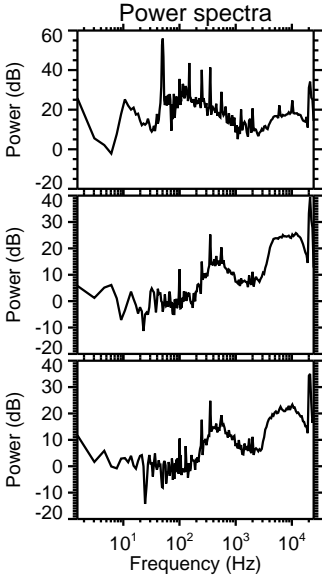
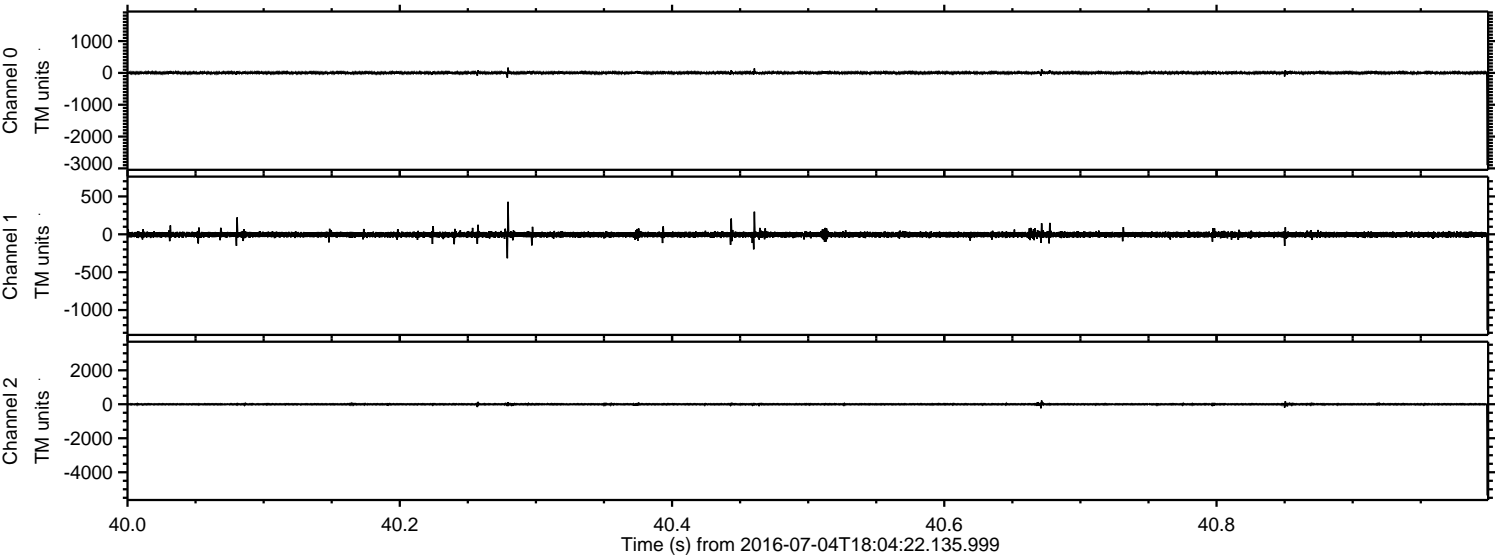

ELMAVAN 3D WAVEFORMS (Measured data sampled at 50 kHz) 51000 packets of 144 samples from 2016-07-04T18:04:22.135.999. Part 136/147

Processed Mon Jul 4 20:12:59 2016 by ELM ver.2012-10-06 from 001__elm20160704_180421__dat00.bin

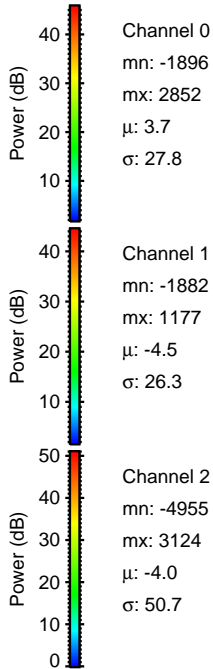
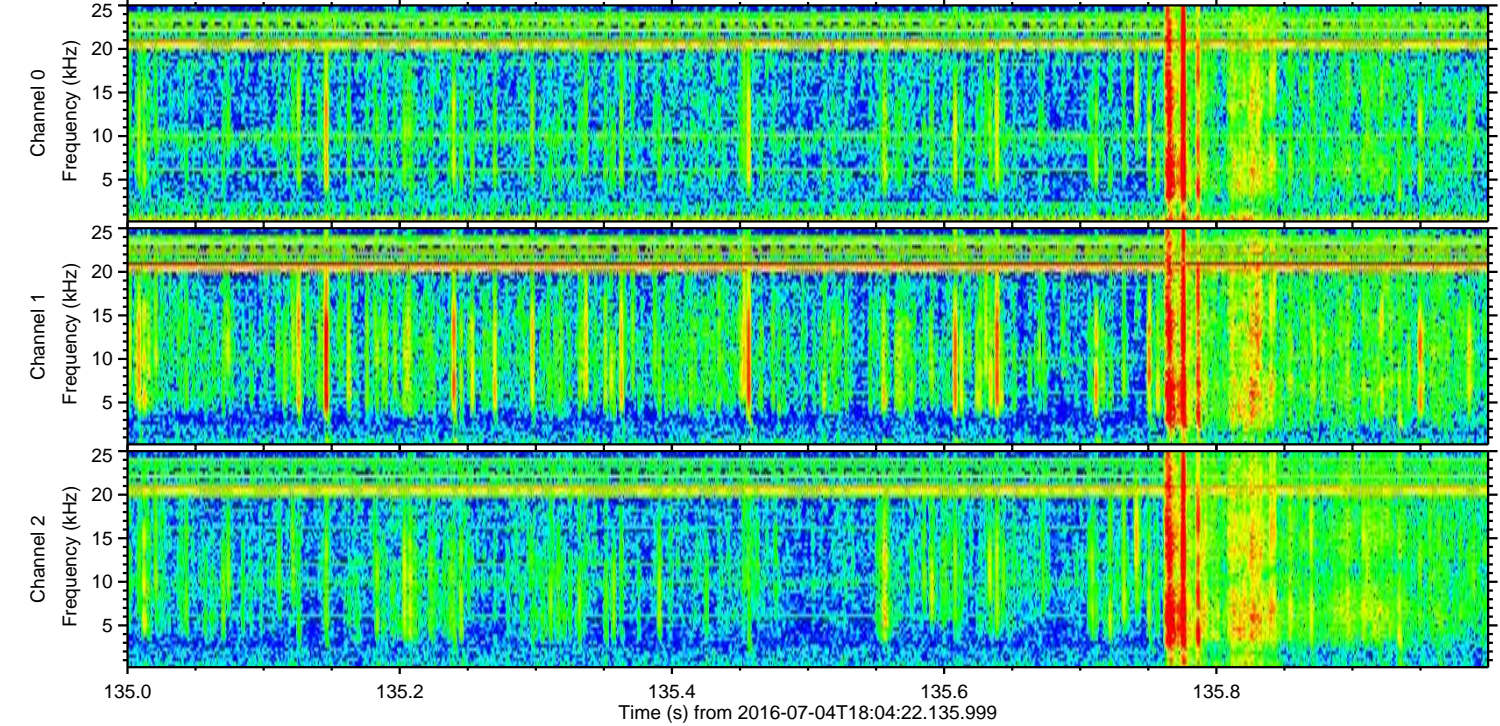
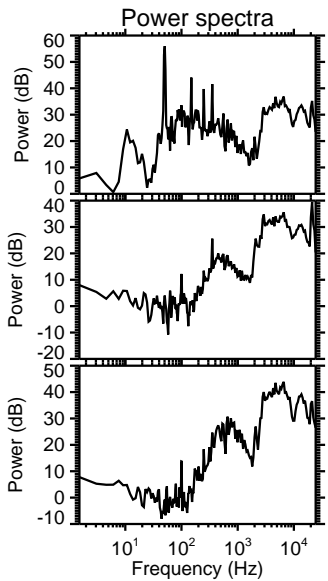
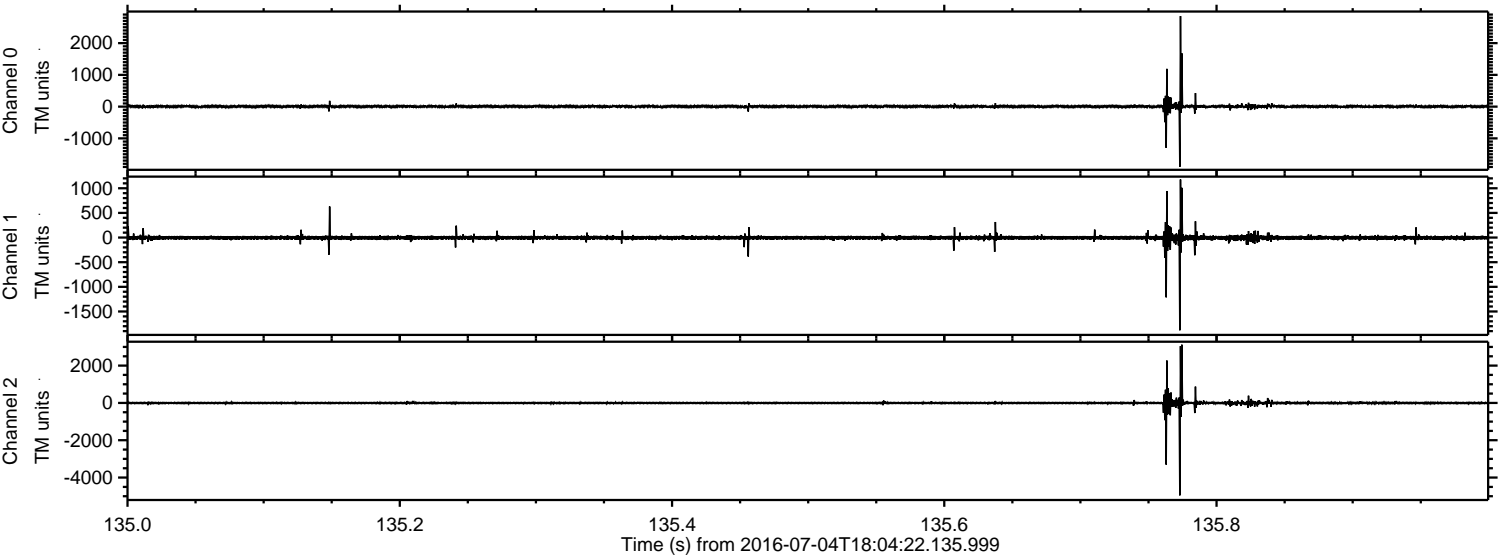

ELMAVAN 3D WAVEFORMS (Measured data sampled at 50 kHz) 51000 packets of 144 samples from 2016-07-04T18:04:22.135.999. Part 19/147

Processed Mon Jul 4 20:13:00 2016 by ELM ver.2012-10-06 from 001__elm20160704_180421__dat00.bin

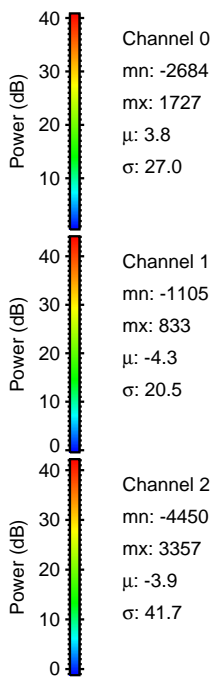
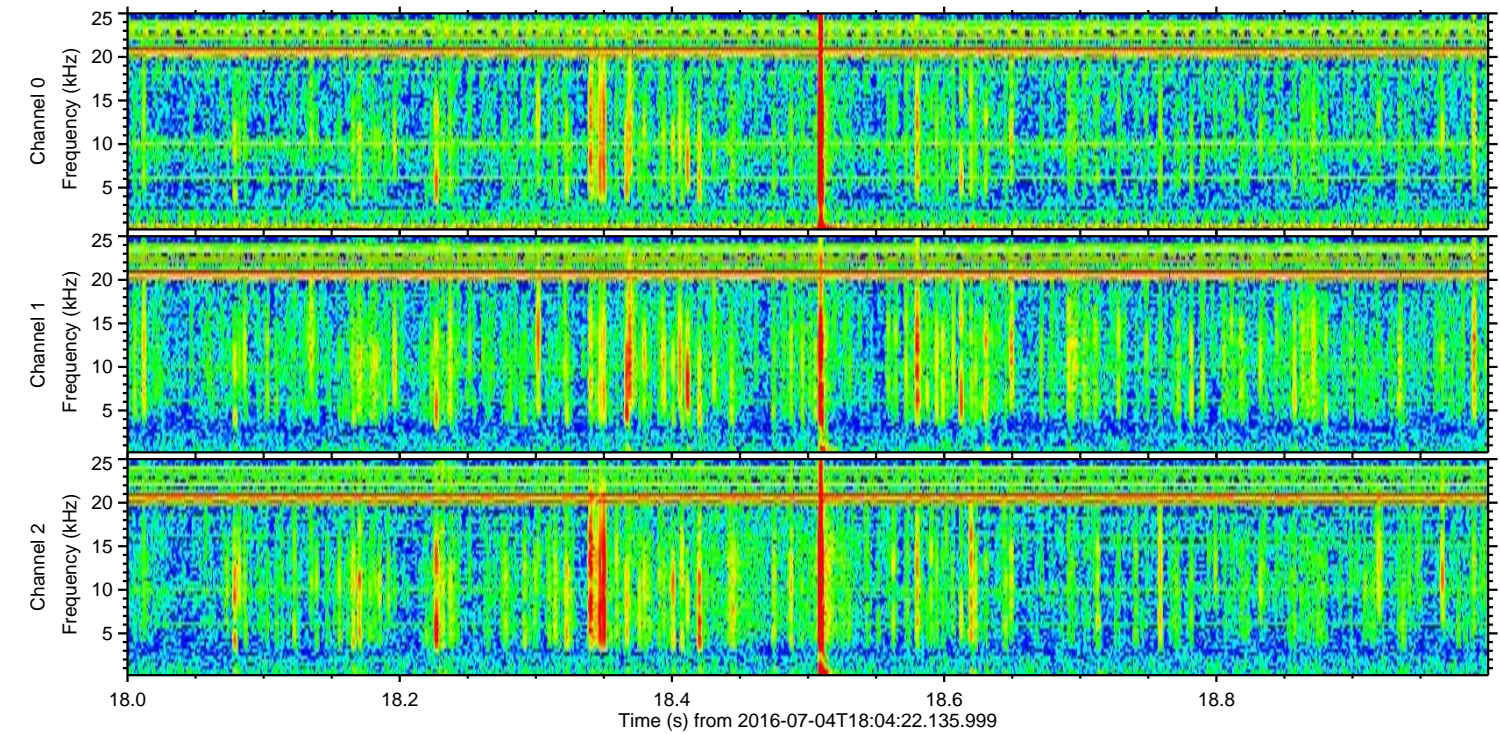
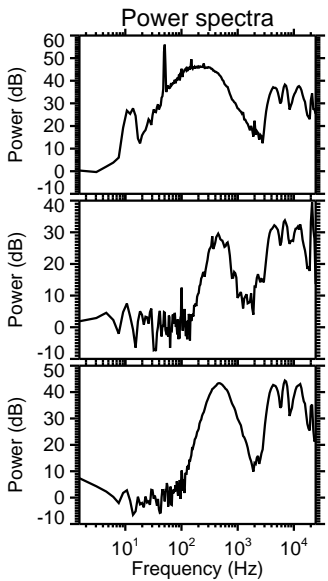
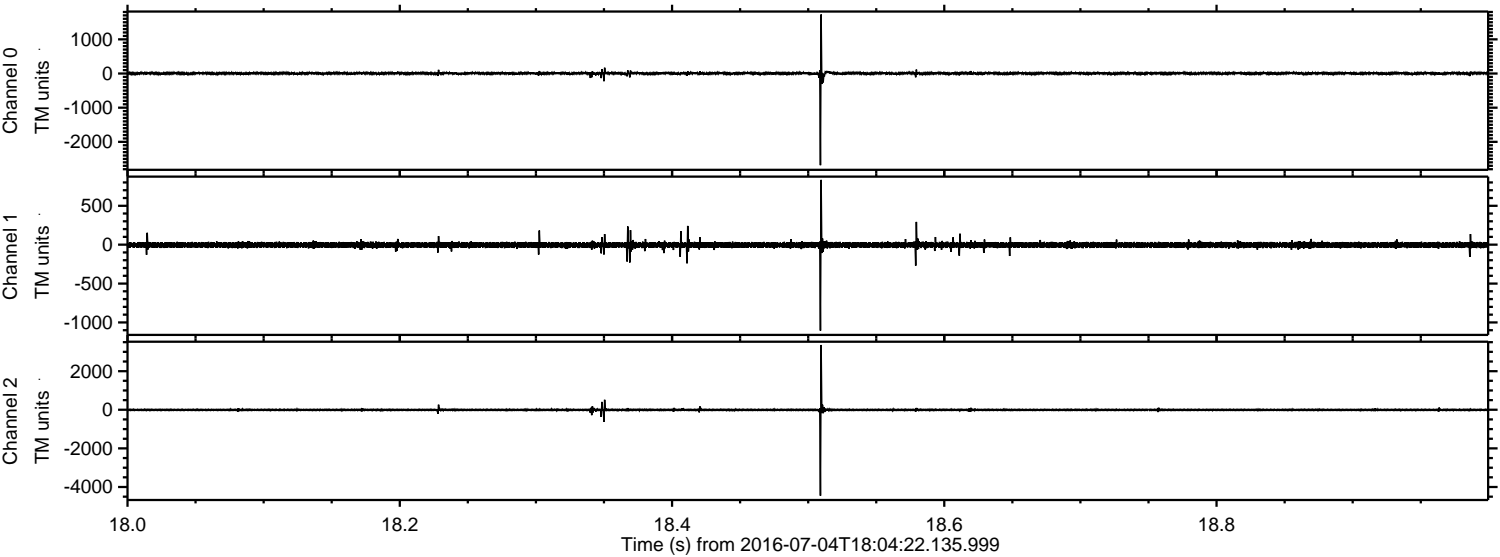

ELMAVAN 3D WAVEFORMS (Measured data sampled at 50 kHz) 51000 packets of 144 samples from 2016-07-04T18:04:22.135.999. Part 105/147

Processed Mon Jul 4 20:13:01 2016 by ELM ver.2012-10-06 from 001__elm20160704_180421__dat00.bin

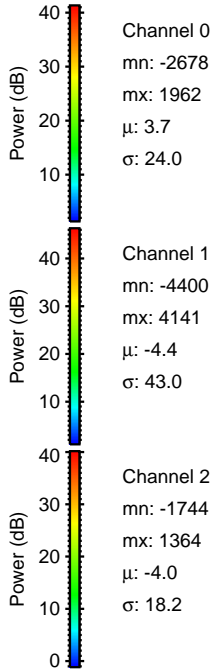
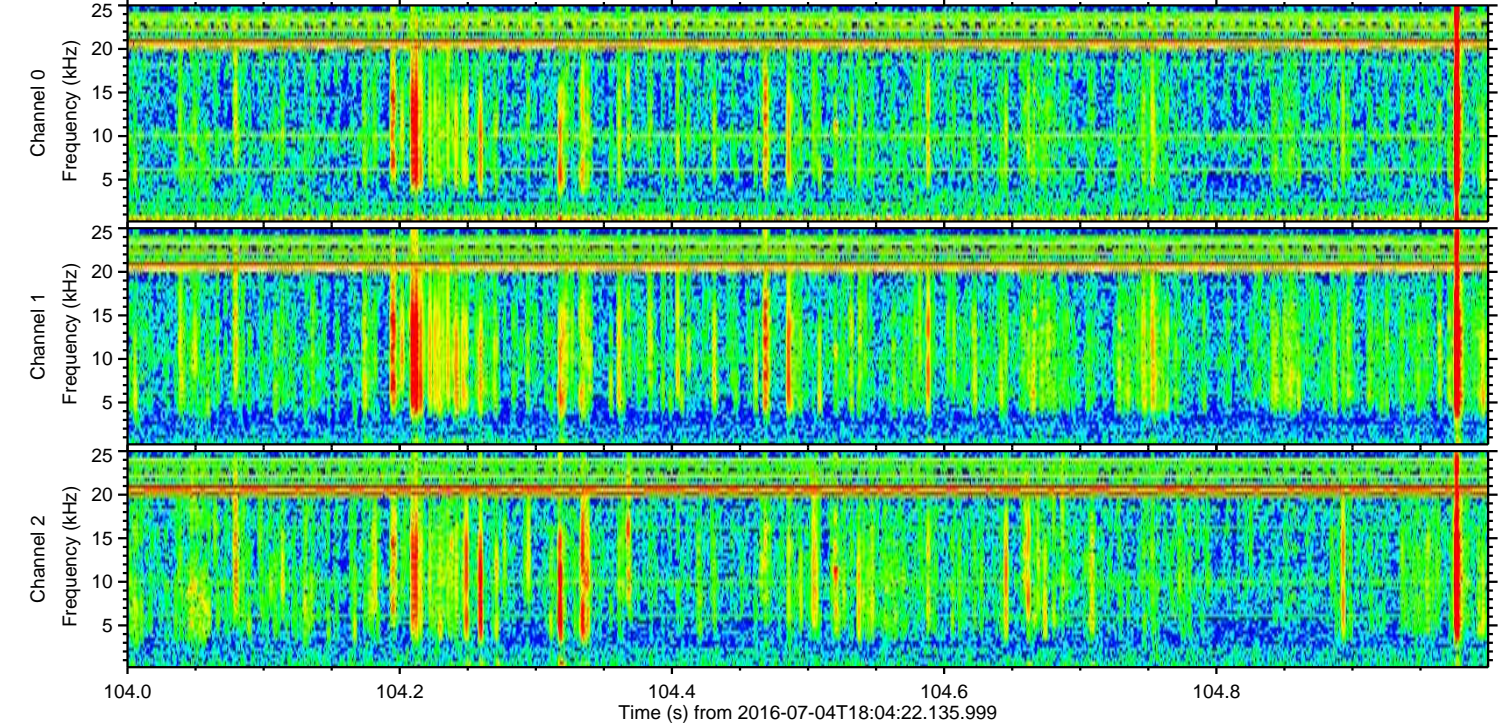
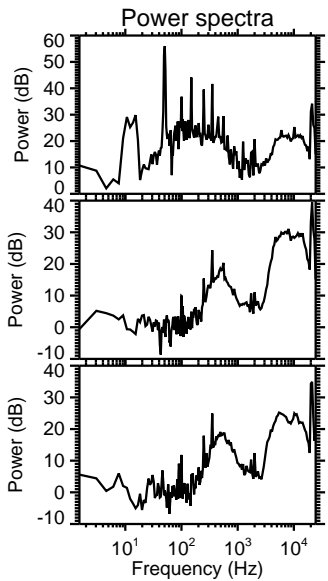
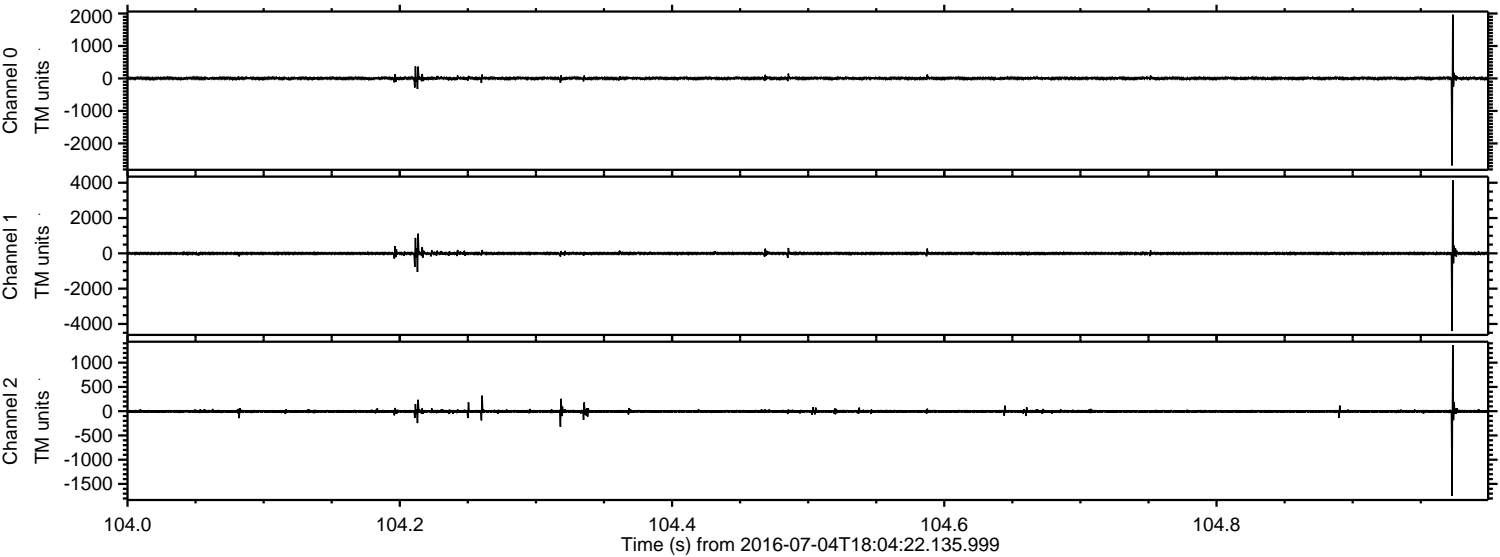

ELMAVAN 3D WAVEFORMS (Measured data sampled at 50 kHz) 51000 packets of 144 samples from 2016-07-04T18:04:22.135.999. Part 124/147

Processed Mon Jul 4 20:13:02 2016 by ELM ver.2012-10-06 from 001__elm20160704_180421__dat00.bin

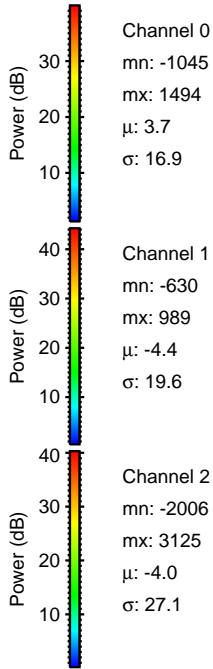
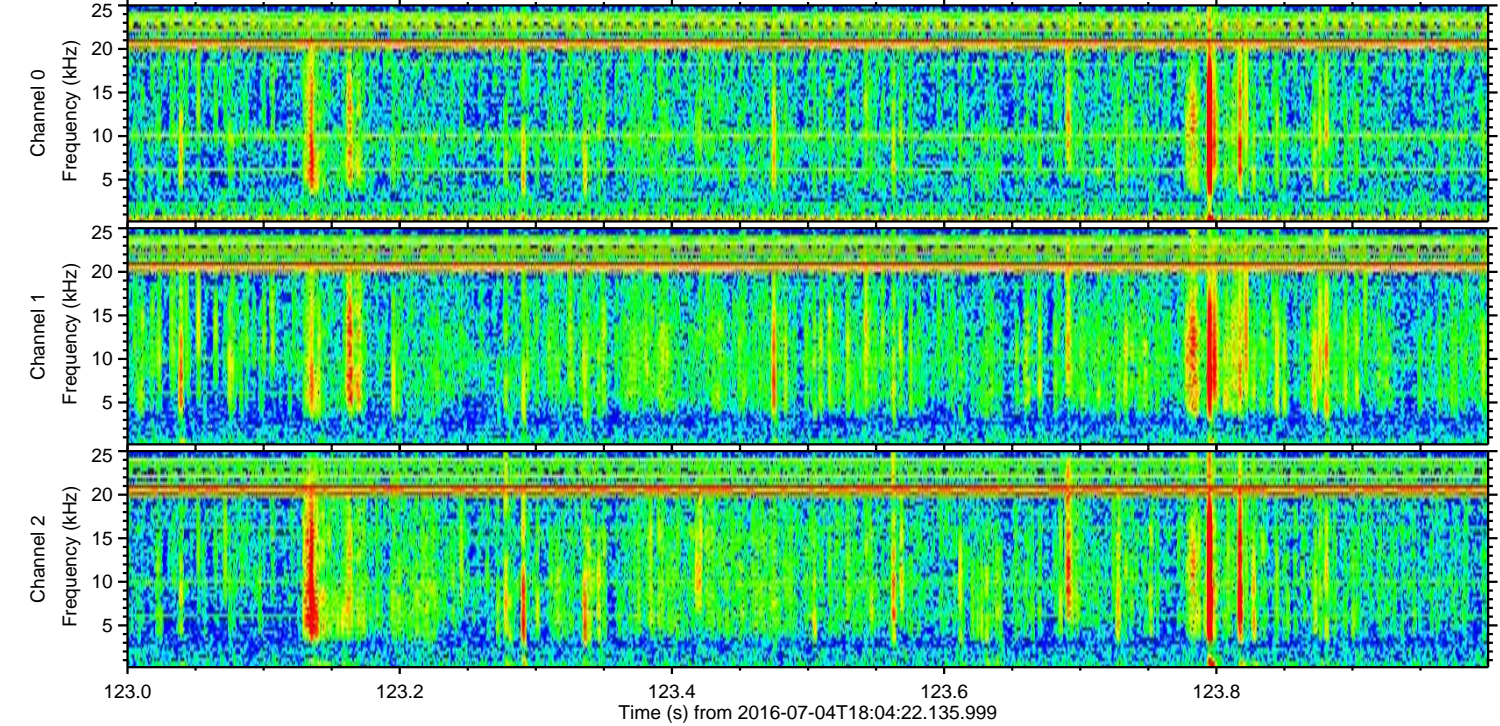
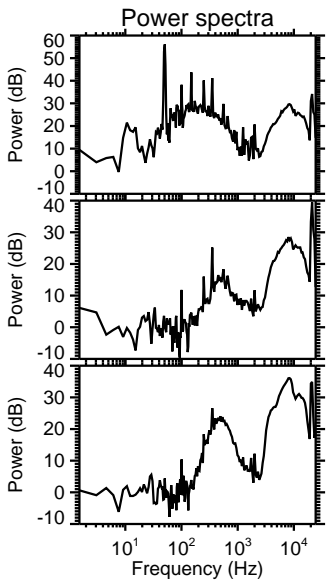
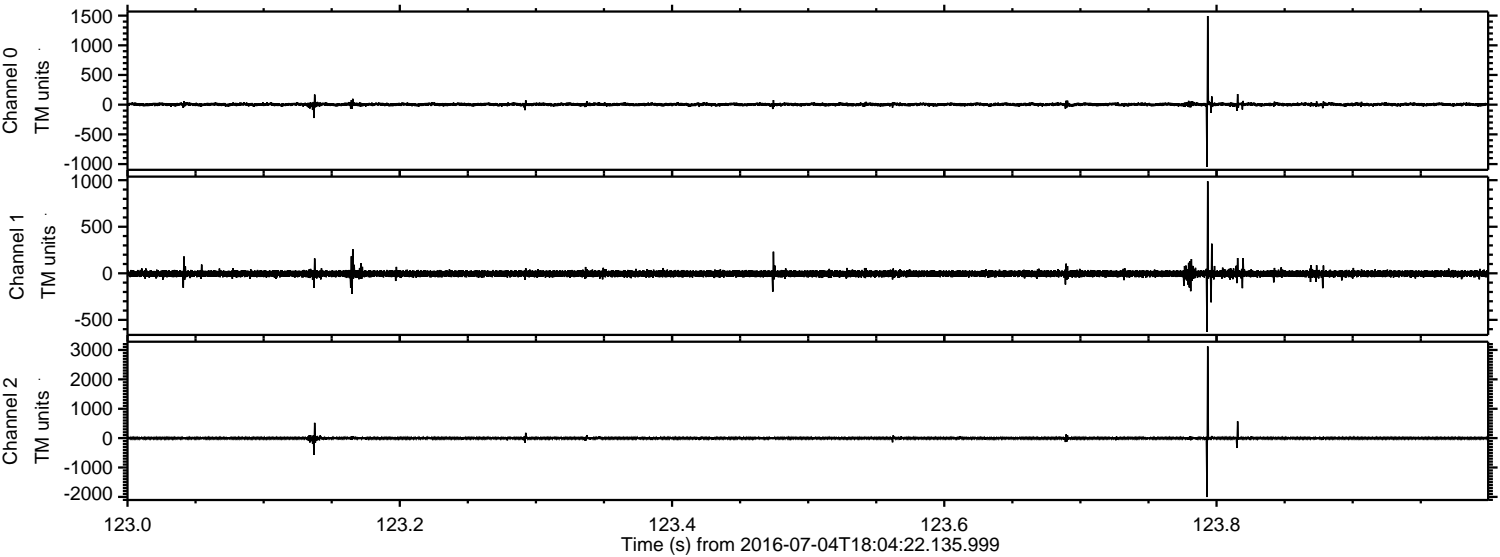

Channel 0
mn: -1045
mx: 1494
 μ : 3.7
 σ : 16.9

Channel 1
mn: -630
mx: 989
 μ : -4.4
 σ : 19.6

Channel 2
mn: -2006
mx: 3125
 μ : -4.0
 σ : 27.1

Processed Mon Jul 4 20:13:03 2016 by ELM ver.2012-10-06 from 001__elm20160704_180421__dat00.bin

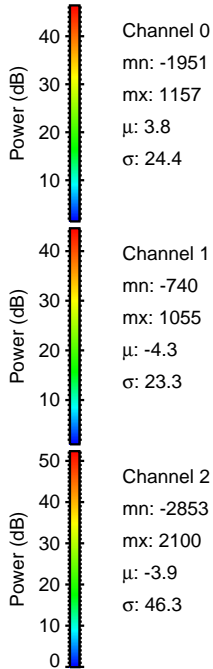
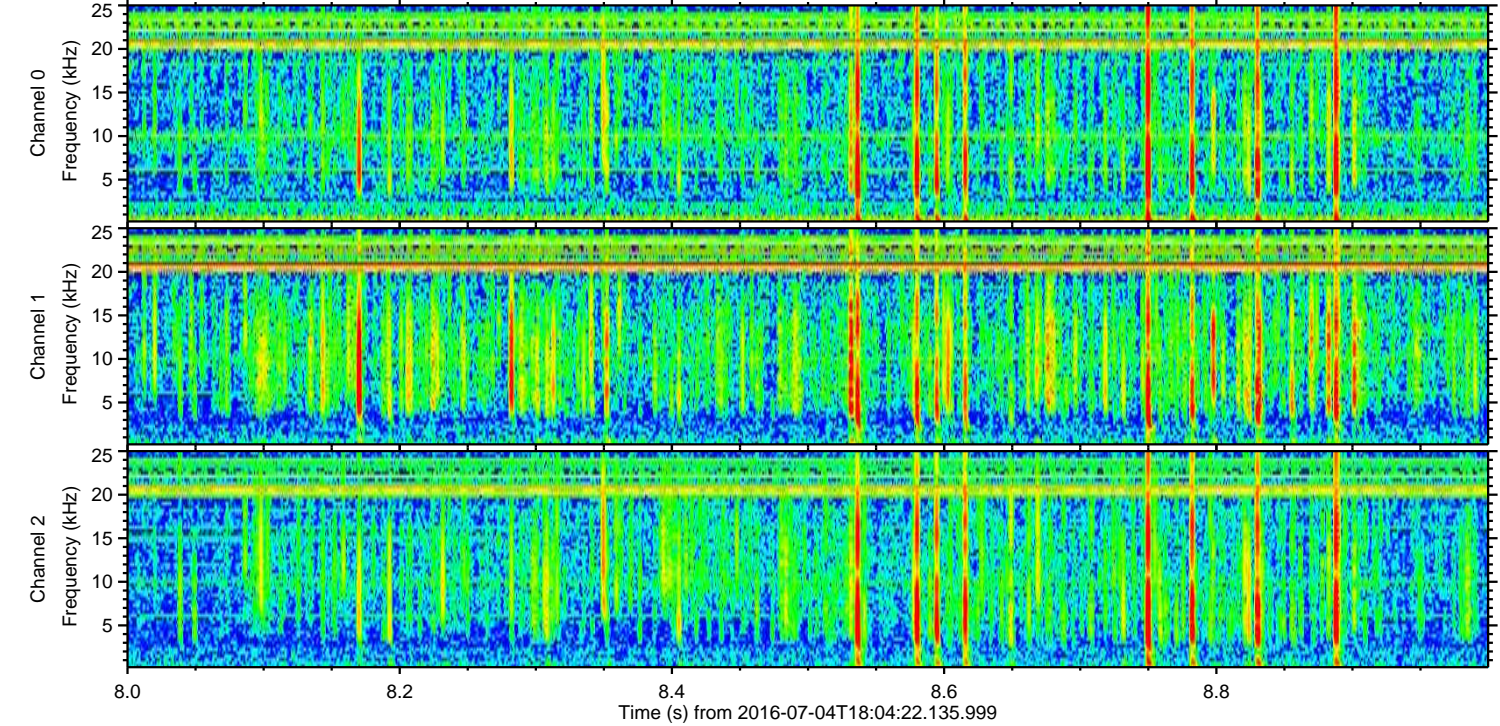
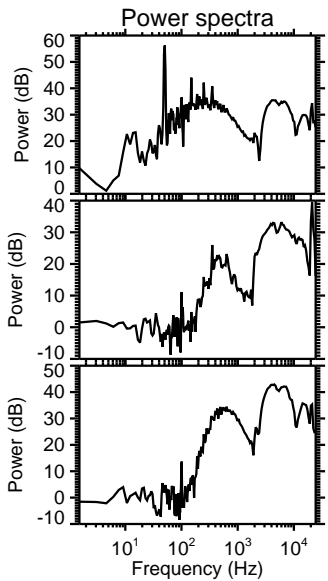
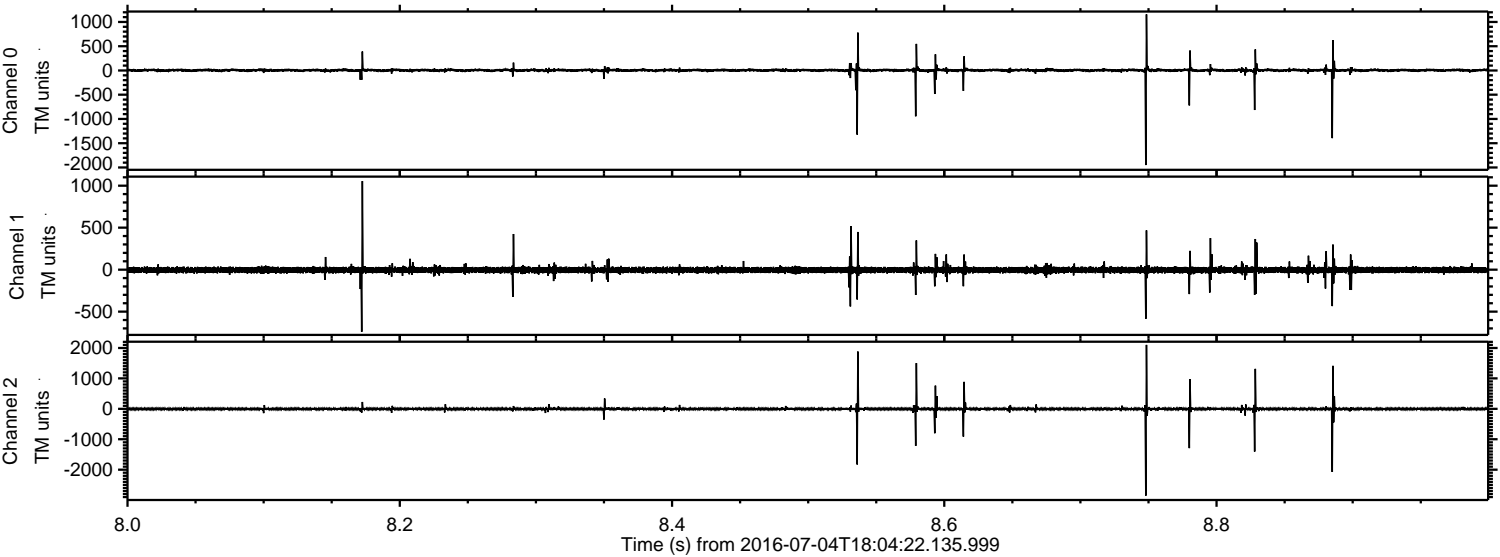

Processed Mon Jul 4 20:13:04 2016 by ELM ver.2012-10-06 from 001__elm20160704_180421__dat00.bin

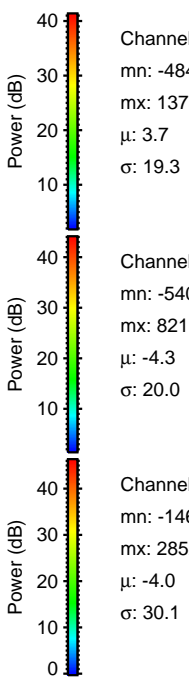
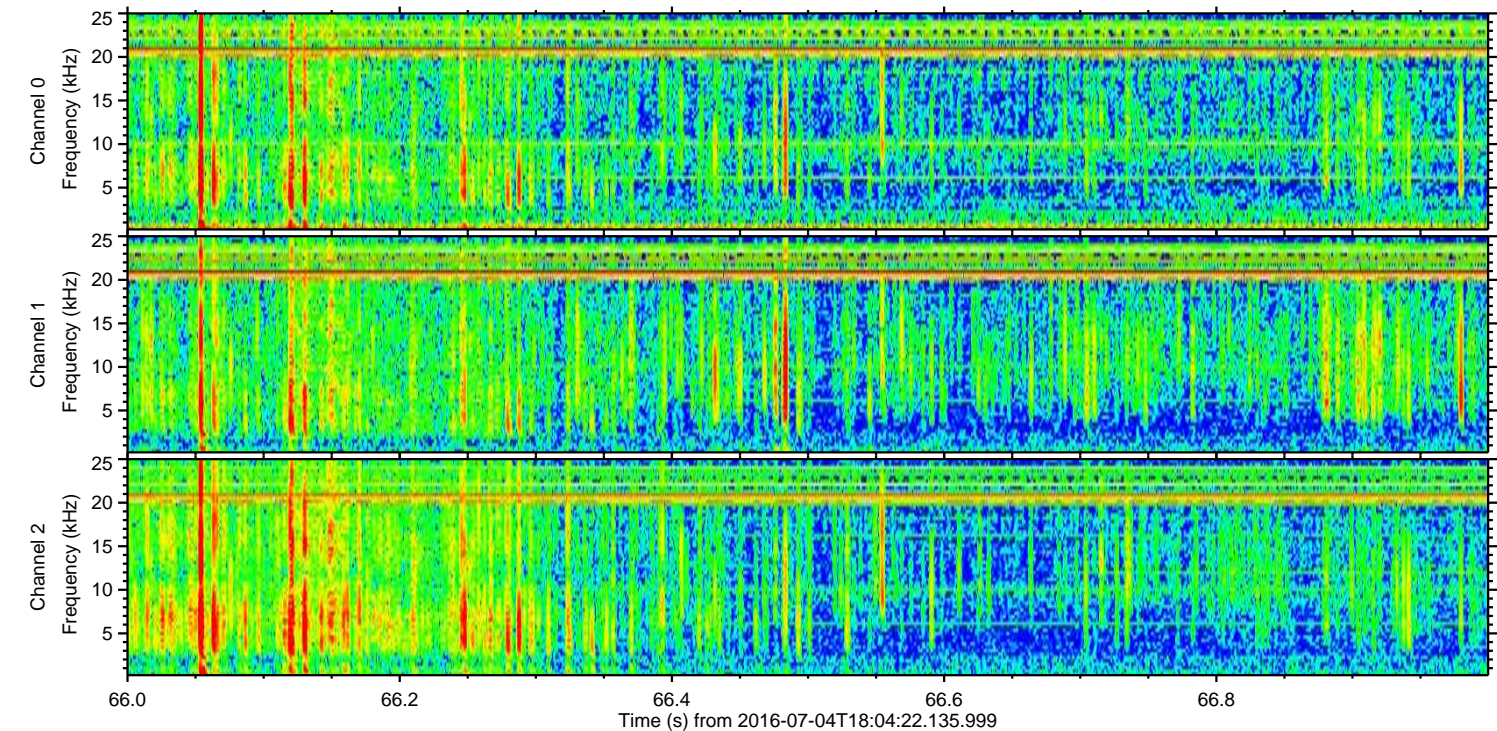
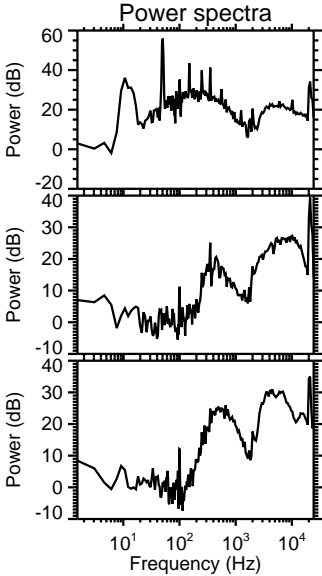
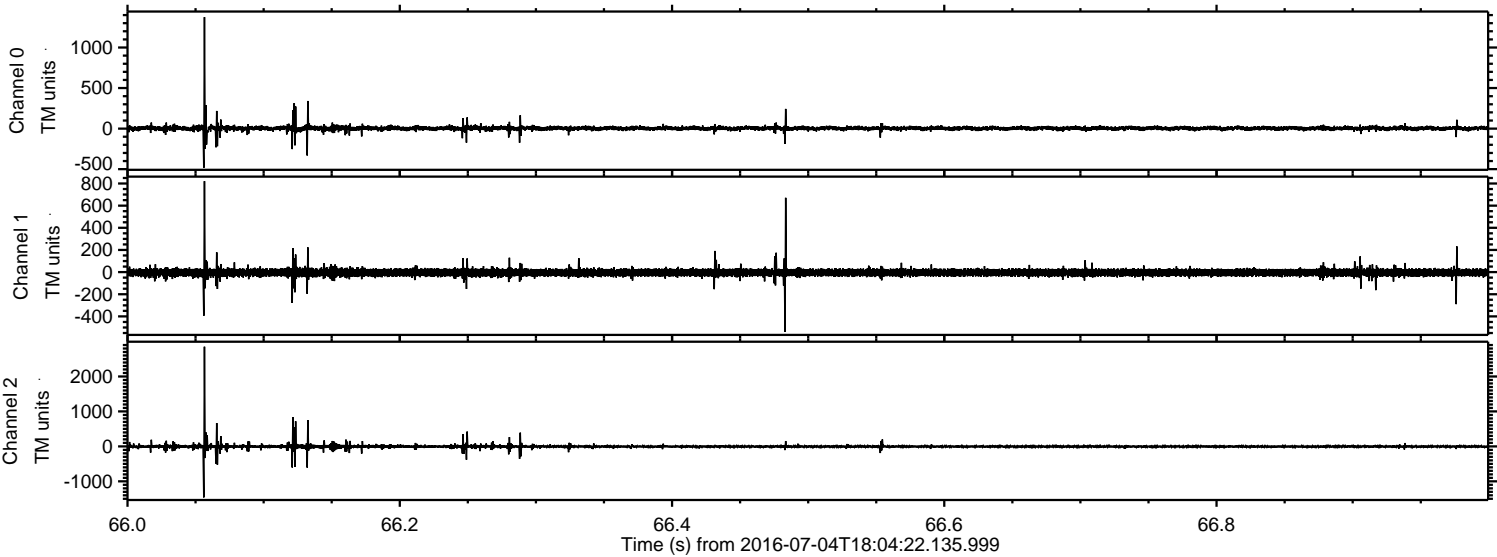

Processed Mon Jul 4 20:13:05 2016 by ELM ver.2012-10-06 from 001__elm20160704_180421__dat00.bin

