

ELMAVAN 3D WAVEFORMS (Measured data sampled at 50 kHz) 51000 packets of 144 samples from 2016-07-04T15:44:16.068.999.

Processed Mon Jul 4 17:52:06 2016 by ELM ver.2012-10-06 from 001__elm20160704_154415__dat00.bin

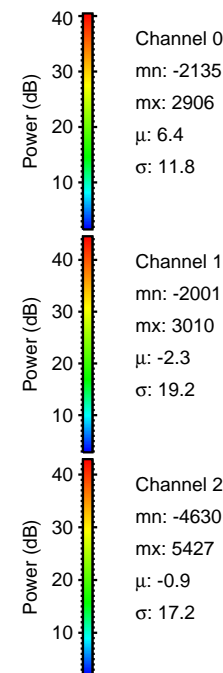
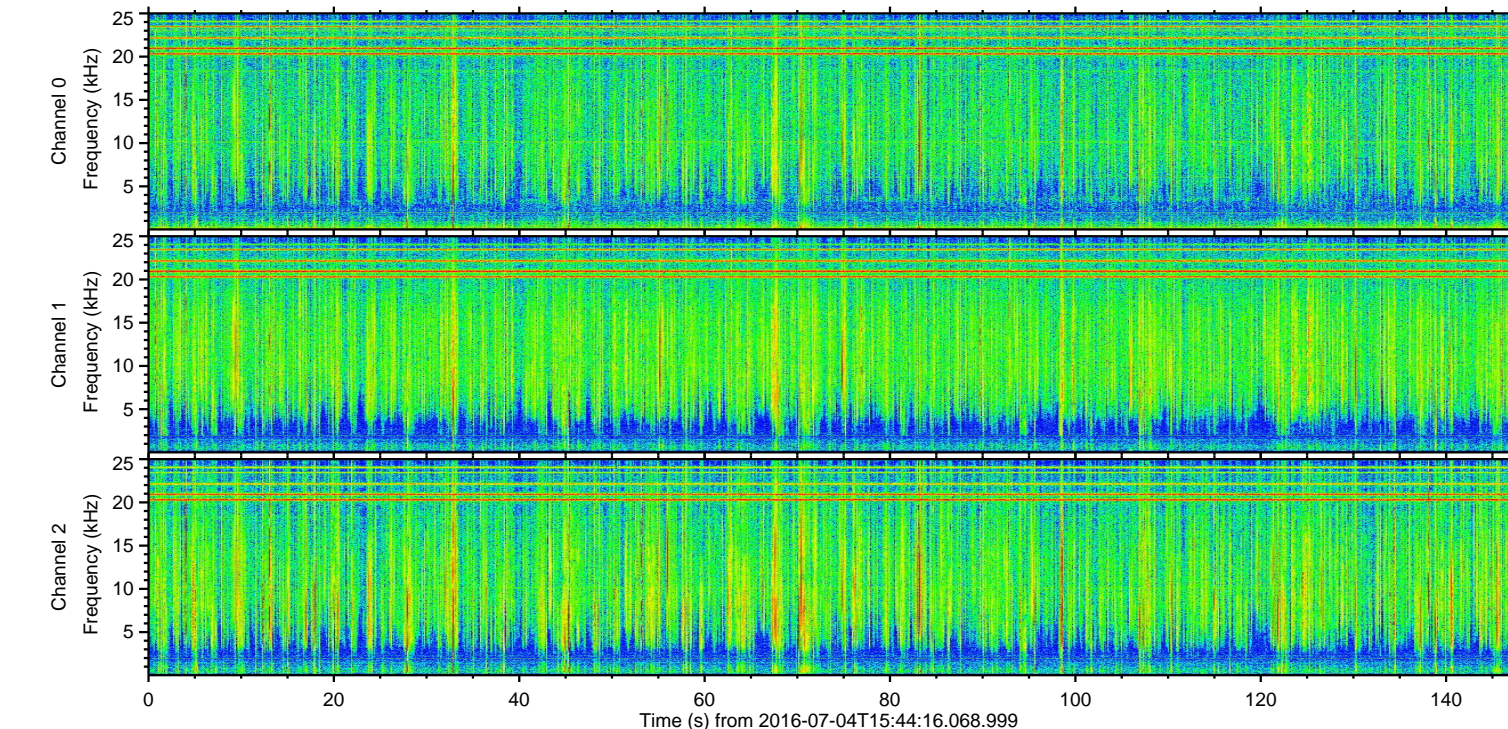
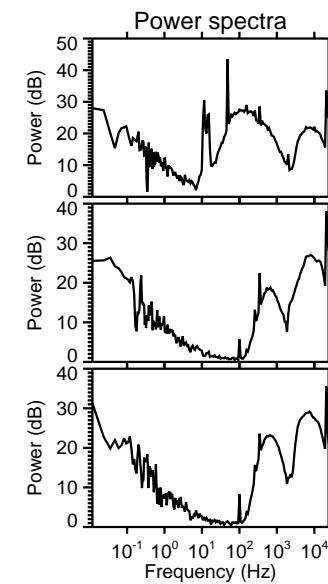
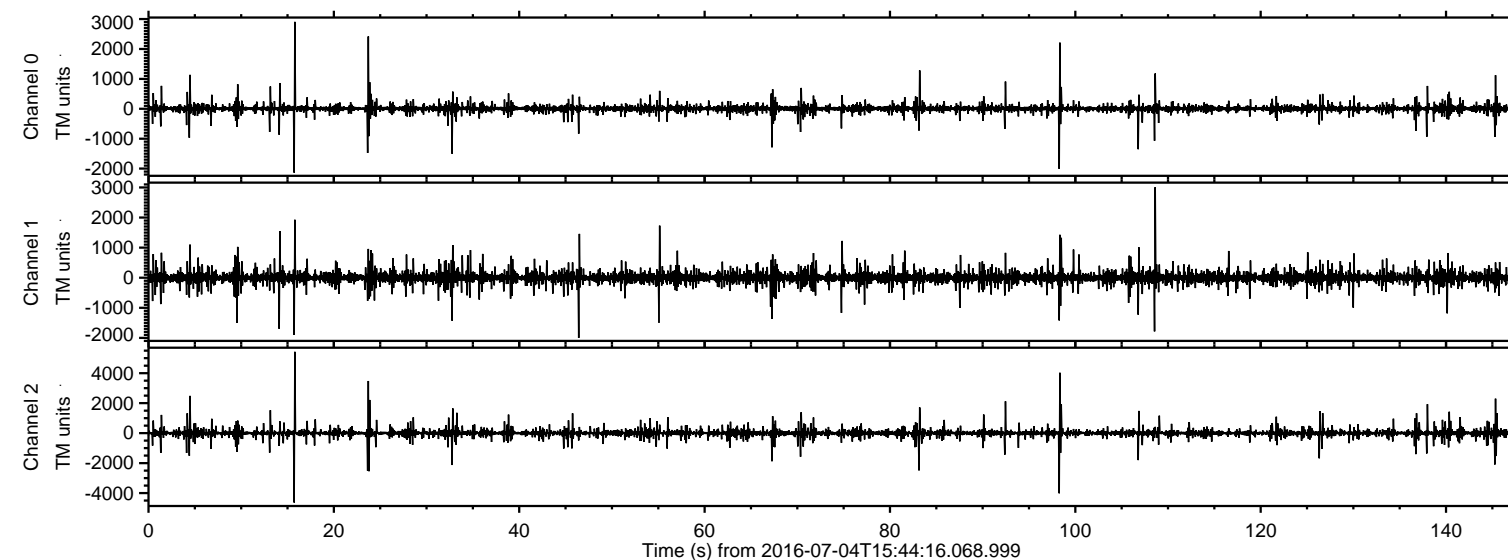

ELMAVAN 3D WAVEFORMS (Measured data sampled at 50 kHz) 51000 packets of 144 samples from 2016-07-04T15:44:16.068.999. Part 16/147

Processed Mon Jul 4 17:52:20 2016 by ELM ver.2012-10-06 from 001__elm20160704_154415__dat00.bin

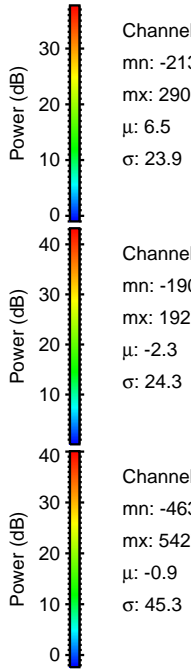
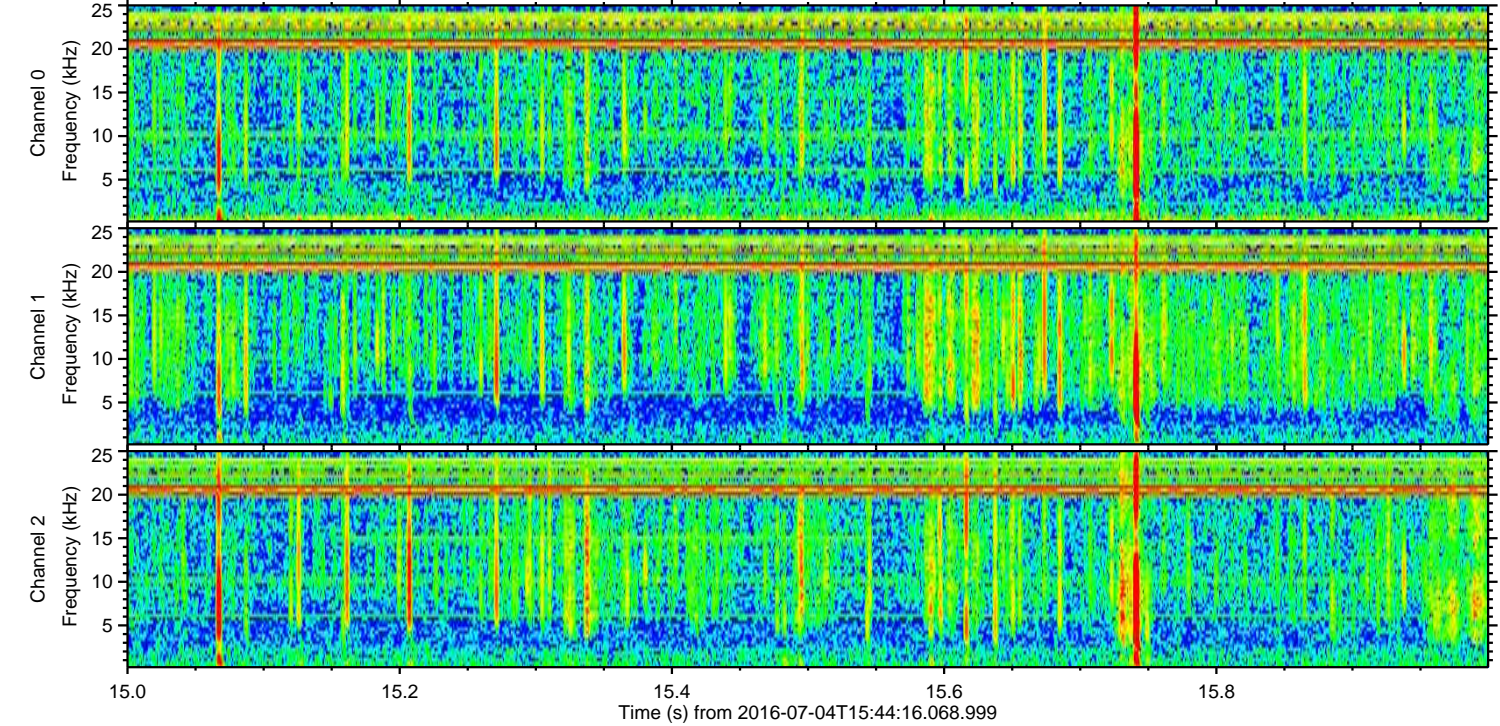
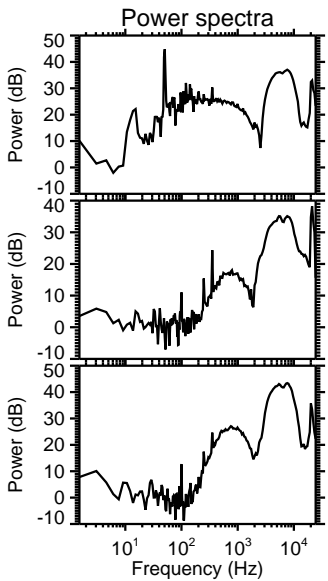
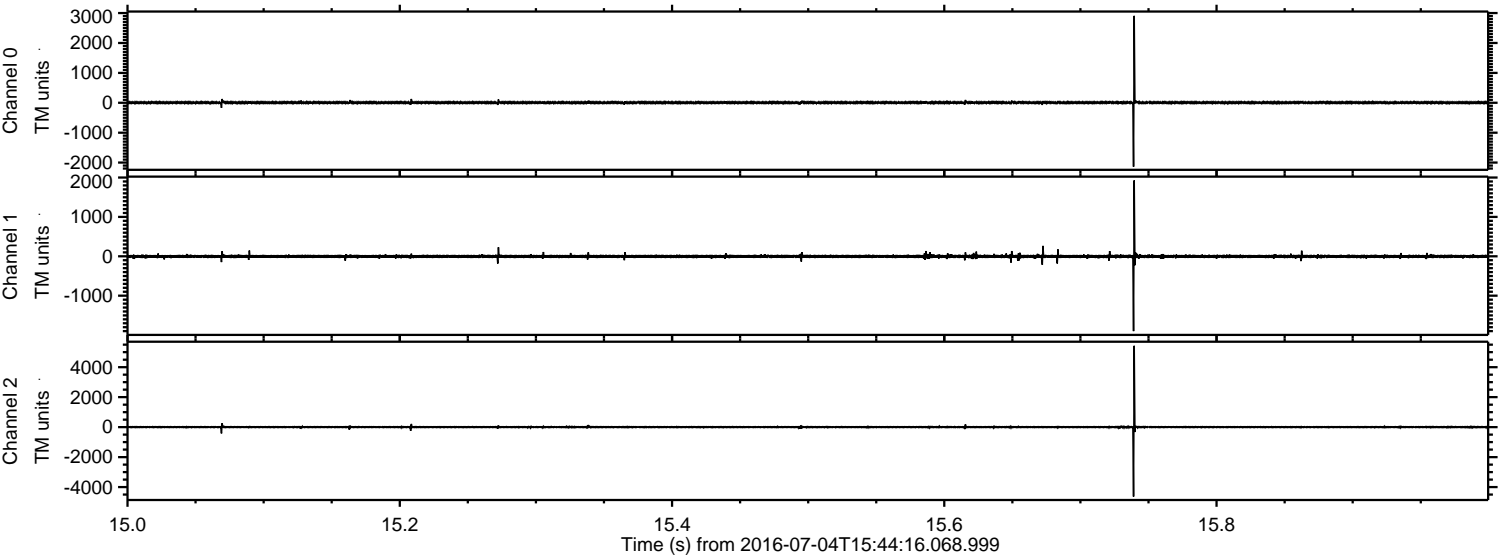

Processed Mon Jul 4 17:52:21 2016 by ELM ver.2012-10-06 from 001__elm20160704_154415__dat00.bin

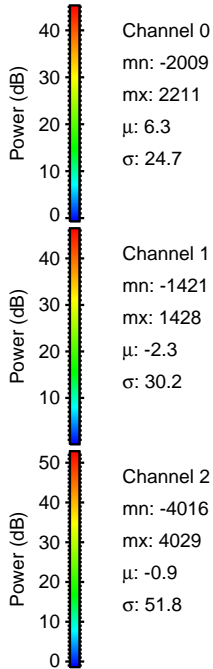
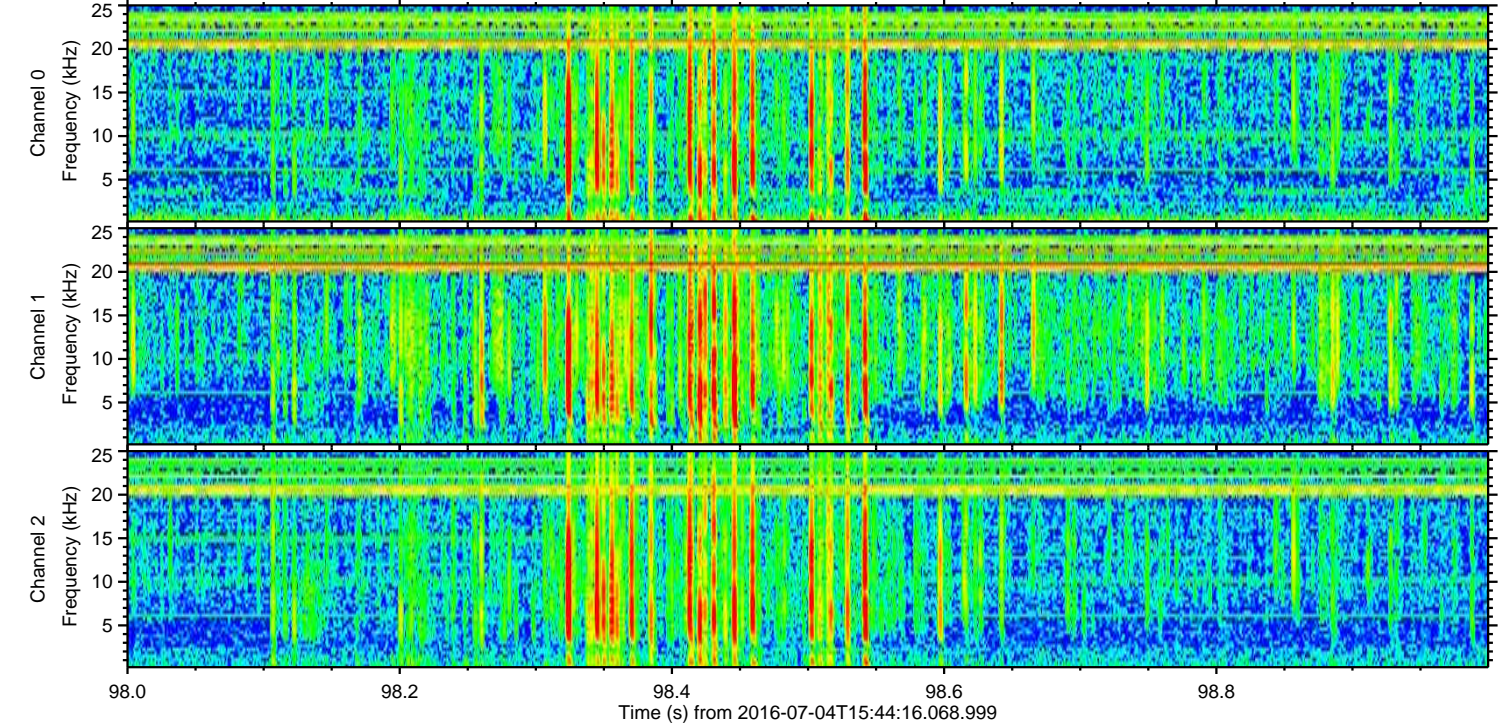
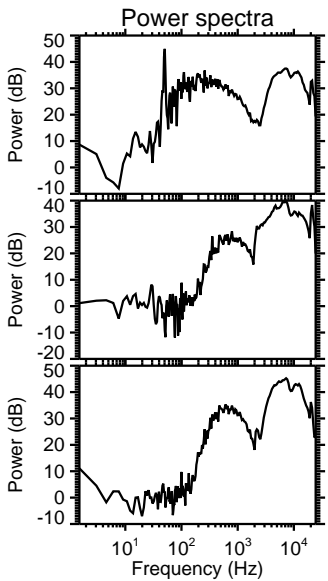
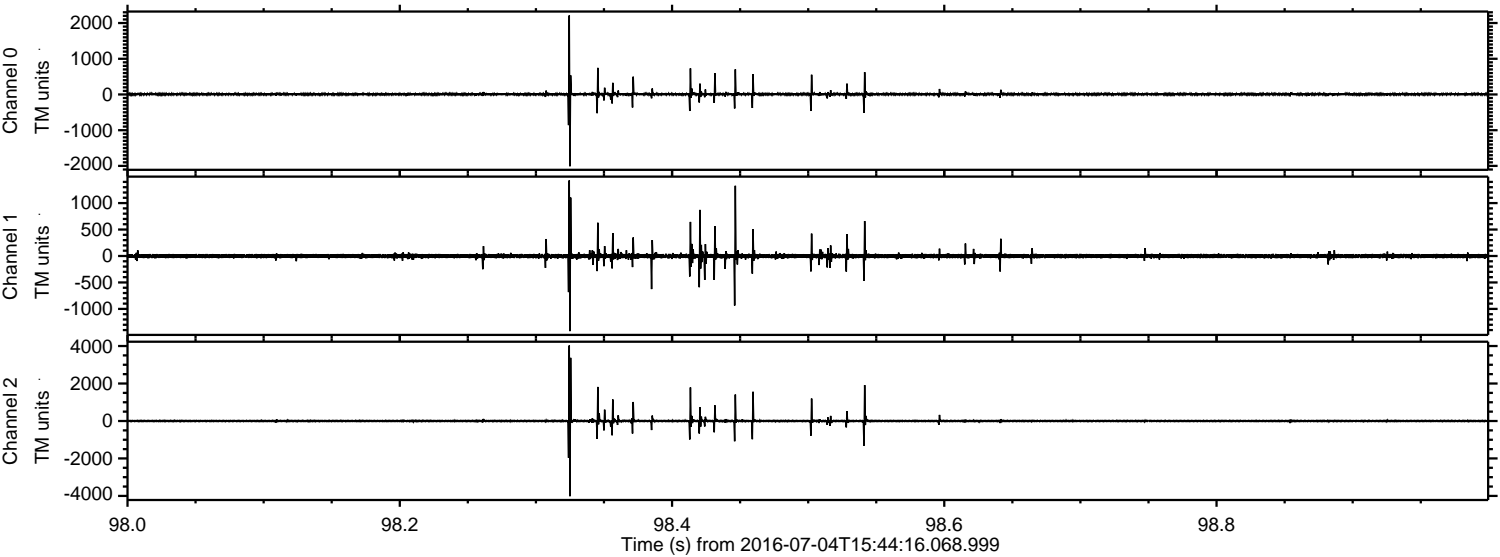

ELMAVAN 3D WAVEFORMS (Measured data sampled at 50 kHz) 51000 packets of 144 samples from 2016-07-04T15:44:16.068.999. Part 24/147

Processed Mon Jul 4 17:52:21 2016 by ELM ver.2012-10-06 from 001__elm20160704_154415__dat00.bin

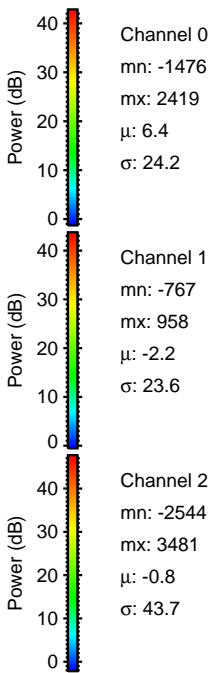
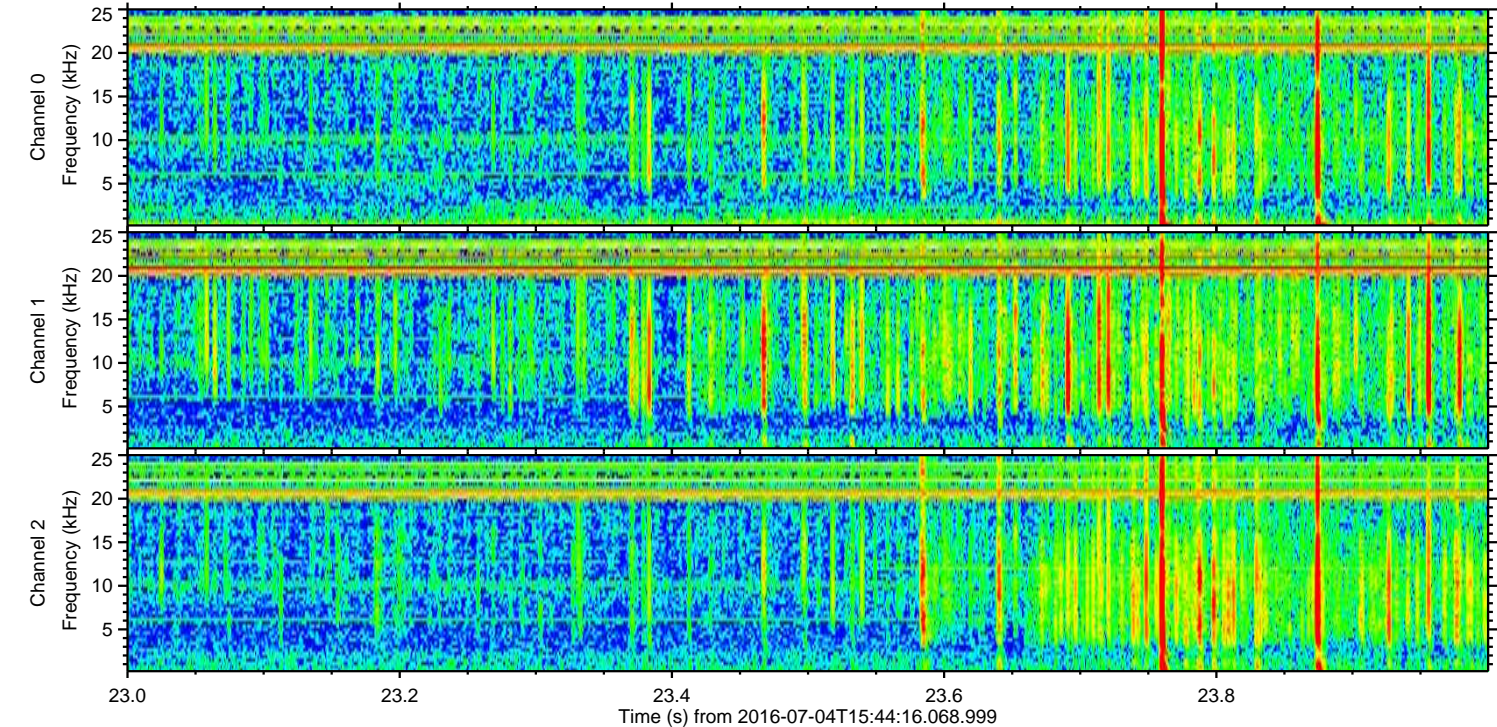
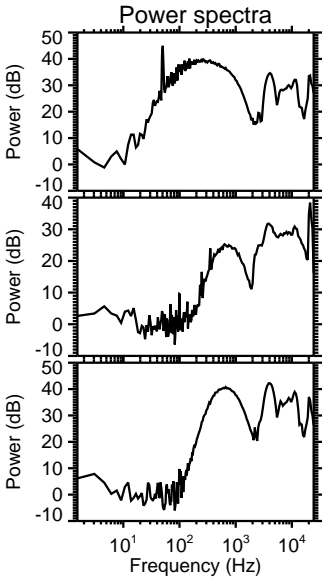
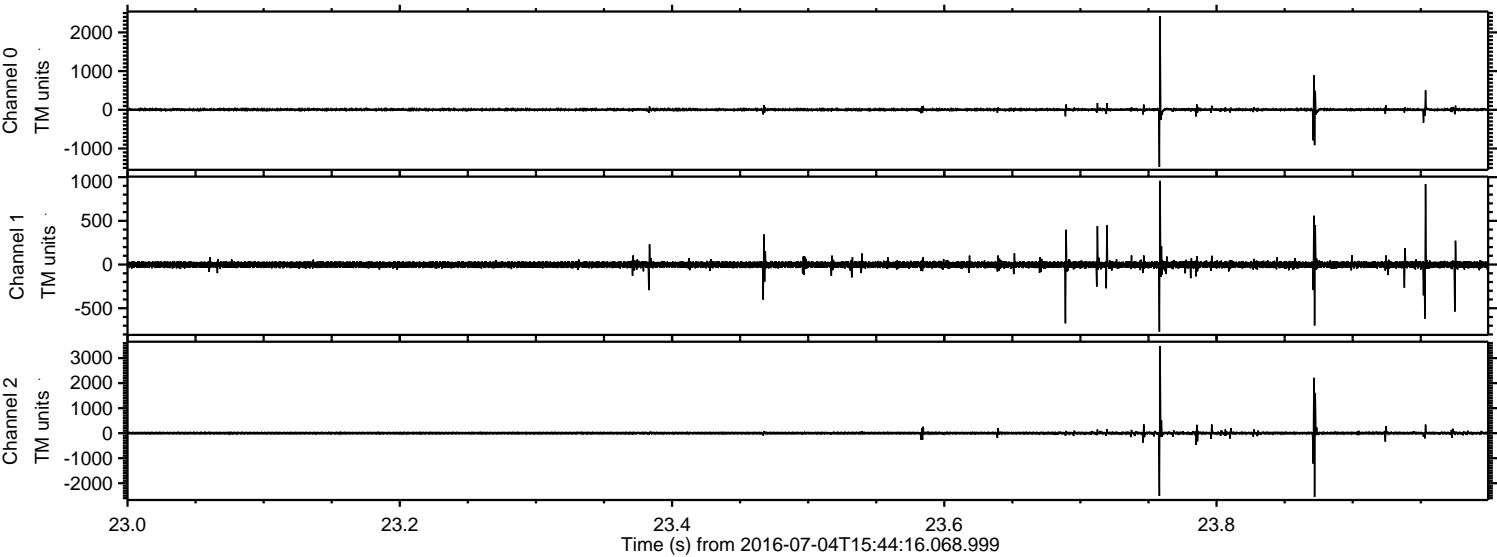

ELMAVAN 3D WAVEFORMS (Measured data sampled at 50 kHz) 51000 packets of 144 samples from 2016-07-04T15:44:16.068.999. Part 109/147

Processed Mon Jul 4 17:52:22 2016 by ELM ver.2012-10-06 from 001__elm20160704_154415__dat00.bin

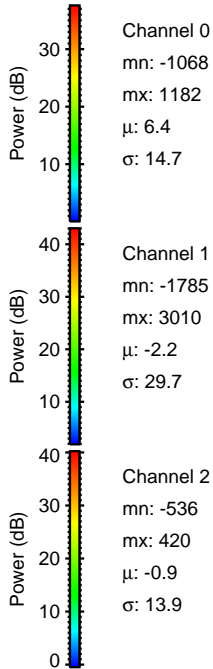
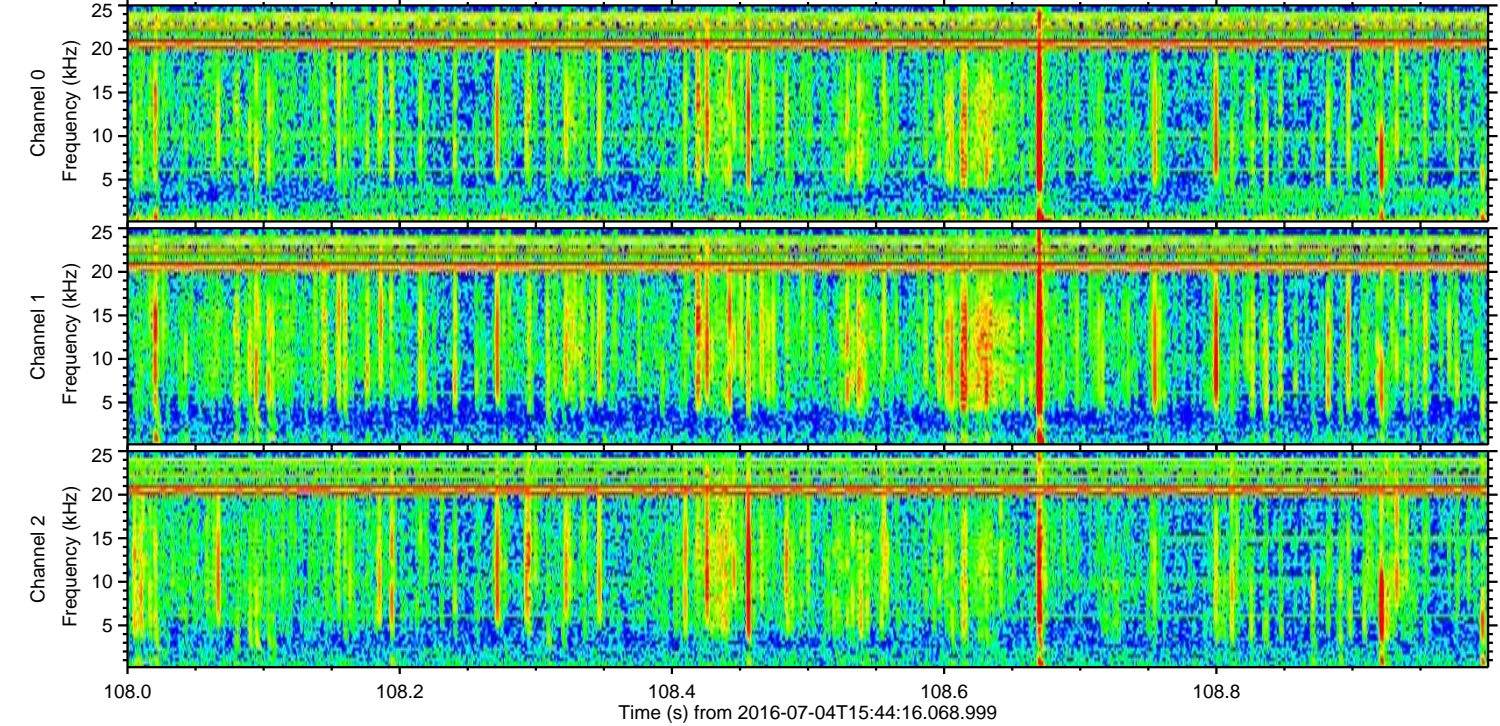
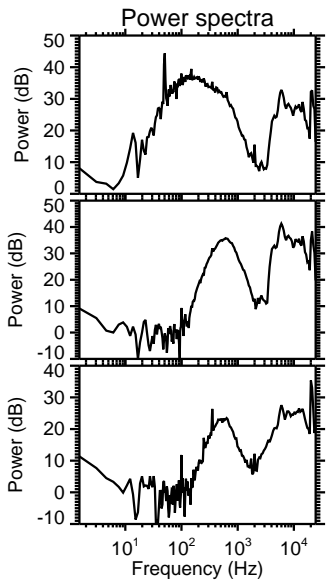
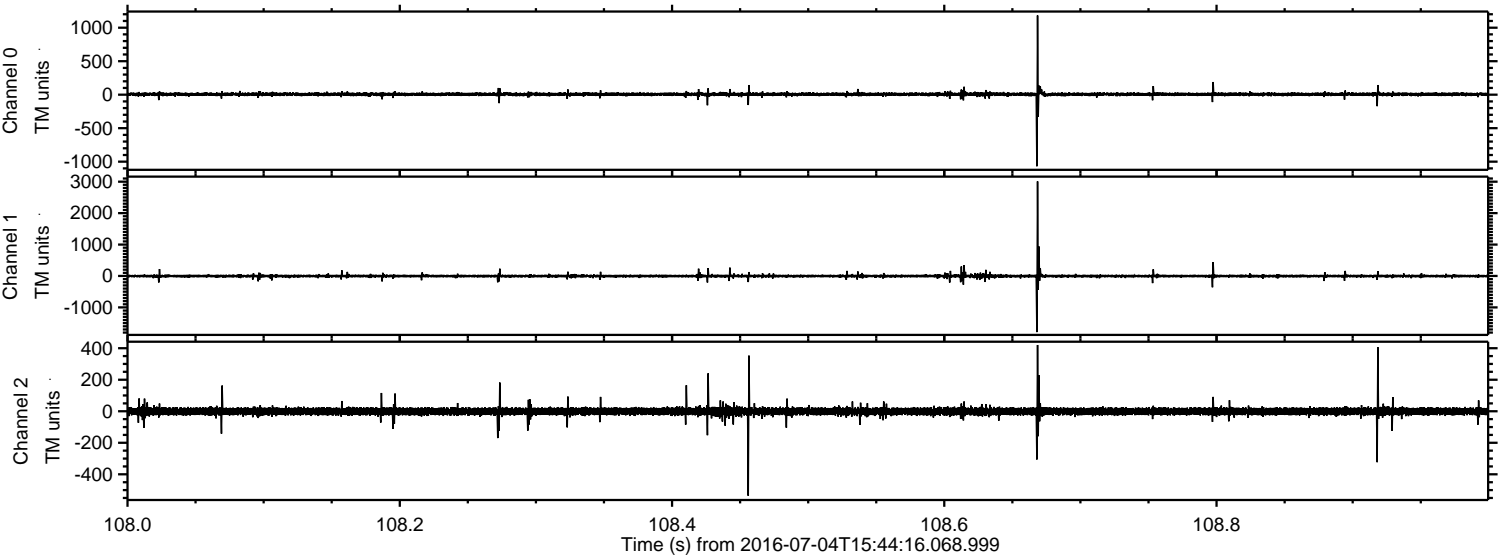

Processed Mon Jul 4 17:52:23 2016 by ELM ver.2012-10-06 from 001__elm20160704_154415__dat00.bin

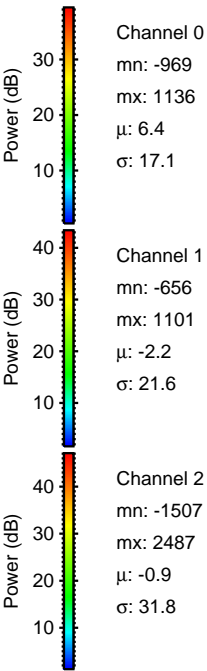
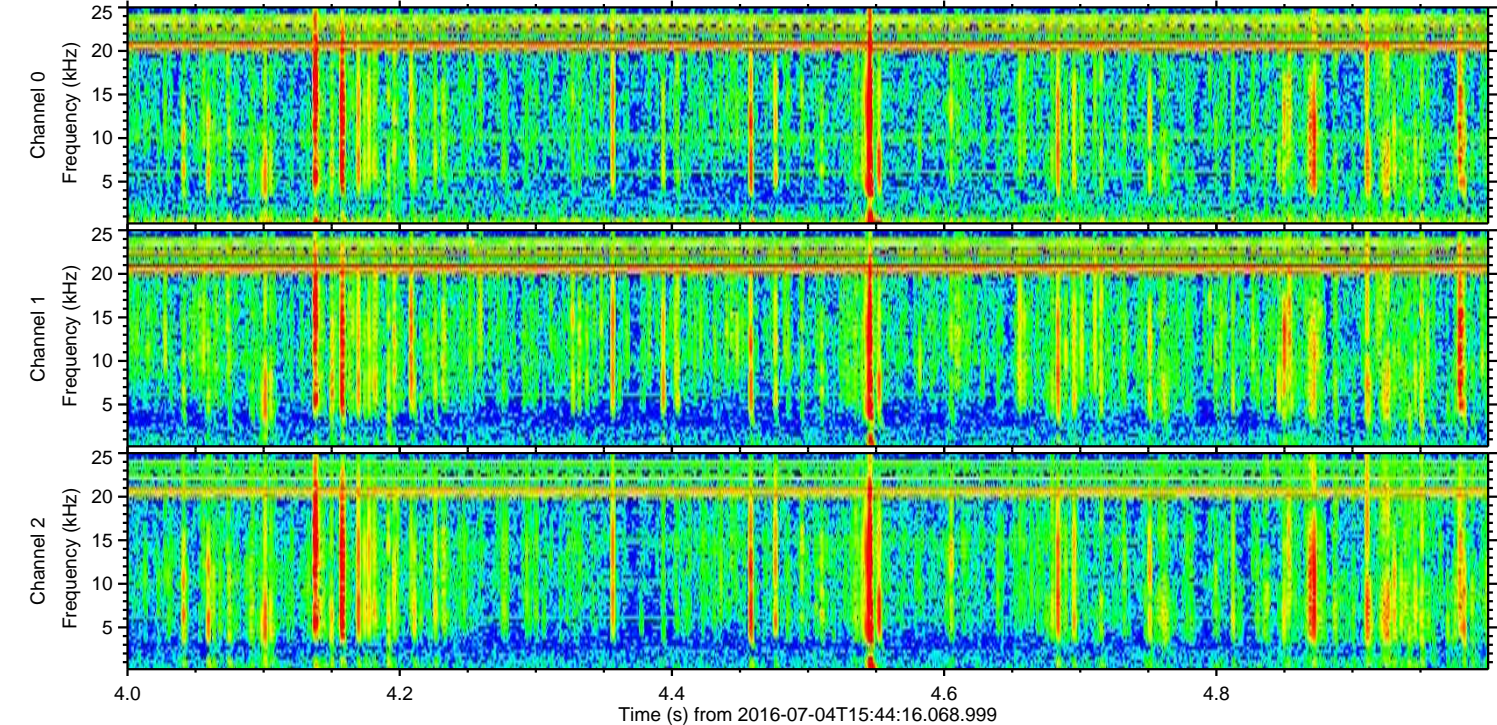
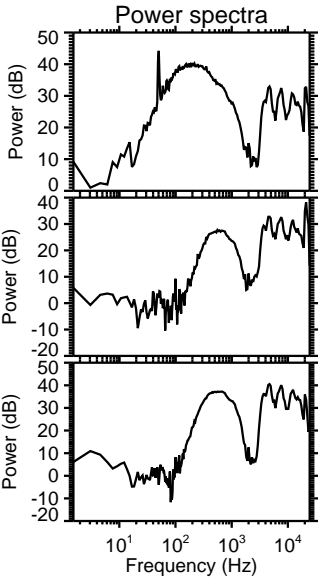
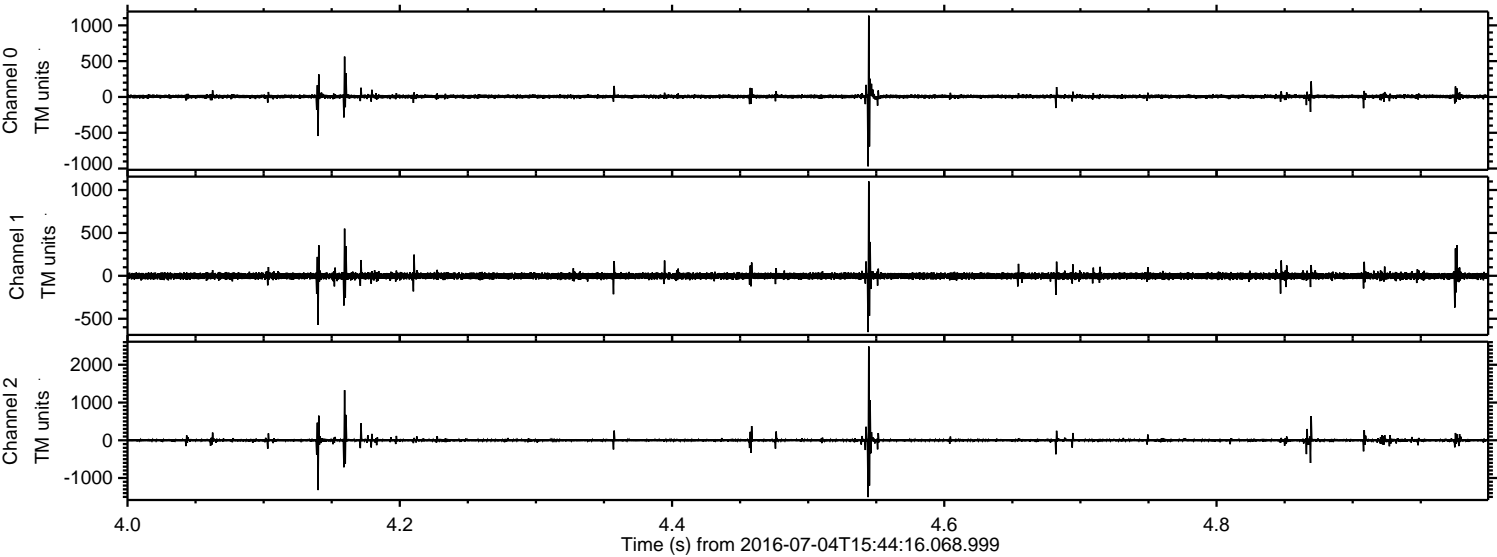

Processed Mon Jul 4 17:52:24 2016 by ELM ver.2012-10-06 from 001__elm20160704_154415__dat00.bin

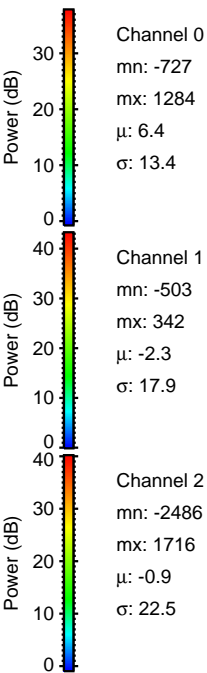
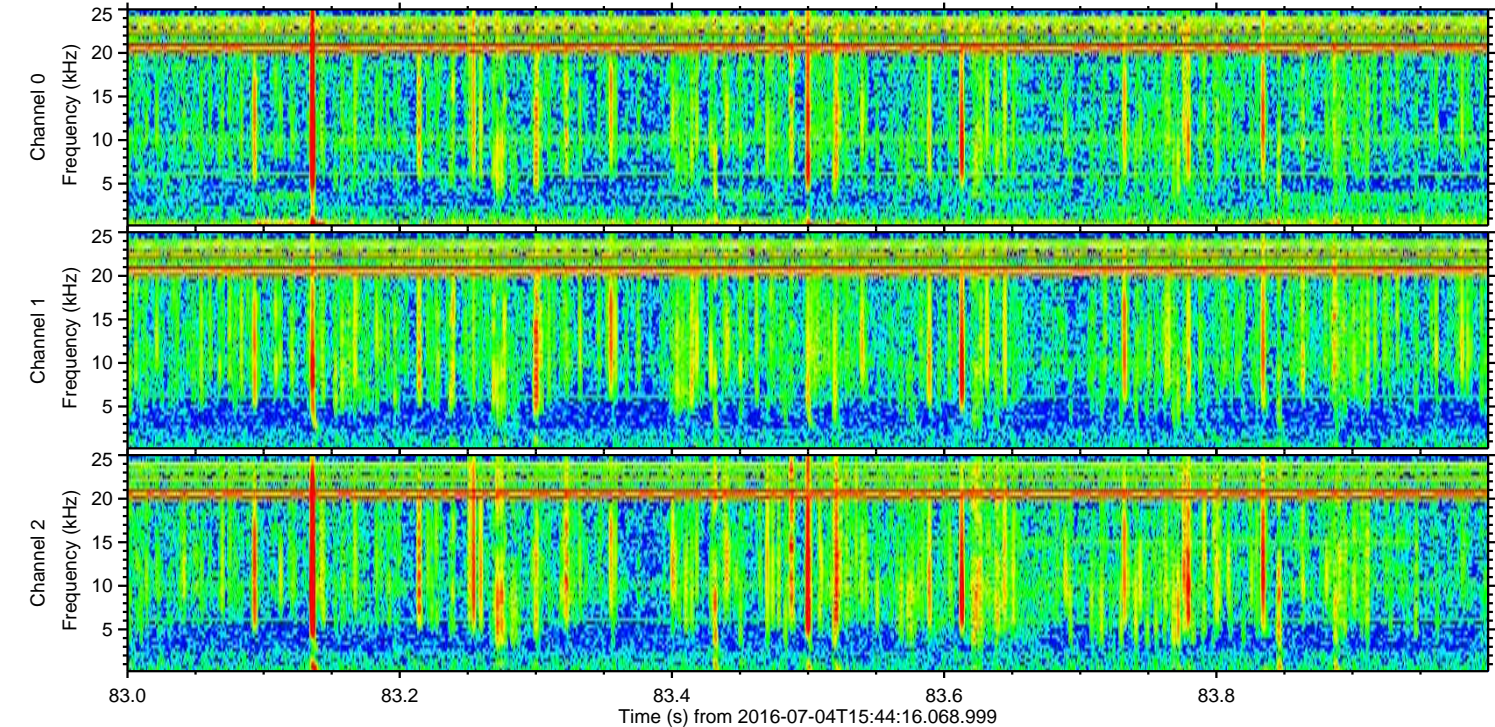
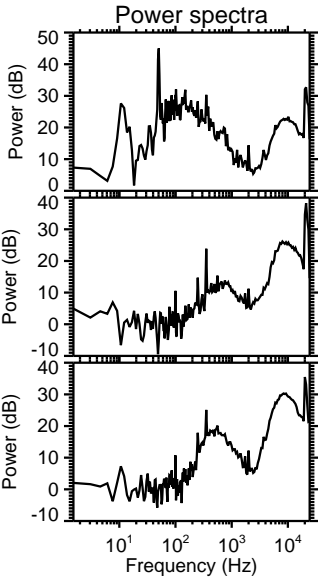
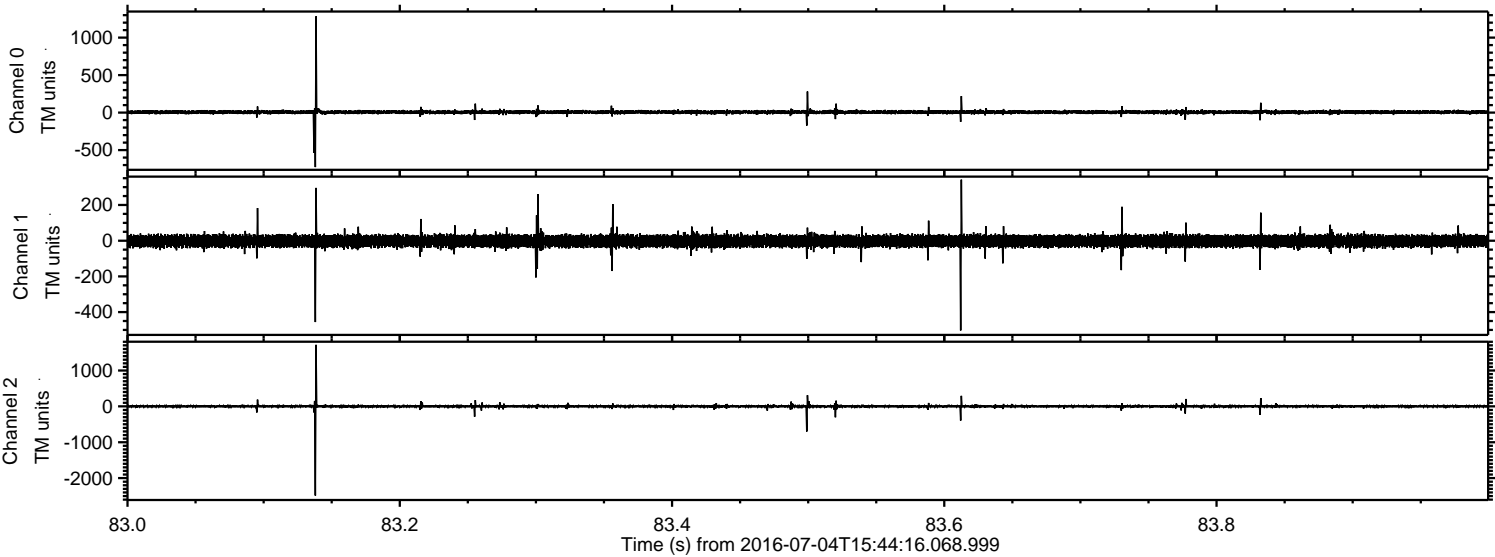

ELMAVAN 3D WAVEFORMS (Measured data sampled at 50 kHz) 51000 packets of 144 samples from 2016-07-04T15:44:16.068.999. Part 146/147

Processed Mon Jul 4 17:52:25 2016 by ELM ver.2012-10-06 from 001__elm20160704_154415__dat00.bin

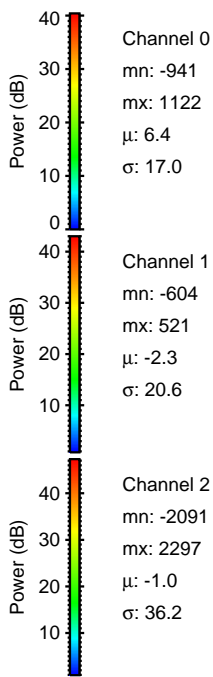
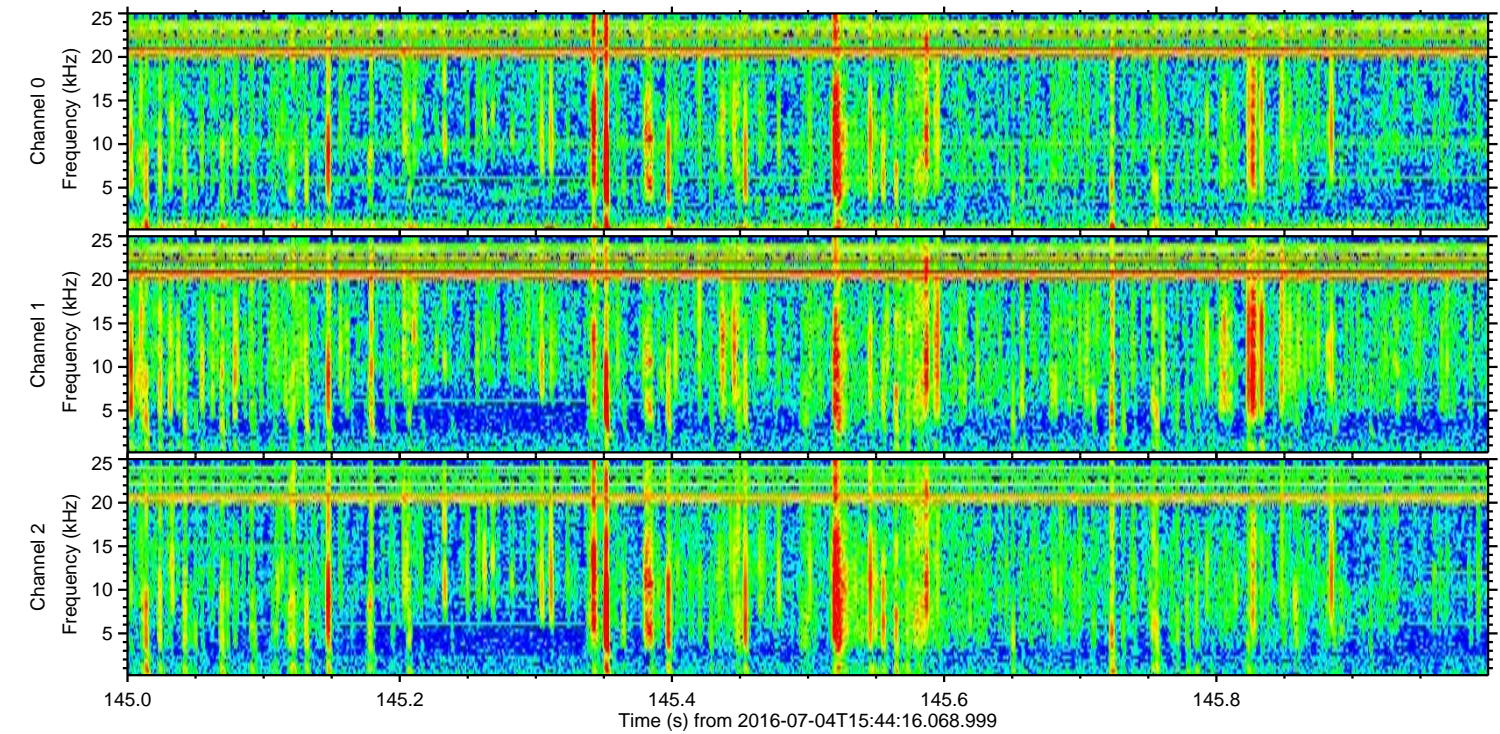
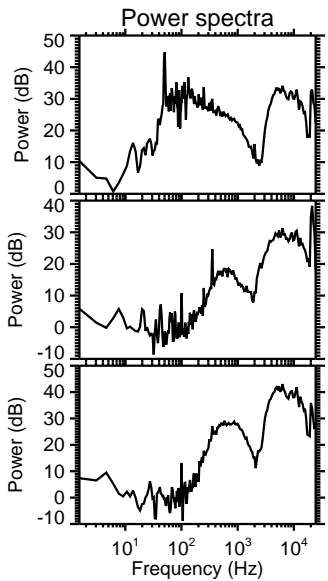
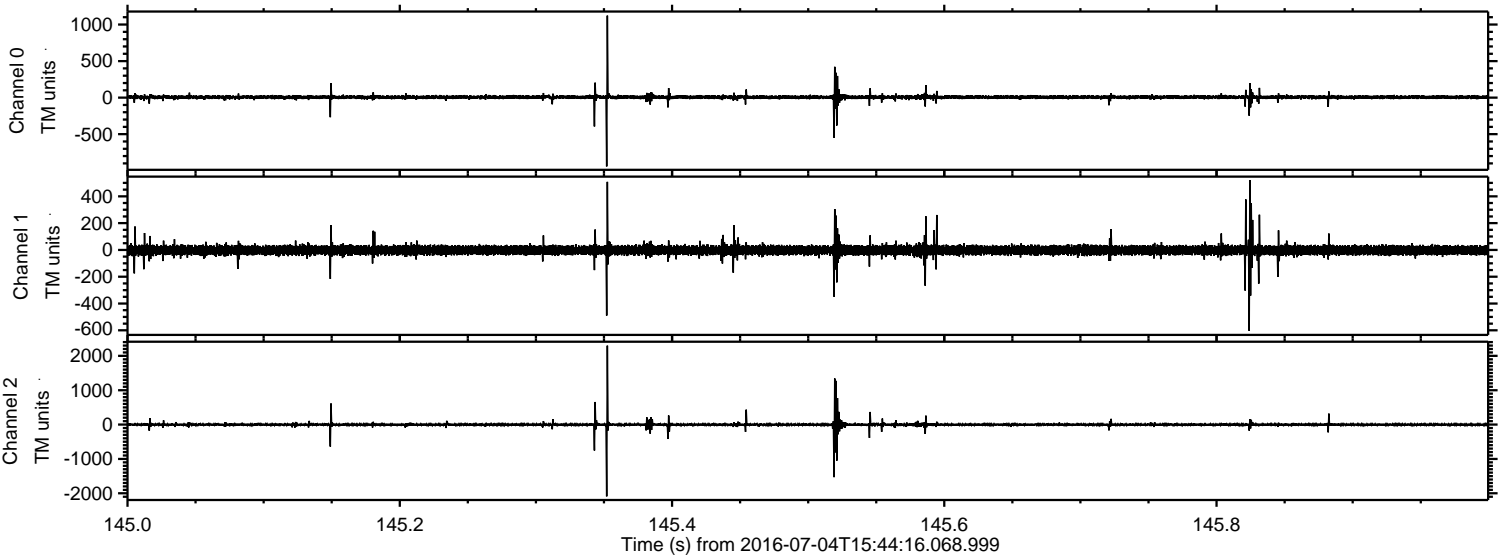

Processed Mon Jul 4 17:52:26 2016 by ELM ver.2012-10-06 from 001__elm20160704_154415__dat00.bin

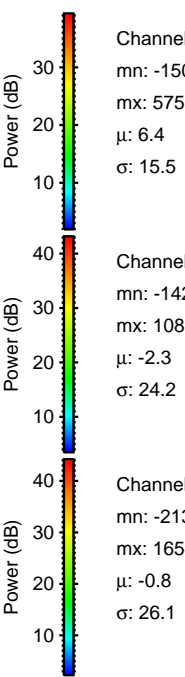
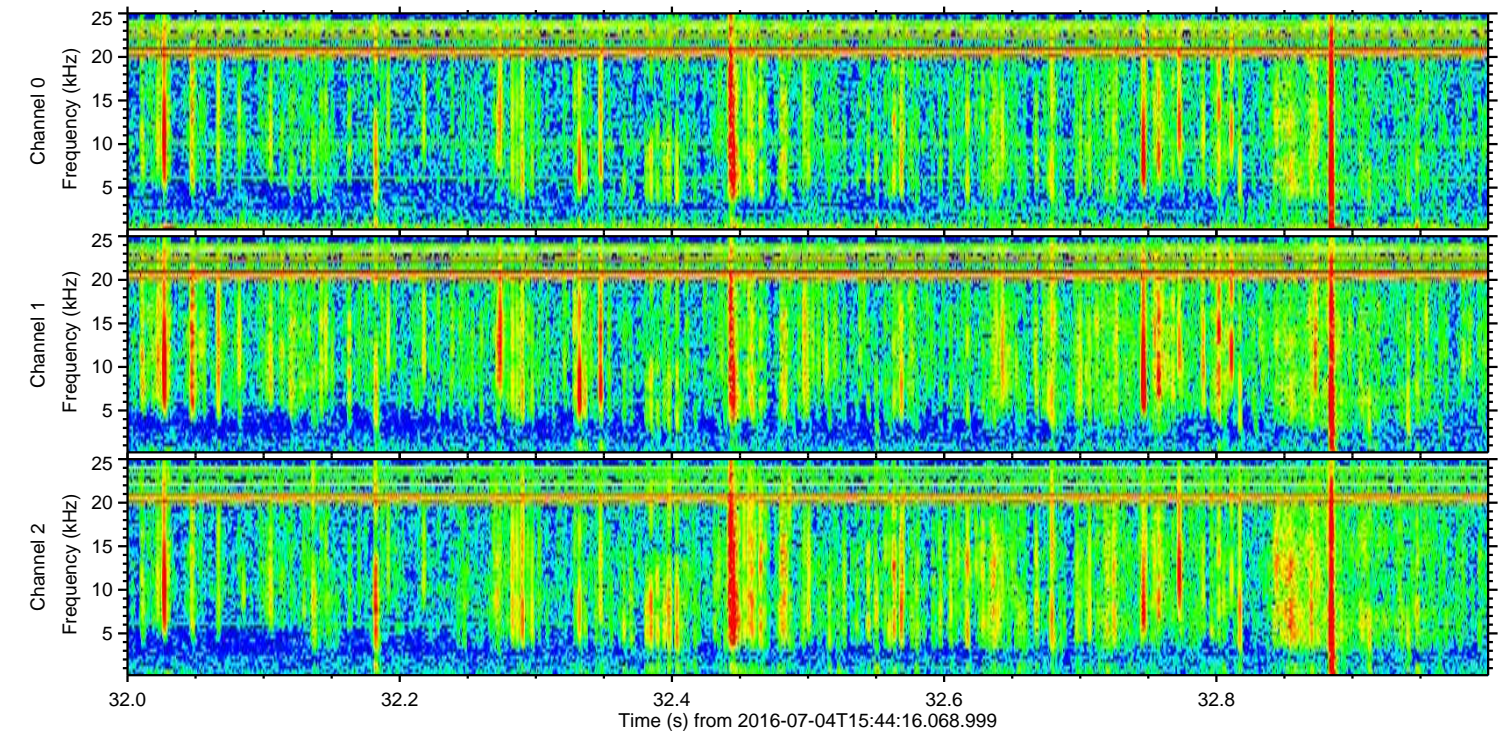
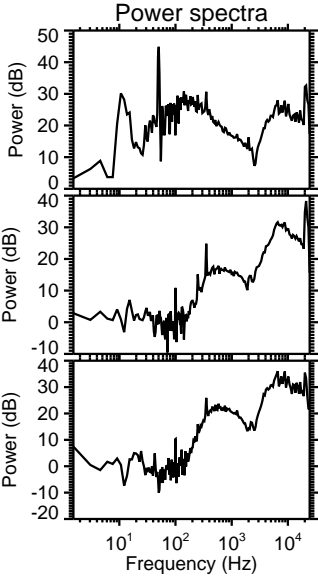
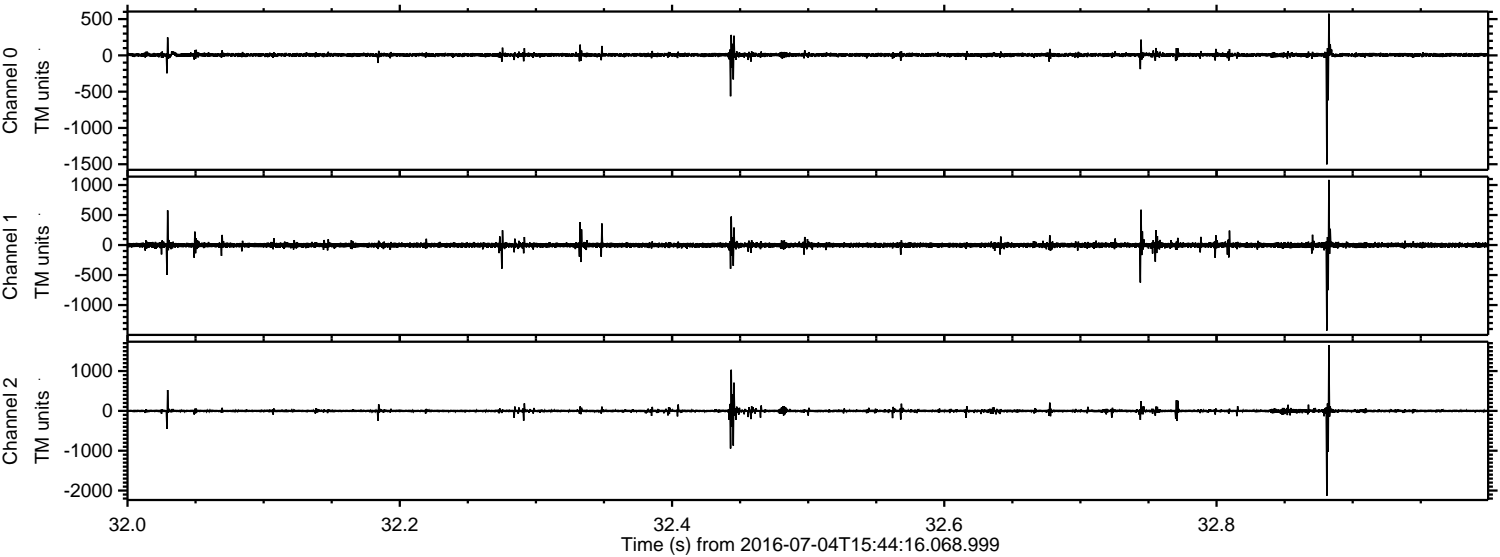

Channel 0
mn: -1502
mx: 575
 μ : 6.4
 σ : 15.5

Channel 1
mn: -1427
mx: 1086
 μ : -2.3
 σ : 24.2

Channel 2
mn: -2130
mx: 1654
 μ : -0.8
 σ : 26.1

Processed Mon Jul 4 17:52:27 2016 by ELM ver.2012-10-06 from 001__elm20160704_154415__dat00.bin

