

ELMAVAN 3D WAVEFORMS (Measured data sampled at 50 kHz) 51000 packets of 144 samples from 2016-07-04T08:08:56.494.999.

Processed Mon Jul 4 10:16:42 2016 by ELM ver.2012-10-06 from 001__elm20160704_080855__dat00.bin

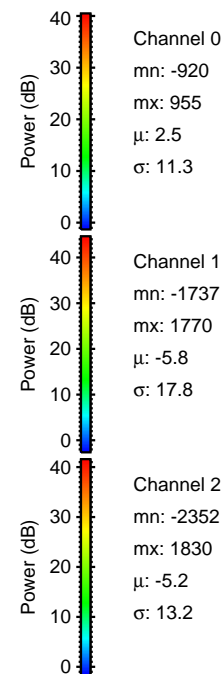
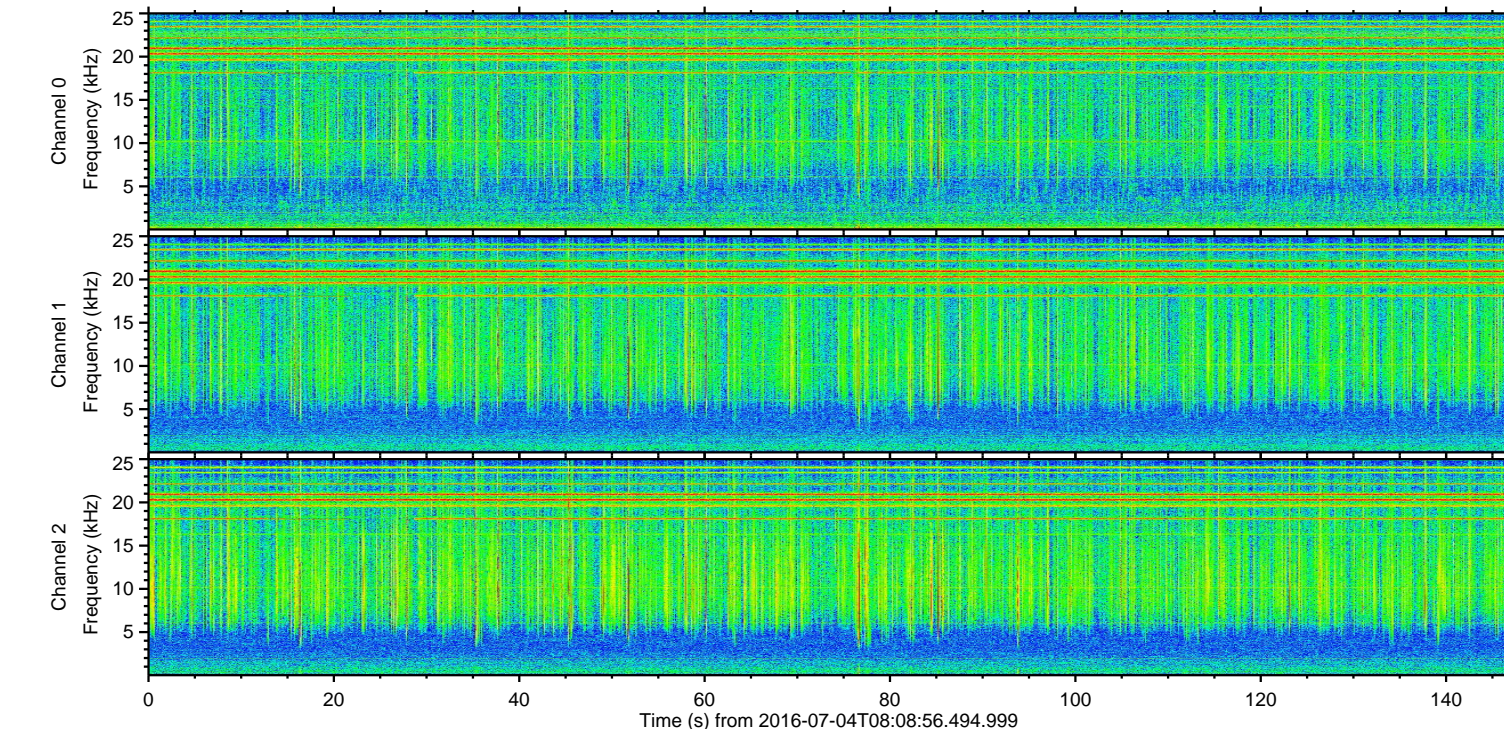
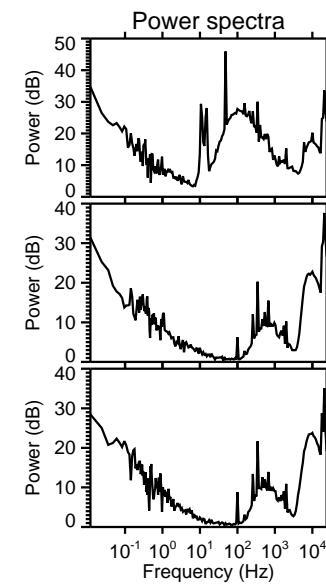
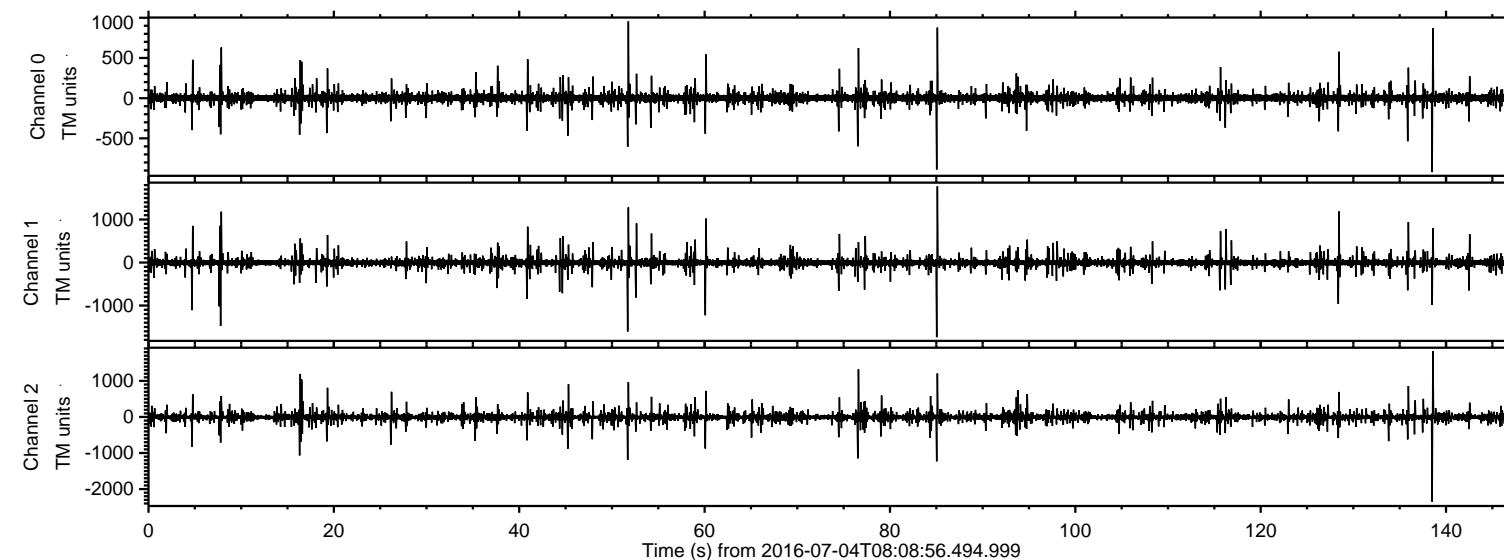

ELMAVAN 3D WAVEFORMS (Measured data sampled at 50 kHz) 51000 packets of 144 samples from 2016-07-04T08:08:56.494.999. Part 139/147

Processed Mon Jul 4 10:16:54 2016 by ELM ver.2012-10-06 from 001__elm20160704_080855__dat00.bin

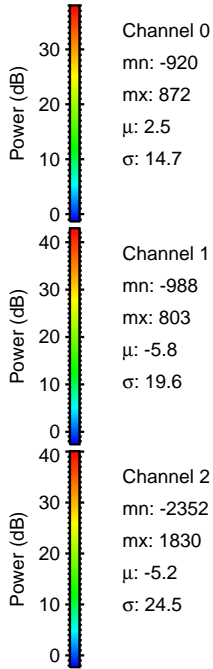
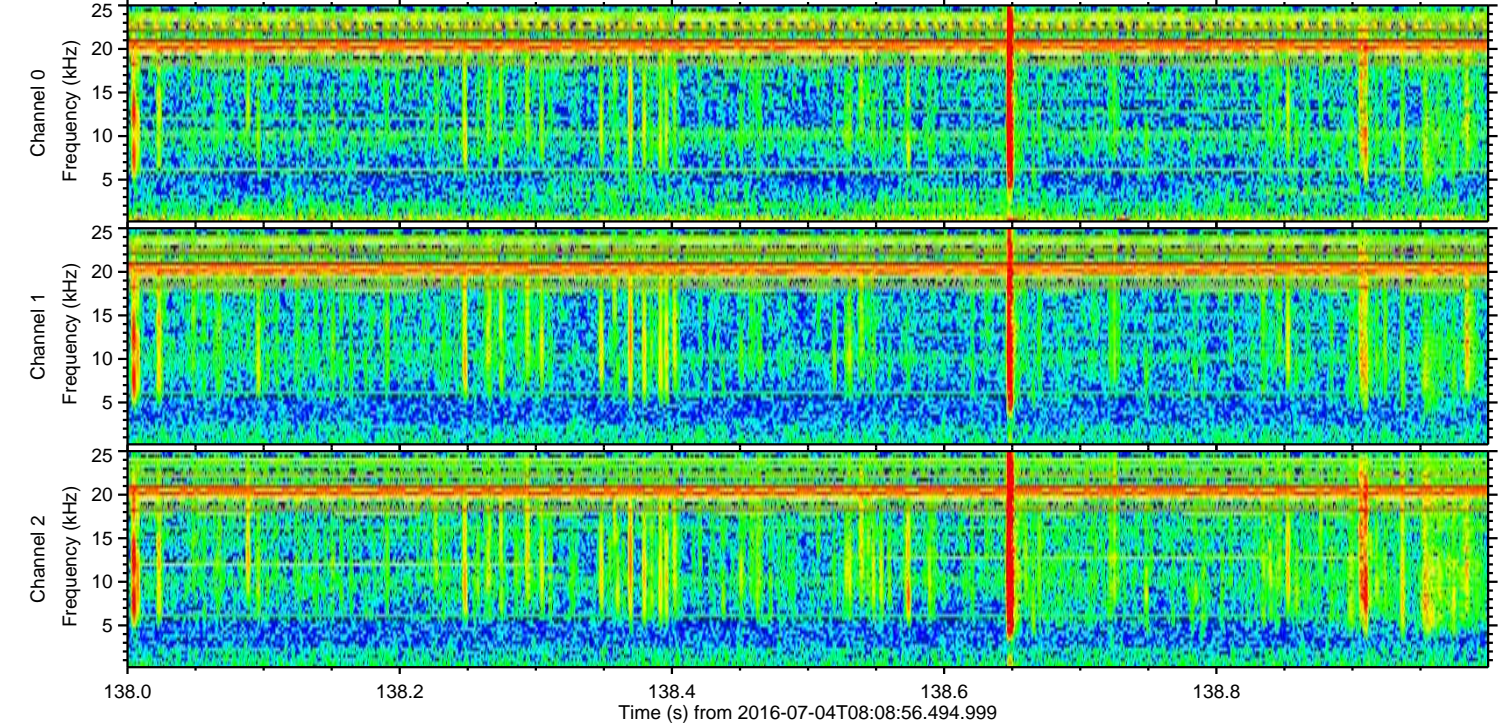
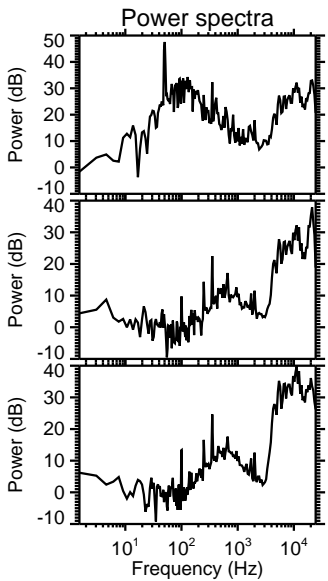
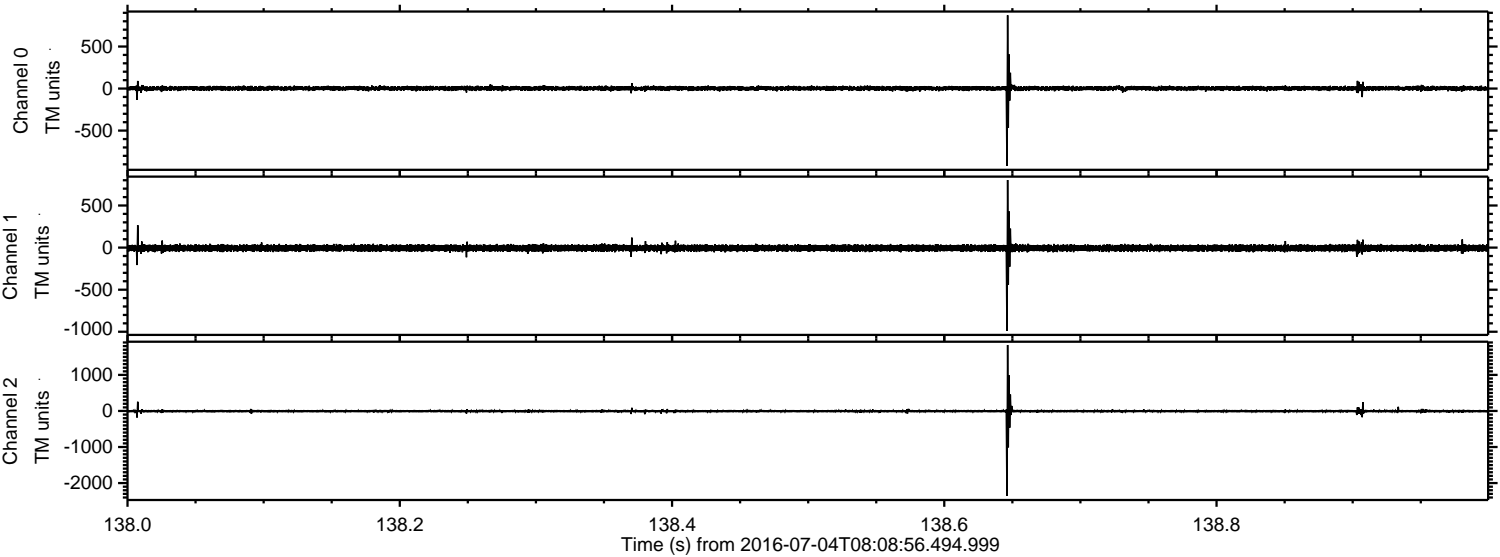

Processed Mon Jul 4 10:16:54 2016 by ELM ver.2012-10-06 from 001__elm20160704_080855__dat00.bin

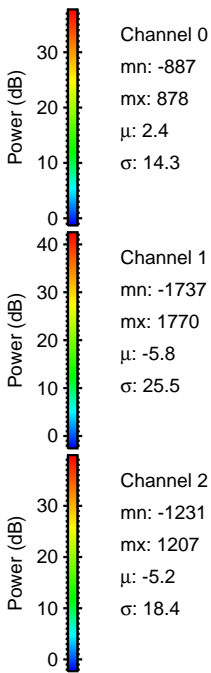
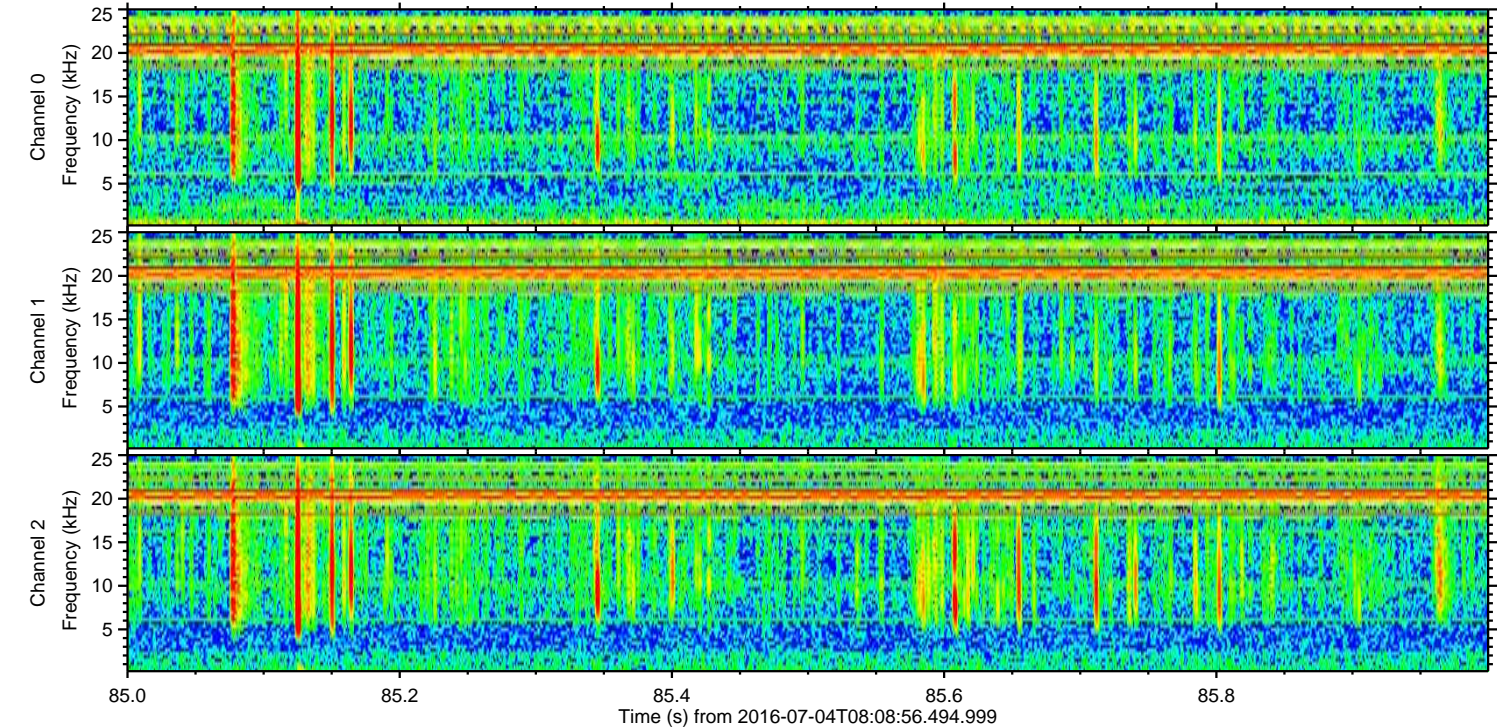
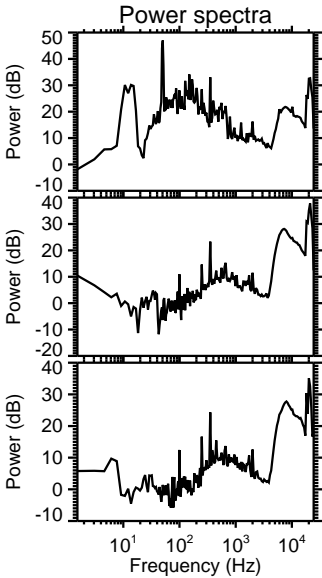
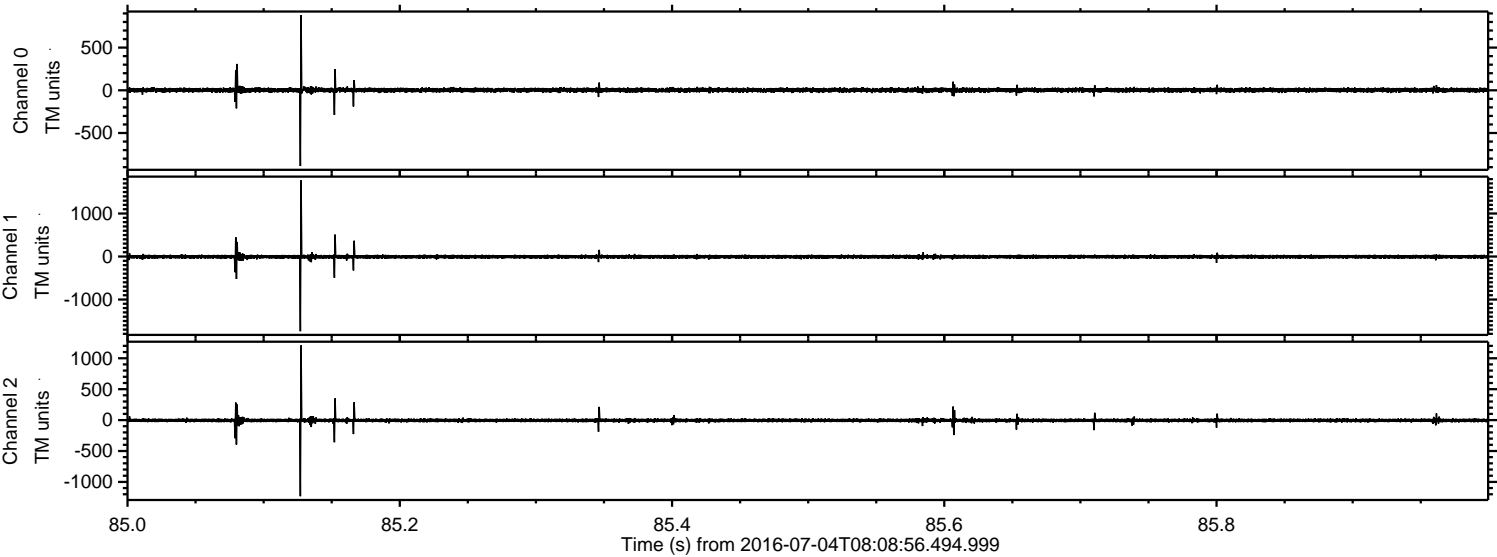

Processed Mon Jul 4 10:16:55 2016 by ELM ver.2012-10-06 from 001__elm20160704_080855__dat00.bin

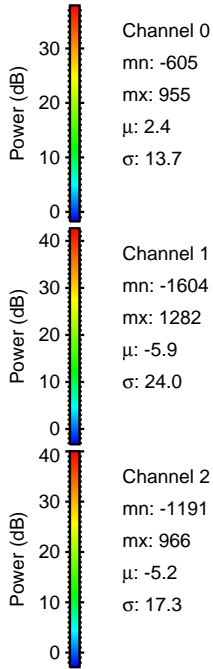
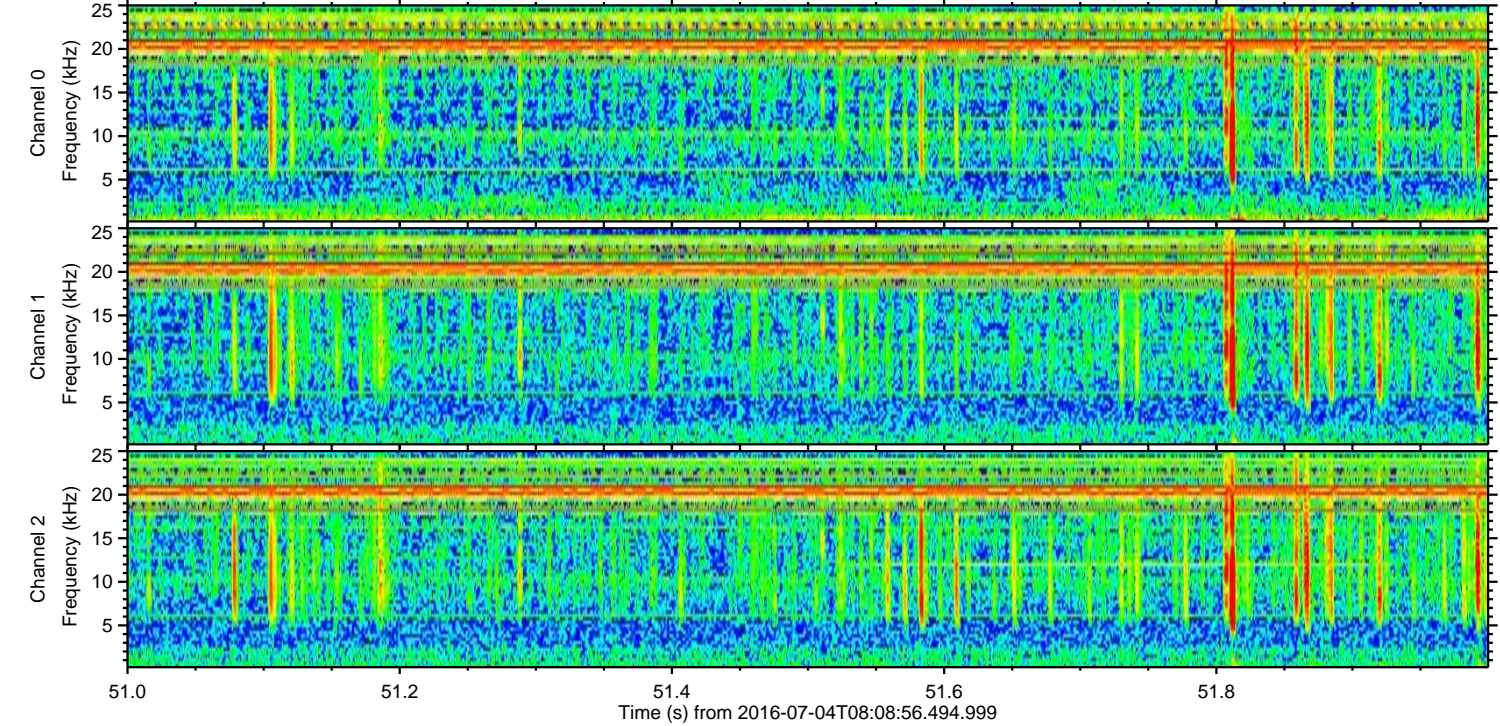
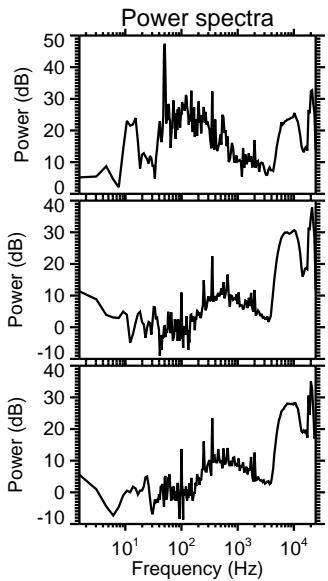
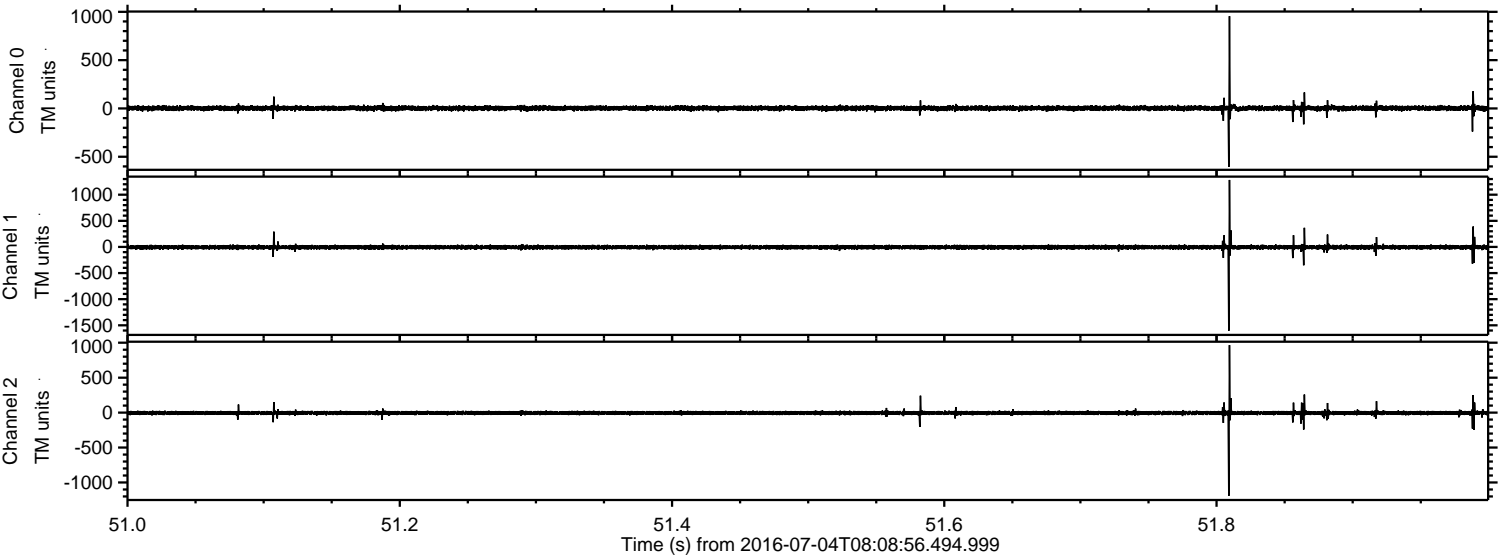

Processed Mon Jul 4 10:16:56 2016 by ELM ver.2012-10-06 from 001__elm20160704_080855__dat00.bin

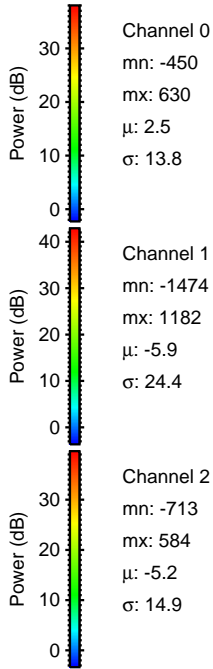
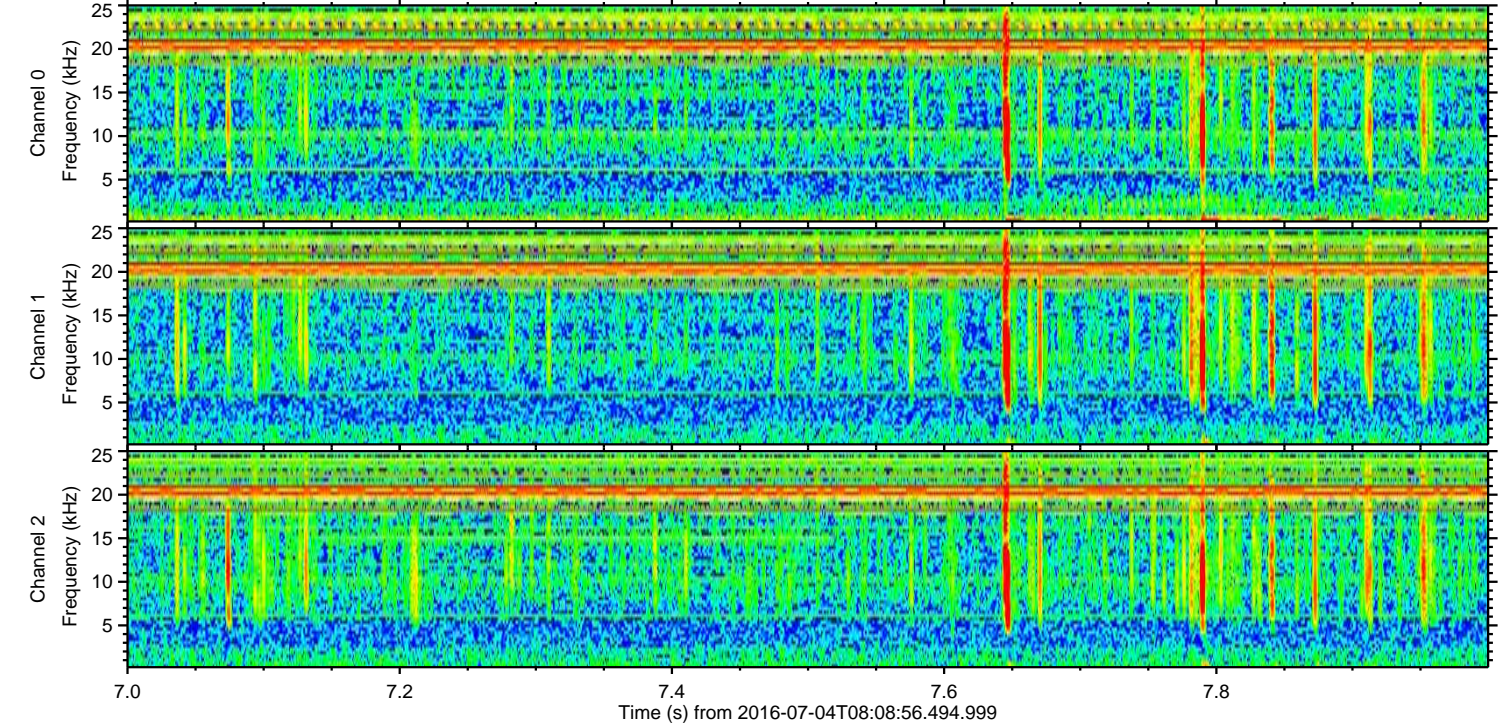
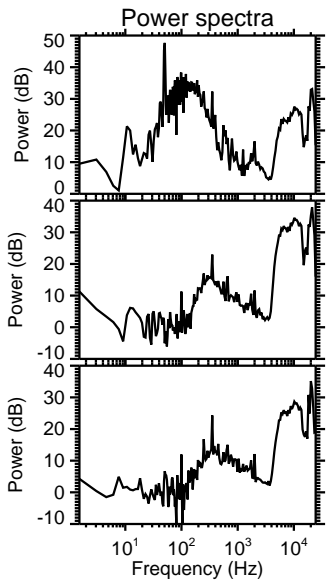
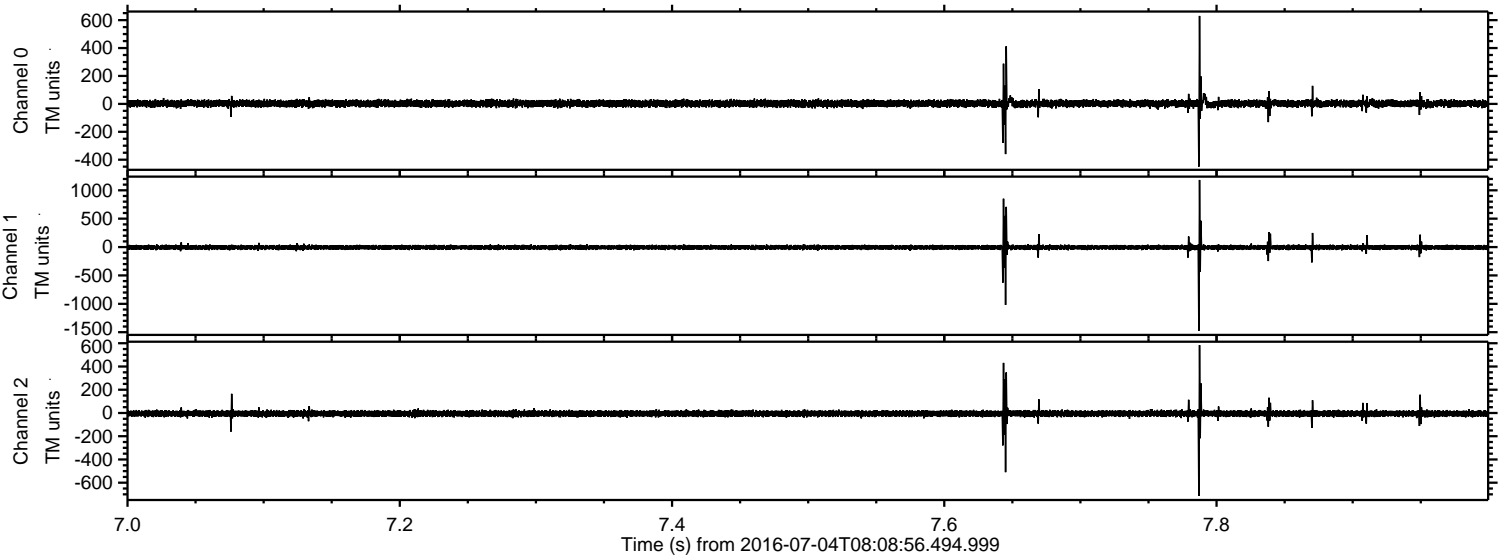

ELMAVAN 3D WAVEFORMS (Measured data sampled at 50 kHz) 51000 packets of 144 samples from 2016-07-04T08:08:56.494.999. Part 77/147

Processed Mon Jul 4 10:16:57 2016 by ELM ver.2012-10-06 from 001__elm20160704_080855__dat00.bin

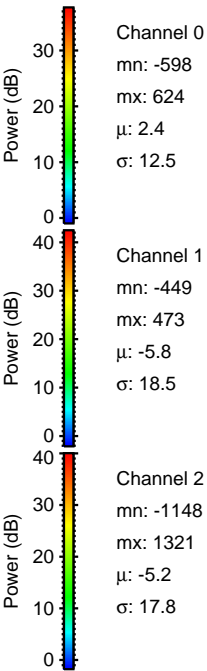
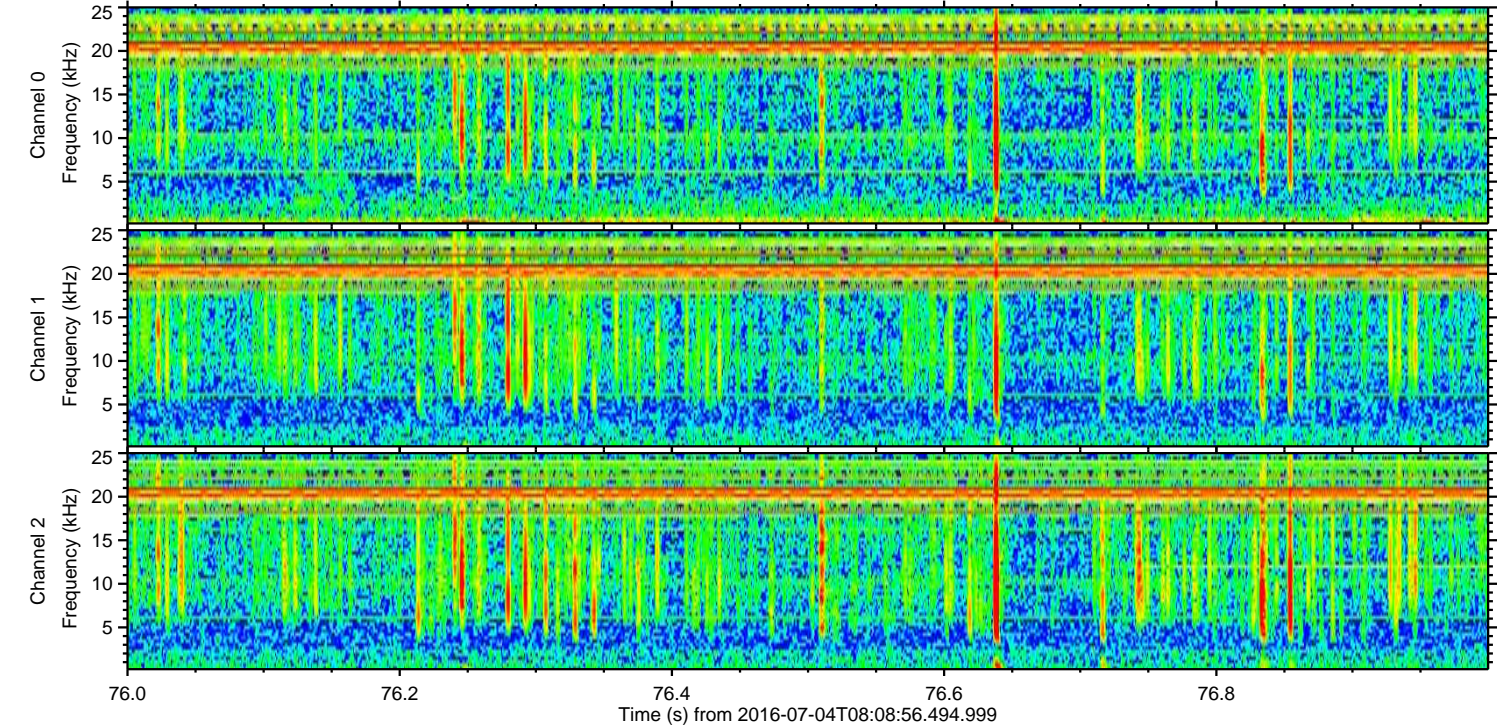
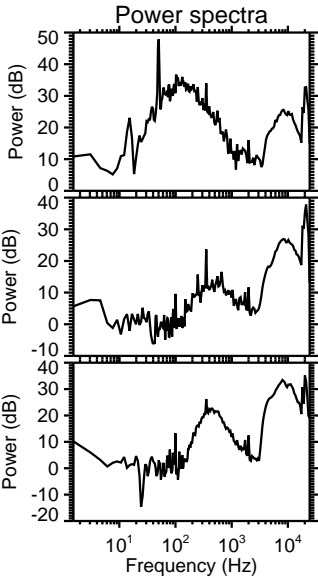
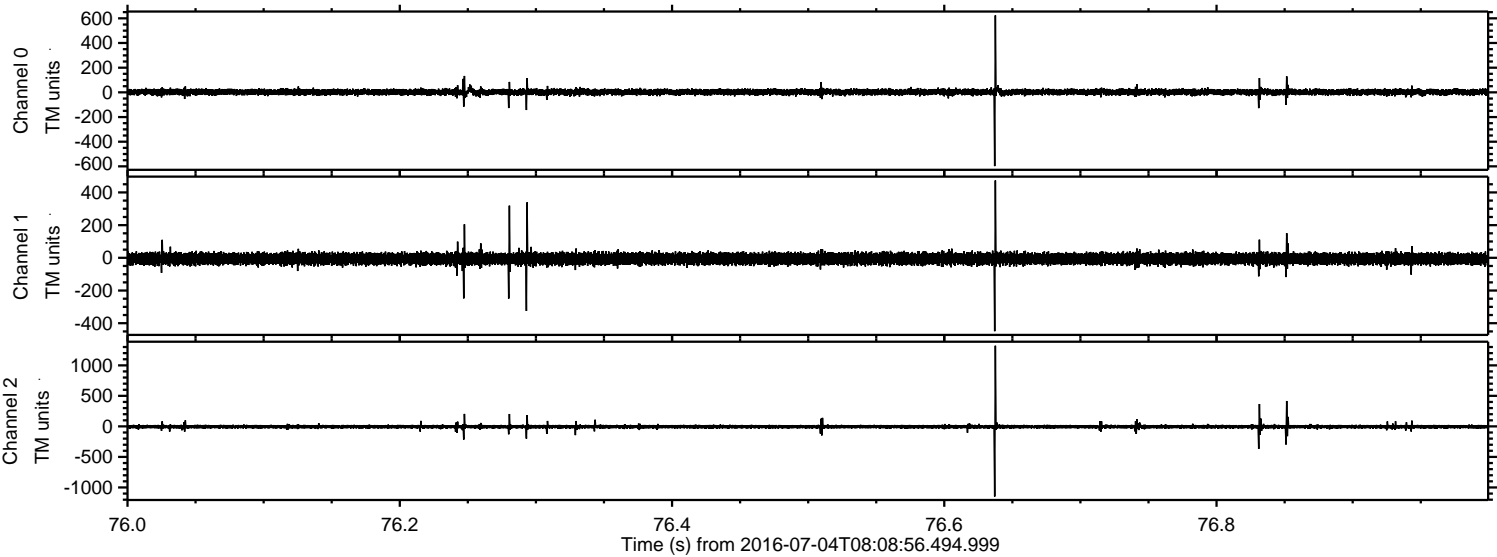

Processed Mon Jul 4 10:16:58 2016 by ELM ver.2012-10-06 from 001__elm20160704_080855__dat00.bin

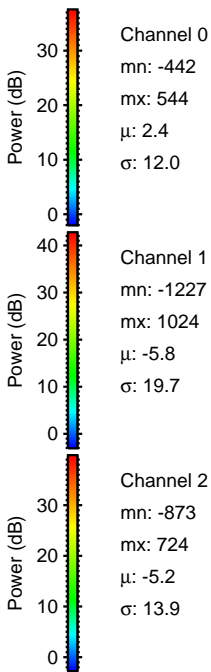
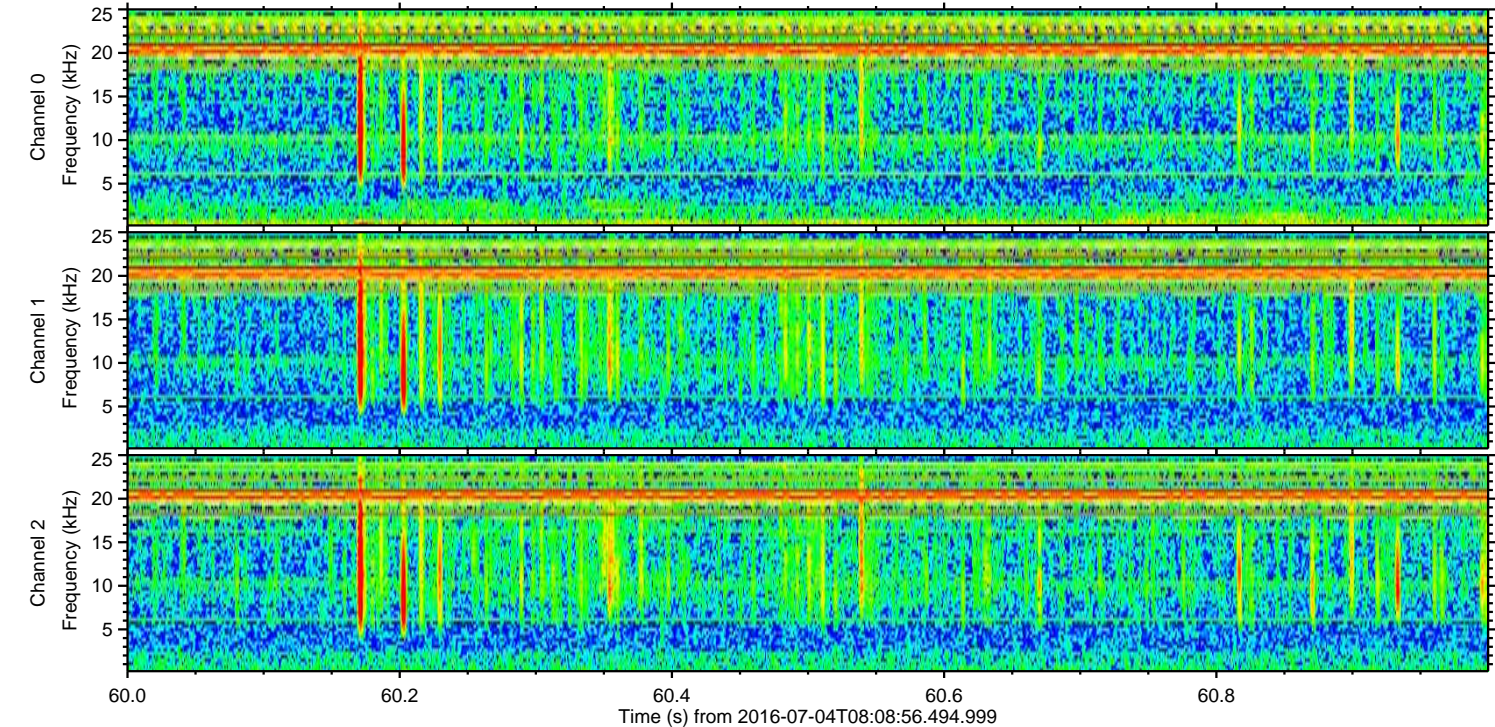
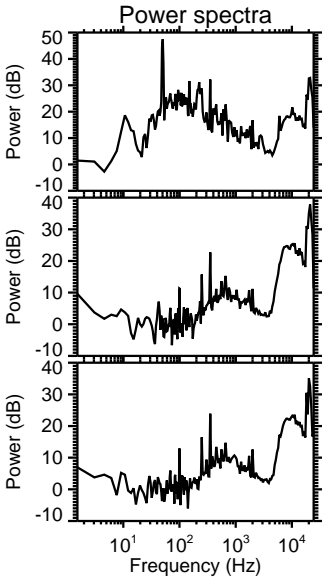
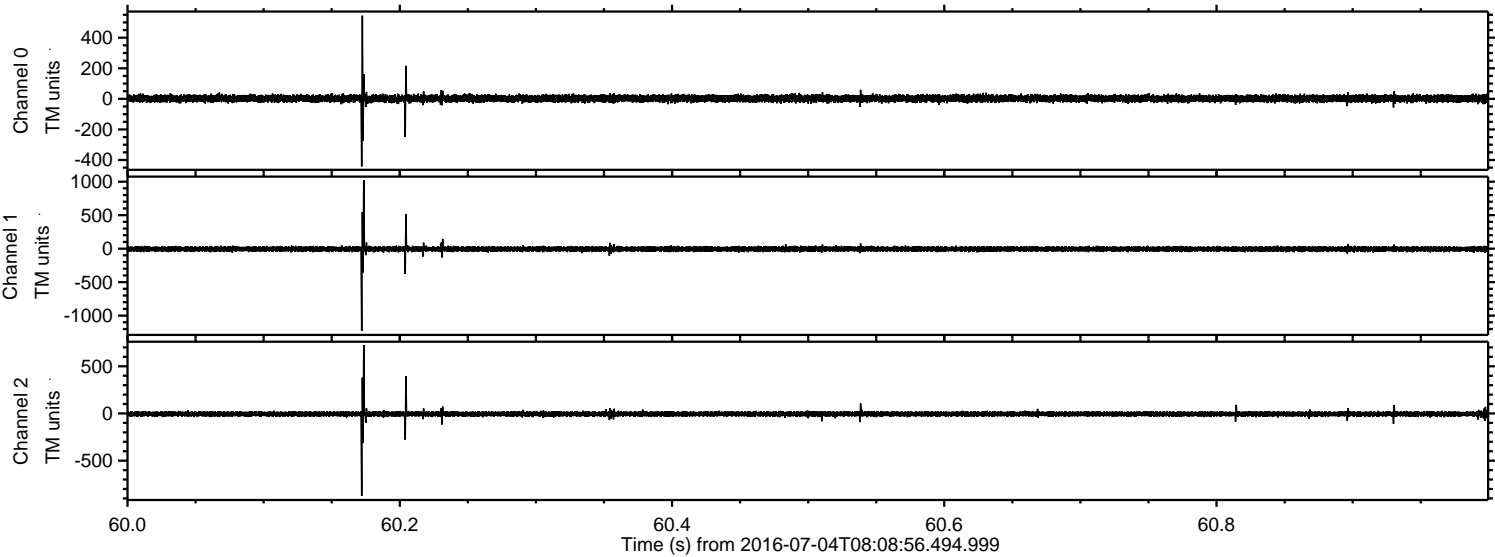

Processed Mon Jul 4 10:16:59 2016 by ELM ver.2012-10-06 from 001__elm20160704_080855__dat00.bin

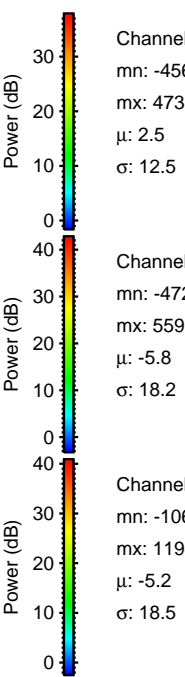
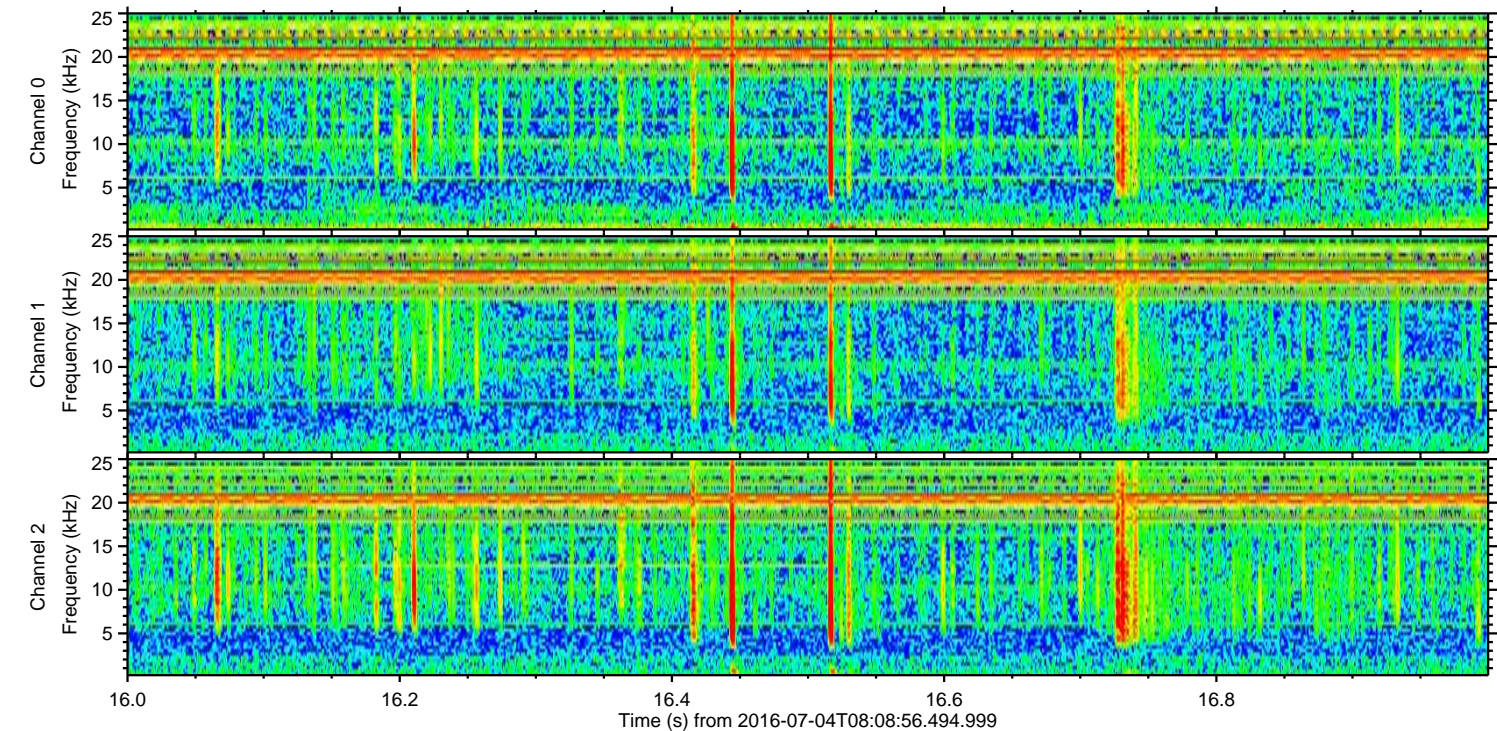
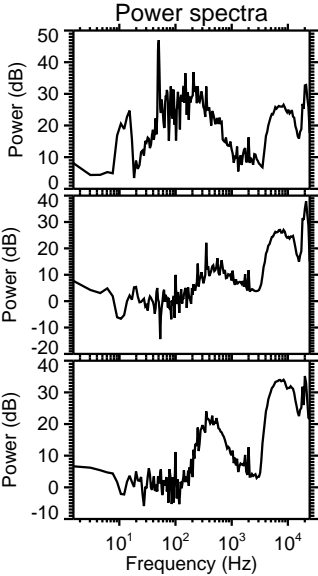
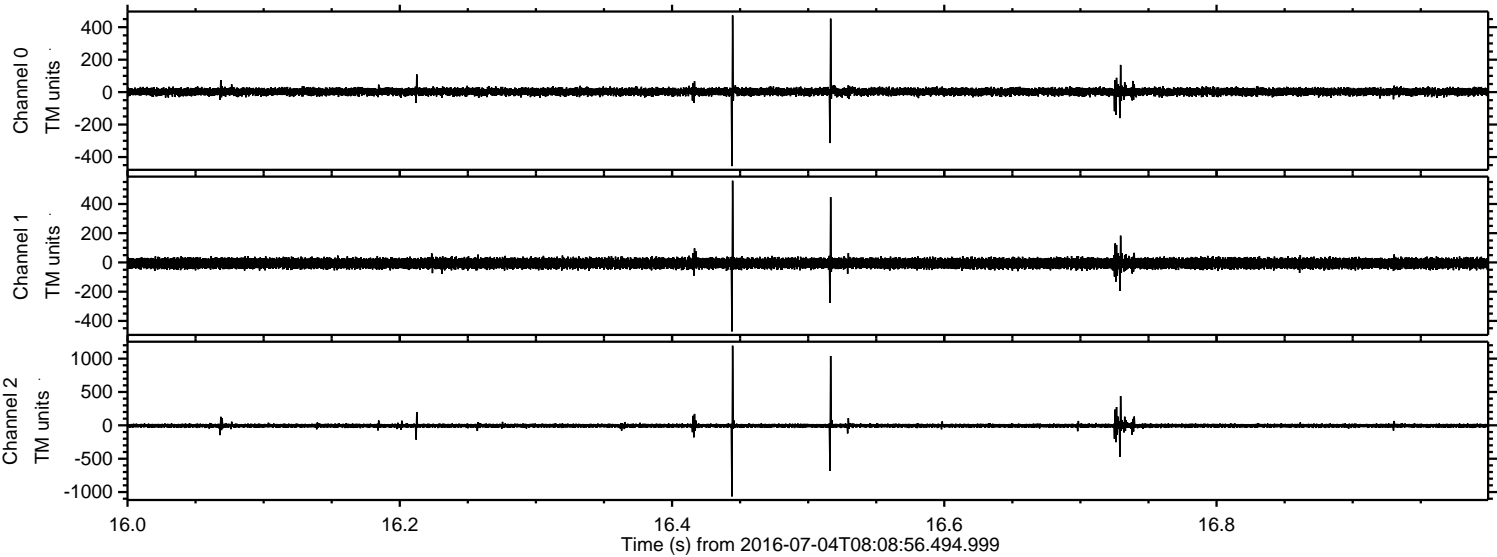

ELMAVAN 3D WAVEFORMS (Measured data sampled at 50 kHz) 51000 packets of 144 samples from 2016-07-04T08:08:56.494.999. Part 129/147

Processed Mon Jul 4 10:17:00 2016 by ELM ver.2012-10-06 from 001__elm20160704_080855__dat00.bin

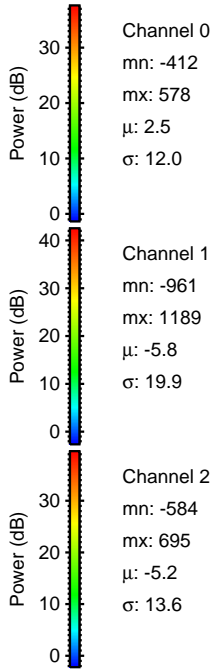
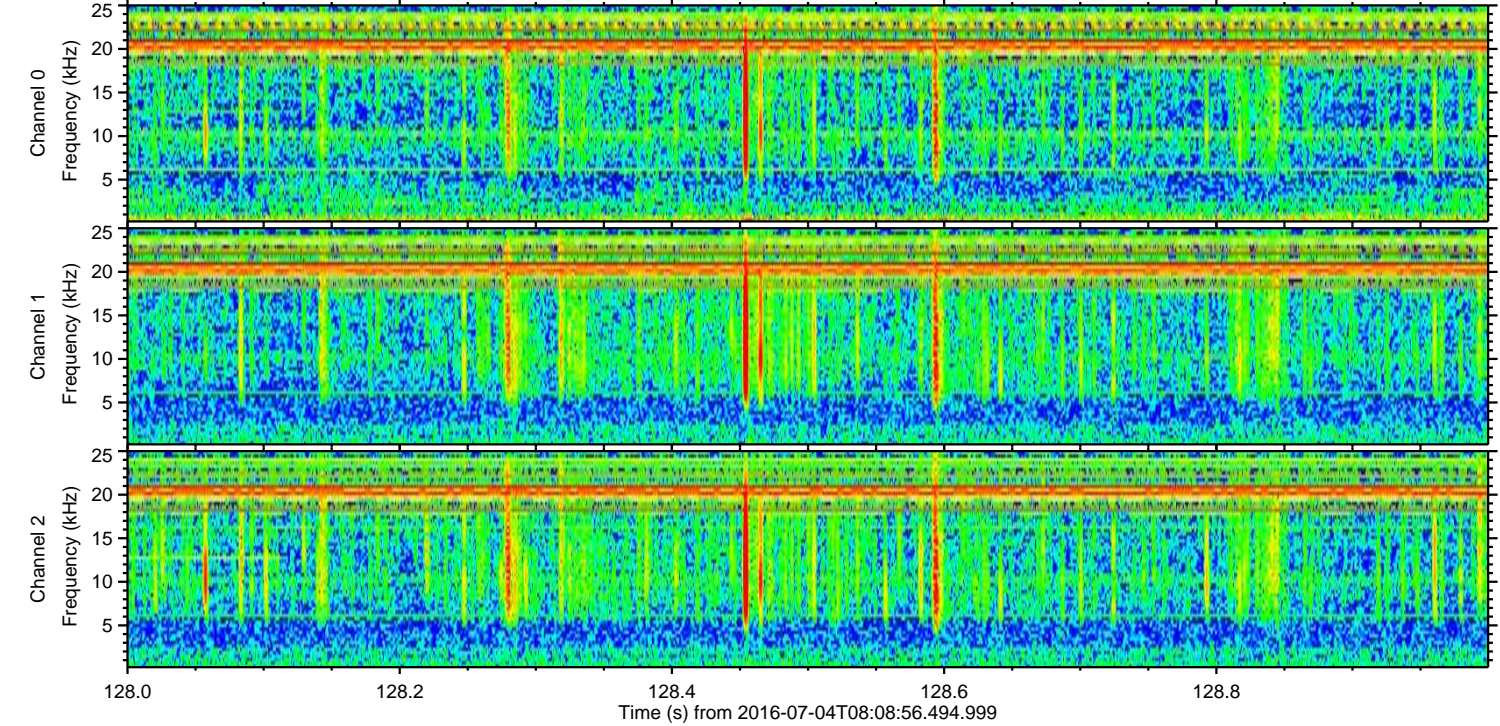
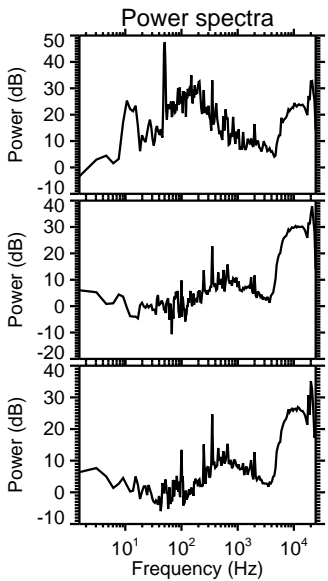
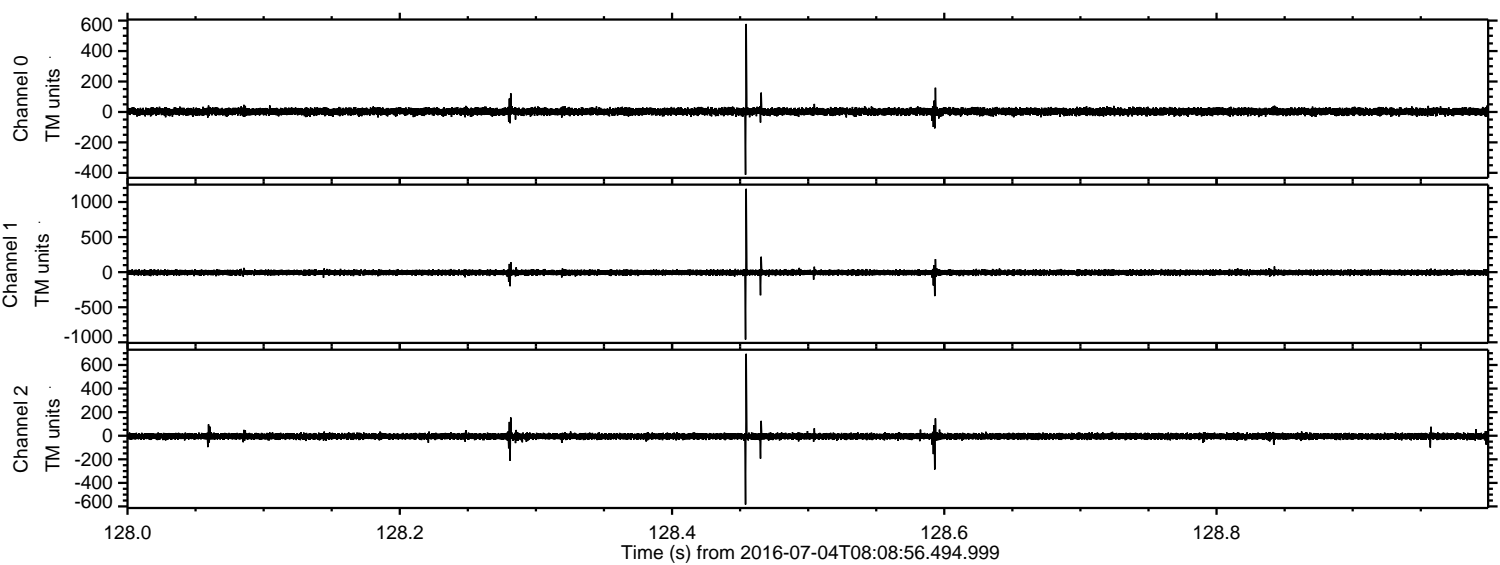

Channel 0
mn: -412
mx: 578
 μ : 2.5
 σ : 12.0

Channel 1
mn: -961
mx: 1189
 μ : -5.8
 σ : 19.9

Channel 2
mn: -584
mx: 695
 μ : -5.2
 σ : 13.6

Processed Mon Jul 4 10:17:01 2016 by ELM ver.2012-10-06 from 001__elm20160704_080855__dat00.bin

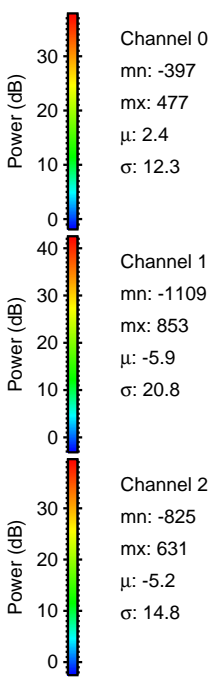
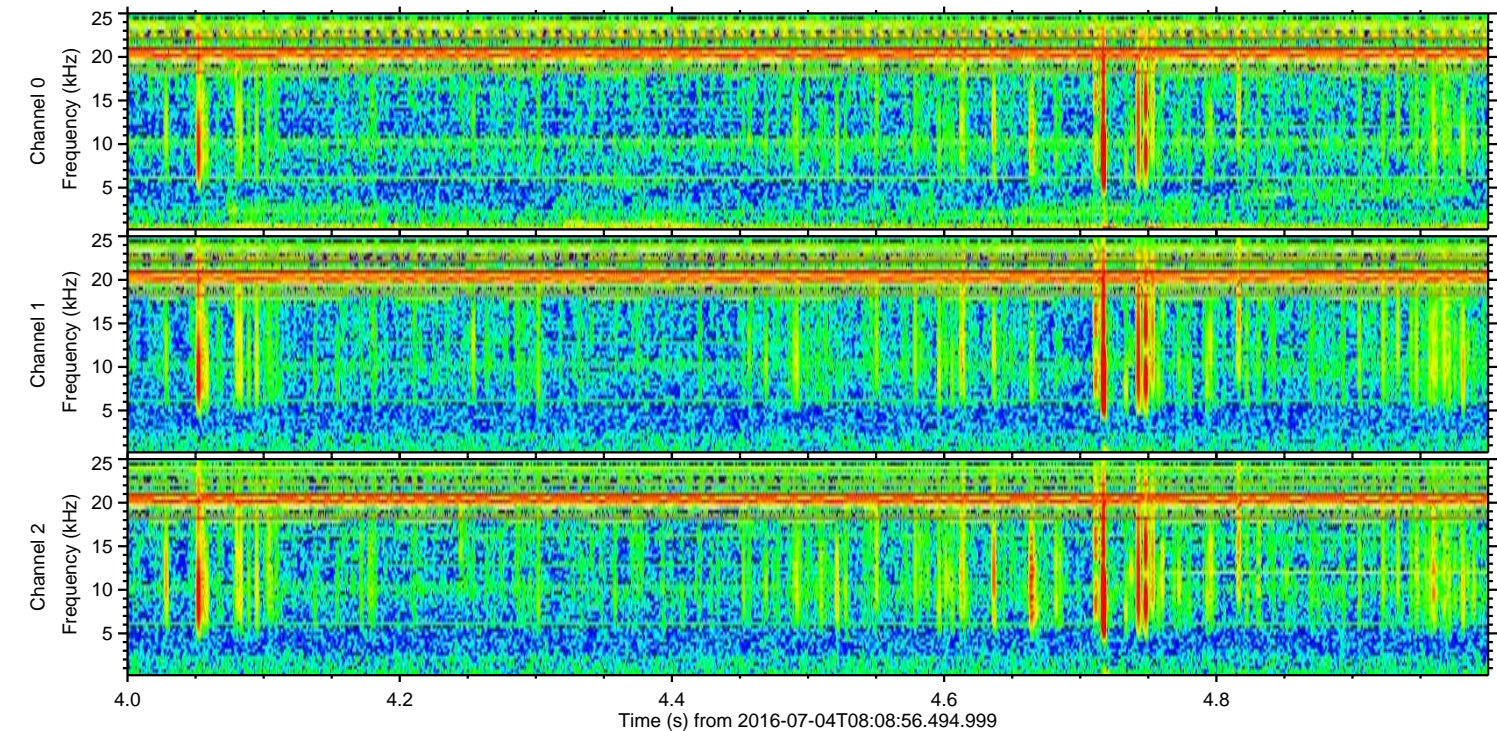
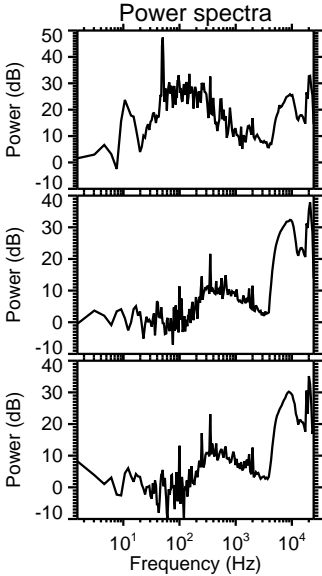
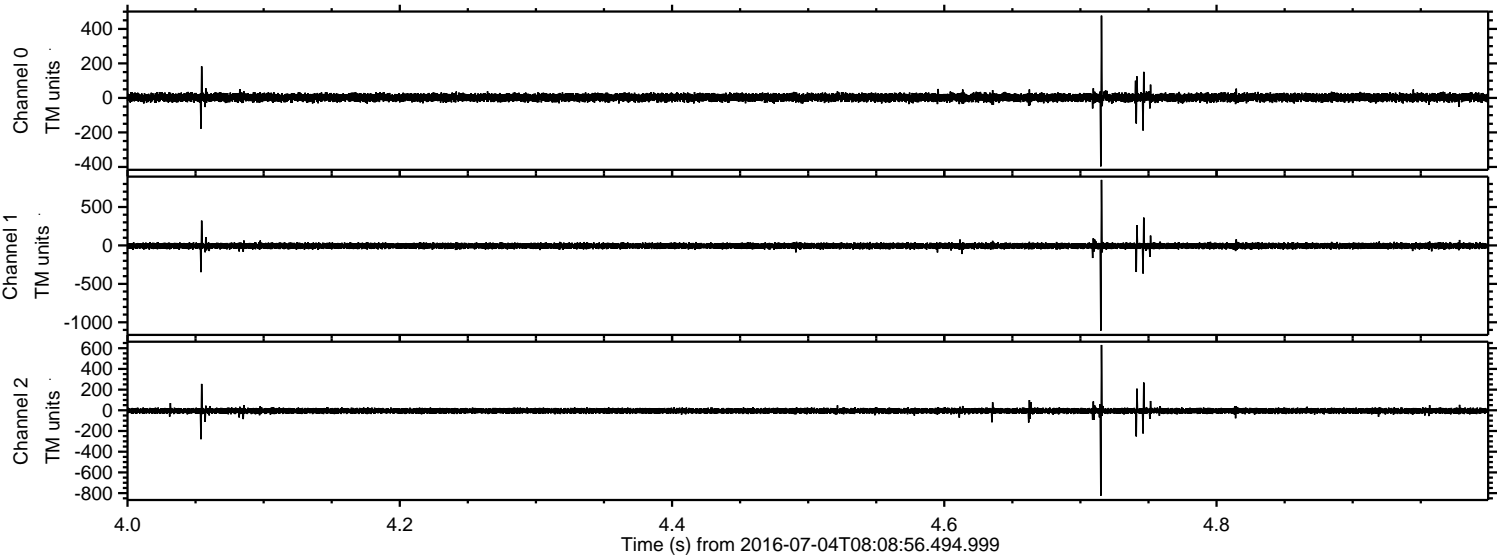

Processed Mon Jul 4 10:17:02 2016 by ELM ver.2012-10-06 from 001__elm20160704_080855__dat00.bin

