

ELMAVAN 3D WAVEFORMS (Measured data sampled at 50 kHz) 51000 packets of 144 samples from 2016-07-04T04:38:47.488.999.

Processed Mon Jul 4 06:46:40 2016 by ELM ver.2012-10-06 from 001\_\_elm20160704\_043846\_\_dat00.bin

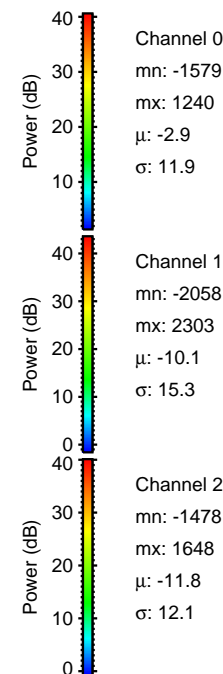

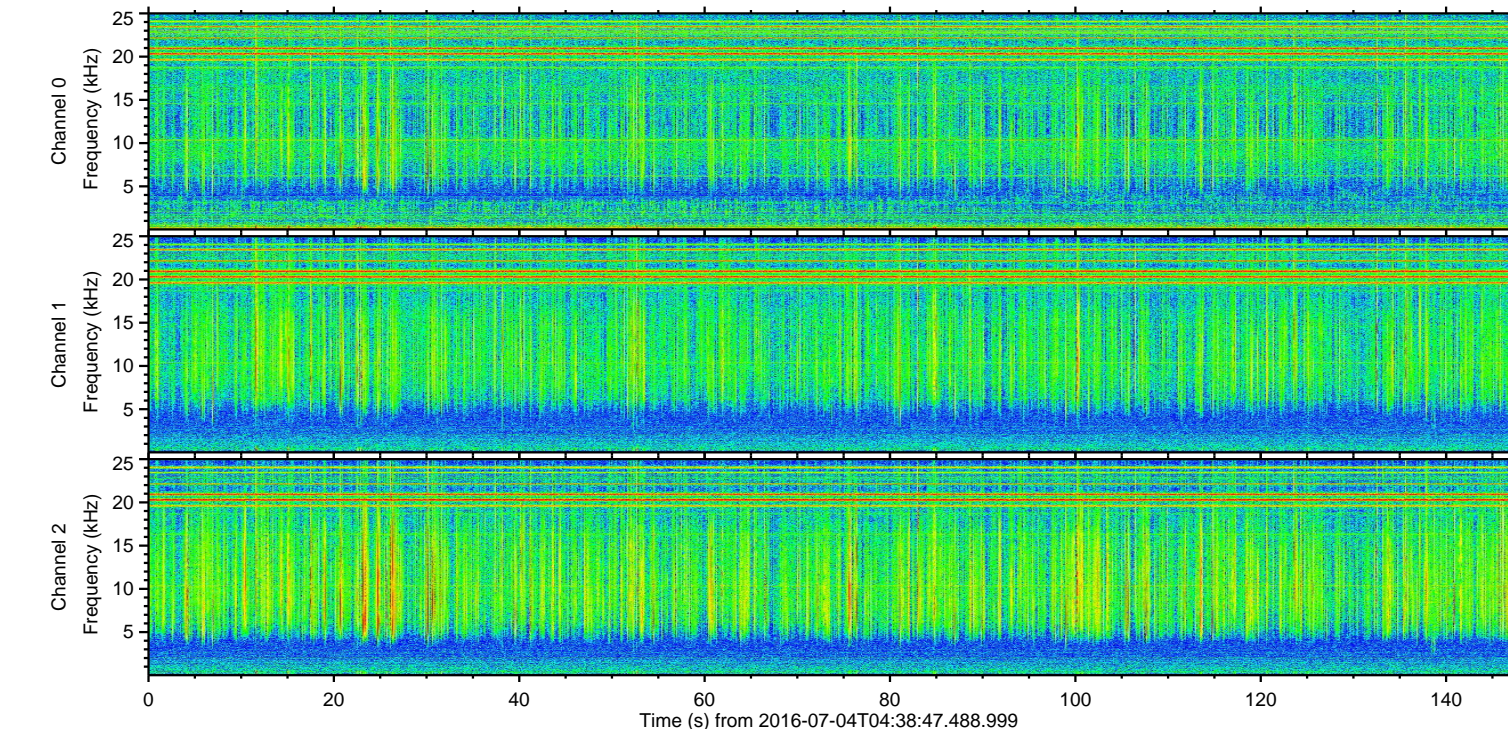
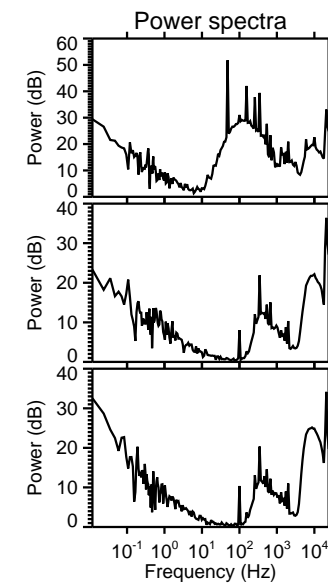
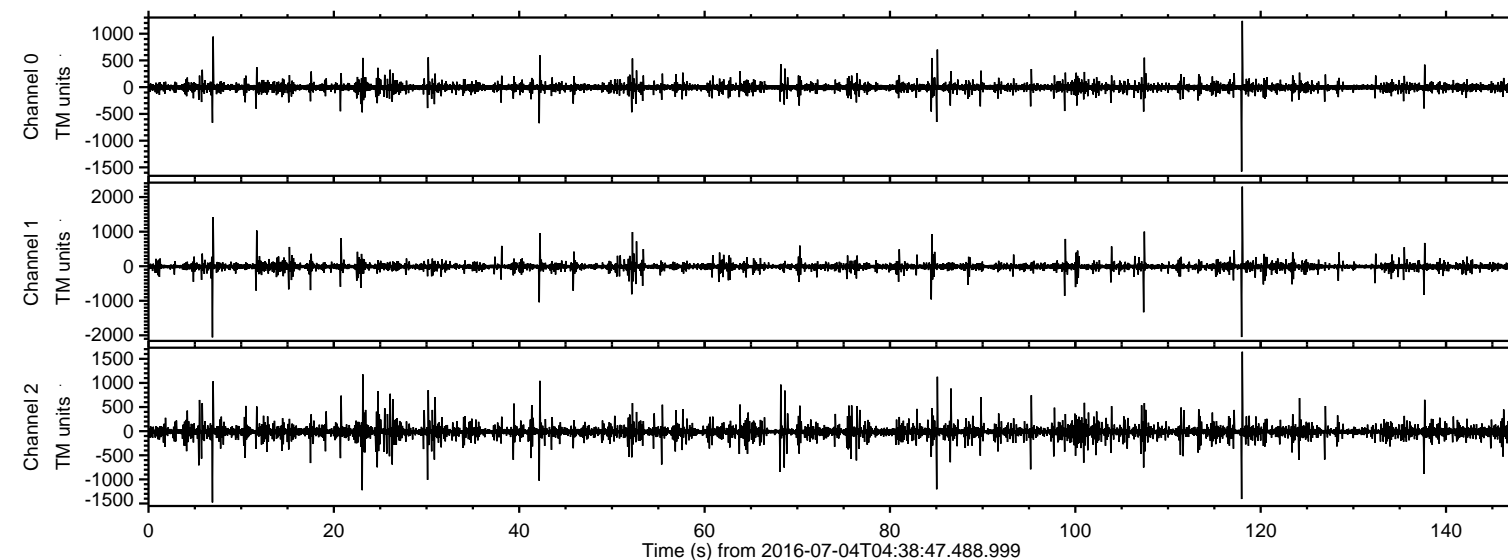

ELMAVAN 3D WAVEFORMS (Measured data sampled at 50 kHz) 51000 packets of 144 samples from 2016-07-04T04:38:47.488.999. Part 118/147

Processed Mon Jul 4 06:46:51 2016 by ELM ver.2012-10-06 from 001\_\_elm20160704\_043846\_\_dat00.bin

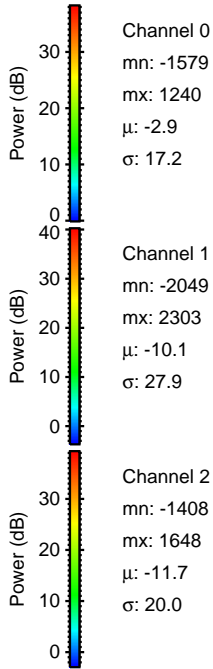
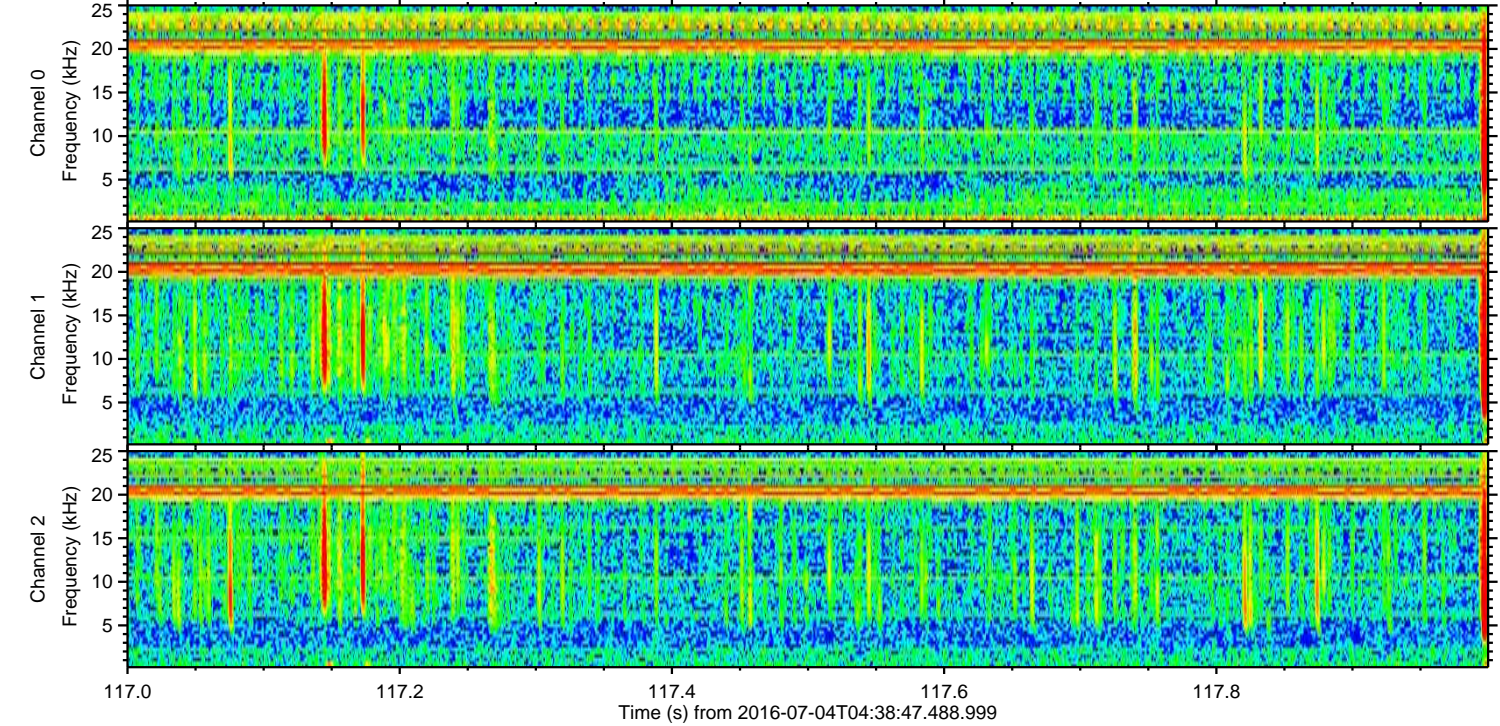
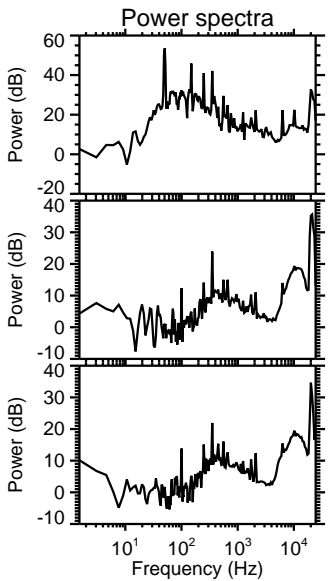
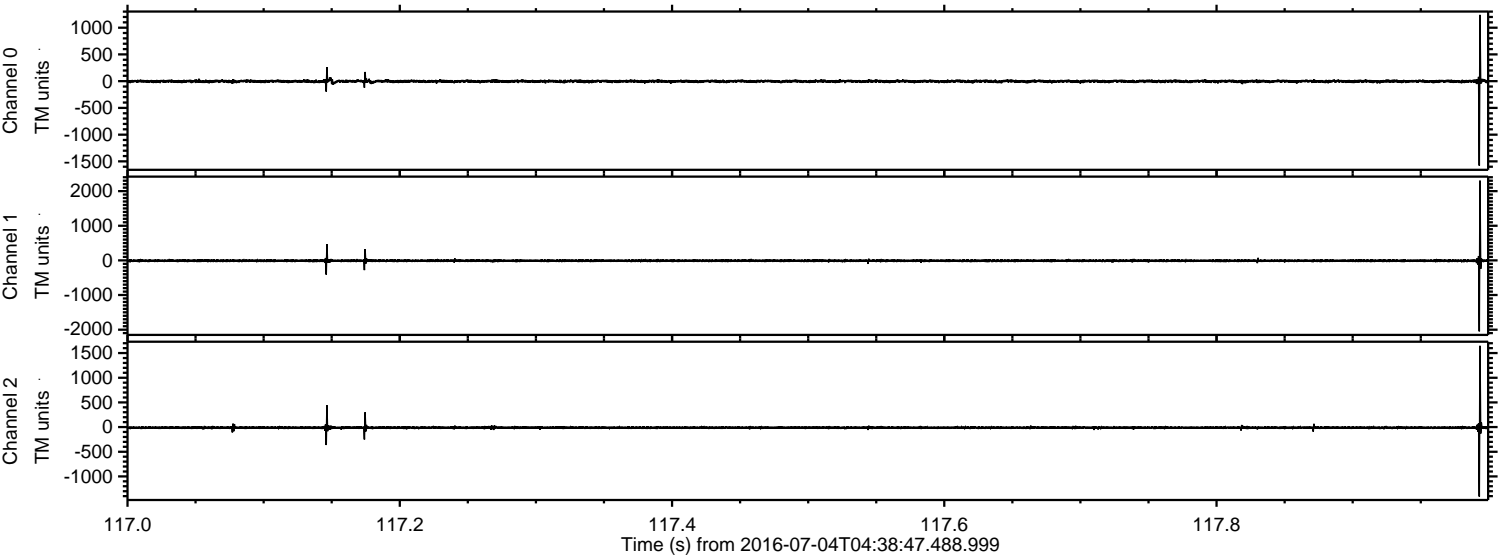



Processed Mon Jul 4 06:46:52 2016 by ELM ver.2012-10-06 from 001\_\_elm20160704\_043846\_\_dat00.bin

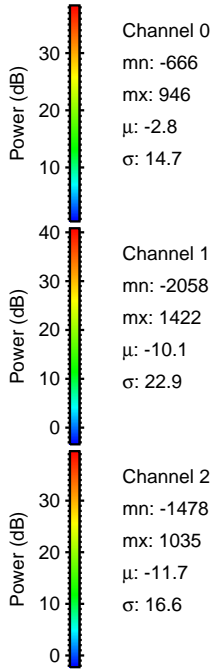
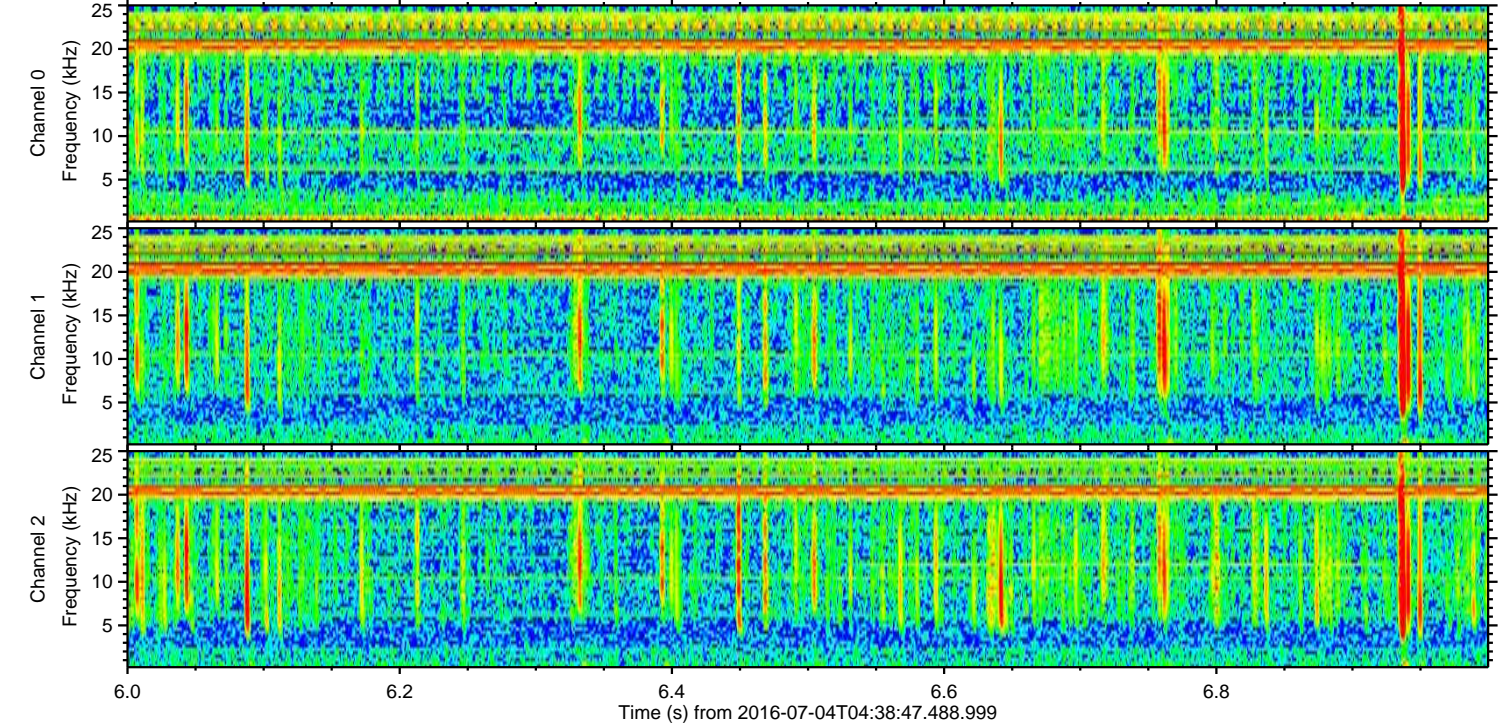
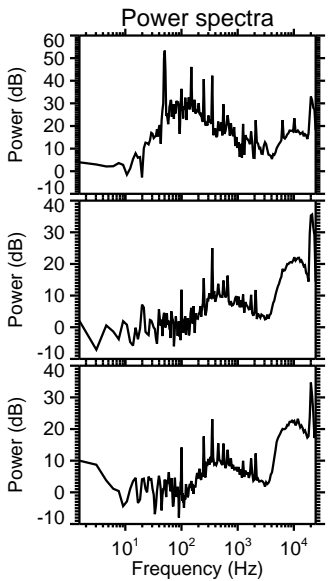
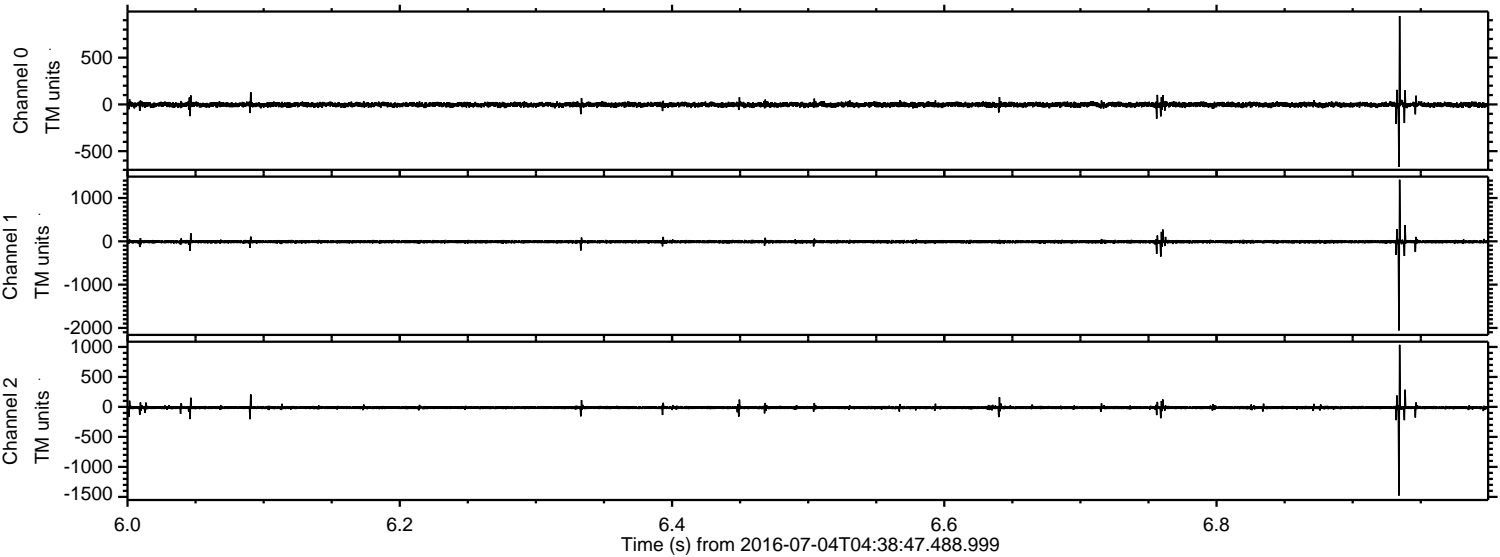



ELMAVAN 3D WAVEFORMS (Measured data sampled at 50 kHz) 51000 packets of 144 samples from 2016-07-04T04:38:47.488.999. Part 108/147

Processed Mon Jul 4 06:46:53 2016 by ELM ver.2012-10-06 from 001\_\_elm20160704\_043846\_\_dat00.bin

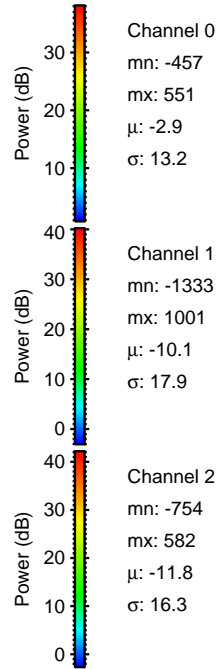
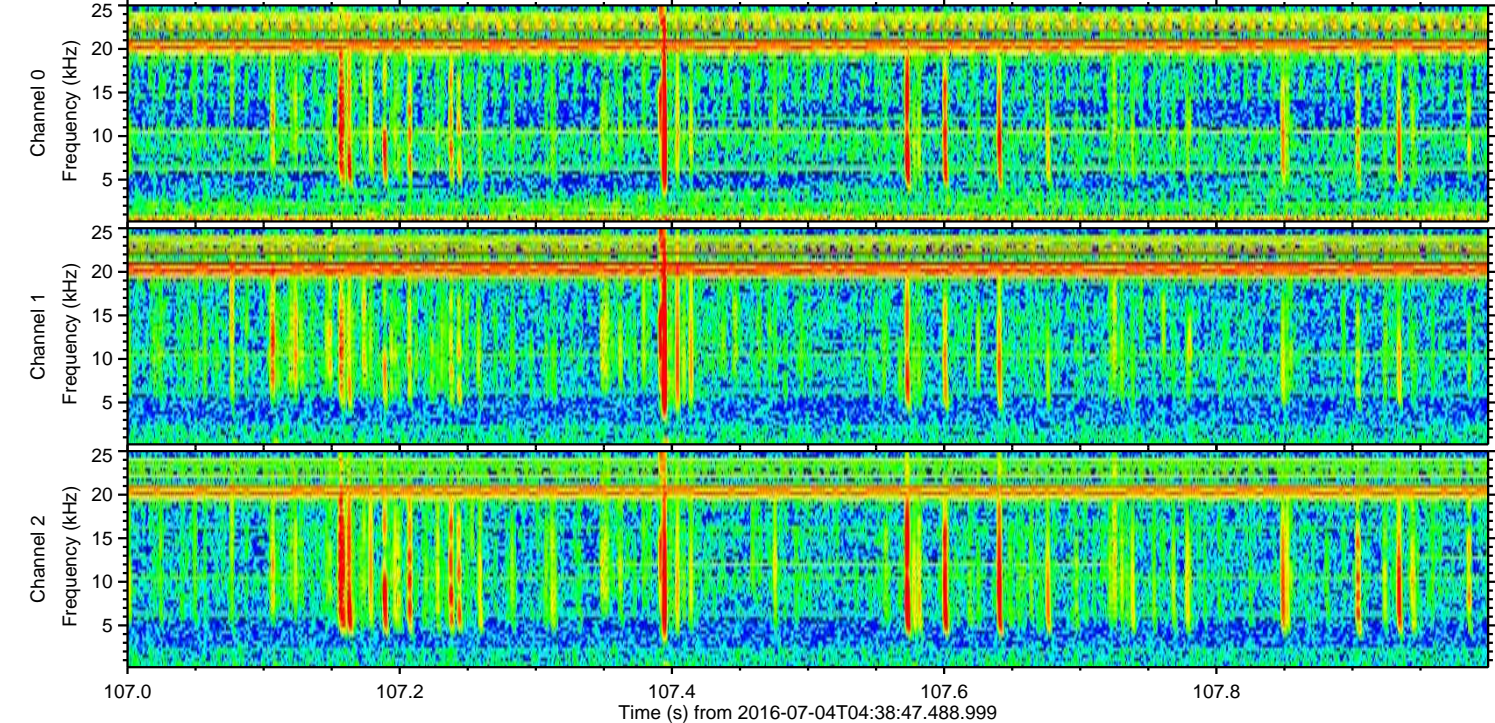
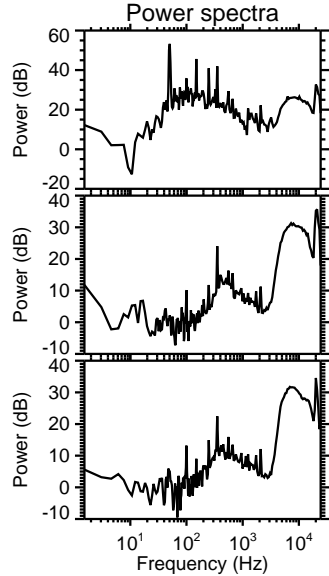
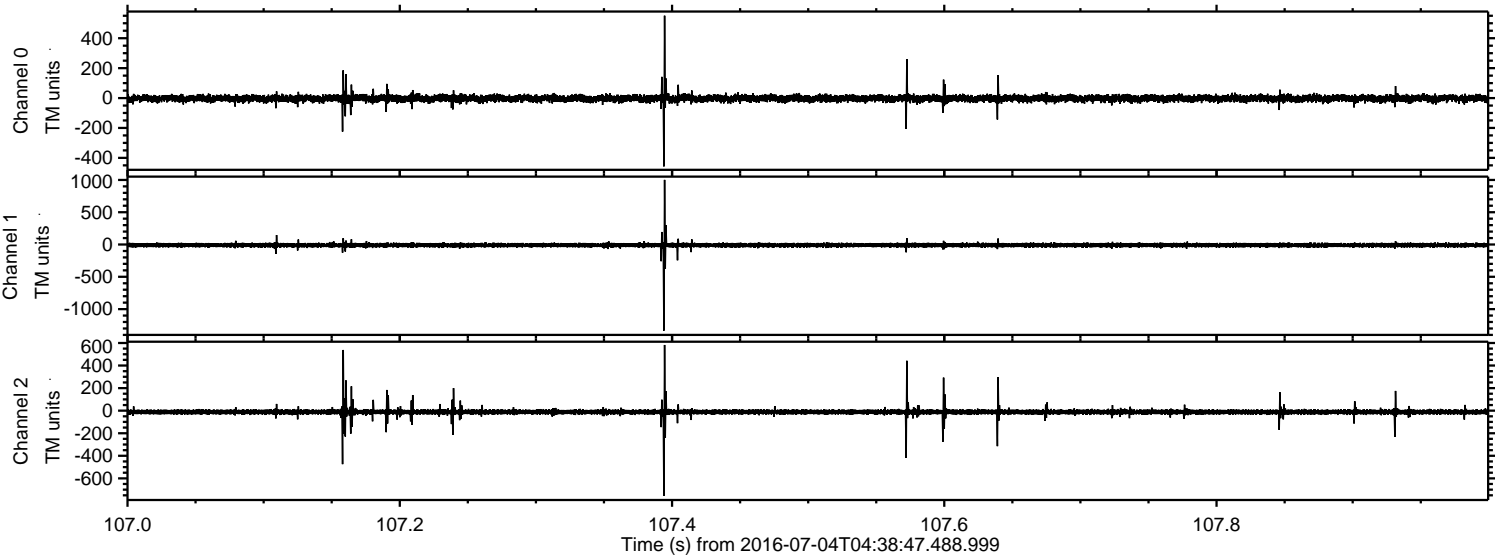



Processed Mon Jul 4 06:46:54 2016 by ELM ver.2012-10-06 from 001\_\_elm20160704\_043846\_\_dat00.bin

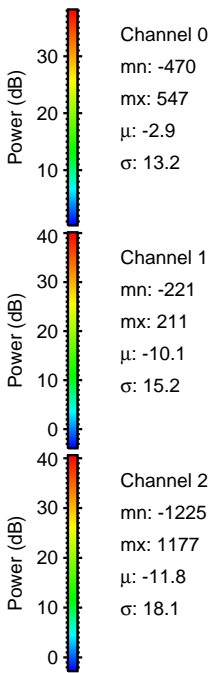
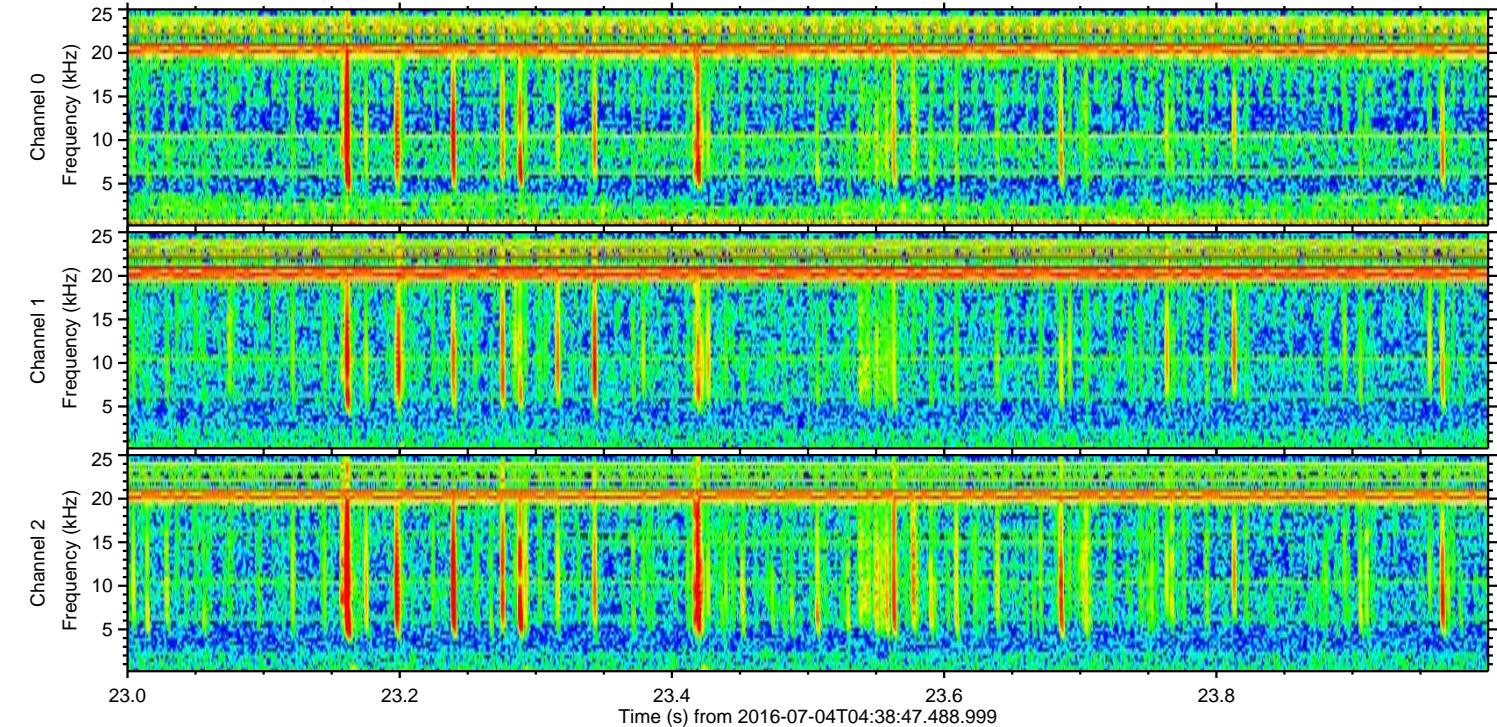
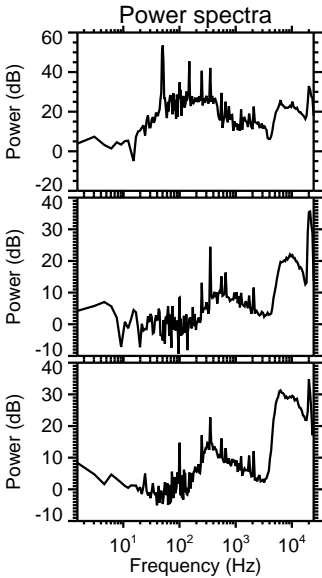
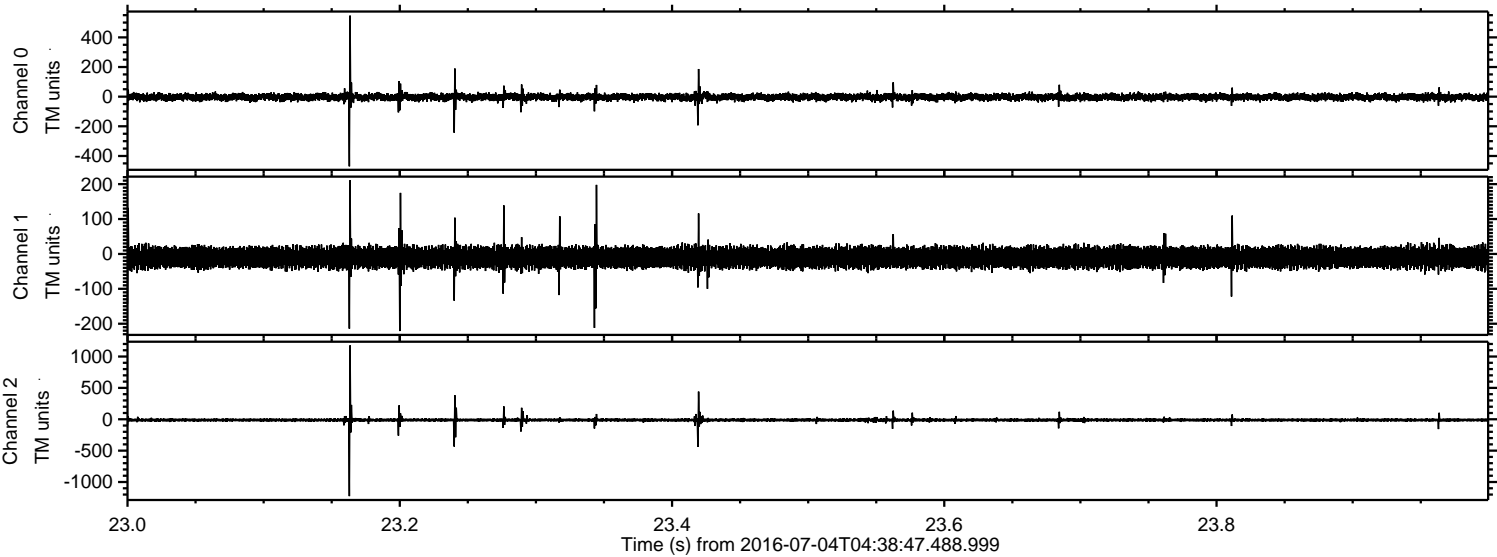



Processed Mon Jul 4 06:46:55 2016 by ELM ver.2012-10-06 from 001\_\_elm20160704\_043846\_\_dat00.bin

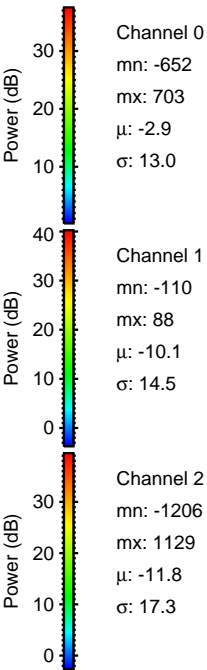
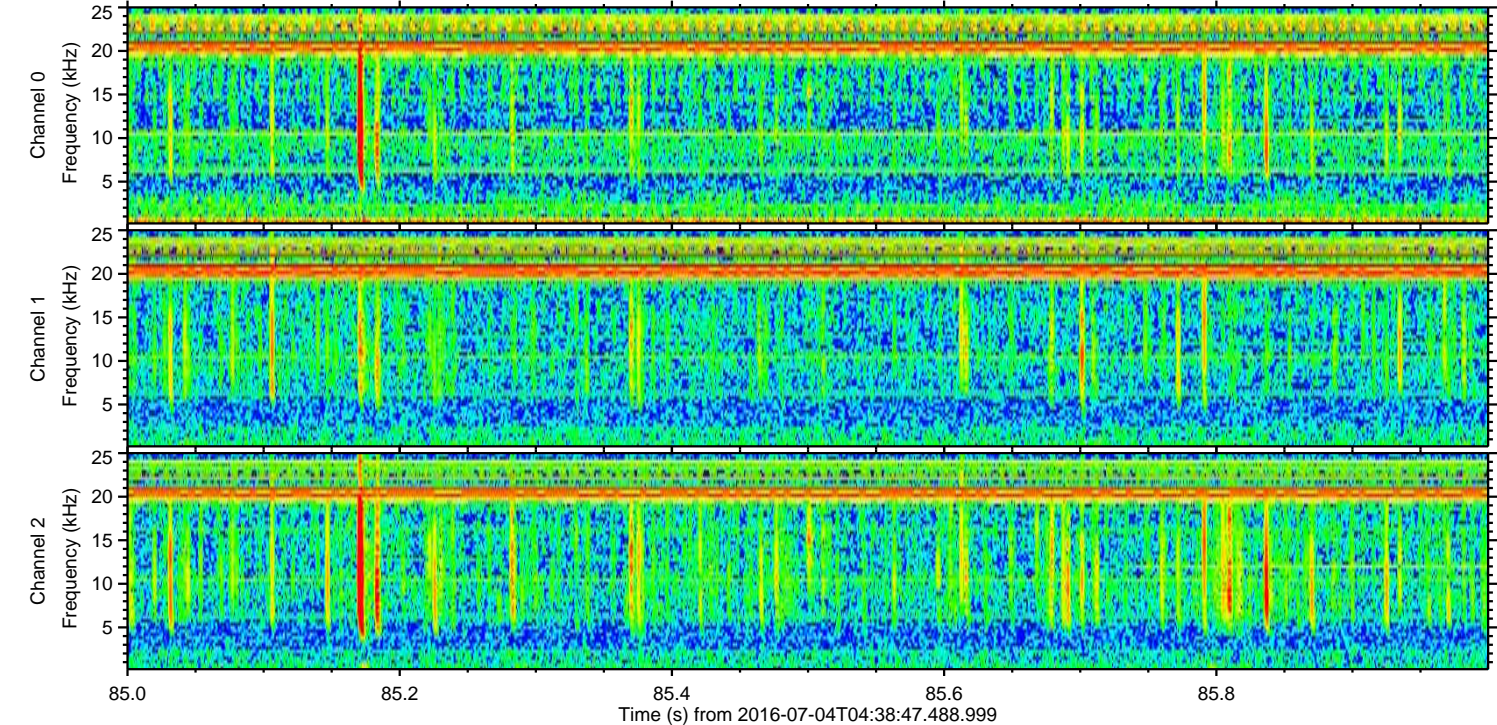
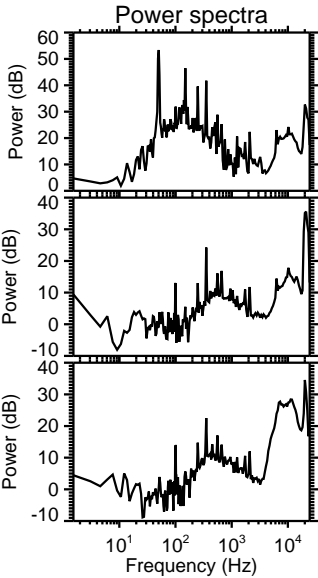
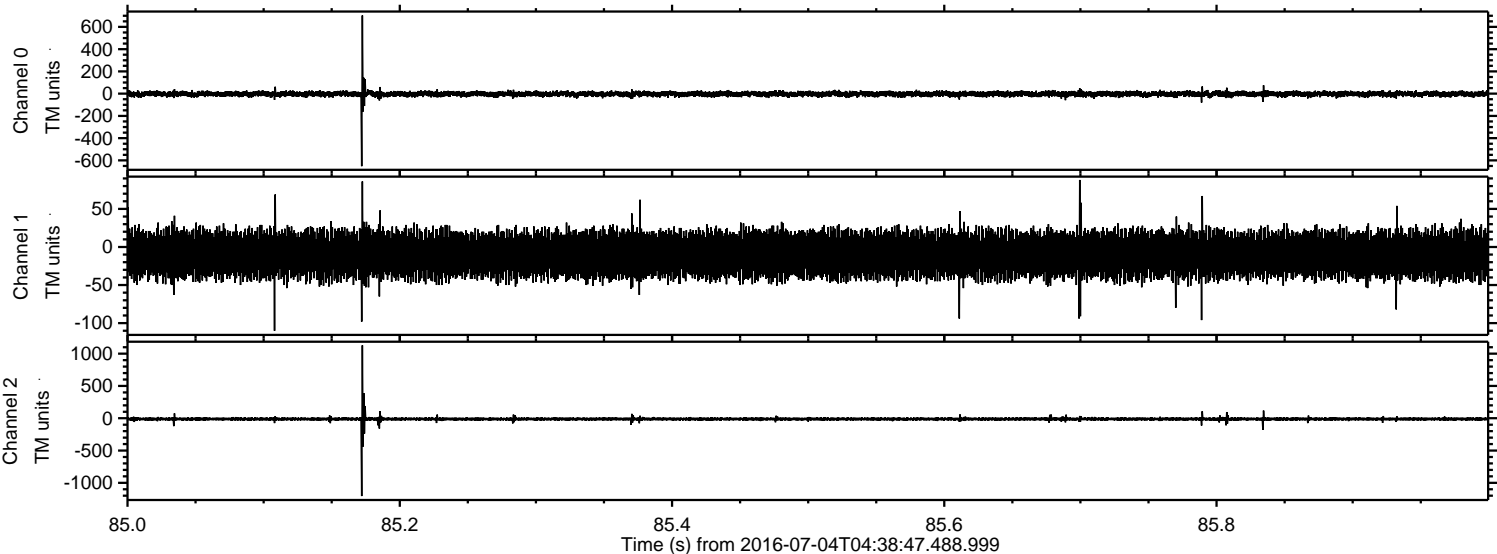



Processed Mon Jul 4 06:46:56 2016 by ELM ver.2012-10-06 from 001\_\_elm20160704\_043846\_\_dat00.bin

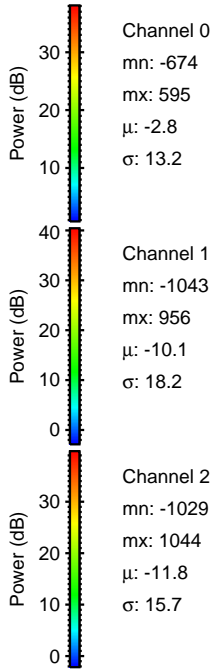
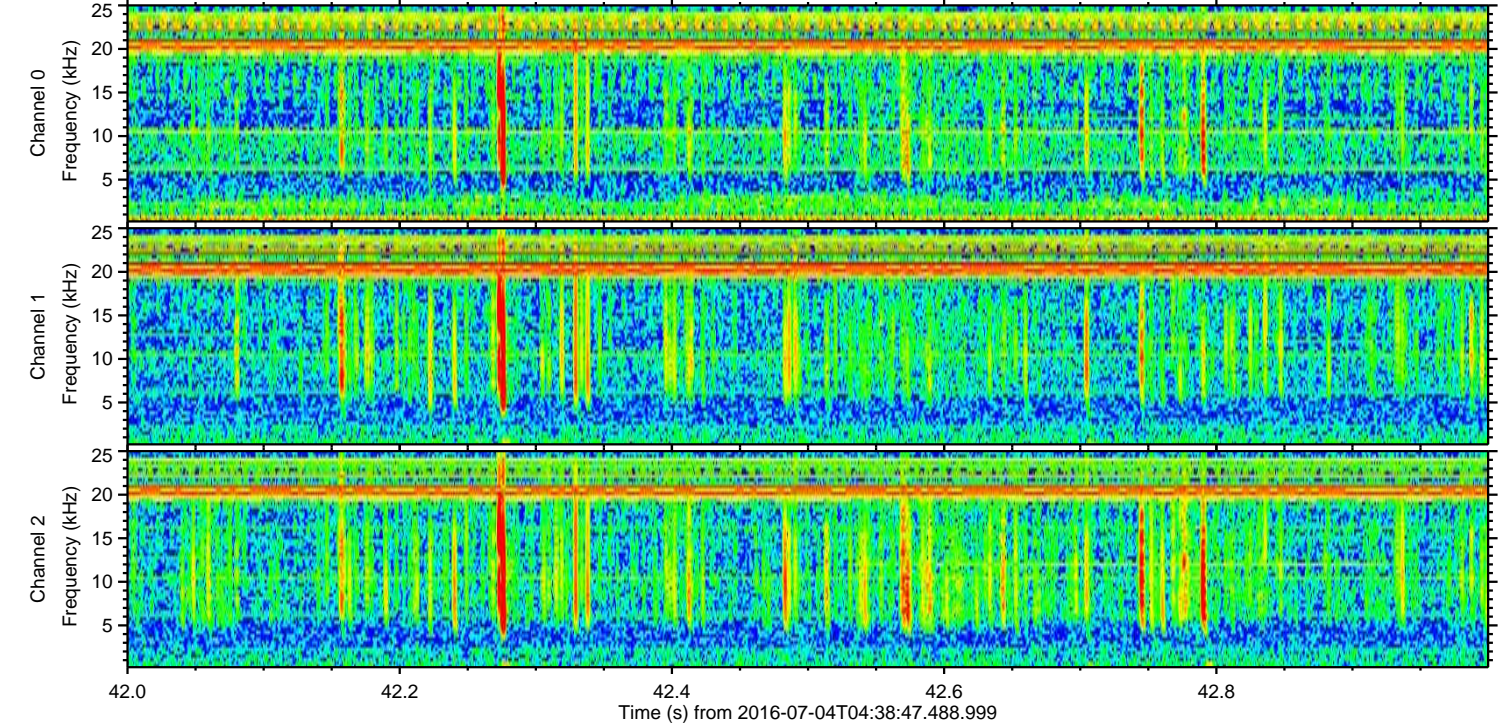
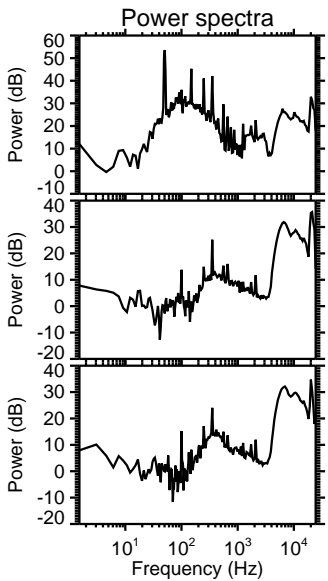
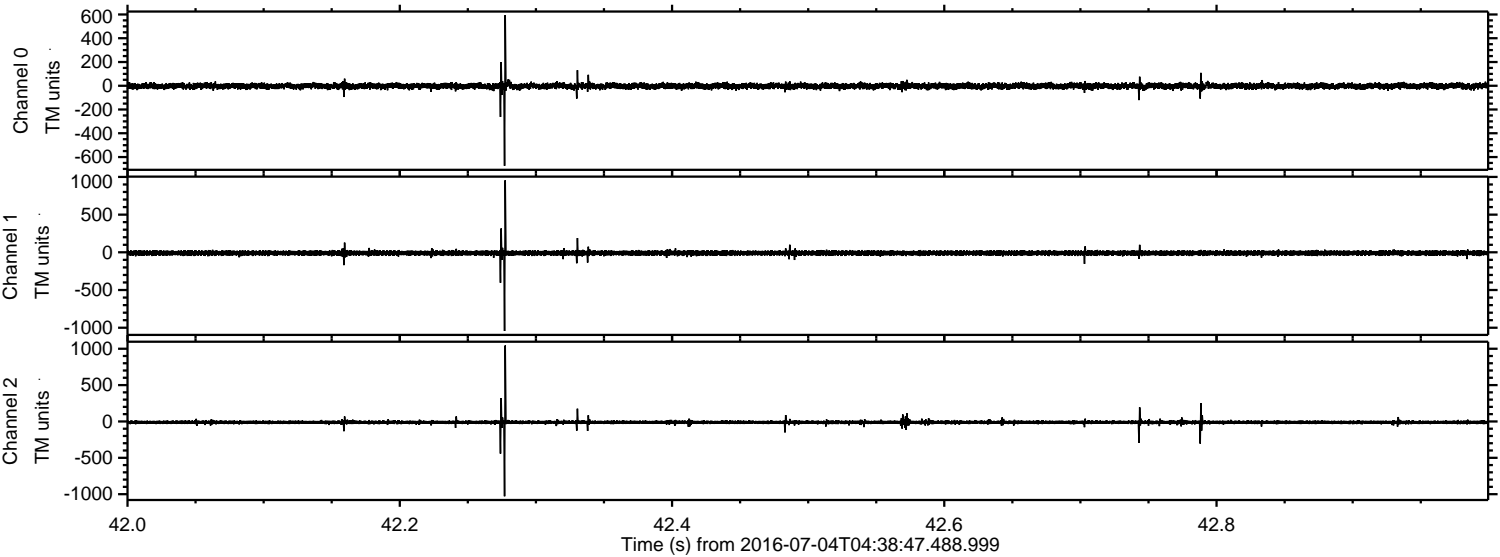



Processed Mon Jul 4 06:46:57 2016 by ELM ver.2012-10-06 from 001\_\_elm20160704\_043846\_\_dat00.bin

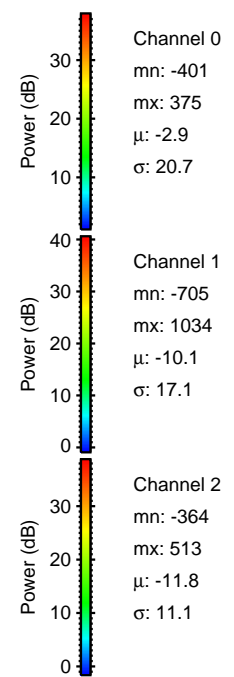
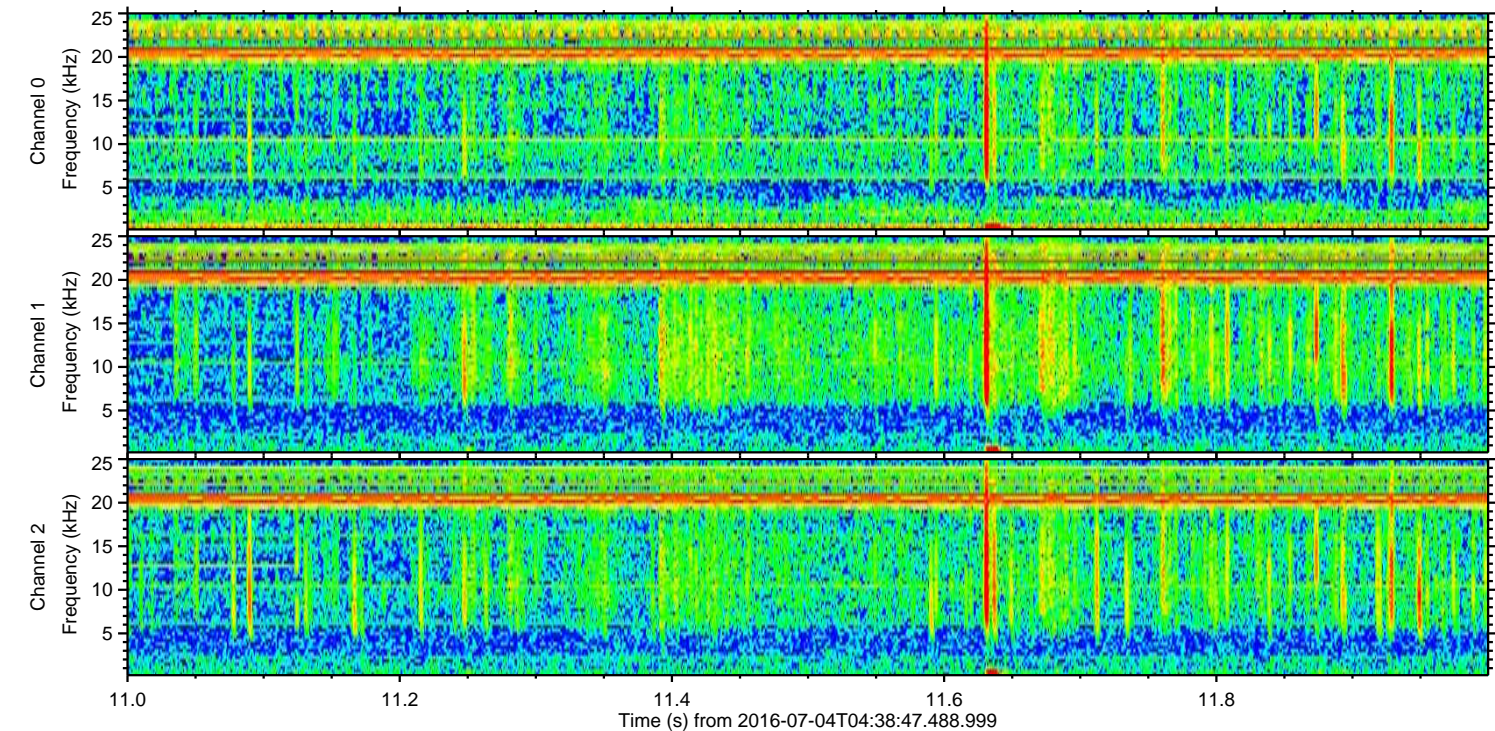
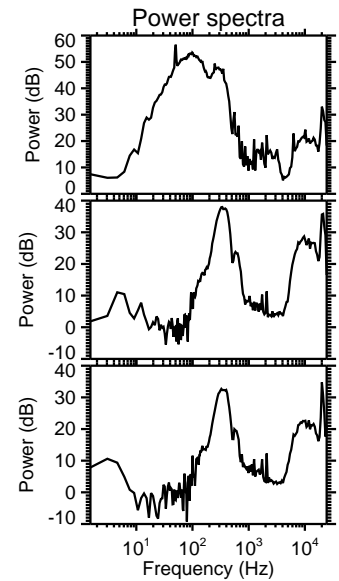
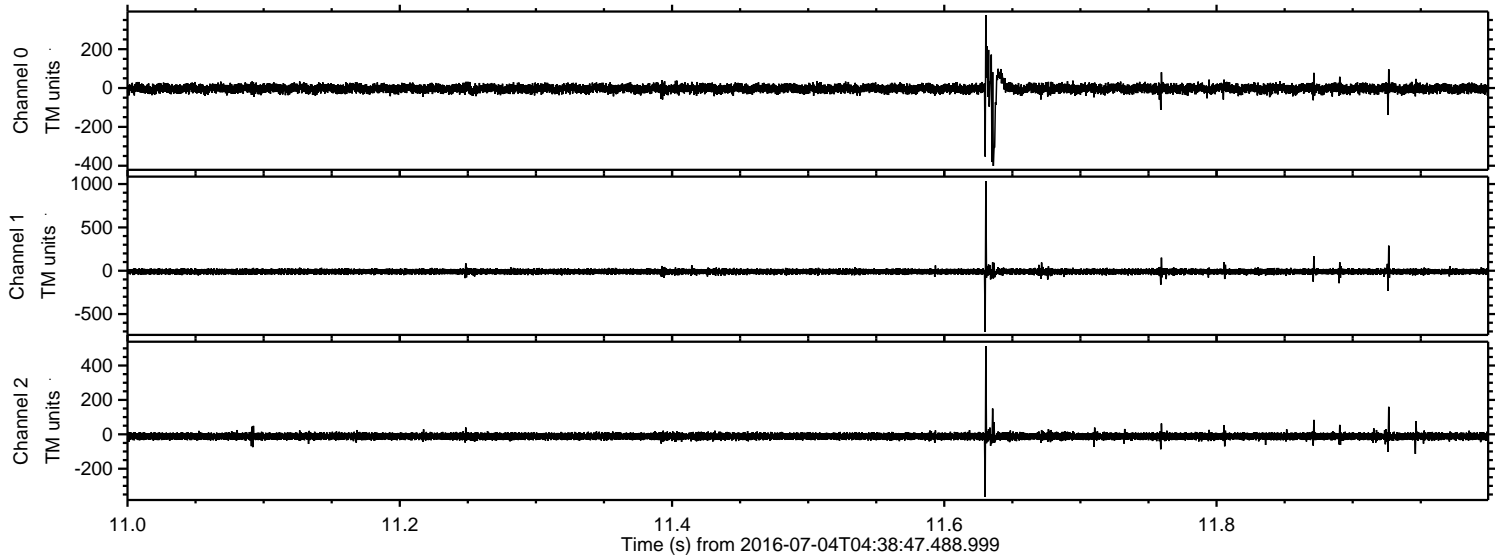



Processed Mon Jul 4 06:46:58 2016 by ELM ver.2012-10-06 from 001\_\_elm20160704\_043846\_\_dat00.bin

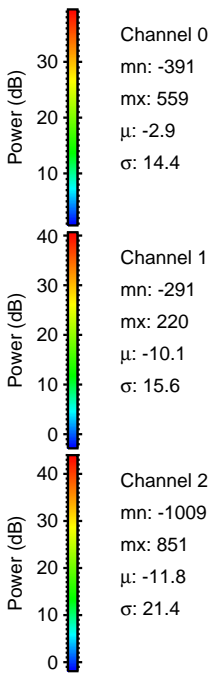
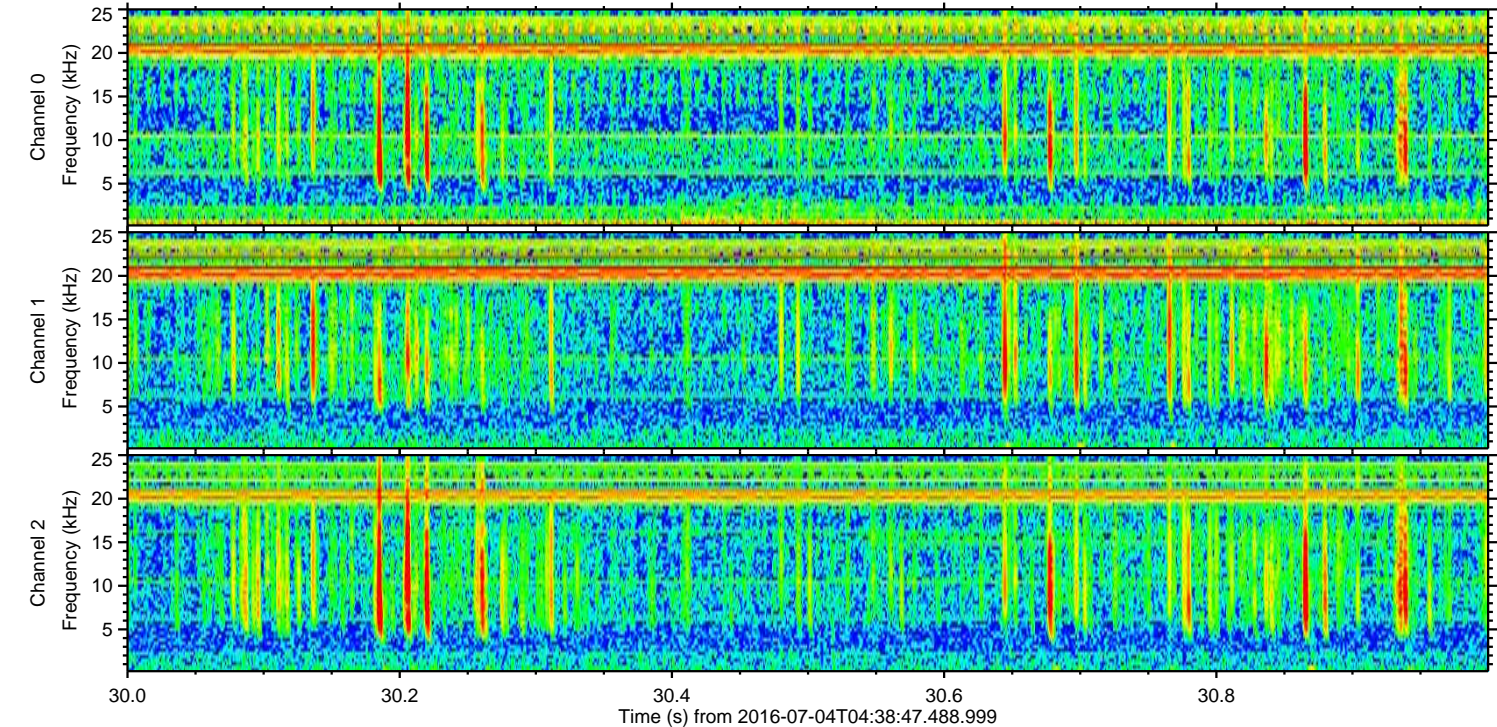
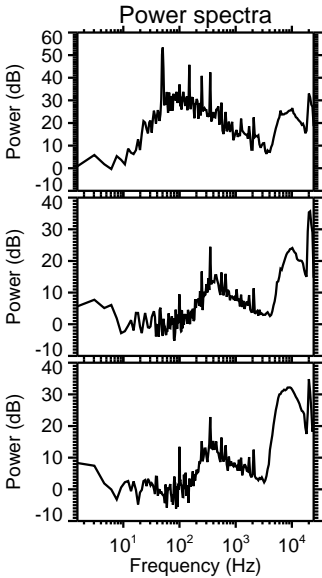
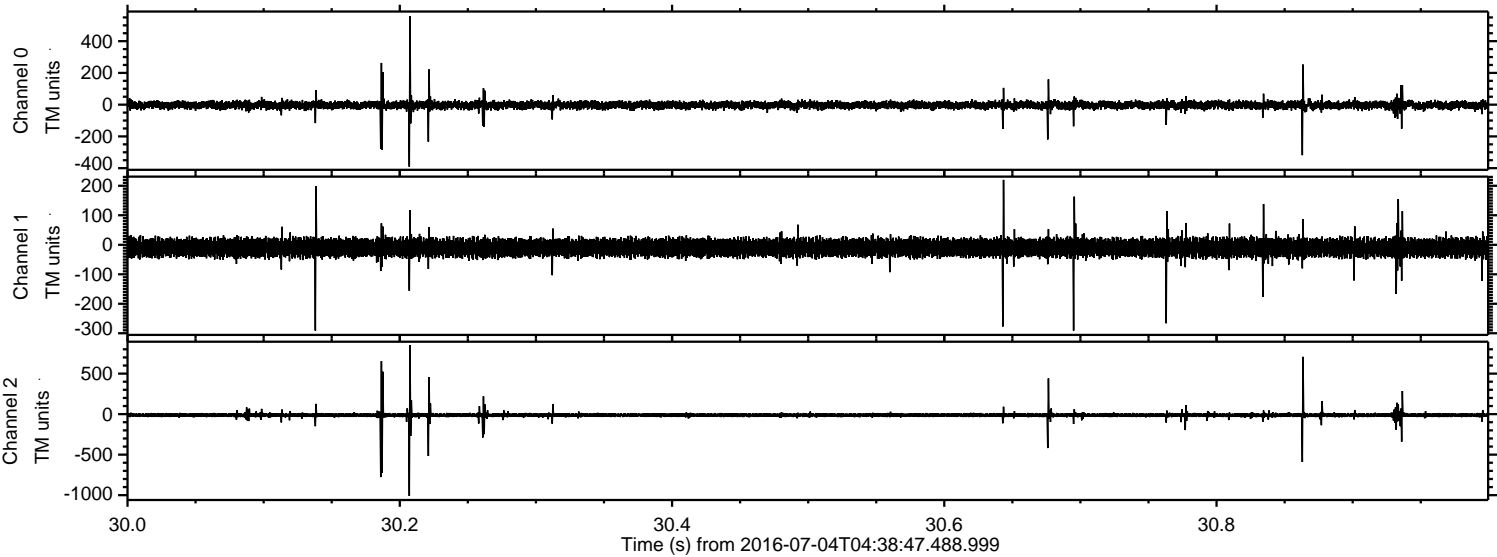



Processed Mon Jul 4 06:46:59 2016 by ELM ver.2012-10-06 from 001\_\_elm20160704\_043846\_\_dat00.bin

