

ELMAVAN 3D WAVEFORMS (Measured data sampled at 50 kHz) 51000 packets of 144 samples from 2016-07-04T03:18:44.046.000.

Processed Mon Jul 4 05:26:27 2016 by ELM ver.2012-10-06 from 001__elm20160704_031843__dat00.bin

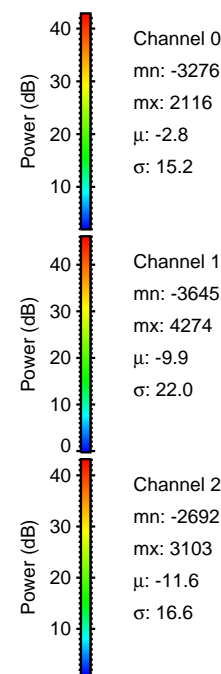

Processed Mon Jul 4 05:26:38 2016 by ELM ver.2012-10-06 from 001__elm20160704_031843__dat00.bin

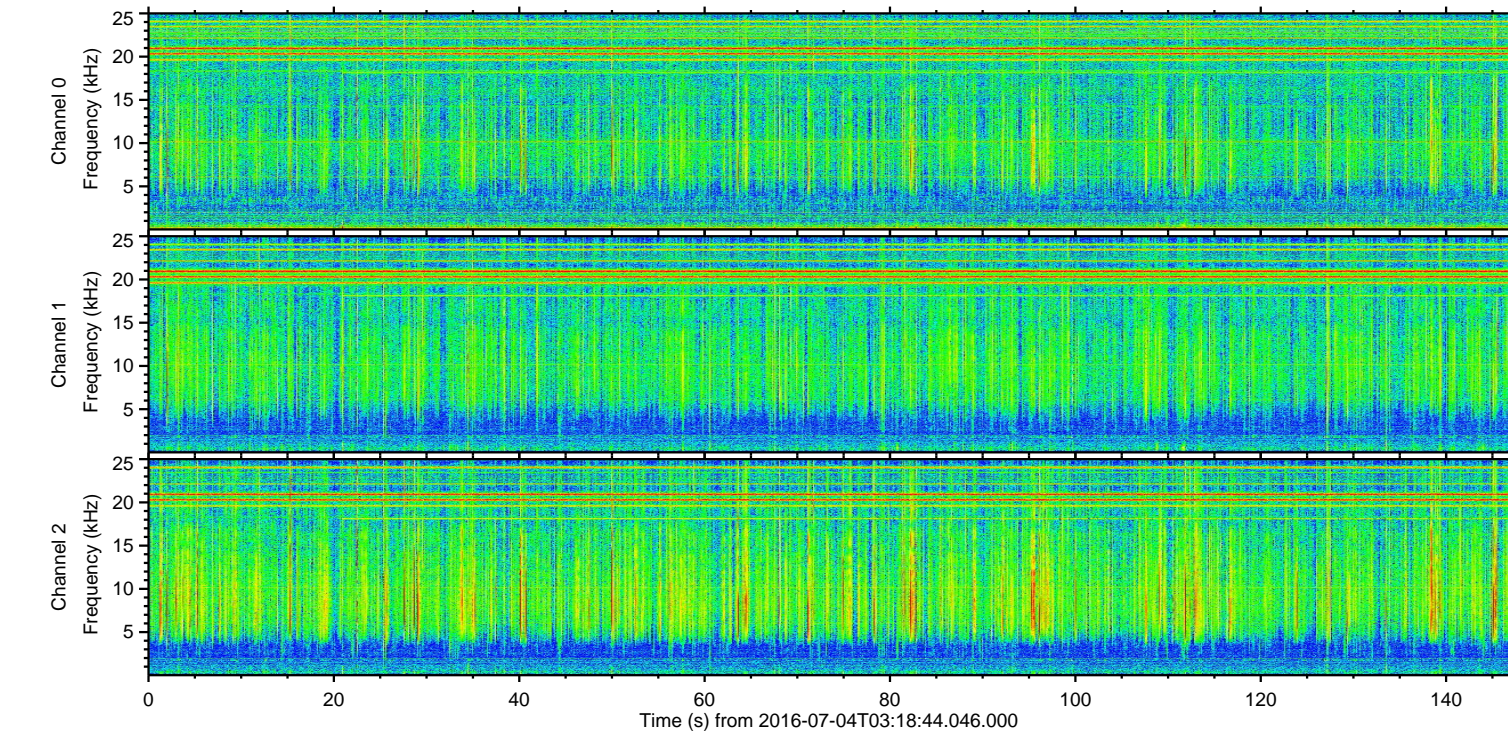
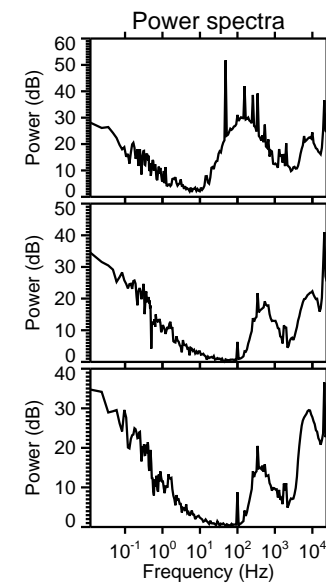
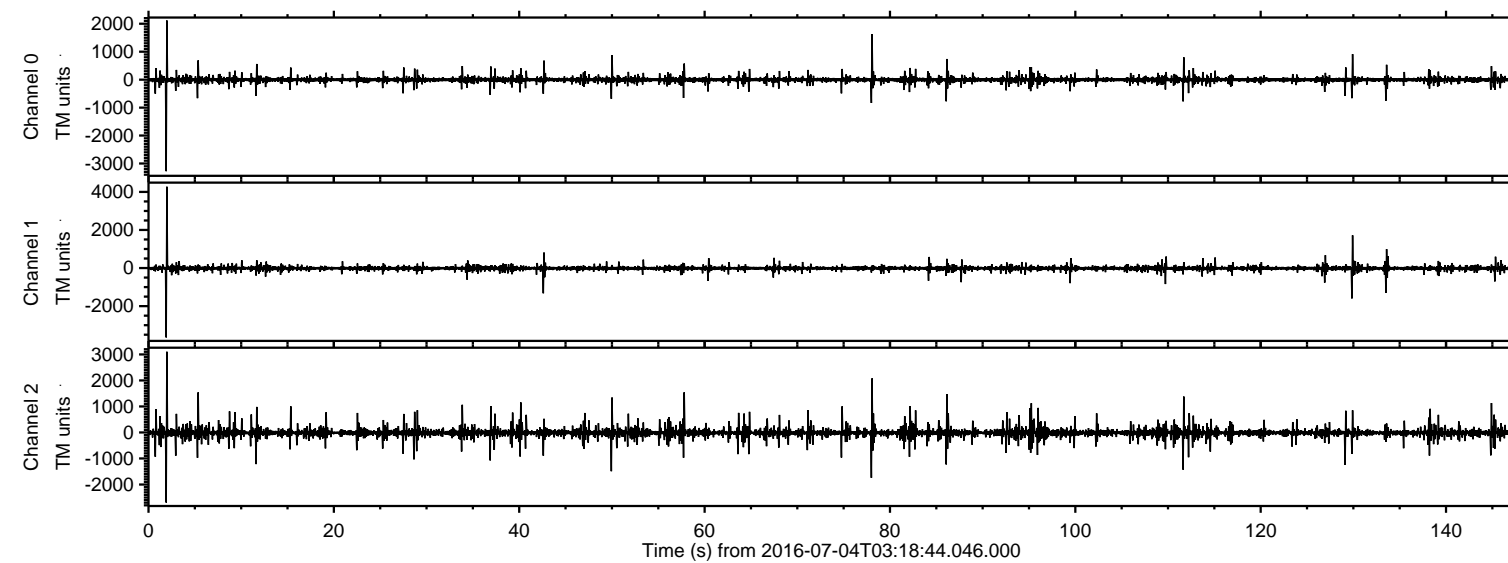
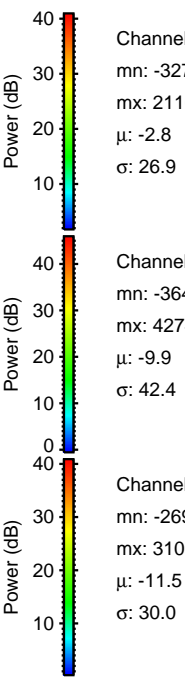
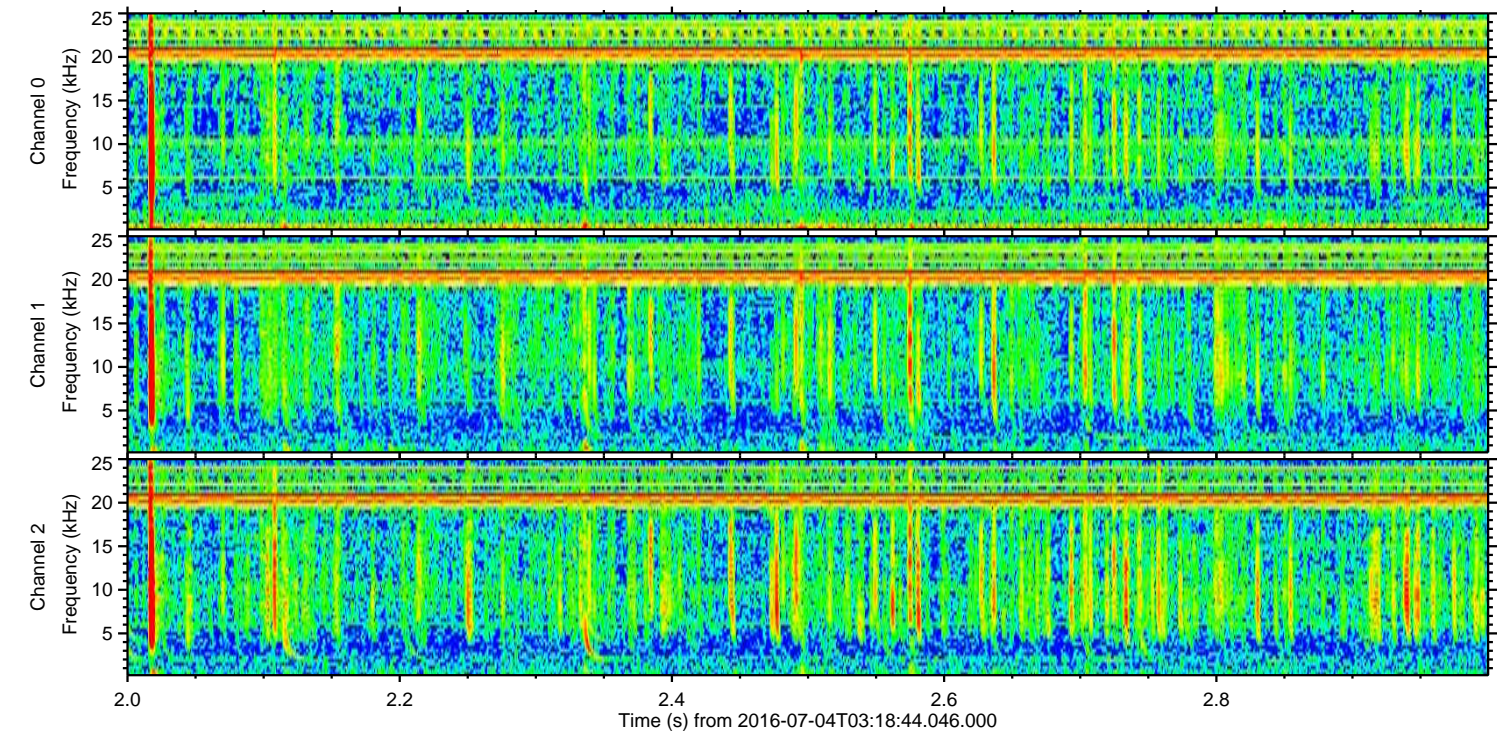
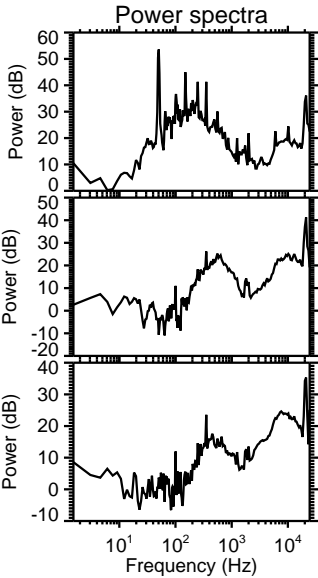
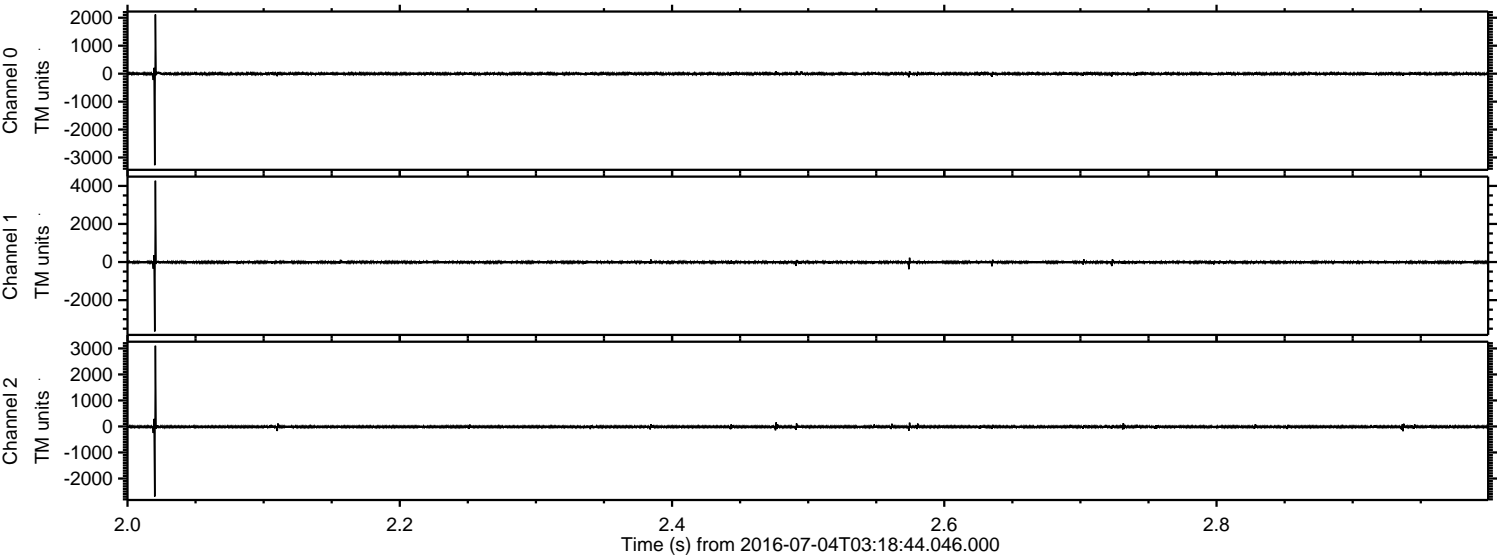

ELMAVAN 3D WAVEFORMS (Measured data sampled at 50 kHz) 51000 packets of 144 samples from 2016-07-04T03:18:44.046.000. Part 79/147

Processed Mon Jul 4 05:26:39 2016 by ELM ver.2012-10-06 from 001__elm20160704_031843__dat00.bin

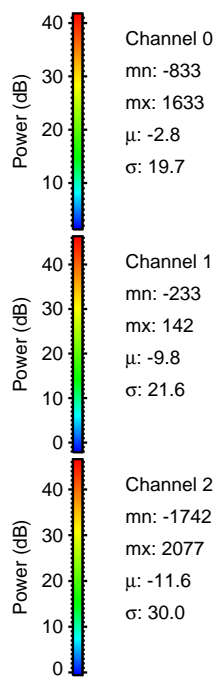
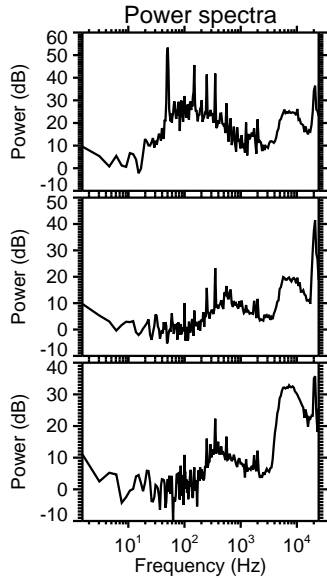
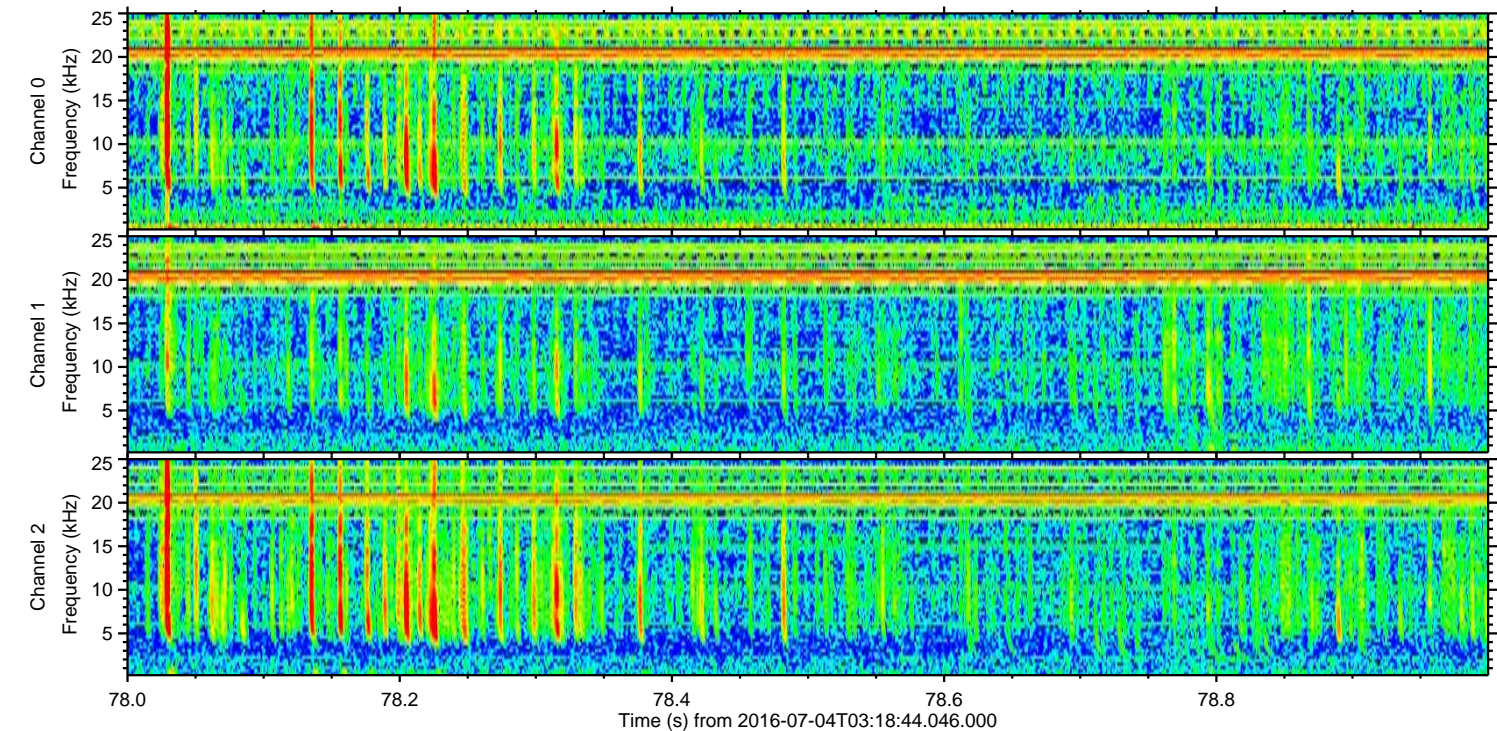
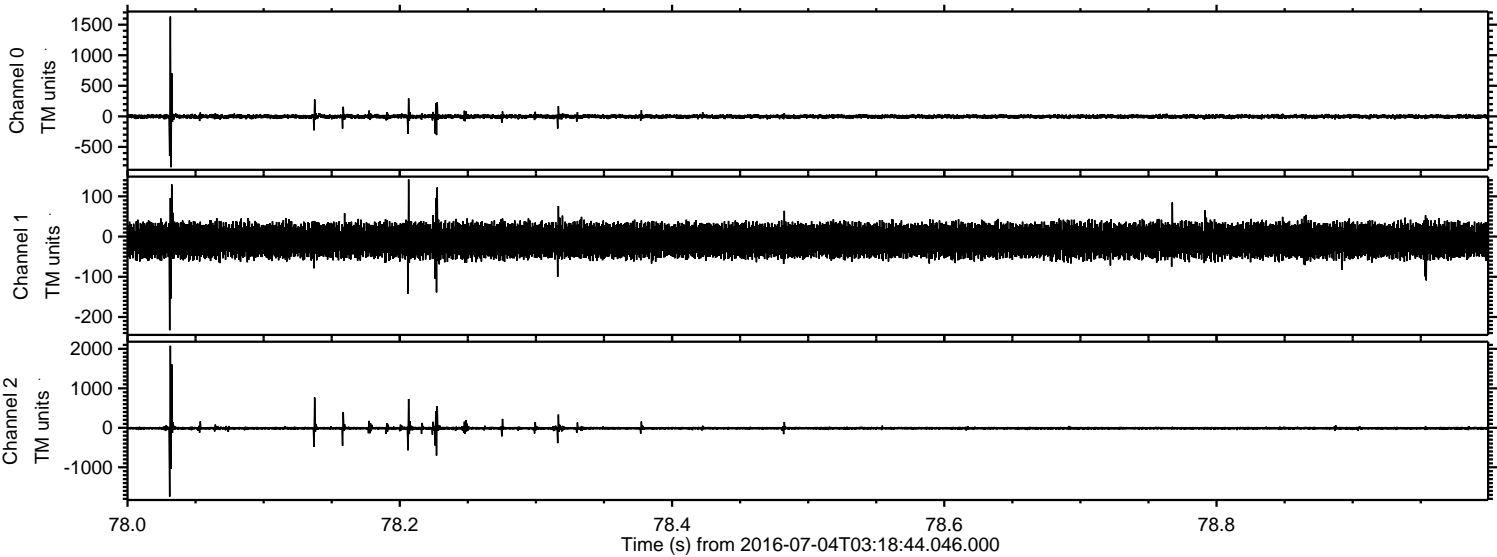

ELMAVAN 3D WAVEFORMS (Measured data sampled at 50 kHz) 51000 packets of 144 samples from 2016-07-04T03:18:44.046.000. Part 130/147

Processed Mon Jul 4 05:26:40 2016 by ELM ver.2012-10-06 from 001__elm20160704_031843__dat00.bin

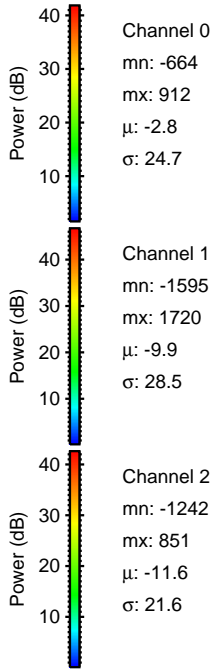
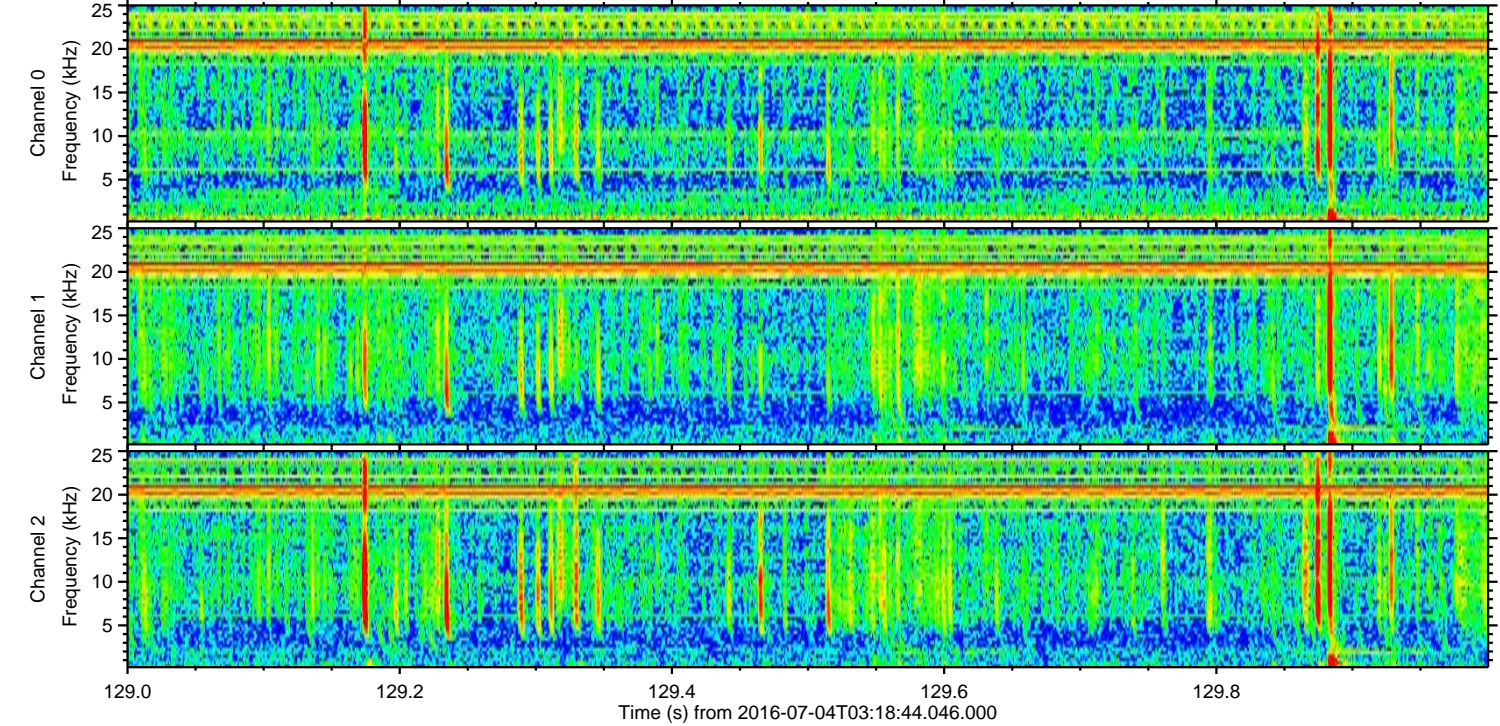
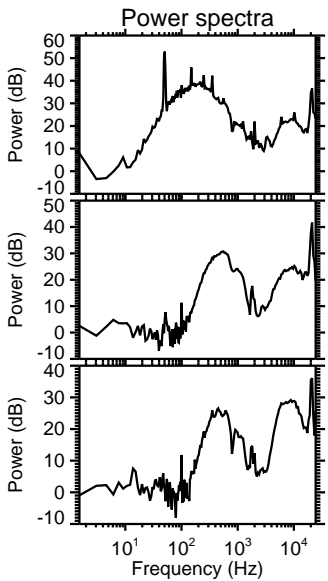
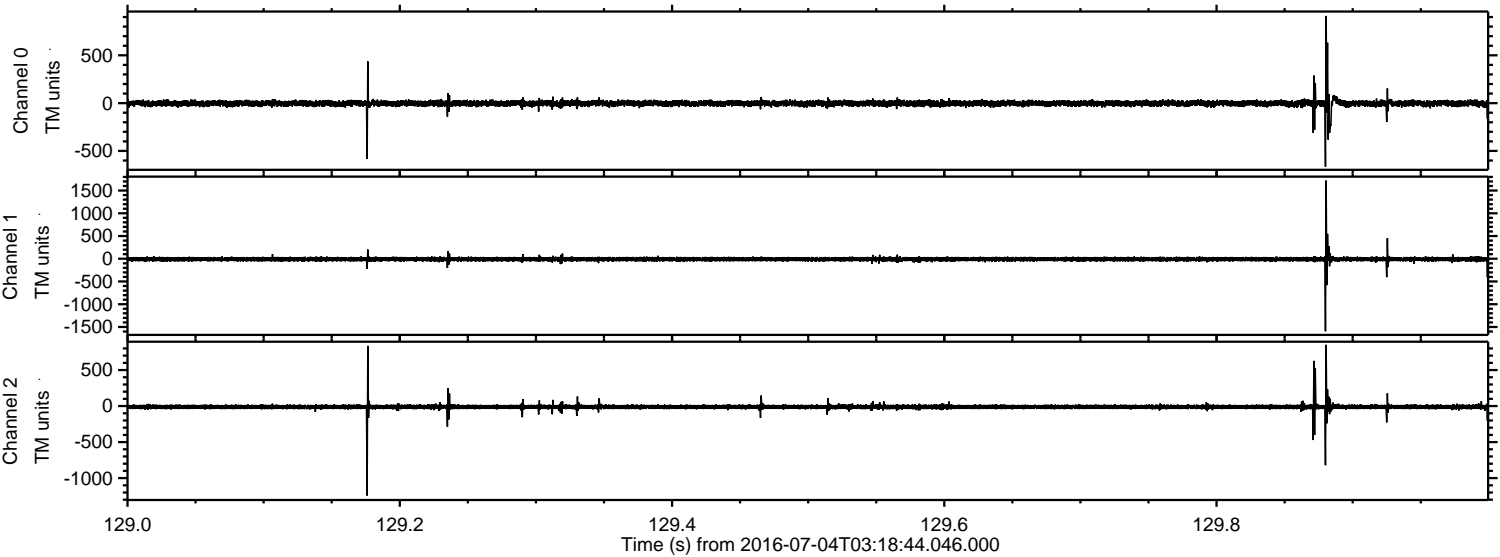

Processed Mon Jul 4 05:26:41 2016 by ELM ver.2012-10-06 from 001__elm20160704_031843__dat00.bin

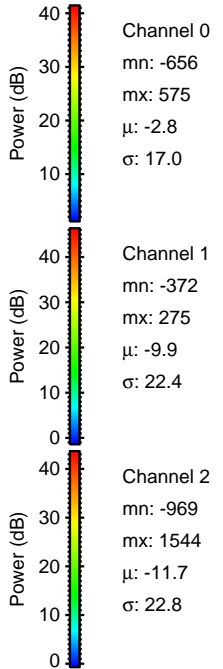
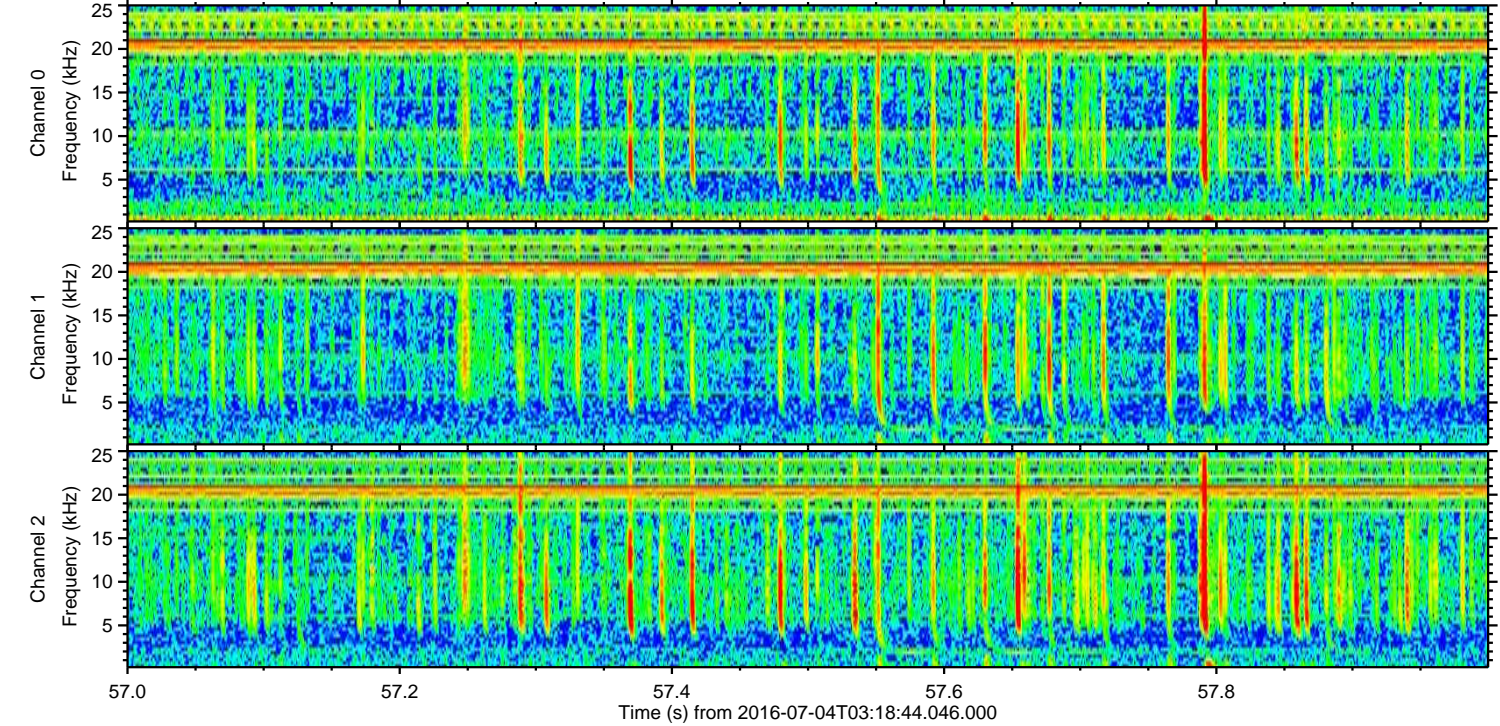
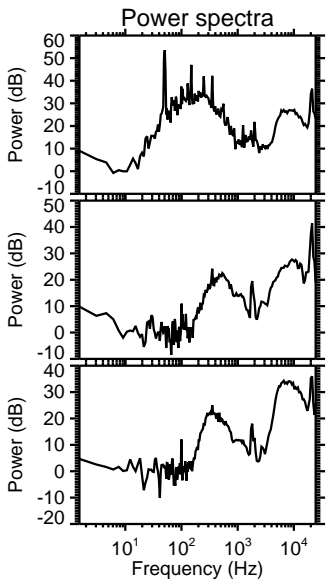
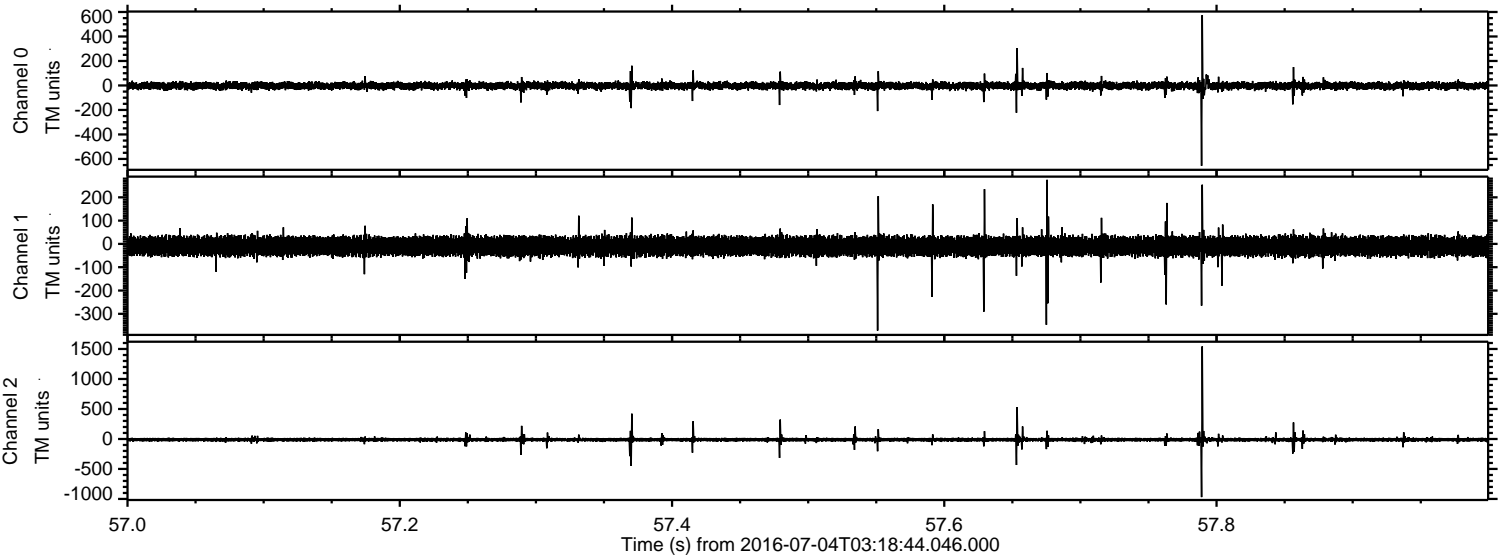

Processed Mon Jul 4 05:26:42 2016 by ELM ver.2012-10-06 from 001__elm20160704_031843__dat00.bin

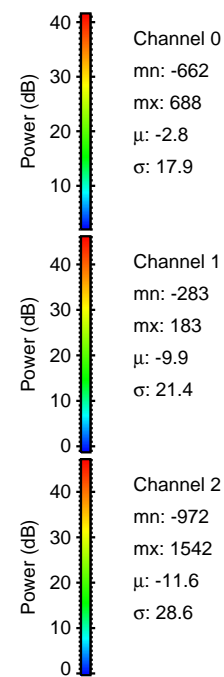
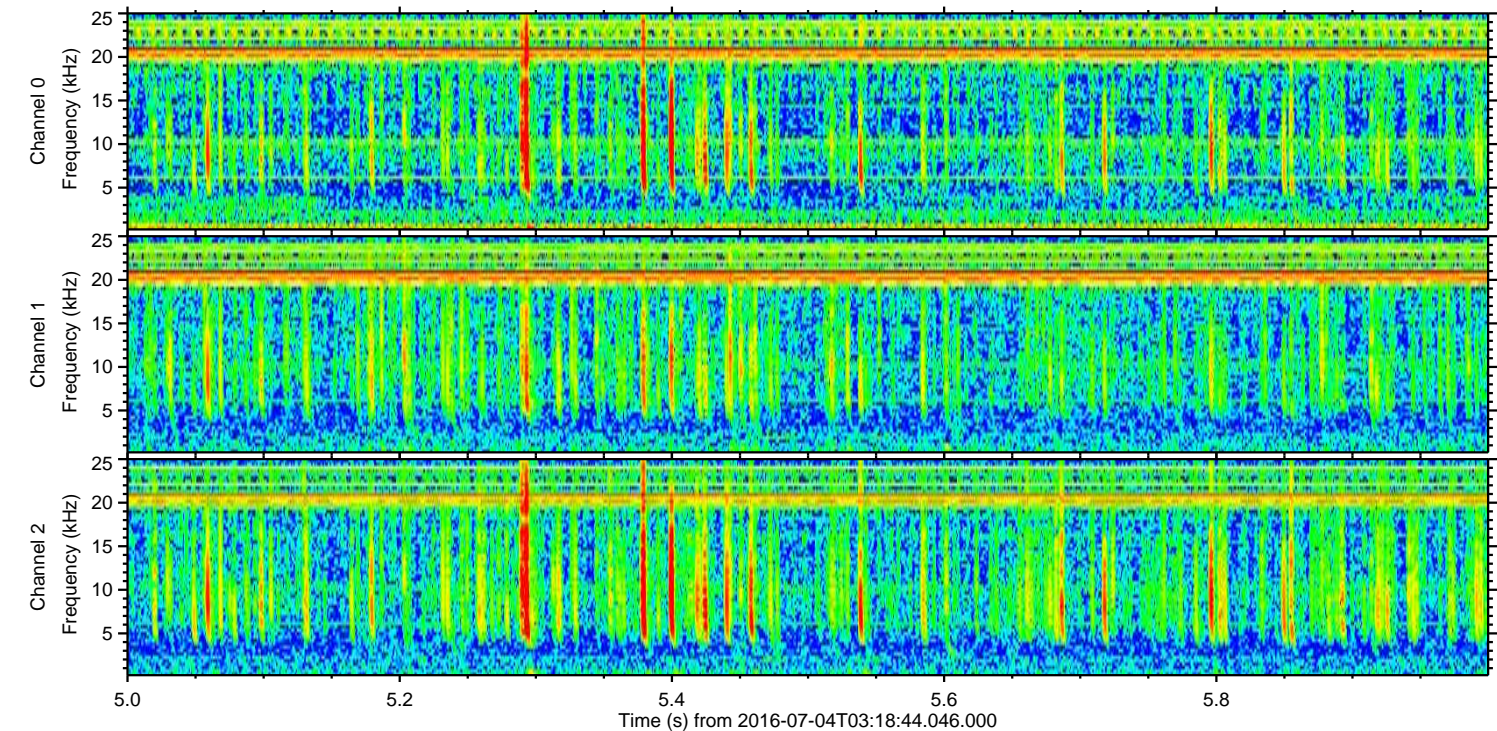
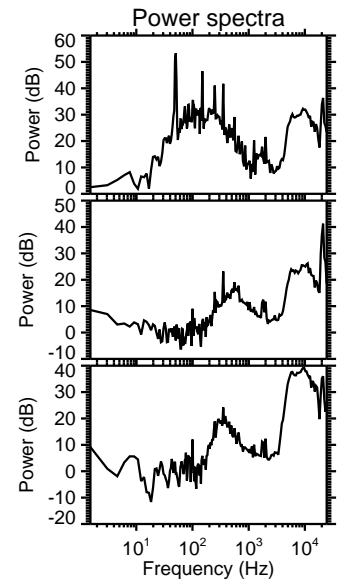
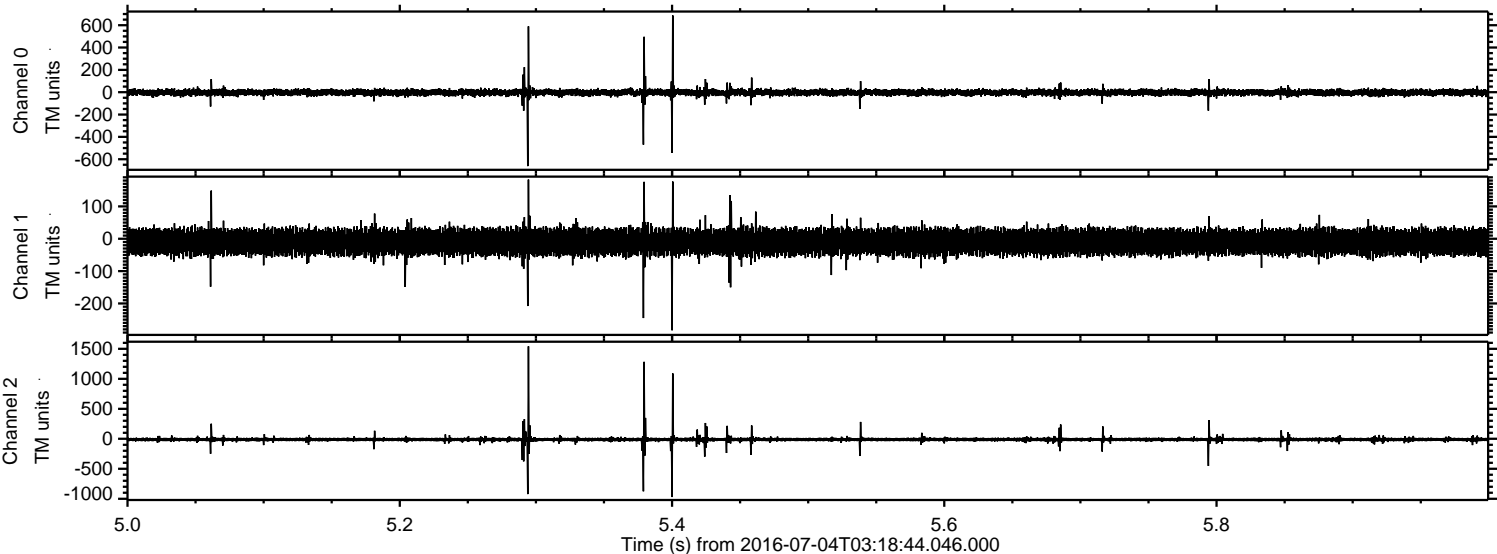

Processed Mon Jul 4 05:26:43 2016 by ELM ver.2012-10-06 from 001__elm20160704_031843__dat00.bin

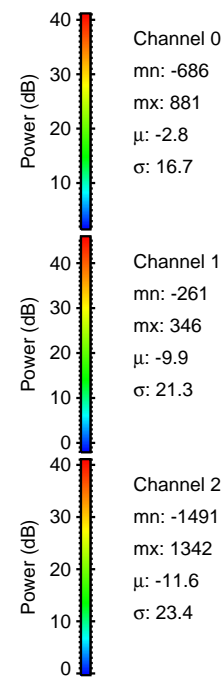
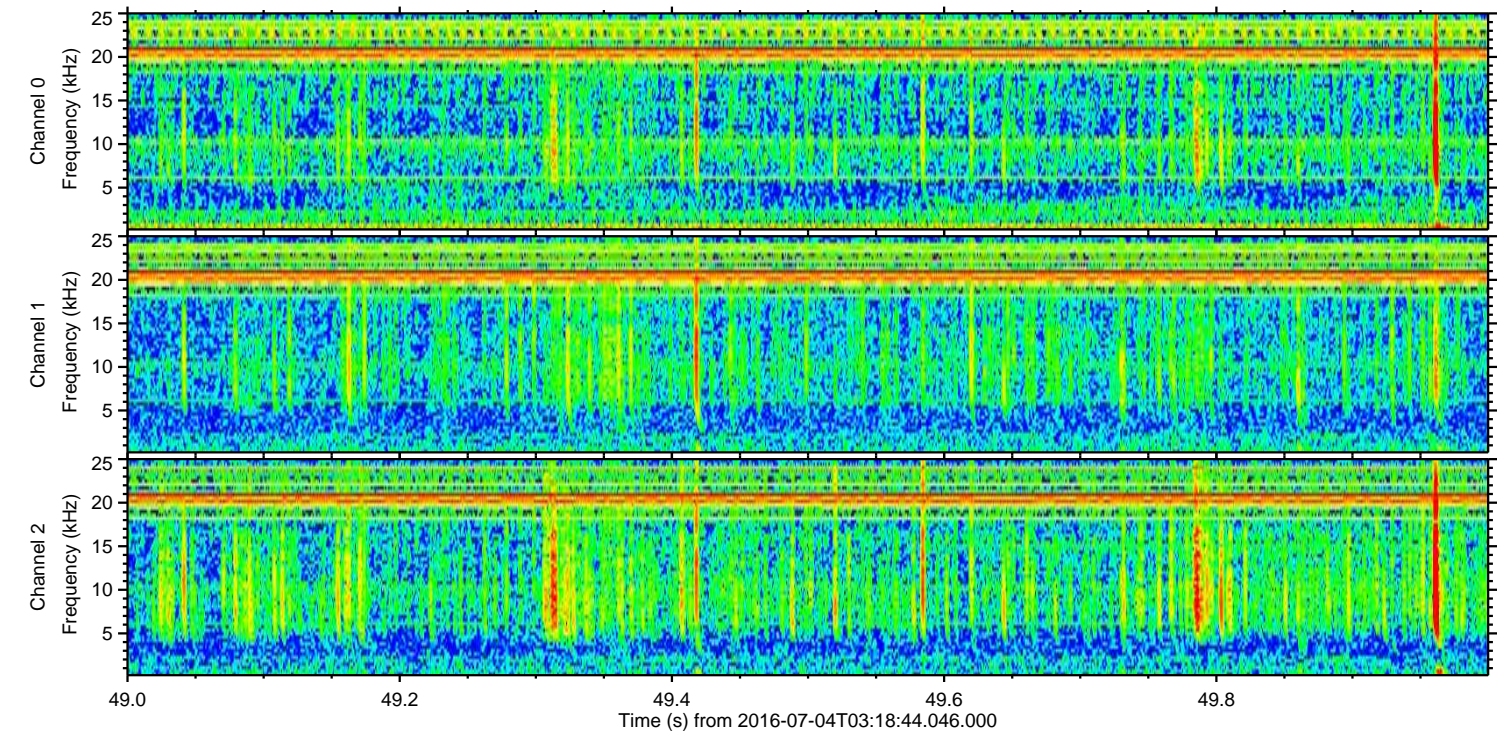
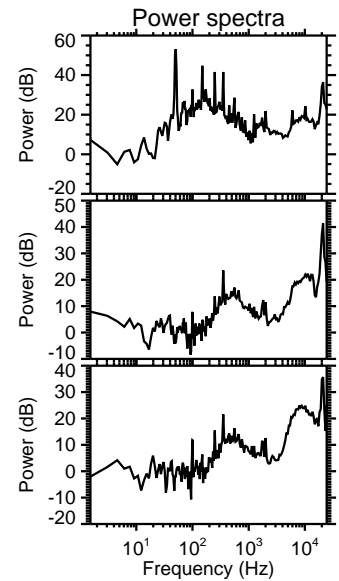
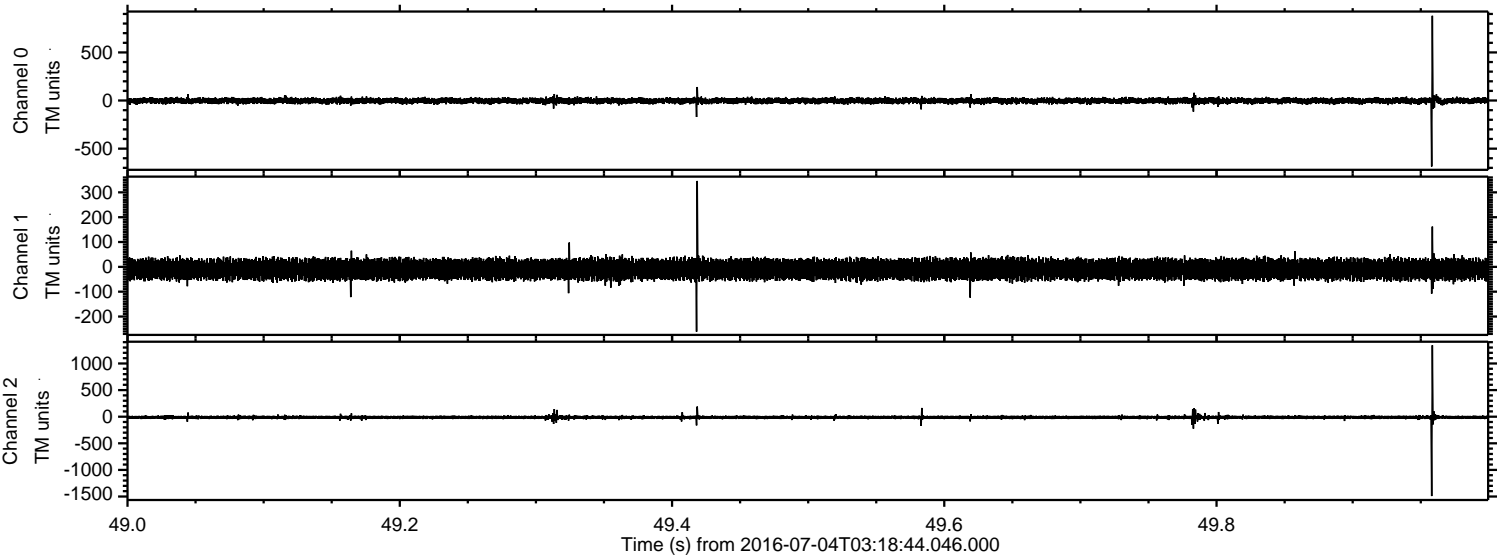

Processed Mon Jul 4 05:26:44 2016 by ELM ver.2012-10-06 from 001__elm20160704_031843__dat00.bin

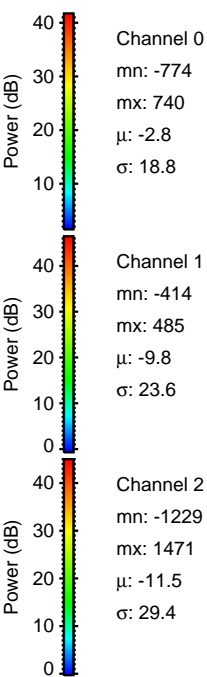
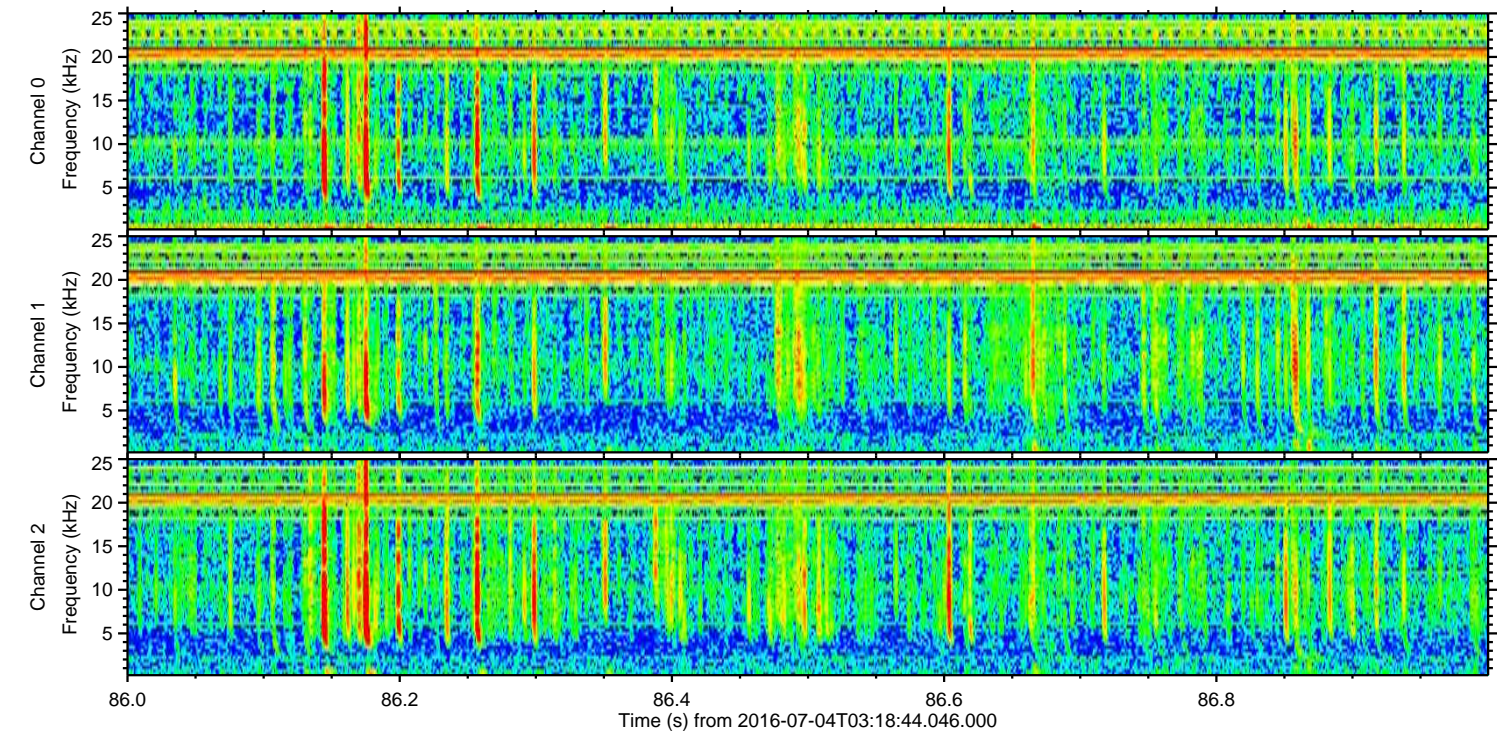
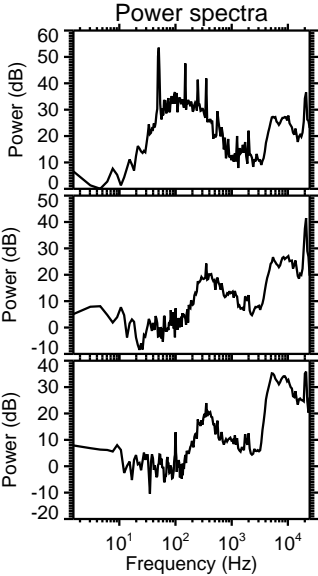
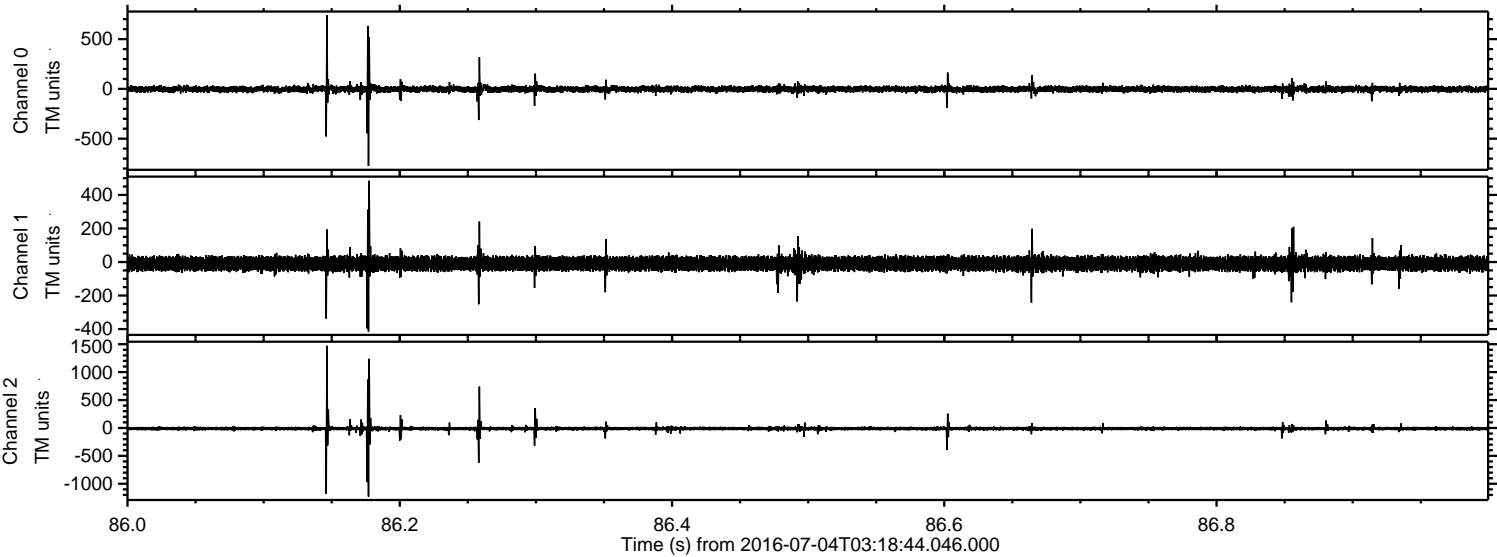

ELMAVAN 3D WAVEFORMS (Measured data sampled at 50 kHz) 51000 packets of 144 samples from 2016-07-04T03:18:44.046.000. Part 112/147

Processed Mon Jul 4 05:26:45 2016 by ELM ver.2012-10-06 from 001__elm20160704_031843__dat00.bin

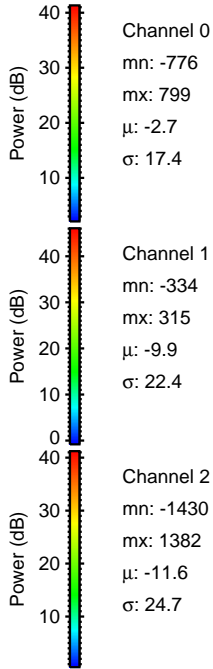
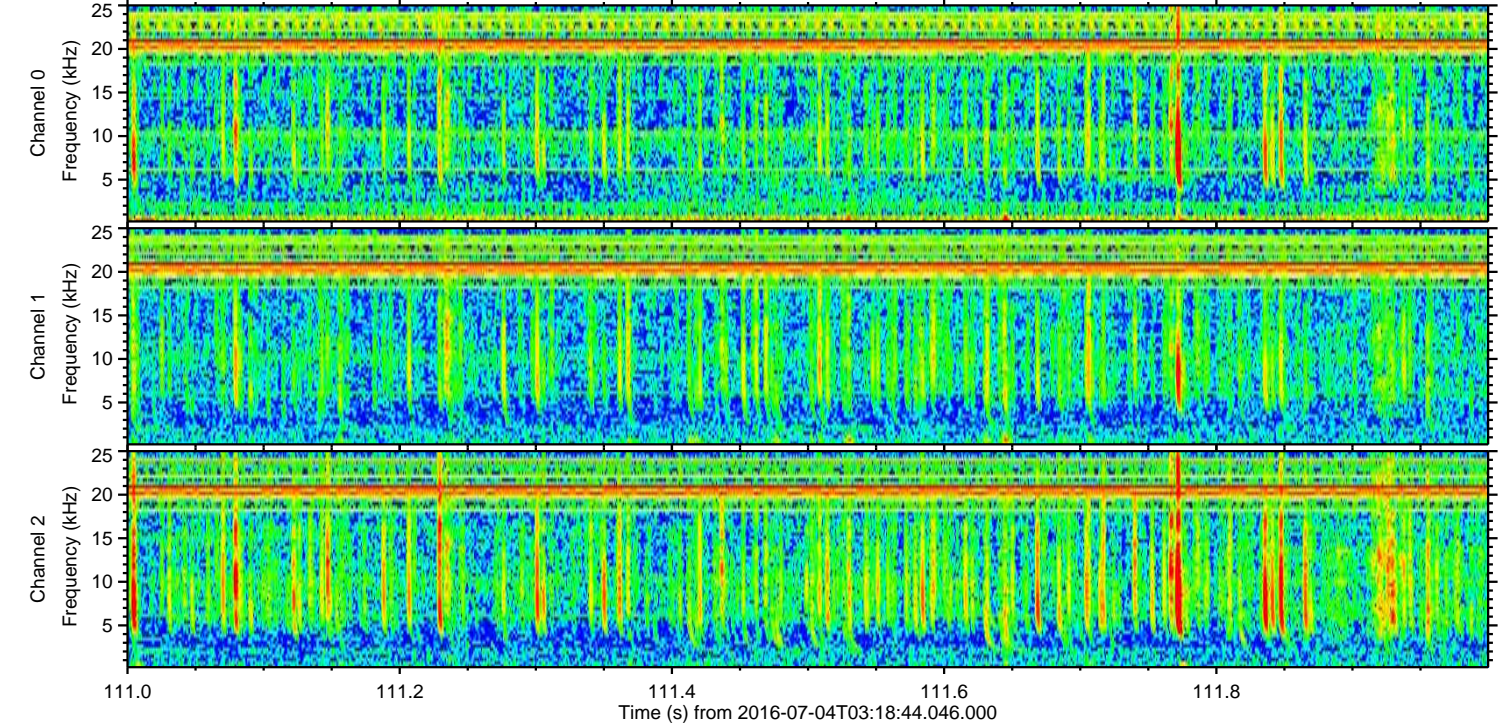
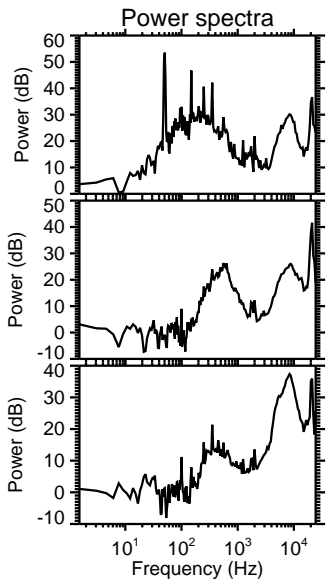
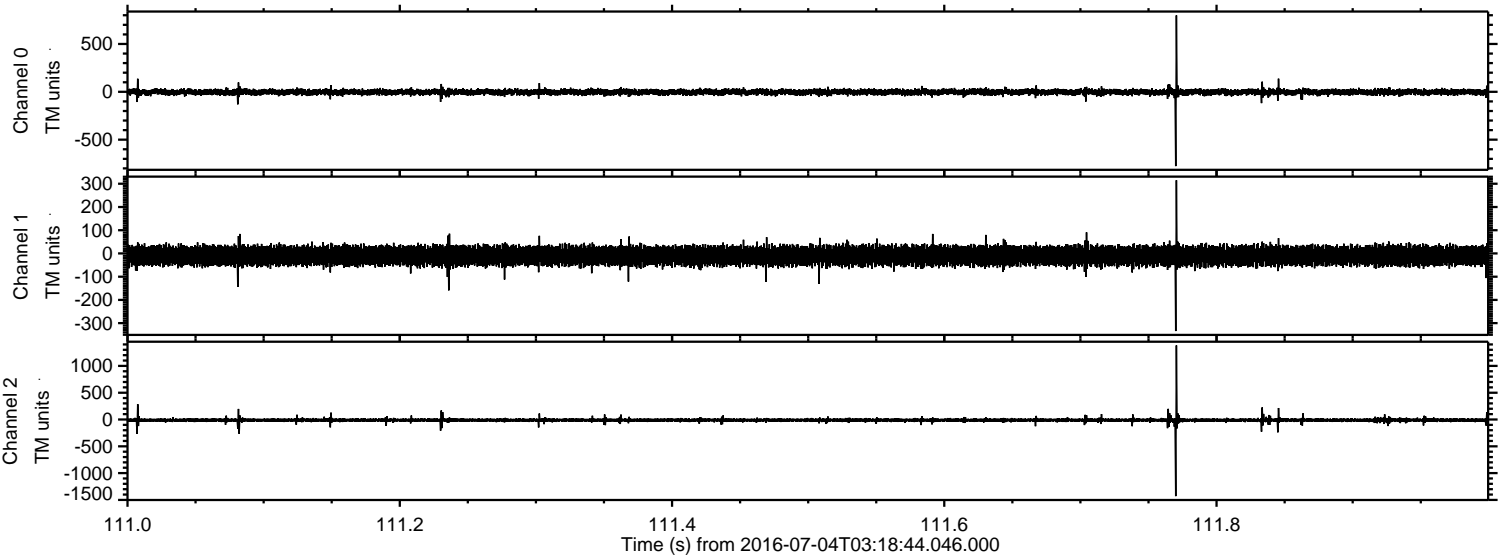

Processed Mon Jul 4 05:26:46 2016 by ELM ver.2012-10-06 from 001__elm20160704_031843__dat00.bin

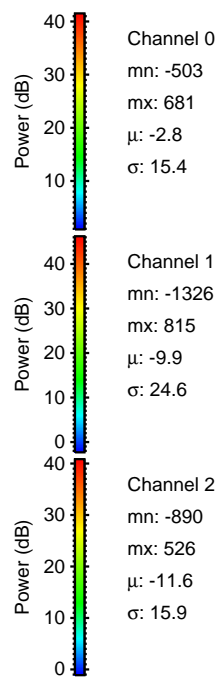
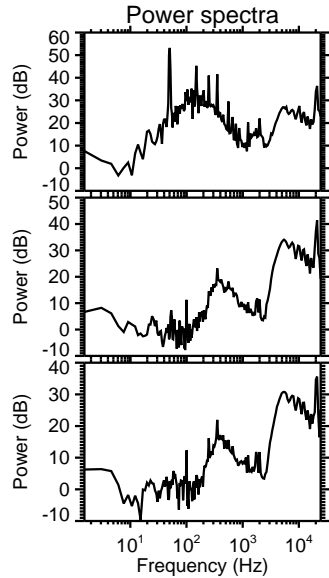
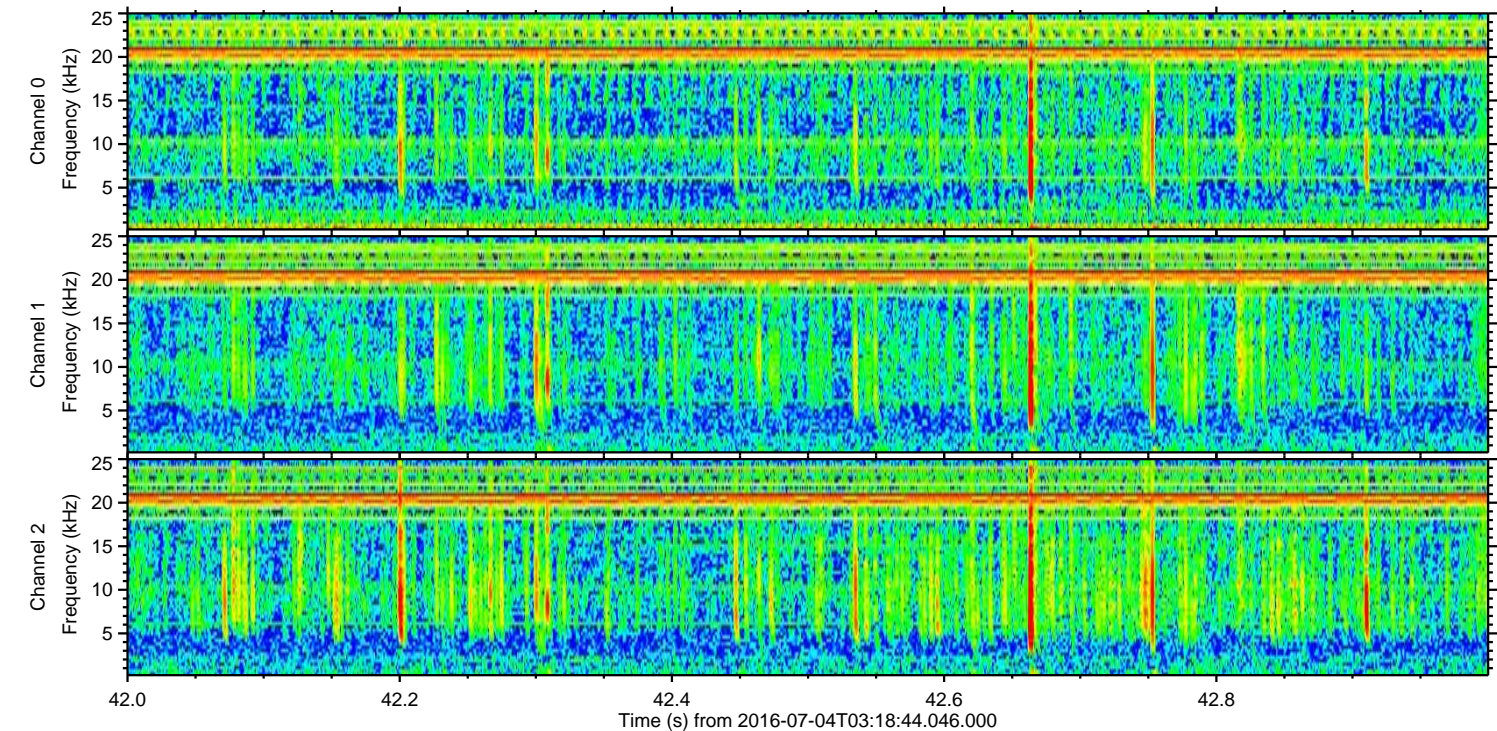
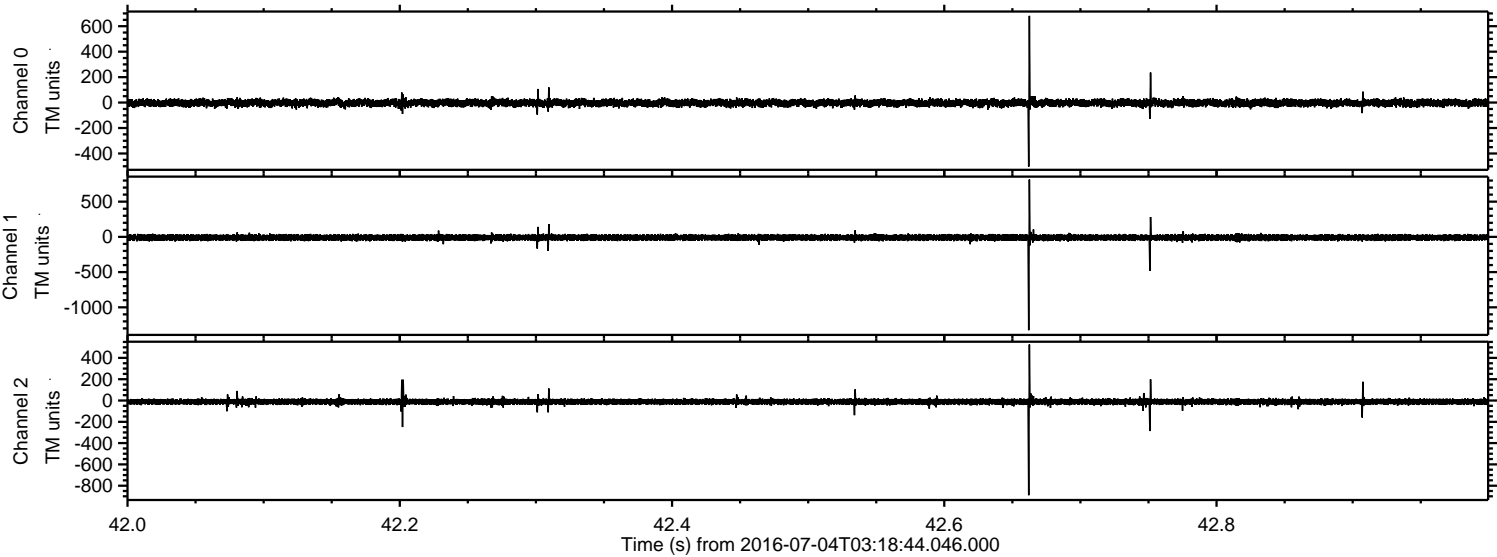

Channel 0
mn: -503
mx: 681
 μ : -2.8
 σ : 15.4

Channel 1
mn: -1326
mx: 815
 μ : -9.9
 σ : 24.6

Channel 2
mn: -890
mx: 526
 μ : -11.6
 σ : 15.9

