

ELMAVAN 3D WAVEFORMS (Measured data sampled at 50 kHz) 51000 packets of 144 samples from 2016-07-04T02:38:42.323.999.

Processed Mon Jul 4 04:46:22 2016 by ELM ver.2012-10-06 from 001\_\_elm20160704\_023841\_\_dat00.bin

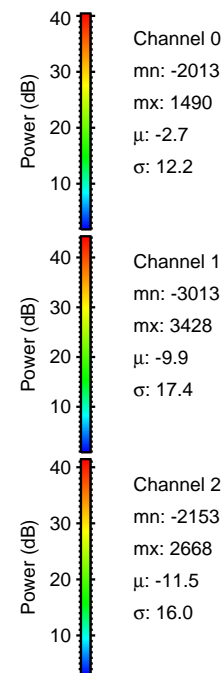

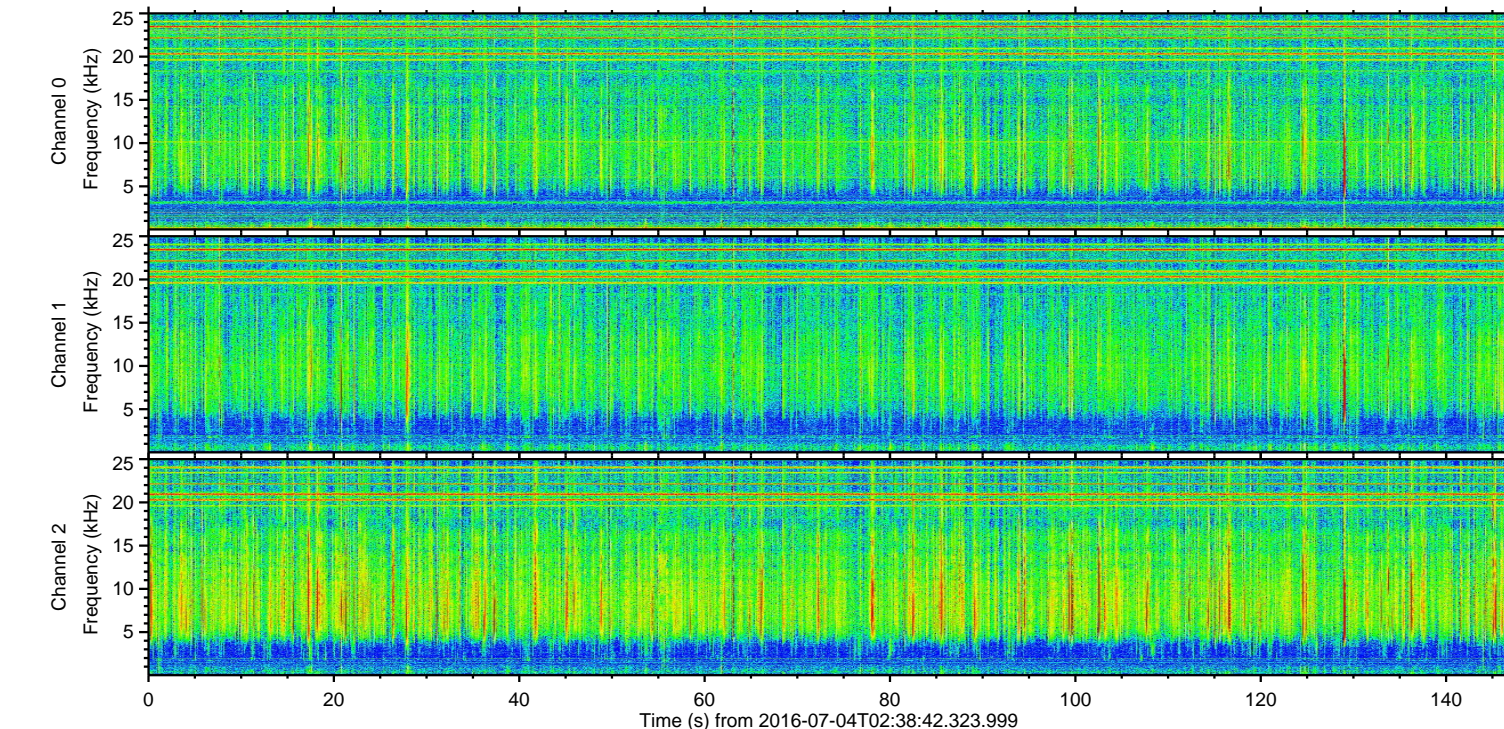
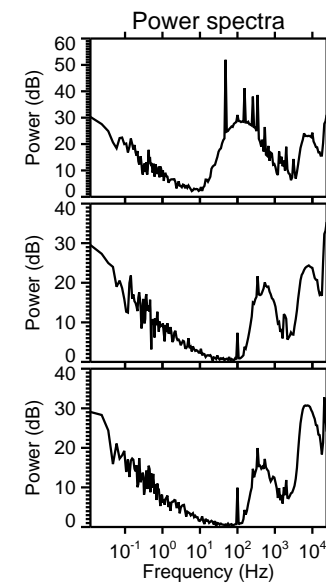
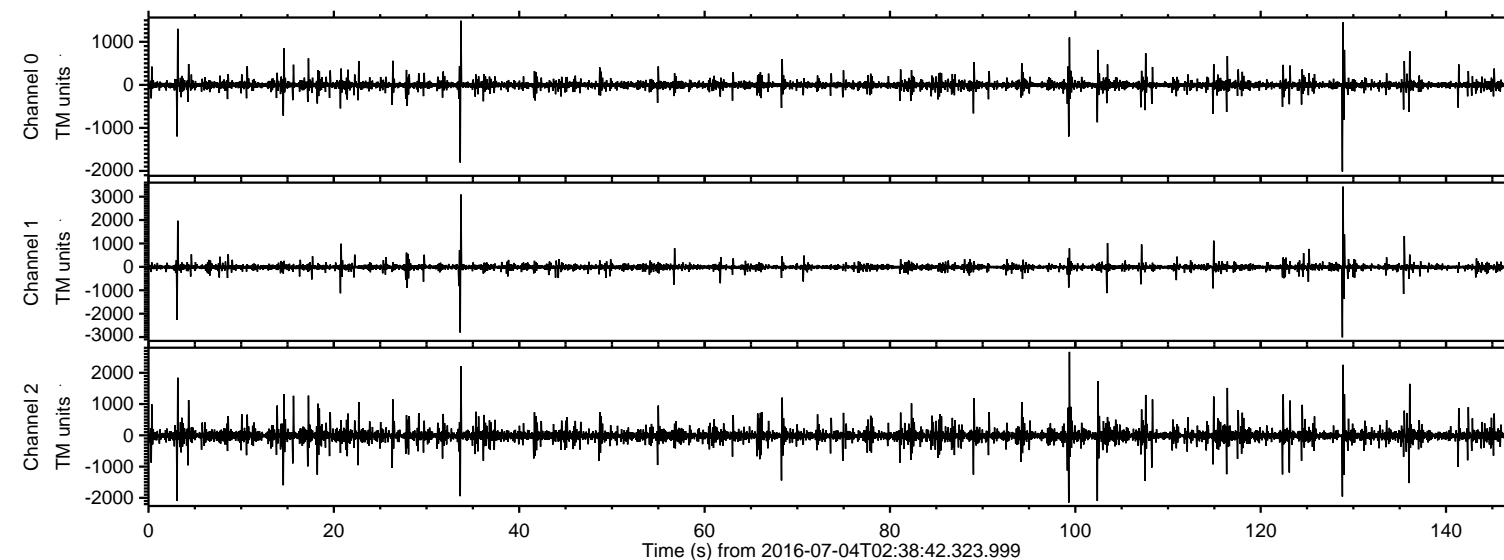

ELMAVAN 3D WAVEFORMS (Measured data sampled at 50 kHz) 51000 packets of 144 samples from 2016-07-04T02:38:42.323.999. Part 129/147

Processed Mon Jul 4 04:46:34 2016 by ELM ver.2012-10-06 from 001\_\_elm20160704\_023841\_\_dat00.bin

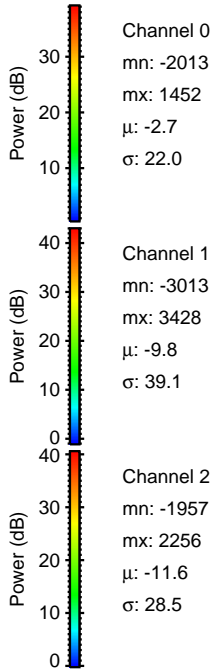
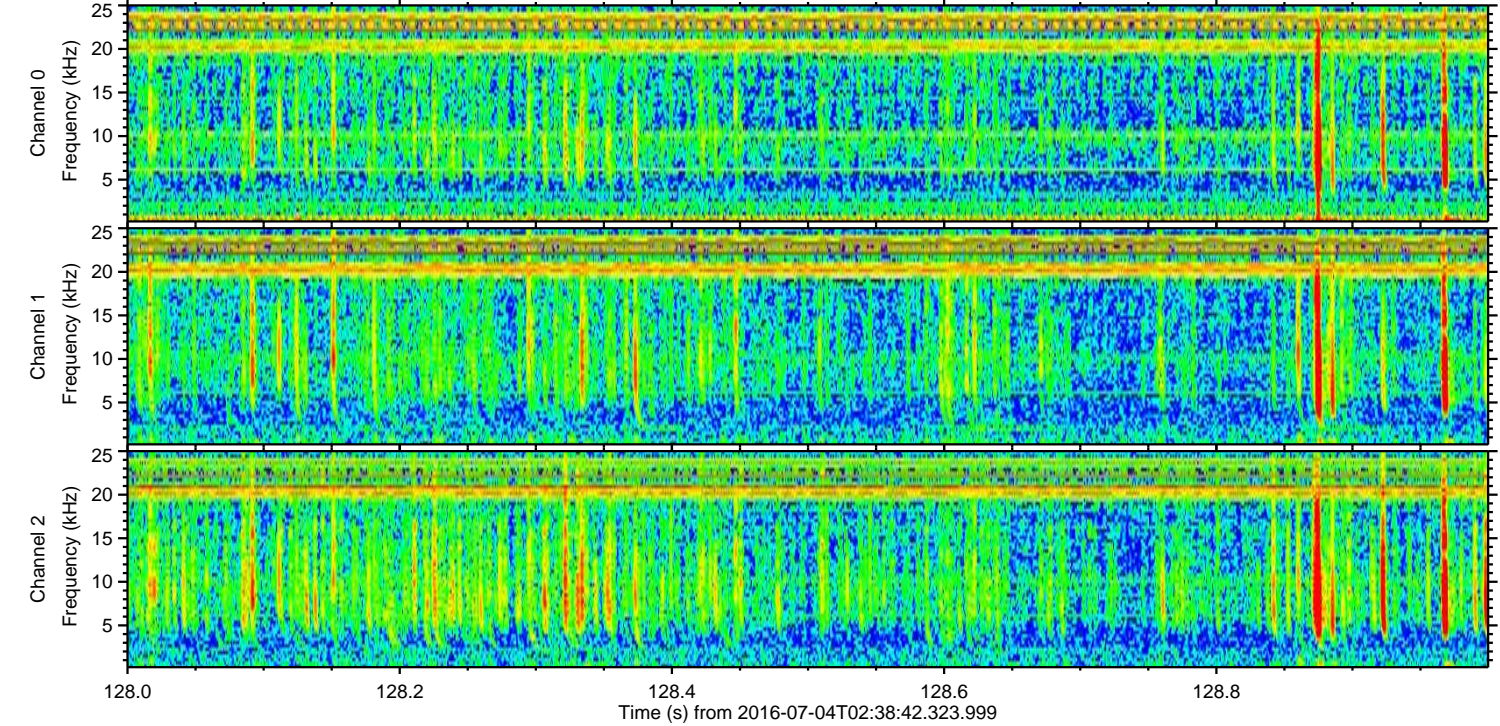
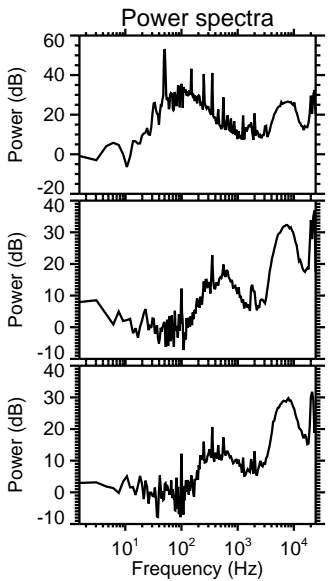
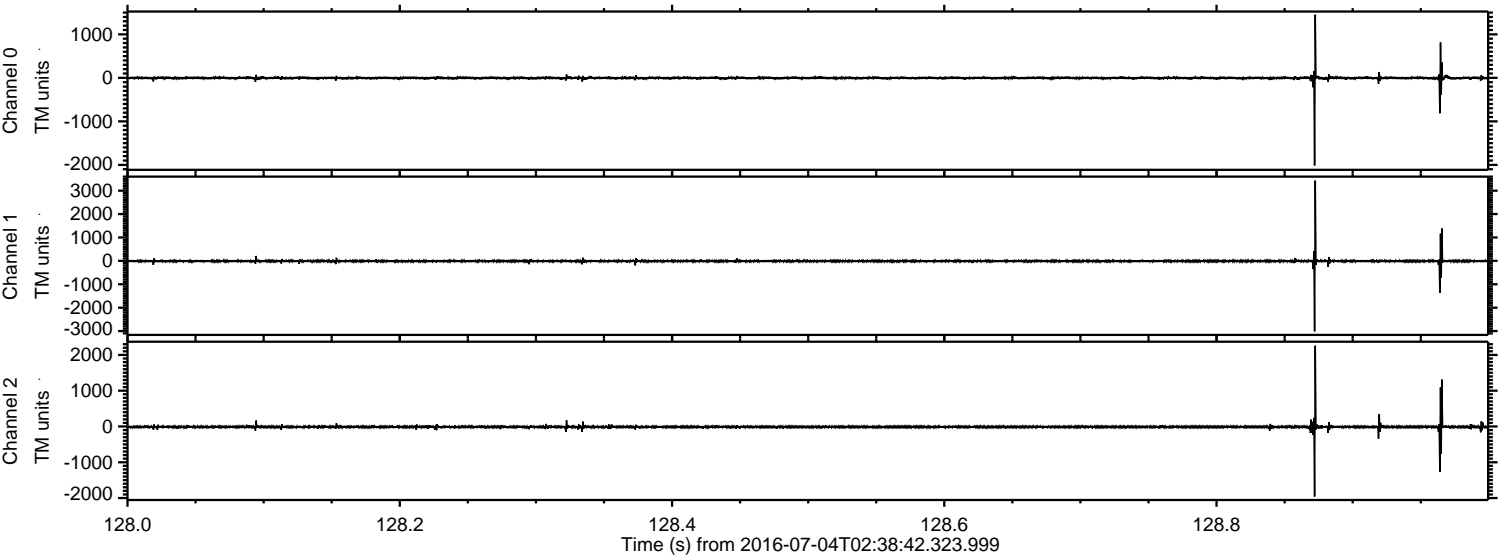



Processed Mon Jul 4 04:46:35 2016 by ELM ver.2012-10-06 from 001\_\_elm20160704\_023841\_\_dat00.bin

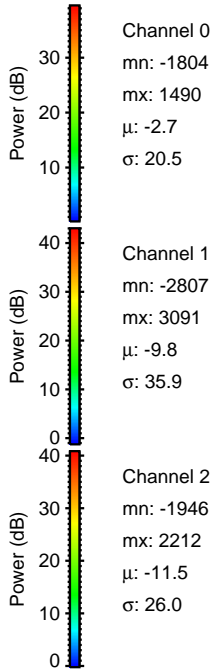
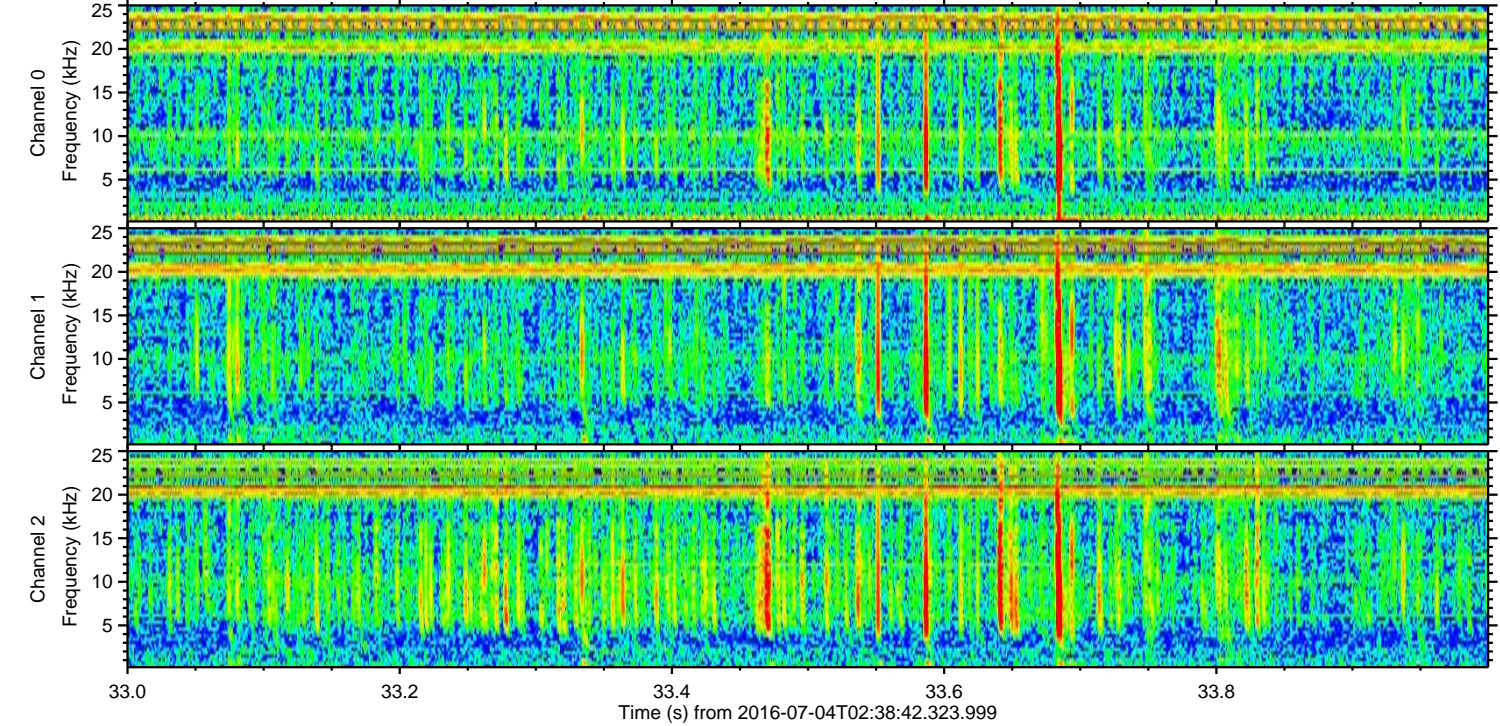
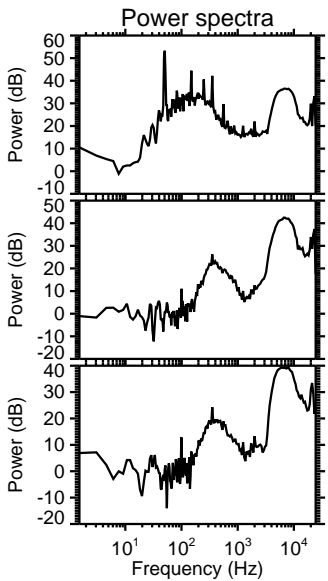
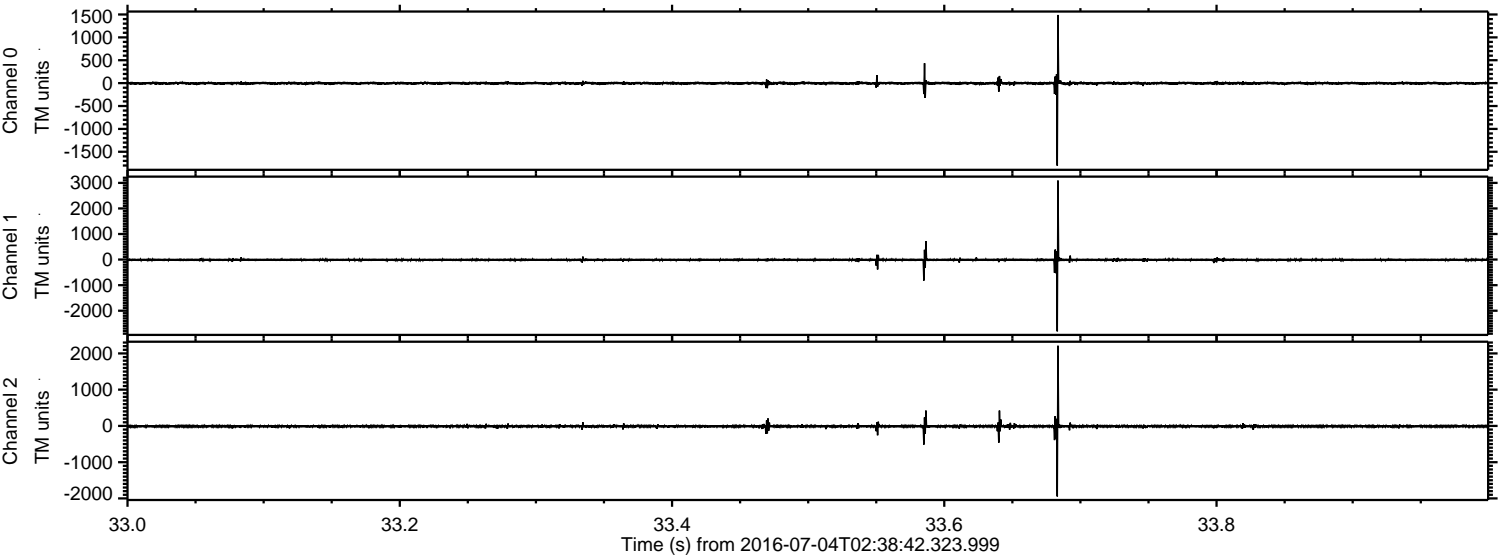

Channel 0  
mn: -1804  
mx: 1490  
 $\mu$ : -2.7  
 $\sigma$ : 20.5

Channel 1  
mn: -2807  
mx: 3091  
 $\mu$ : -9.8  
 $\sigma$ : 35.9

Channel 2  
mn: -1946  
mx: 2212  
 $\mu$ : -11.5  
 $\sigma$ : 26.0



ELMAVAN 3D WAVEFORMS (Measured data sampled at 50 kHz) 51000 packets of 144 samples from 2016-07-04T02:38:42.323.999. Part 100/147

Processed Mon Jul 4 04:46:36 2016 by ELM ver.2012-10-06 from 001\_\_elm20160704\_023841\_\_dat00.bin

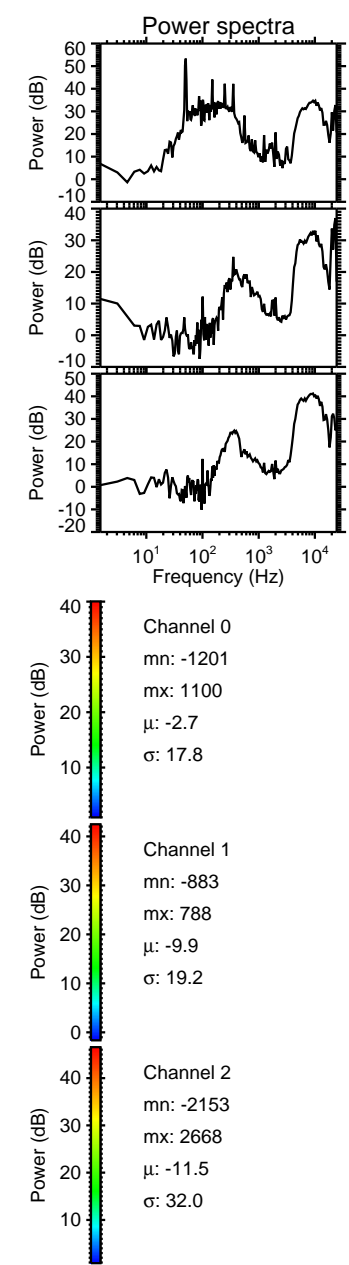
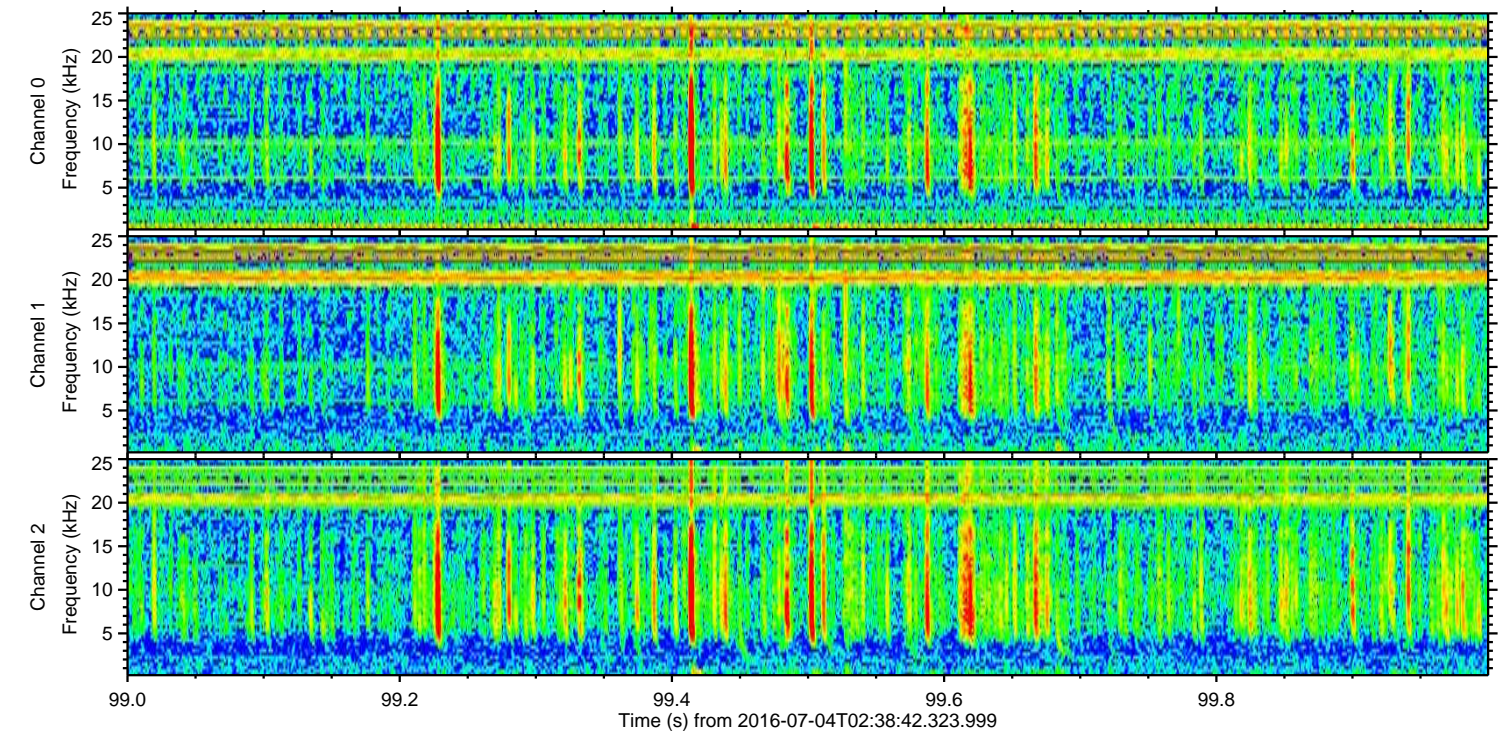
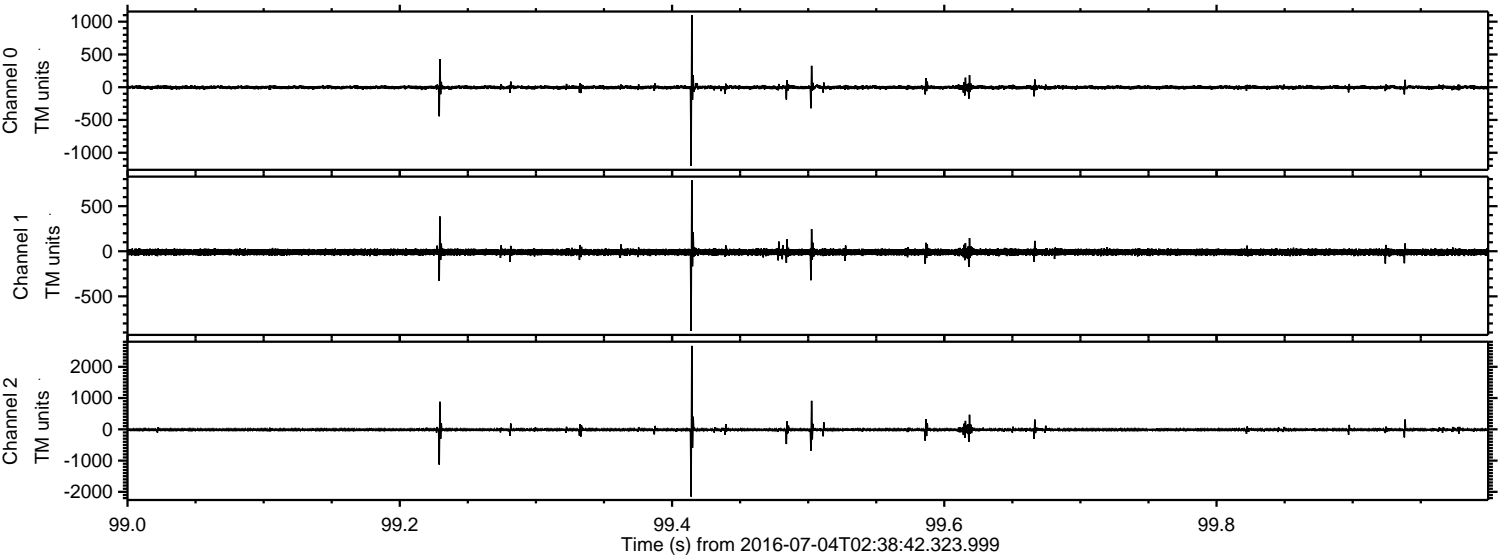



Processed Mon Jul 4 04:46:36 2016 by ELM ver.2012-10-06 from 001\_\_elm20160704\_023841\_\_dat00.bin

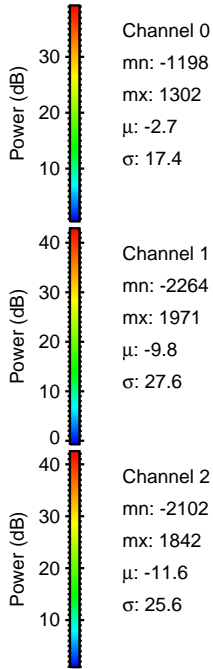
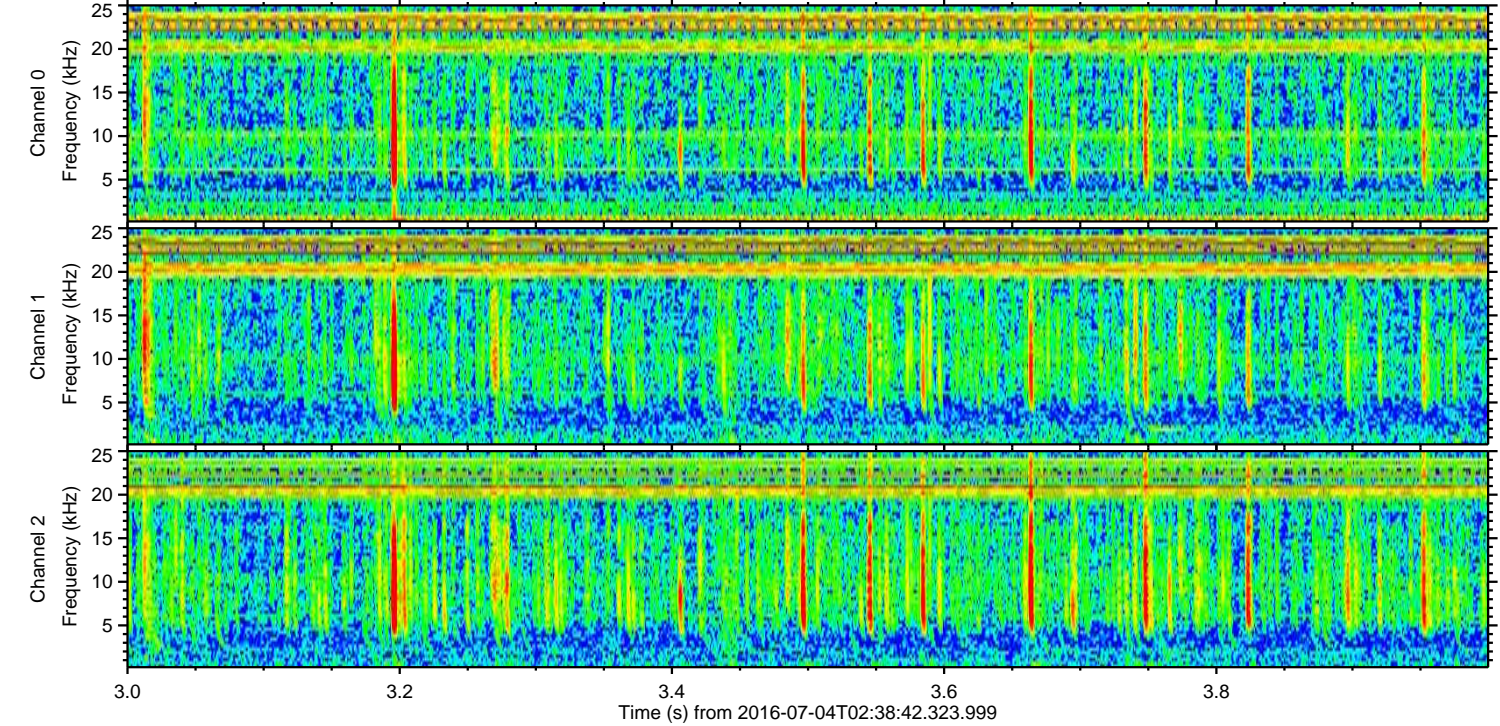
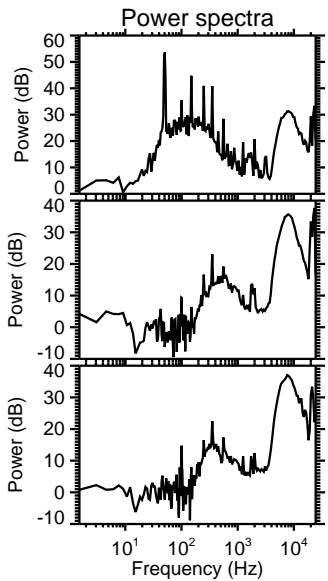
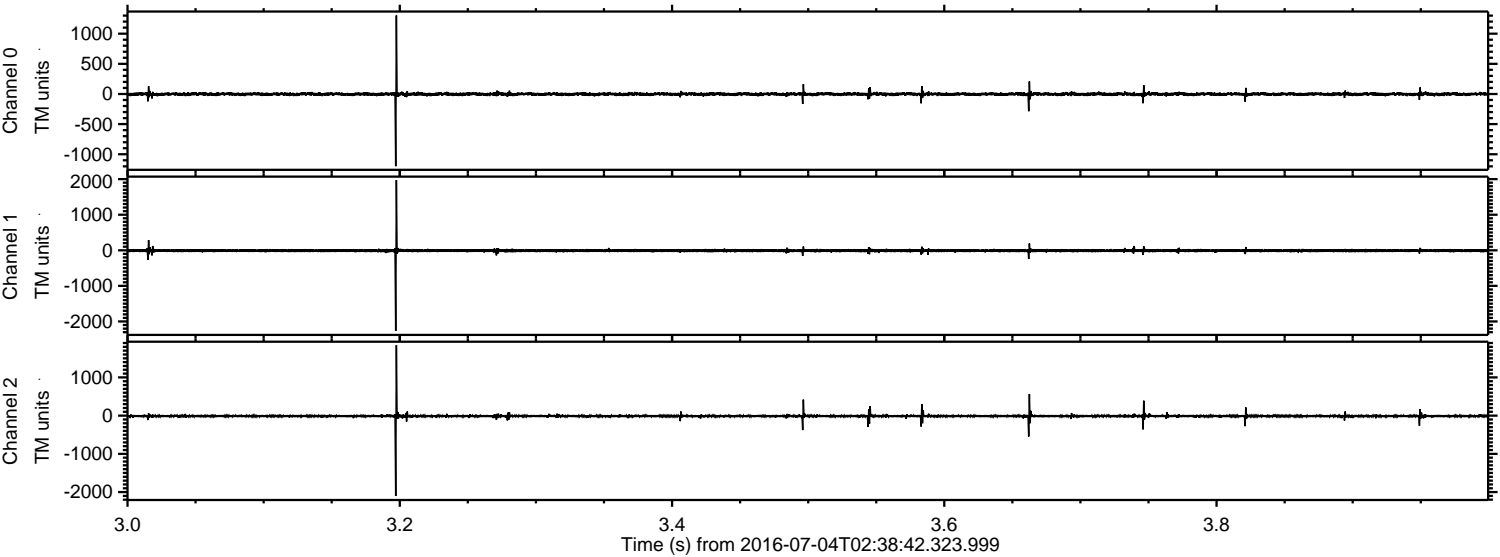



ELMAVAN 3D WAVEFORMS (Measured data sampled at 50 kHz) 51000 packets of 144 samples from 2016-07-04T02:38:42.323.999. Part 103/147

Processed Mon Jul 4 04:46:37 2016 by ELM ver.2012-10-06 from 001\_\_elm20160704\_023841\_\_dat00.bin

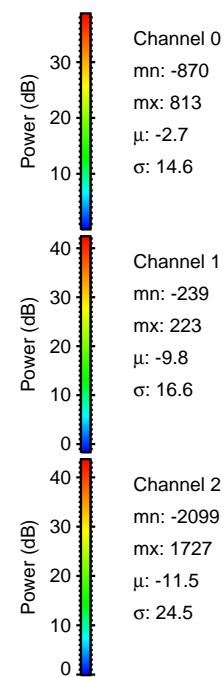
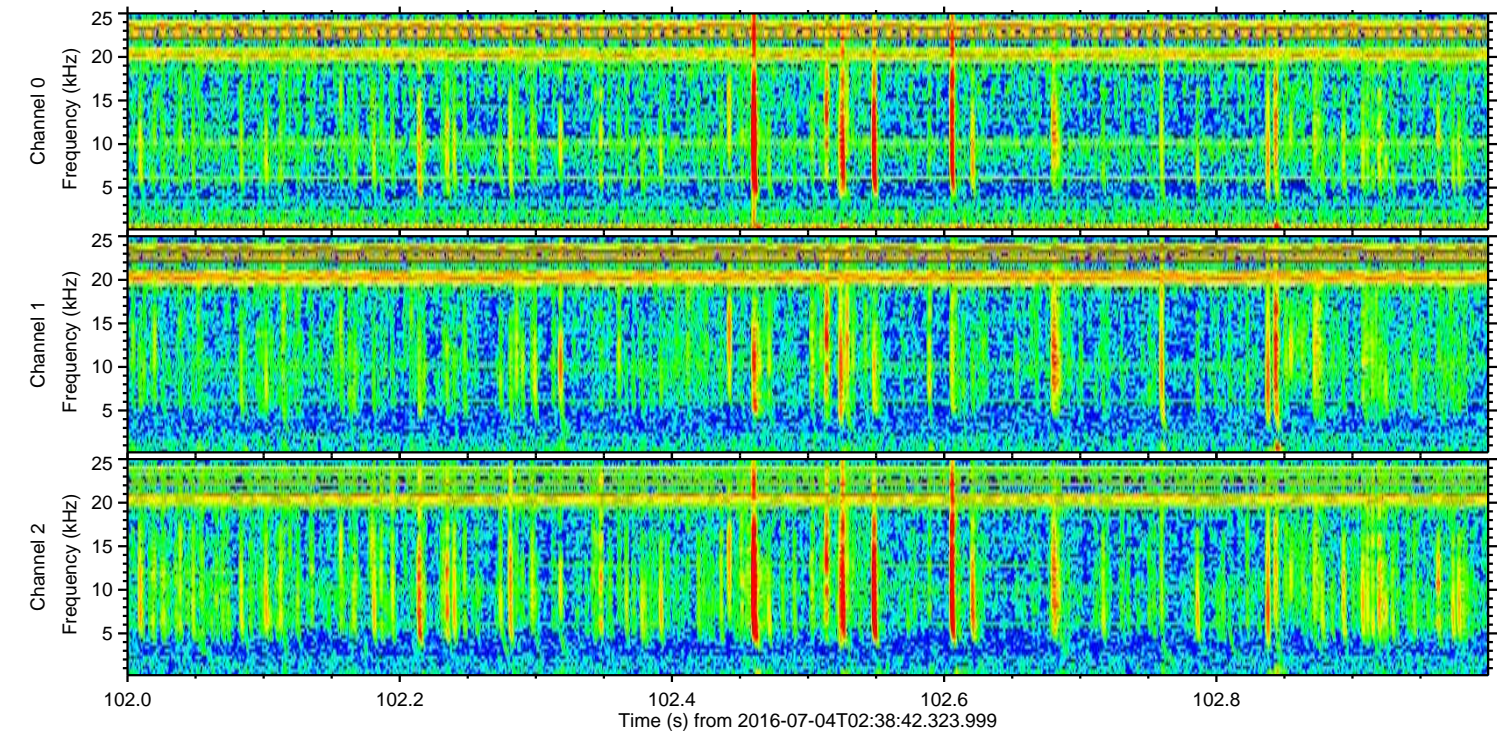
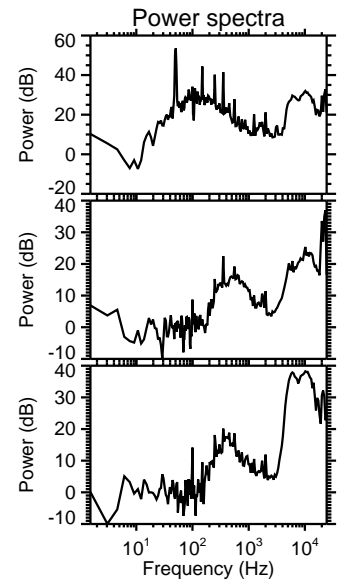
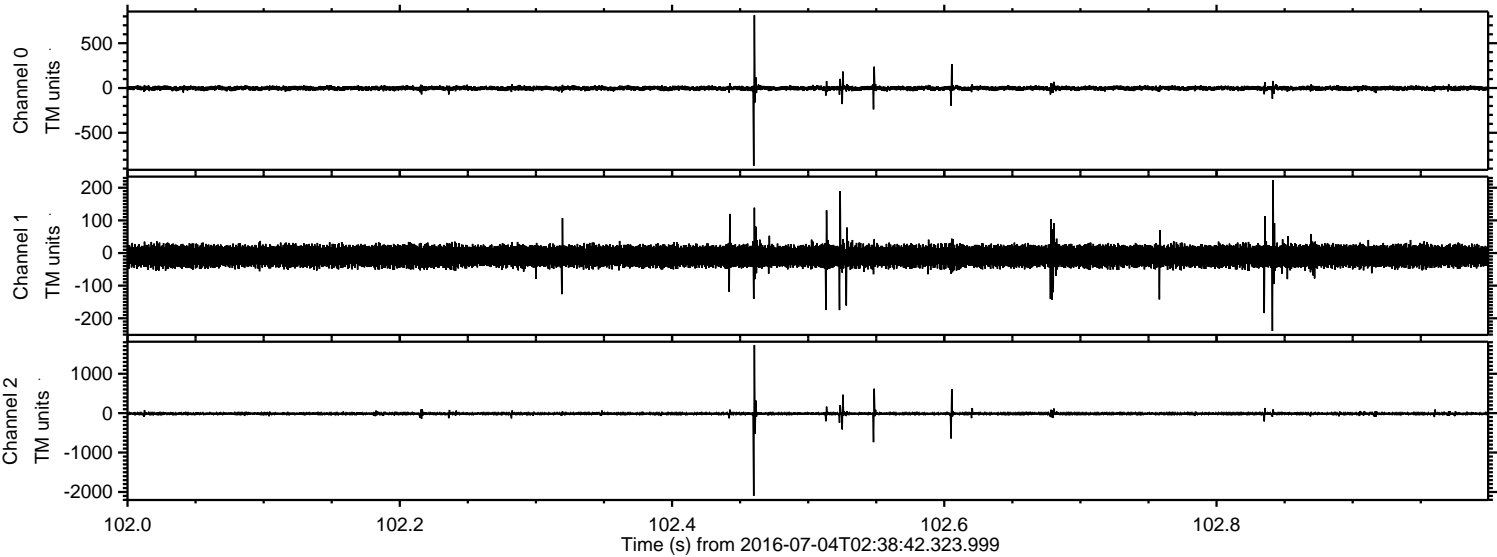



ELMAVAN 3D WAVEFORMS (Measured data sampled at 50 kHz) 51000 packets of 144 samples from 2016-07-04T02:38:42.323.999. Part 137/147

Processed Mon Jul 4 04:46:38 2016 by ELM ver.2012-10-06 from 001\_\_elm20160704\_023841\_\_dat00.bin

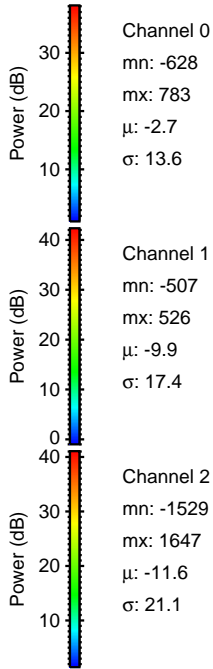
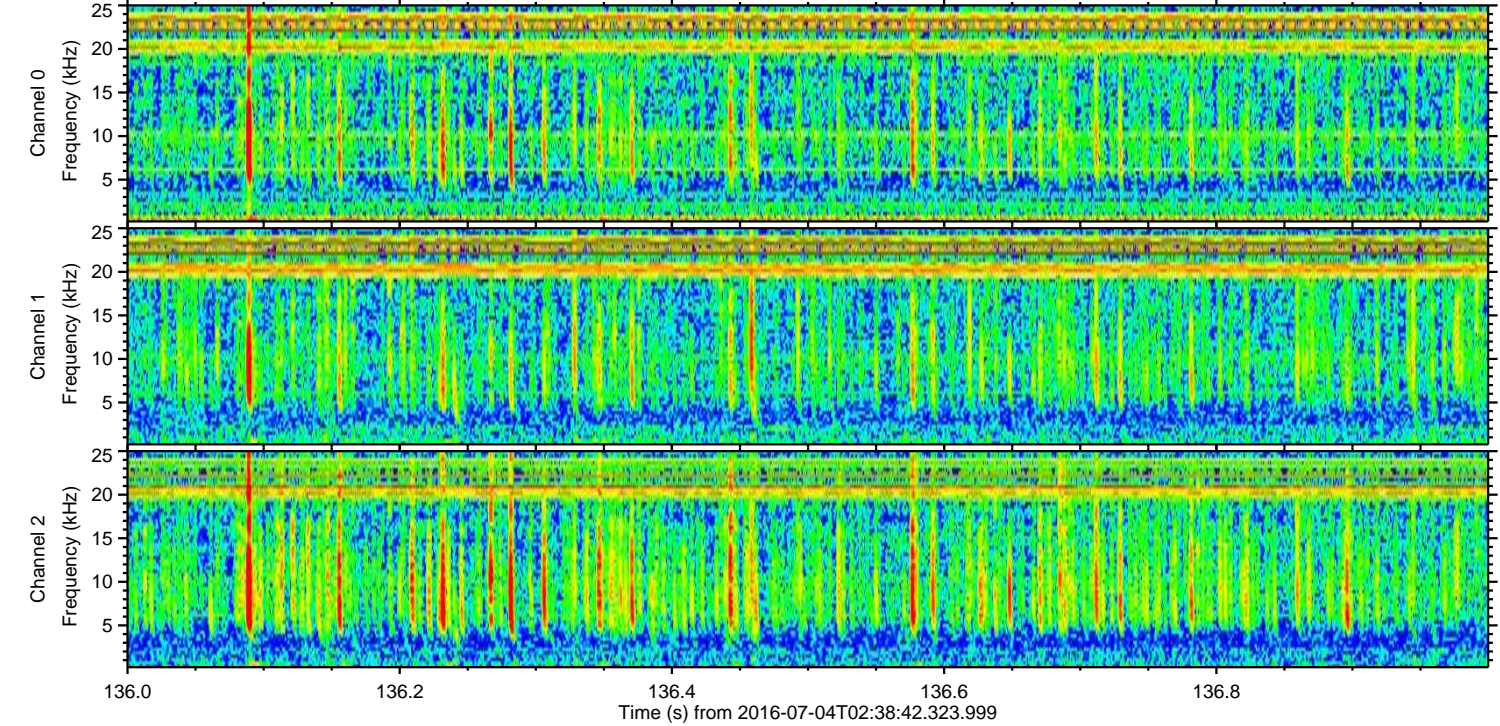
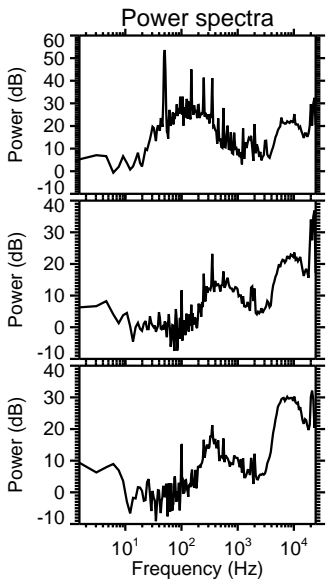
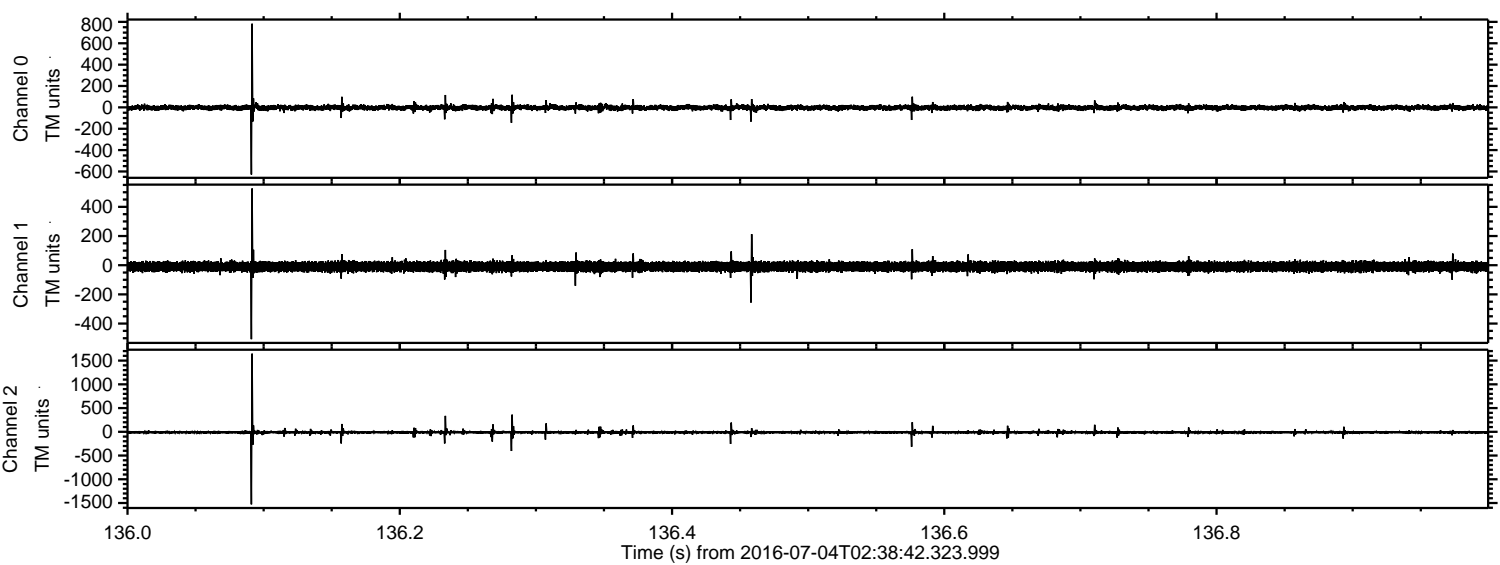

Channel 0  
mn: -628  
mx: 783  
 $\mu$ : -2.7  
 $\sigma$ : 13.6

Channel 1  
mn: -507  
mx: 526  
 $\mu$ : -9.9  
 $\sigma$ : 17.4

Channel 2  
mn: -1529  
mx: 1647  
 $\mu$ : -11.6  
 $\sigma$ : 21.1



ELMAVAN 3D WAVEFORMS (Measured data sampled at 50 kHz) 51000 packets of 144 samples from 2016-07-04T02:38:42.323.999. Part 15/147

Processed Mon Jul 4 04:46:39 2016 by ELM ver.2012-10-06 from 001\_\_elm20160704\_023841\_\_dat00.bin

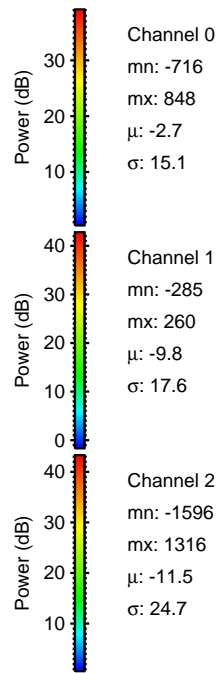
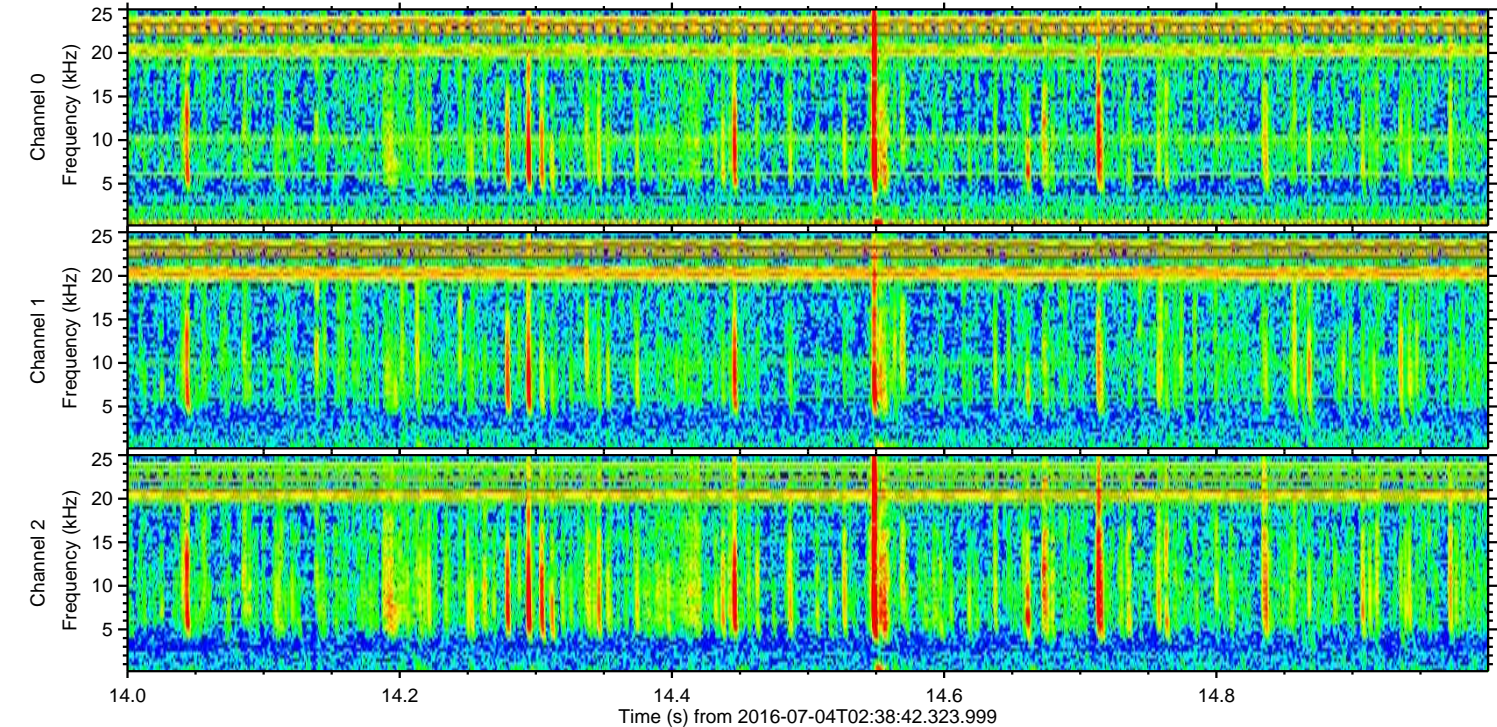
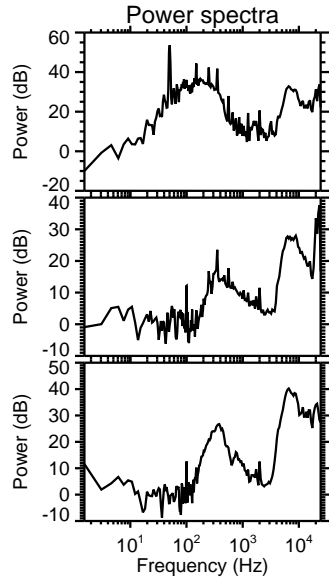
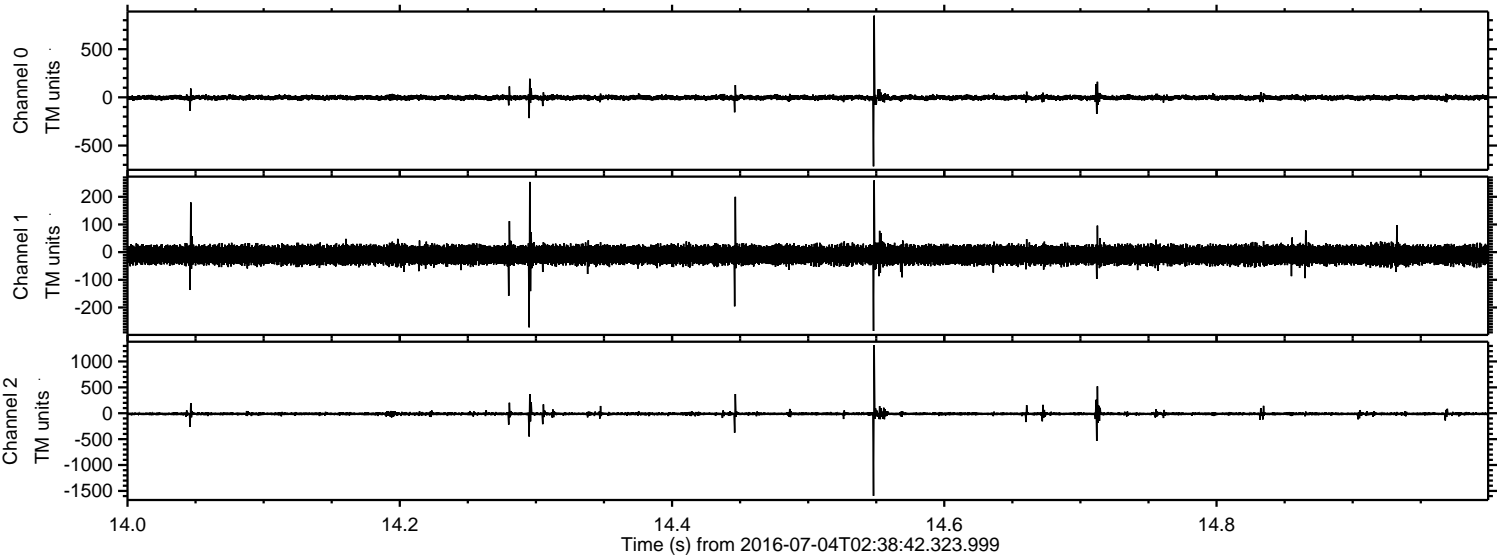



ELMAVAN 3D WAVEFORMS (Measured data sampled at 50 kHz) 51000 packets of 144 samples from 2016-07-04T02:38:42.323.999. Part 117/147

Processed Mon Jul 4 04:46:40 2016 by ELM ver.2012-10-06 from 001\_\_elm20160704\_023841\_\_dat00.bin

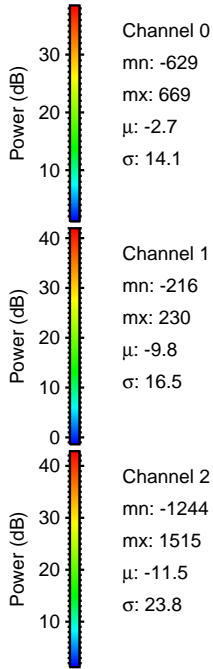
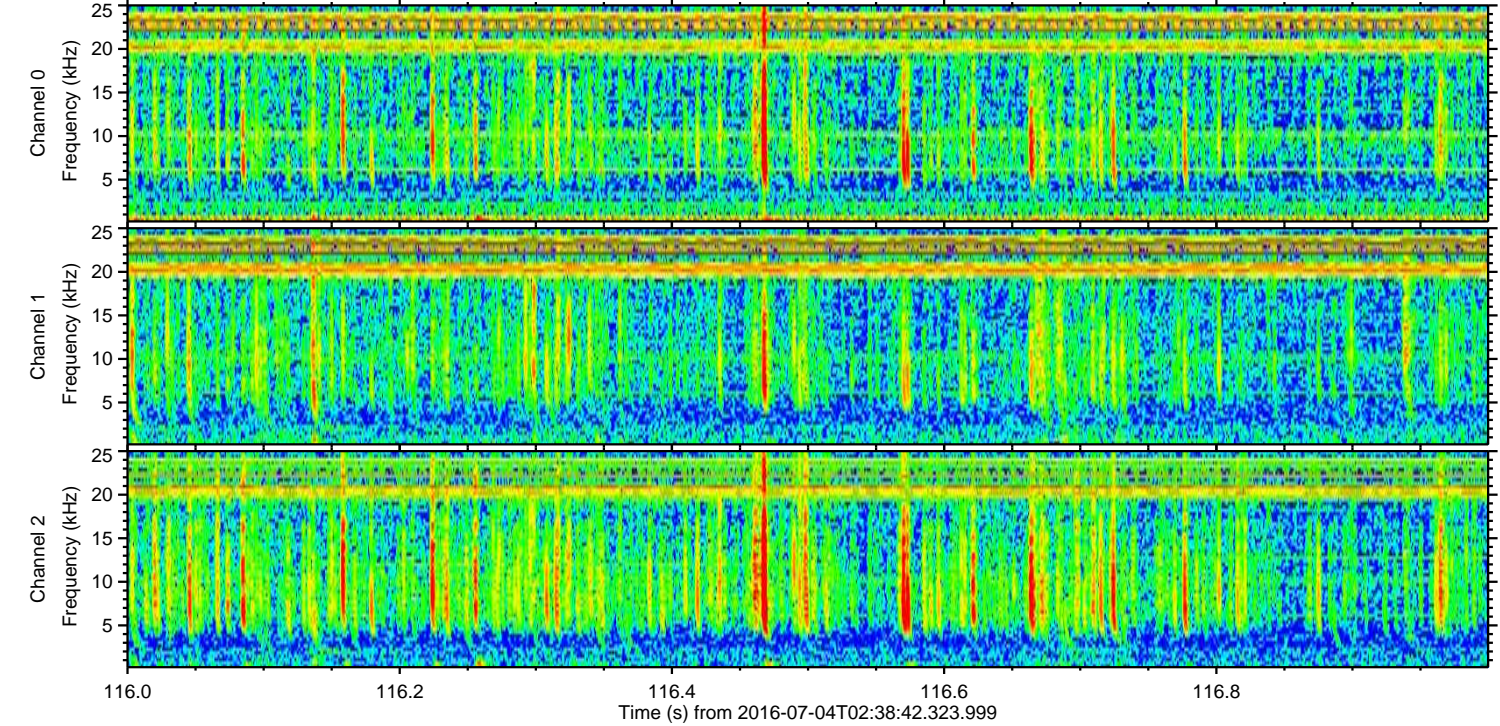
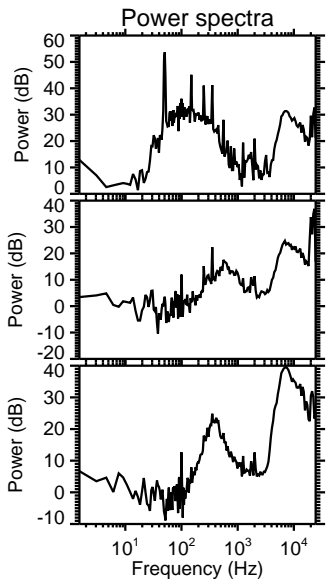
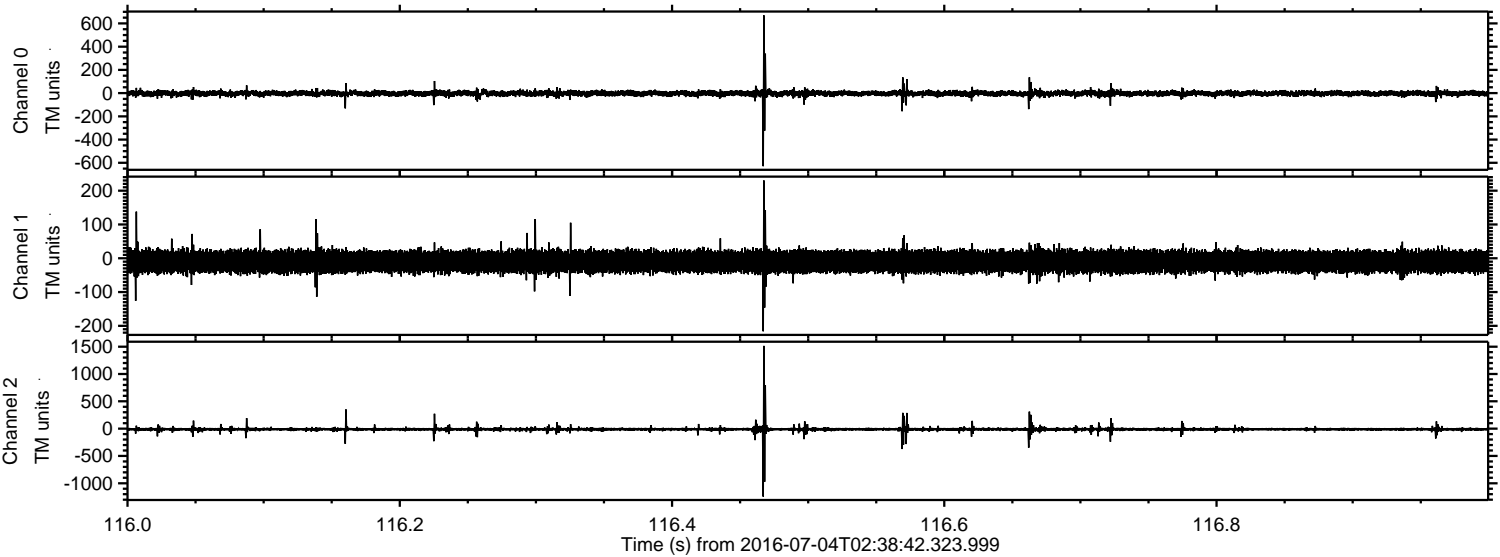



ELMAVAN 3D WAVEFORMS (Measured data sampled at 50 kHz) 51000 packets of 144 samples from 2016-07-04T02:38:42.323.999. Part 108/147

Processed Mon Jul 4 04:46:41 2016 by ELM ver.2012-10-06 from 001\_\_elm20160704\_023841\_\_dat00.bin

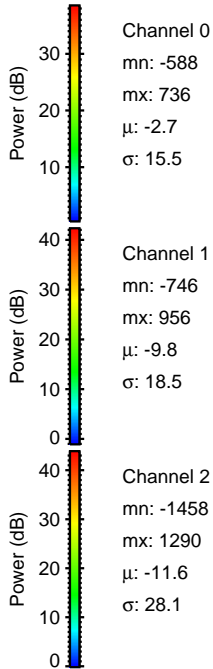
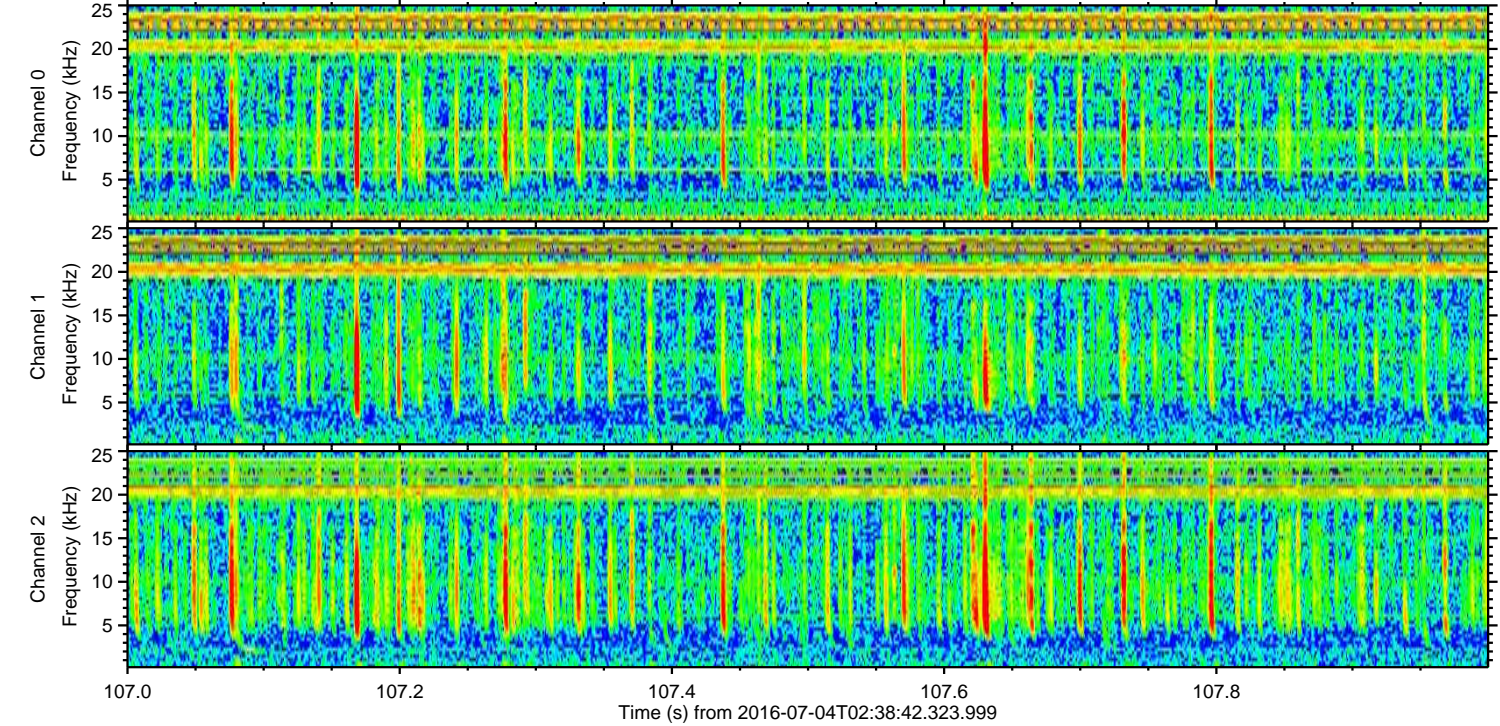
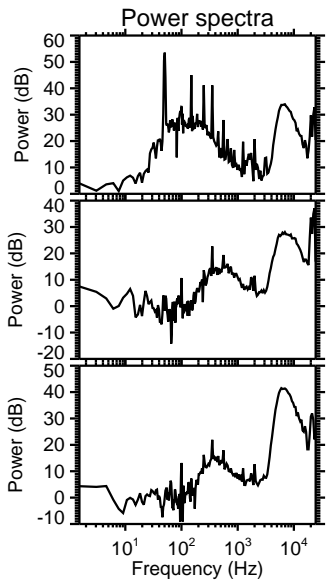
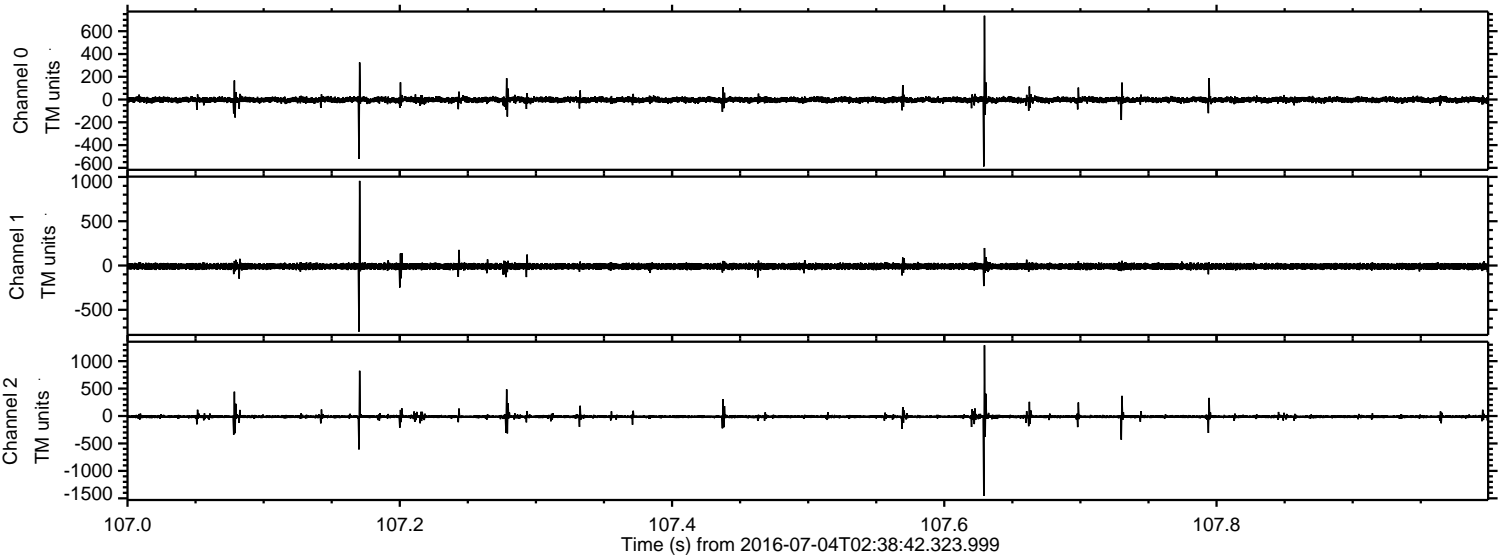

Channel 0  
mn: -588  
mx: 736  
 $\mu$ : -2.7  
 $\sigma$ : 15.5

Channel 1  
mn: -746  
mx: 956  
 $\mu$ : -9.8  
 $\sigma$ : 18.5

Channel 2  
mn: -1458  
mx: 1290  
 $\mu$ : -11.6  
 $\sigma$ : 28.1



ELMAVAN 3D WAVEFORMS (Measured data sampled at 50 kHz) 51000 packets of 144 samples from 2016-07-04T02:38:42.323.999. Part 110/147

