

ELMAVAN 3D WAVEFORMS (Measured data sampled at 50 kHz) 51000 packets of 144 samples from 2016-07-03T22:13:31.197.999.

Processed Mon Jul 4 00:21:21 2016 by ELM ver.2012-10-06 from 001__elm20160703_221330__dat00.bin

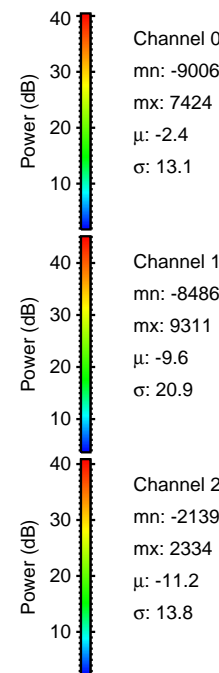
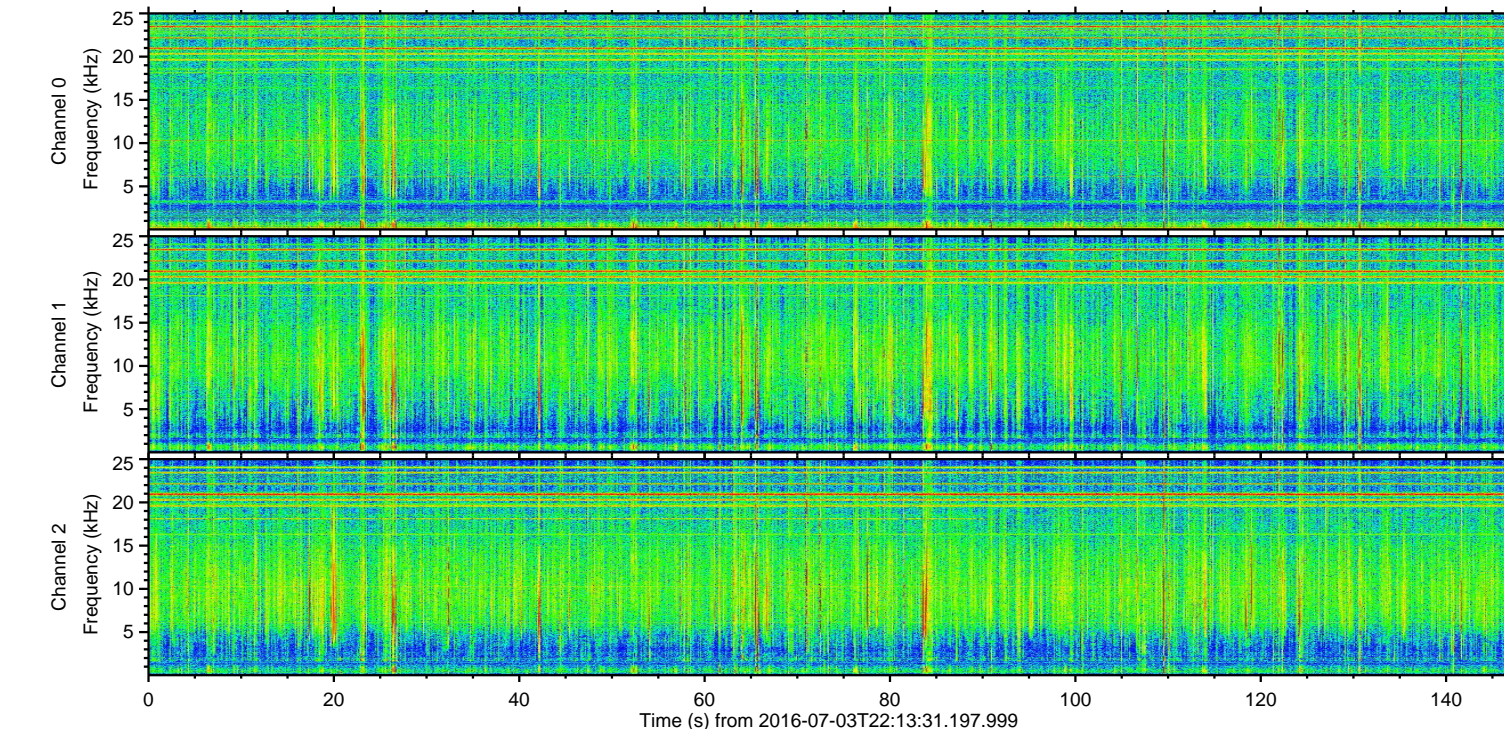
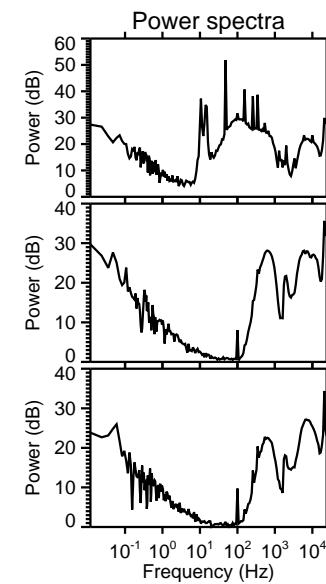
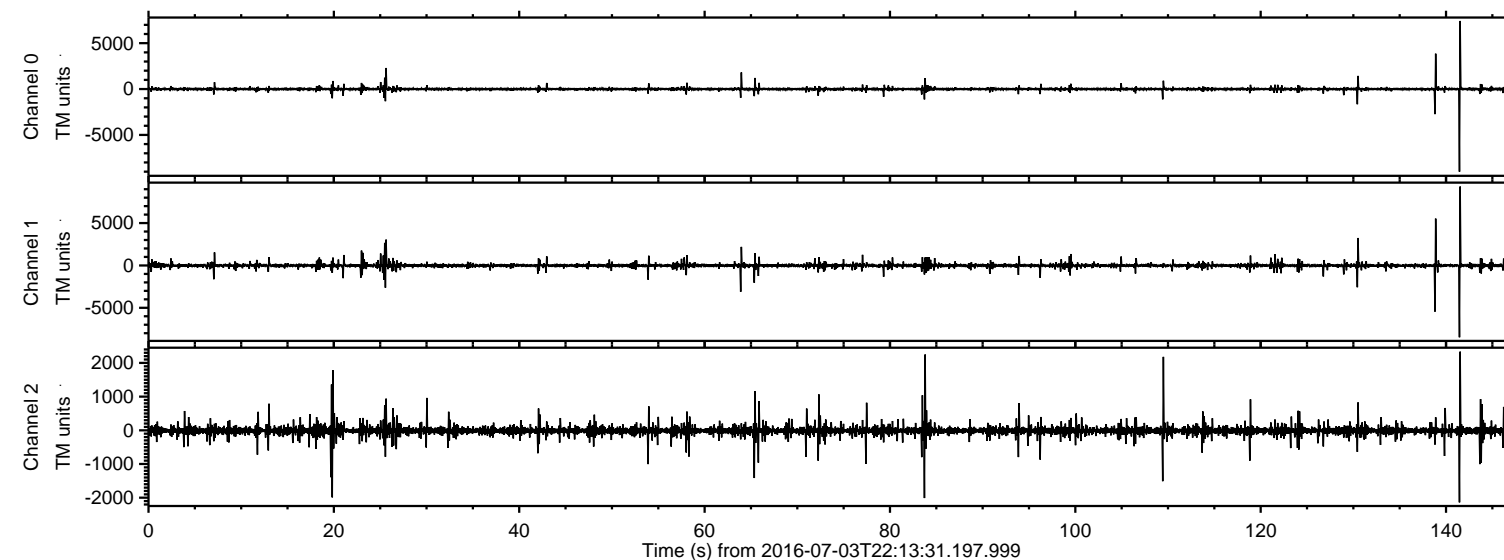

ELMAVAN 3D WAVEFORMS (Measured data sampled at 50 kHz) 51000 packets of 144 samples from 2016-07-03T22:13:31.197.999. Part 142/147

Processed Mon Jul 4 00:21:32 2016 by ELM ver.2012-10-06 from 001__elm20160703_221330__dat00.bin

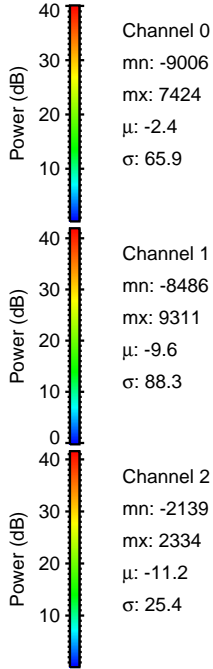
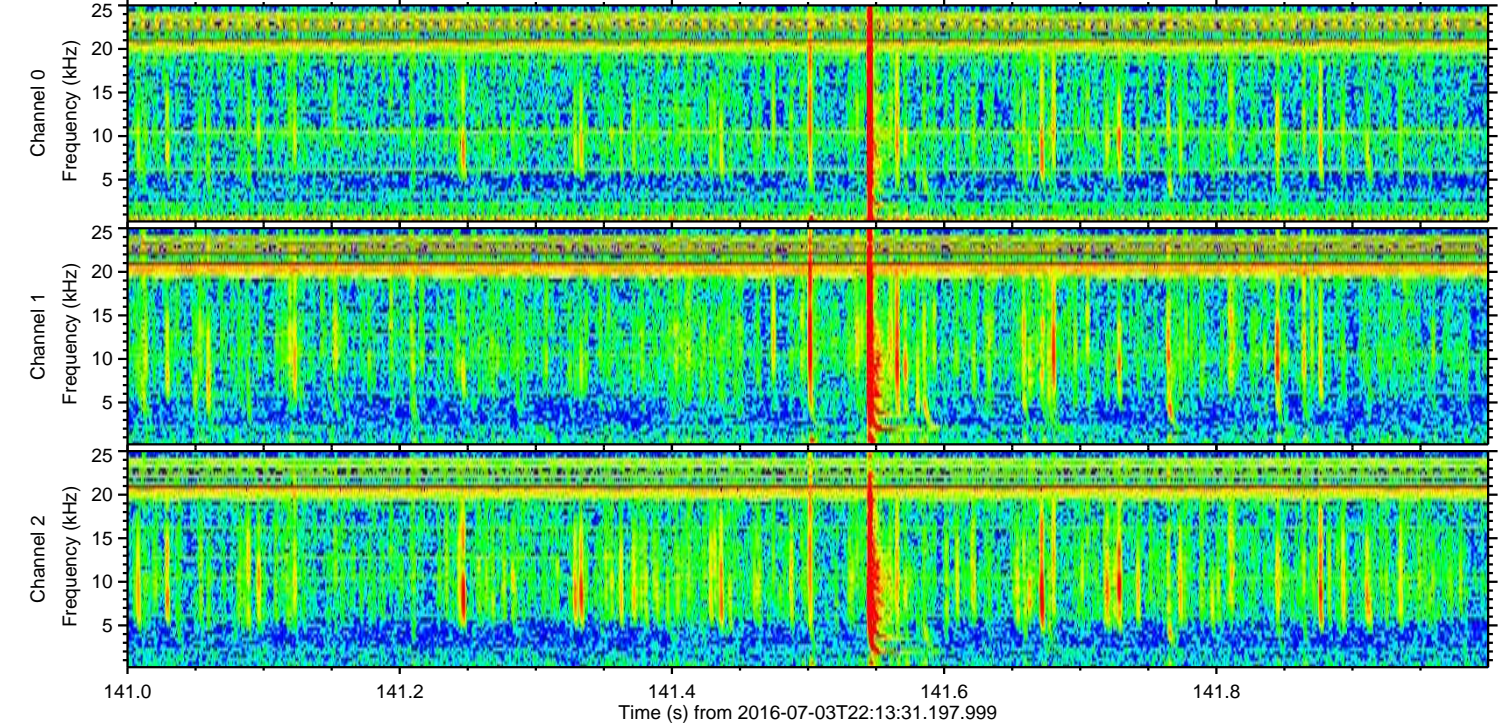
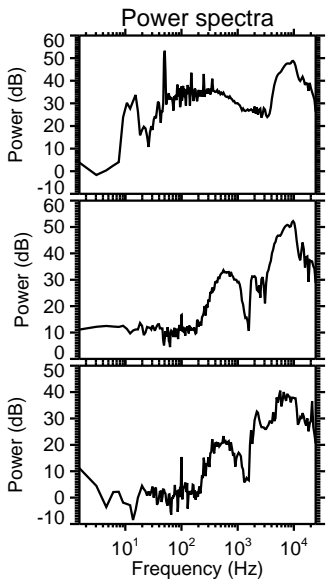
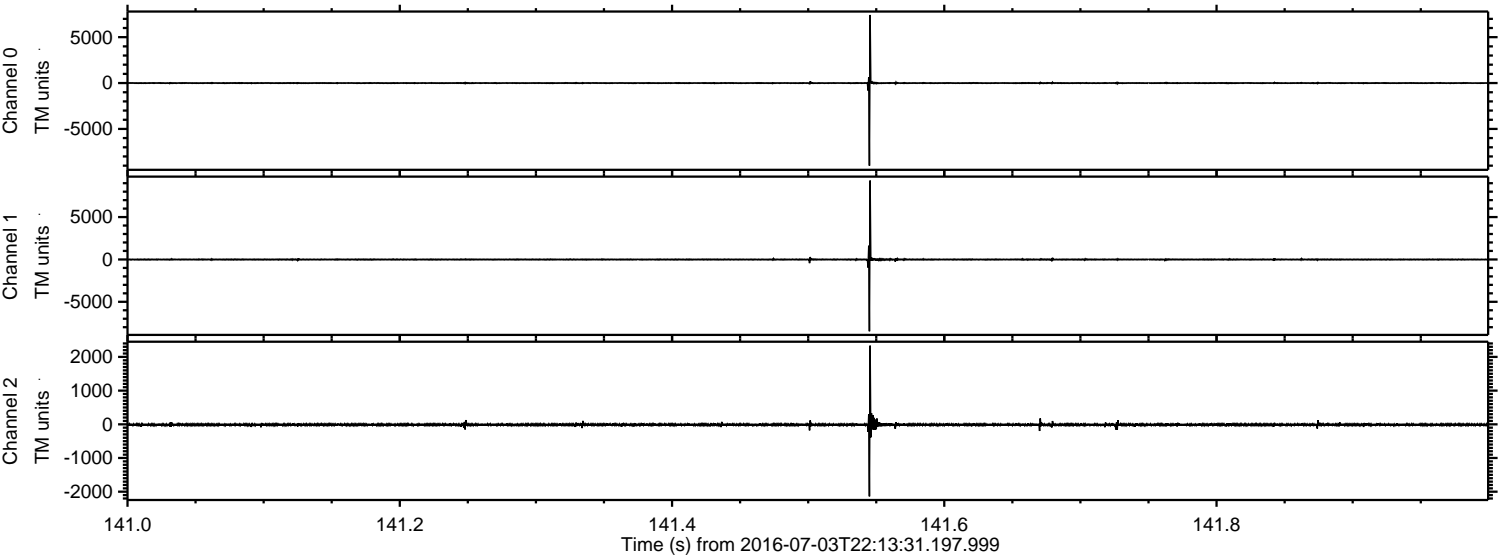

ELMAVAN 3D WAVEFORMS (Measured data sampled at 50 kHz) 51000 packets of 144 samples from 2016-07-03T22:13:31.197.999. Part 139/147

Processed Mon Jul 4 00:21:33 2016 by ELM ver.2012-10-06 from 001__elm20160703_221330__dat00.bin

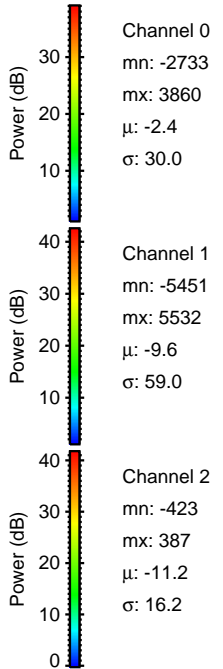
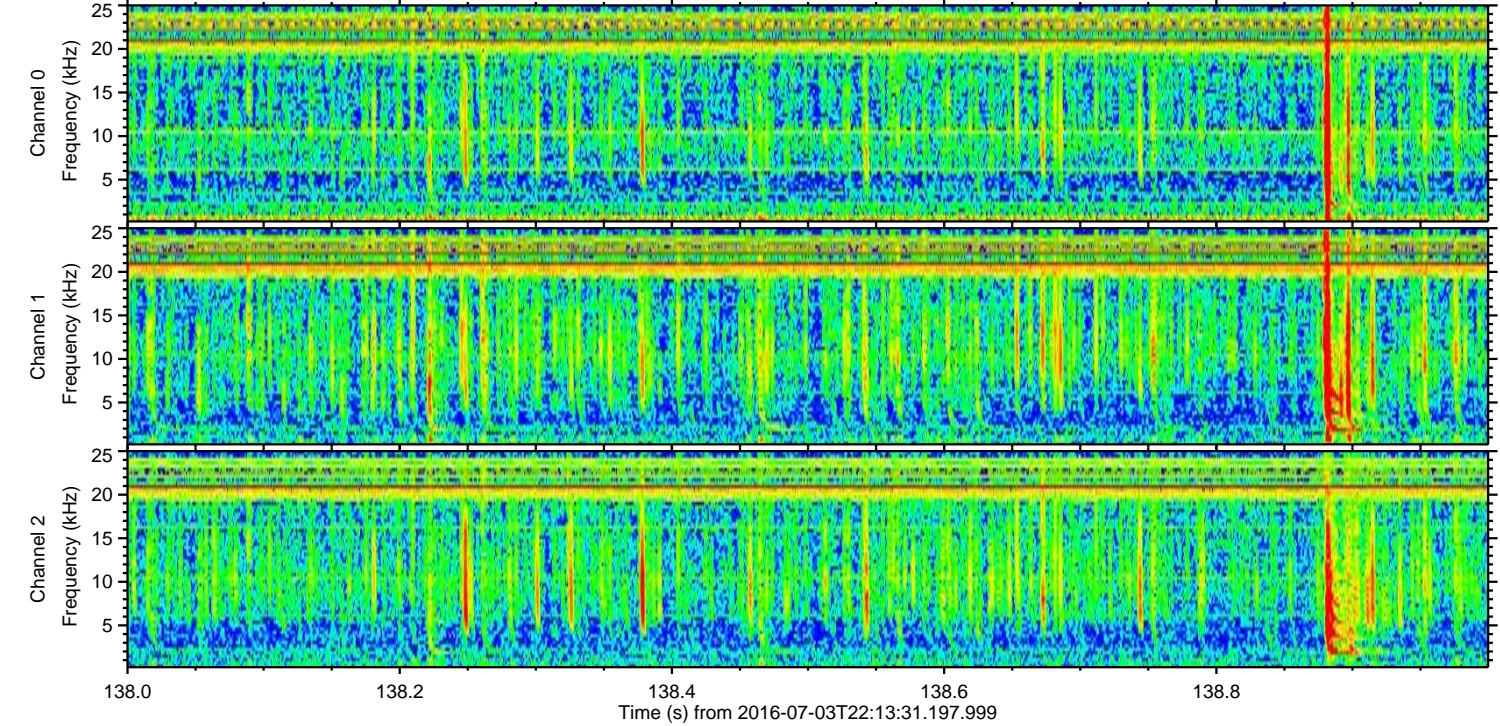
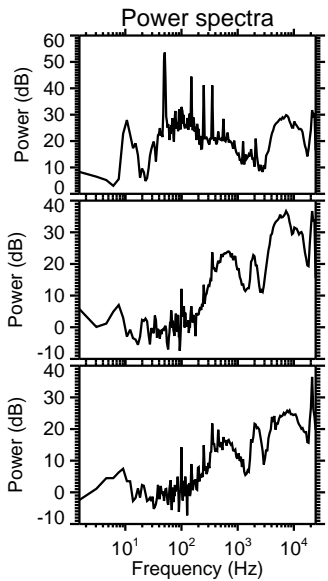
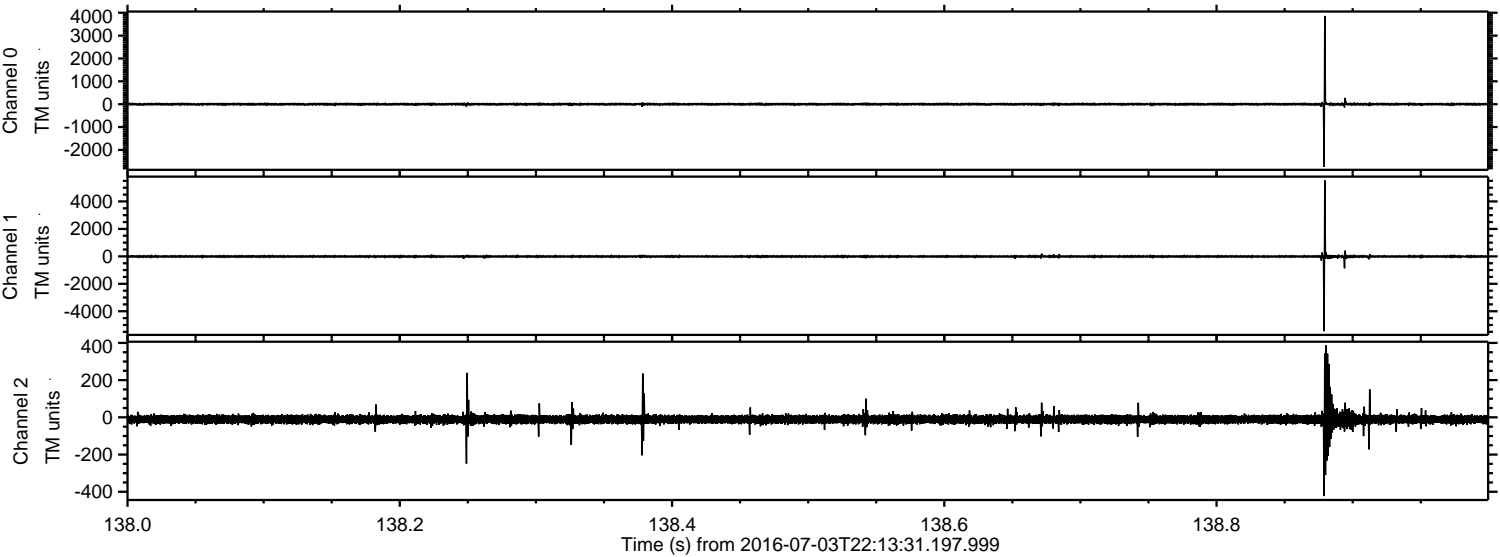

ELMAVAN 3D WAVEFORMS (Measured data sampled at 50 kHz) 51000 packets of 144 samples from 2016-07-03T22:13:31.197.999. Part 131/147

Processed Mon Jul 4 00:21:34 2016 by ELM ver.2012-10-06 from 001__elm20160703_221330__dat00.bin

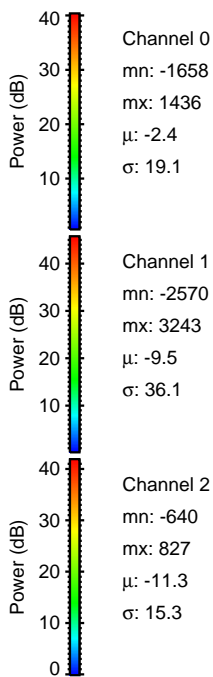
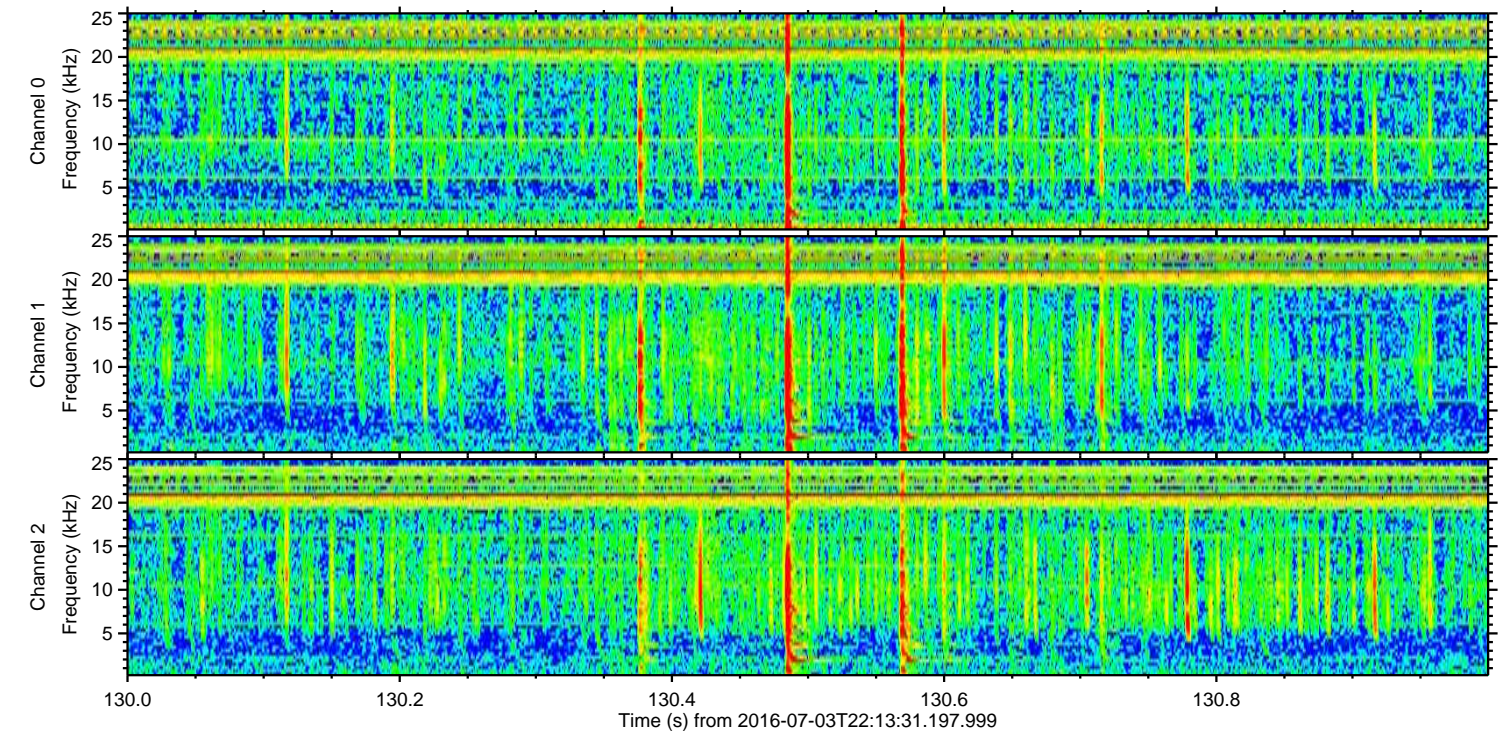
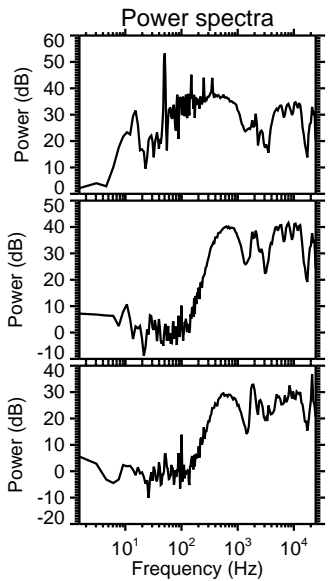
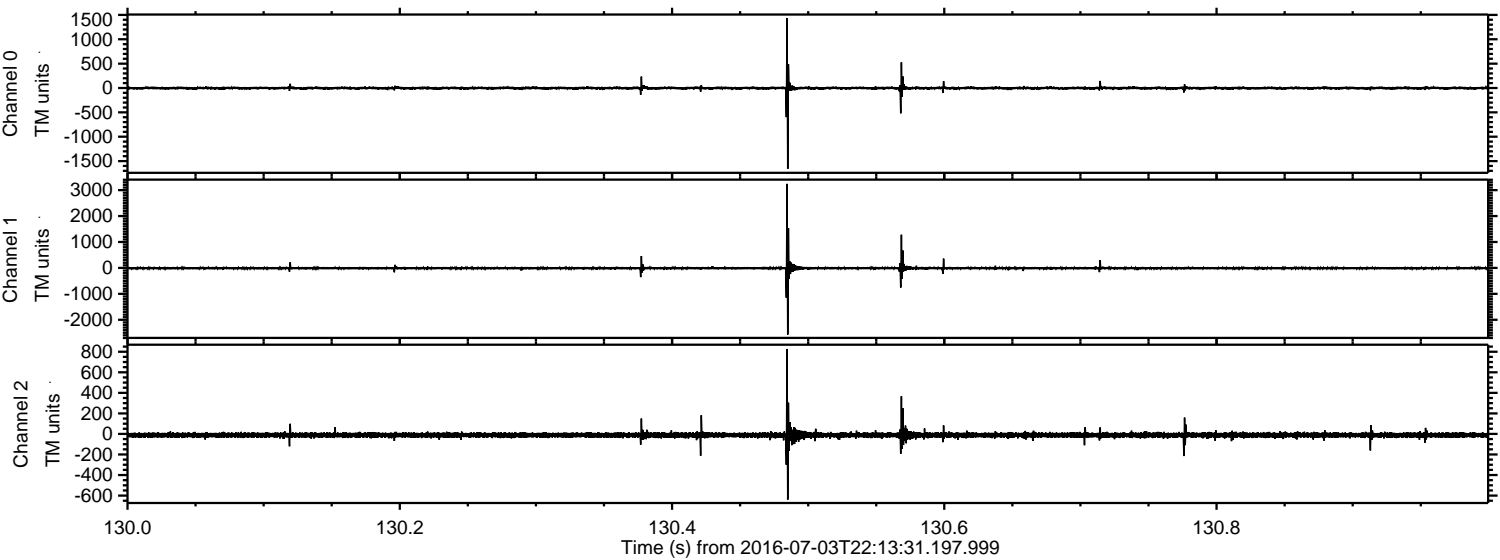

Processed Mon Jul 4 00:21:35 2016 by ELM ver.2012-10-06 from 001__elm20160703_221330__dat00.bin

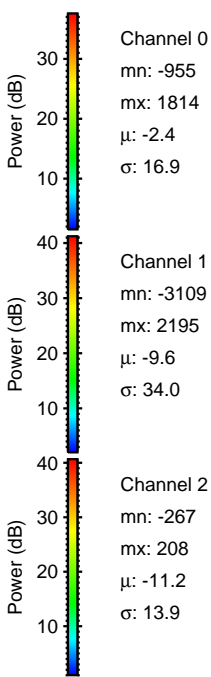
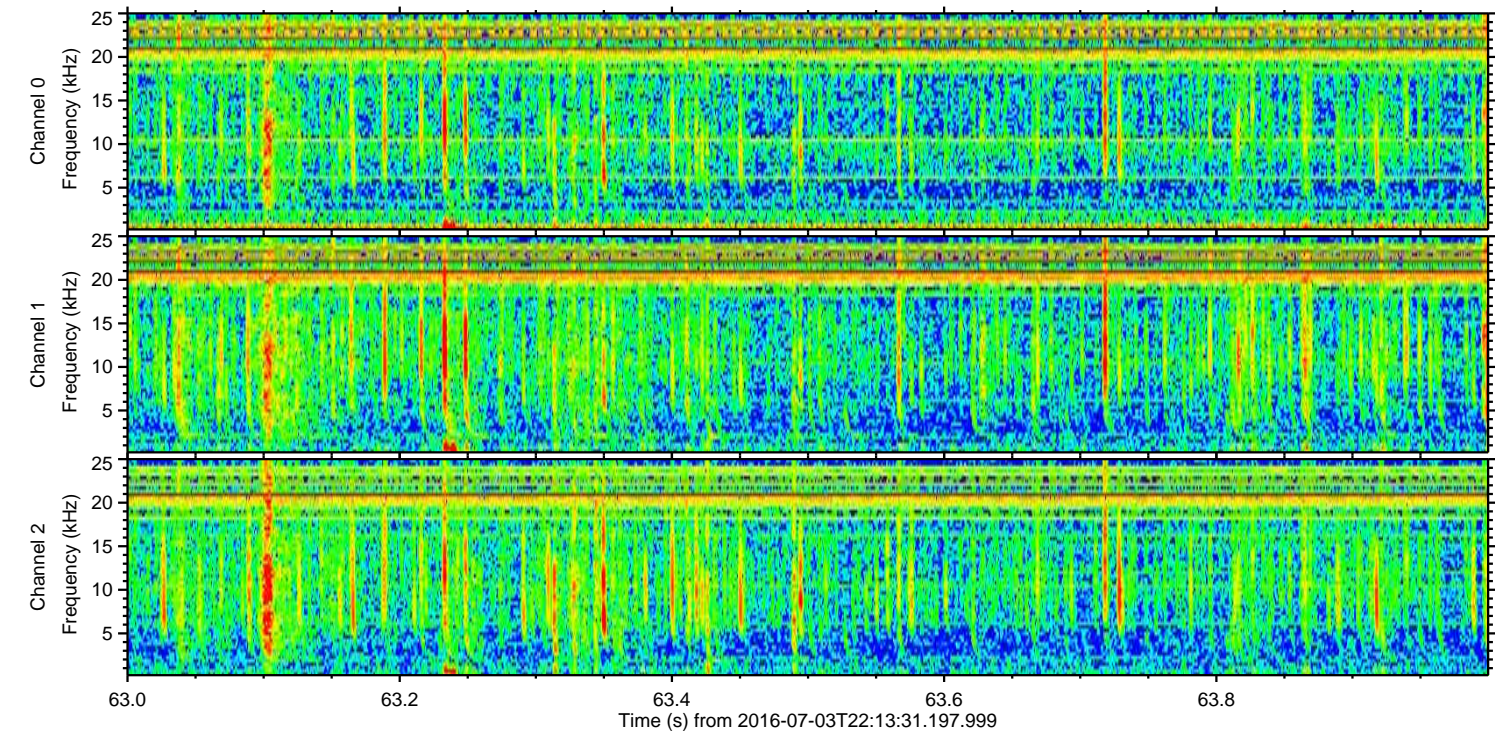
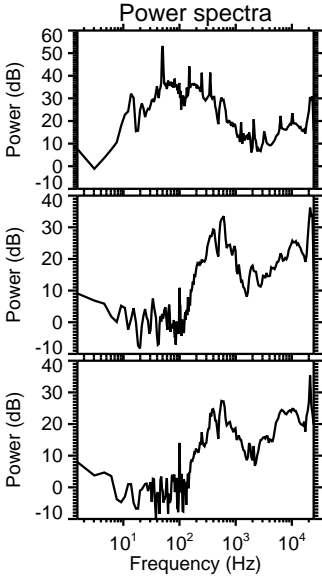
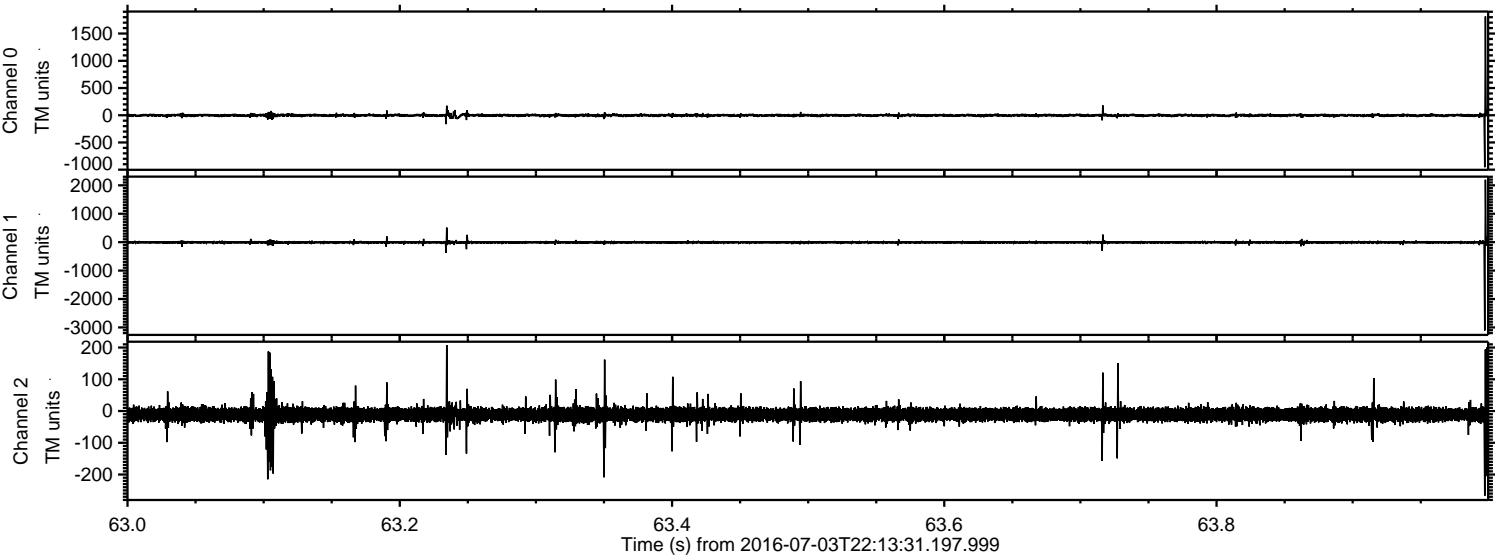

Processed Mon Jul 4 00:21:36 2016 by ELM ver.2012-10-06 from 001__elm20160703_221330__dat00.bin

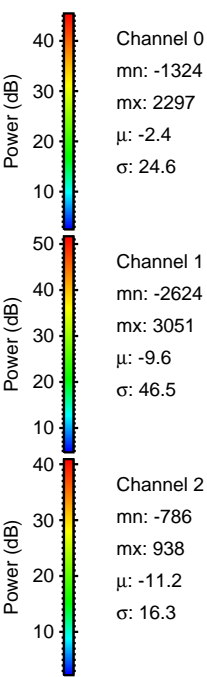
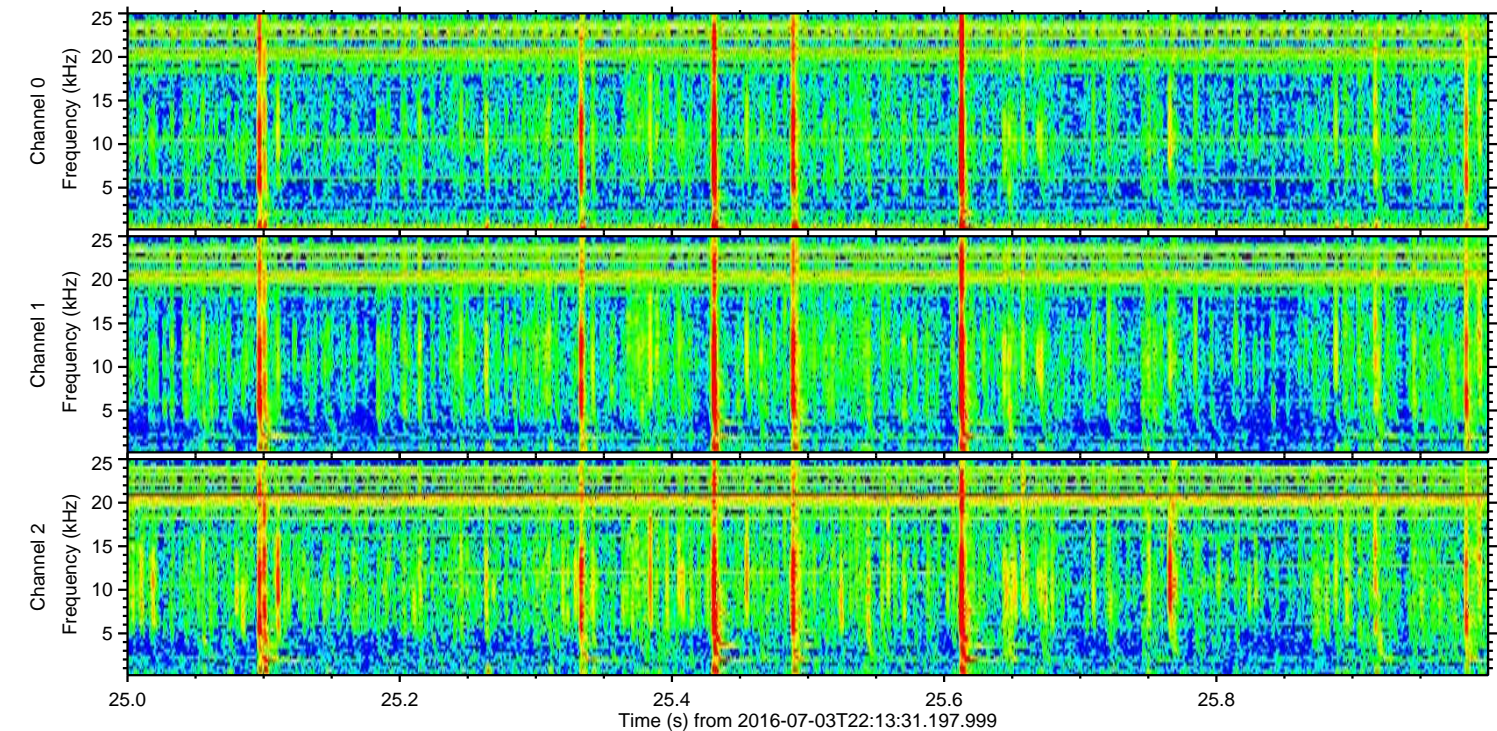
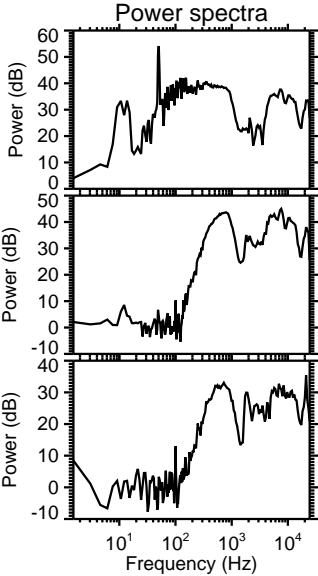
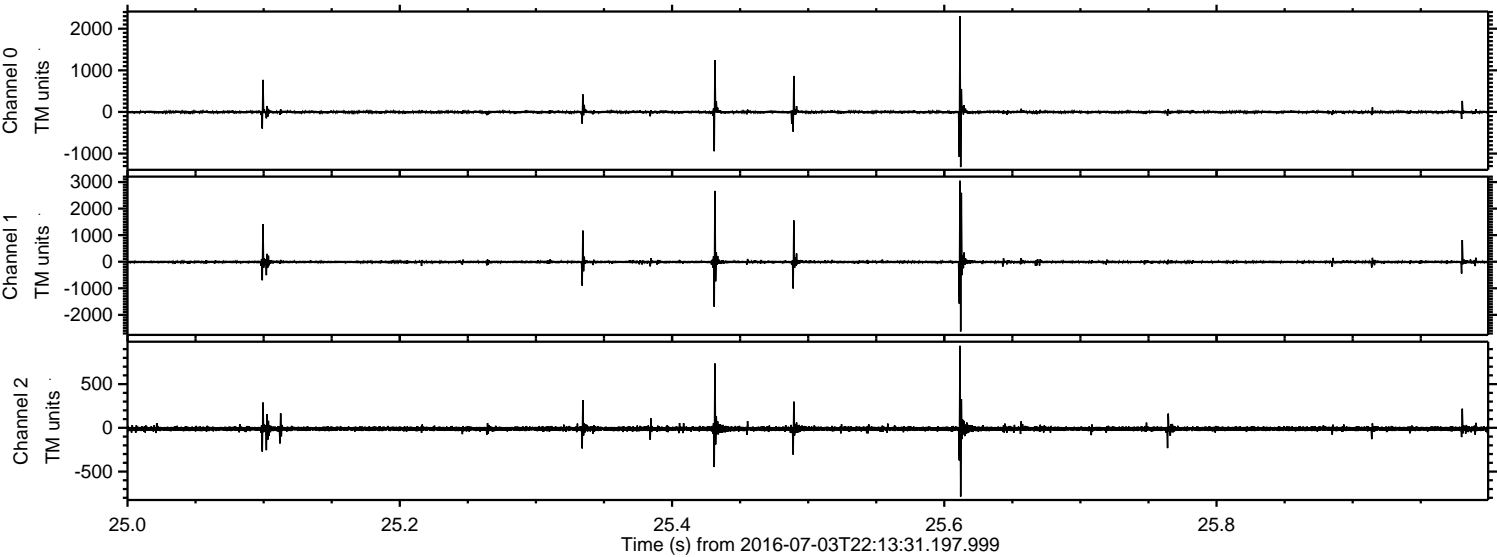

Processed Mon Jul 4 00:21:37 2016 by ELM ver.2012-10-06 from 001__elm20160703_221330__dat00.bin

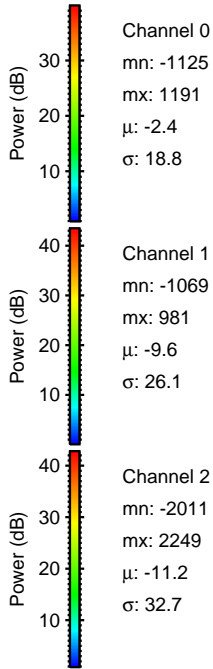
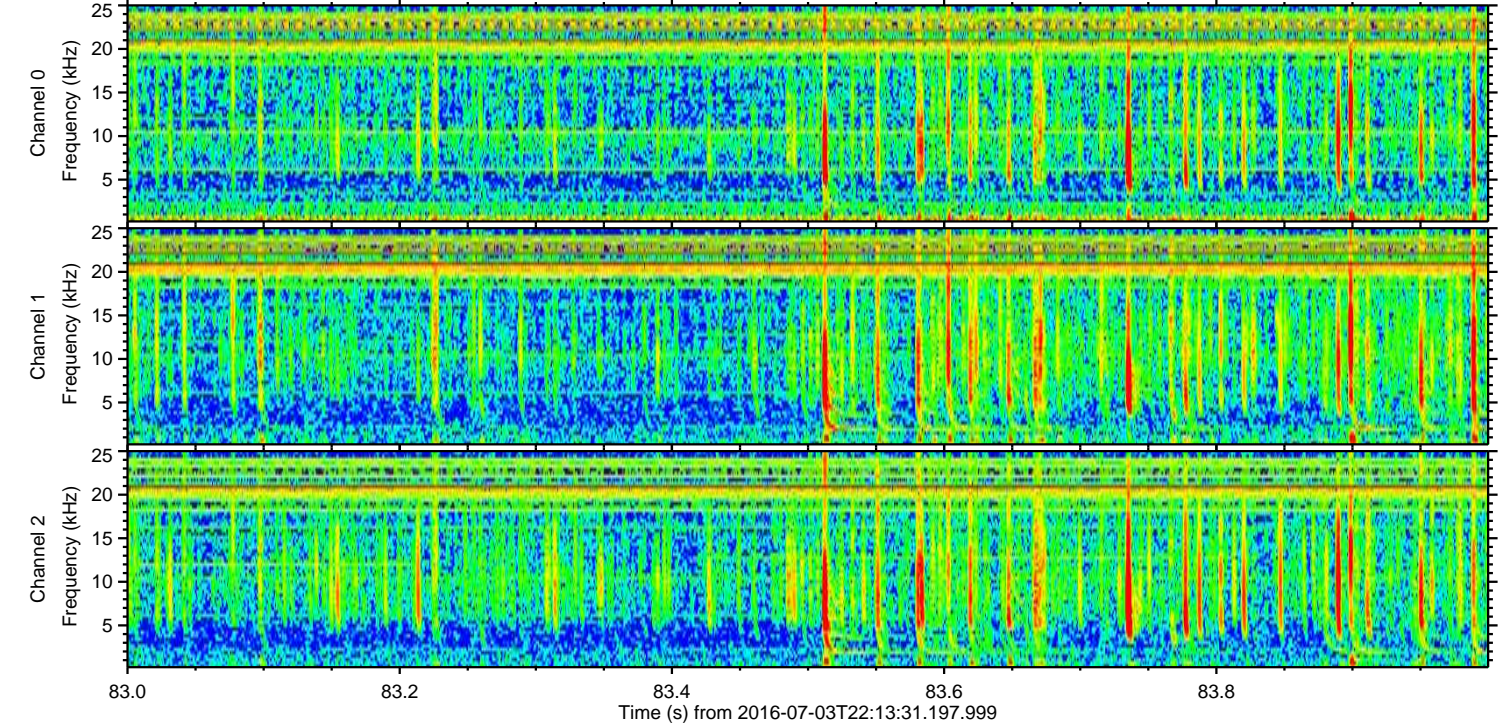
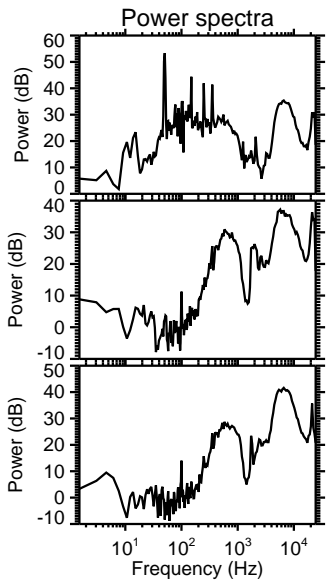
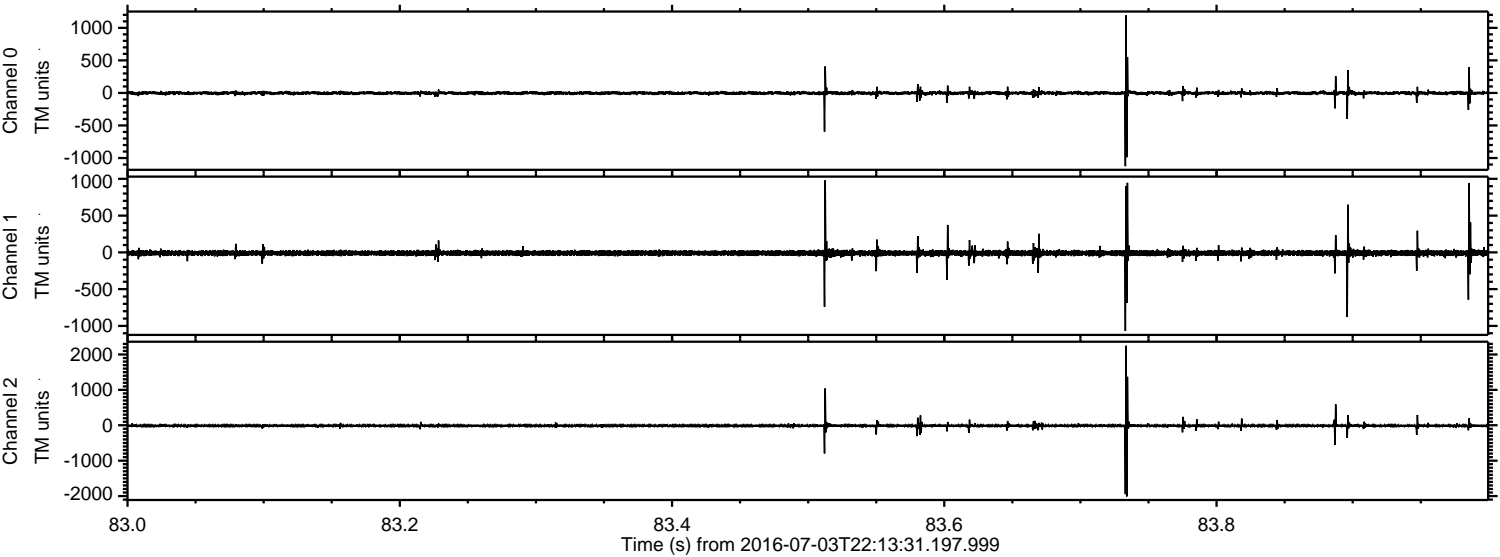

ELMAVAN 3D WAVEFORMS (Measured data sampled at 50 kHz) 51000 packets of 144 samples from 2016-07-03T22:13:31.197.999. Part 110/147

Processed Mon Jul 4 00:21:38 2016 by ELM ver.2012-10-06 from 001__elm20160703_221330__dat00.bin

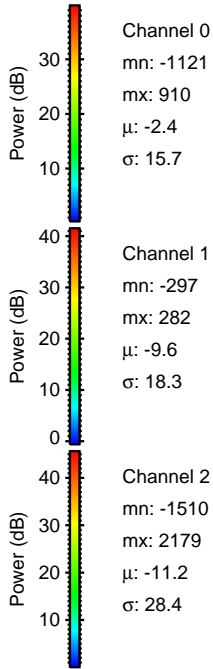
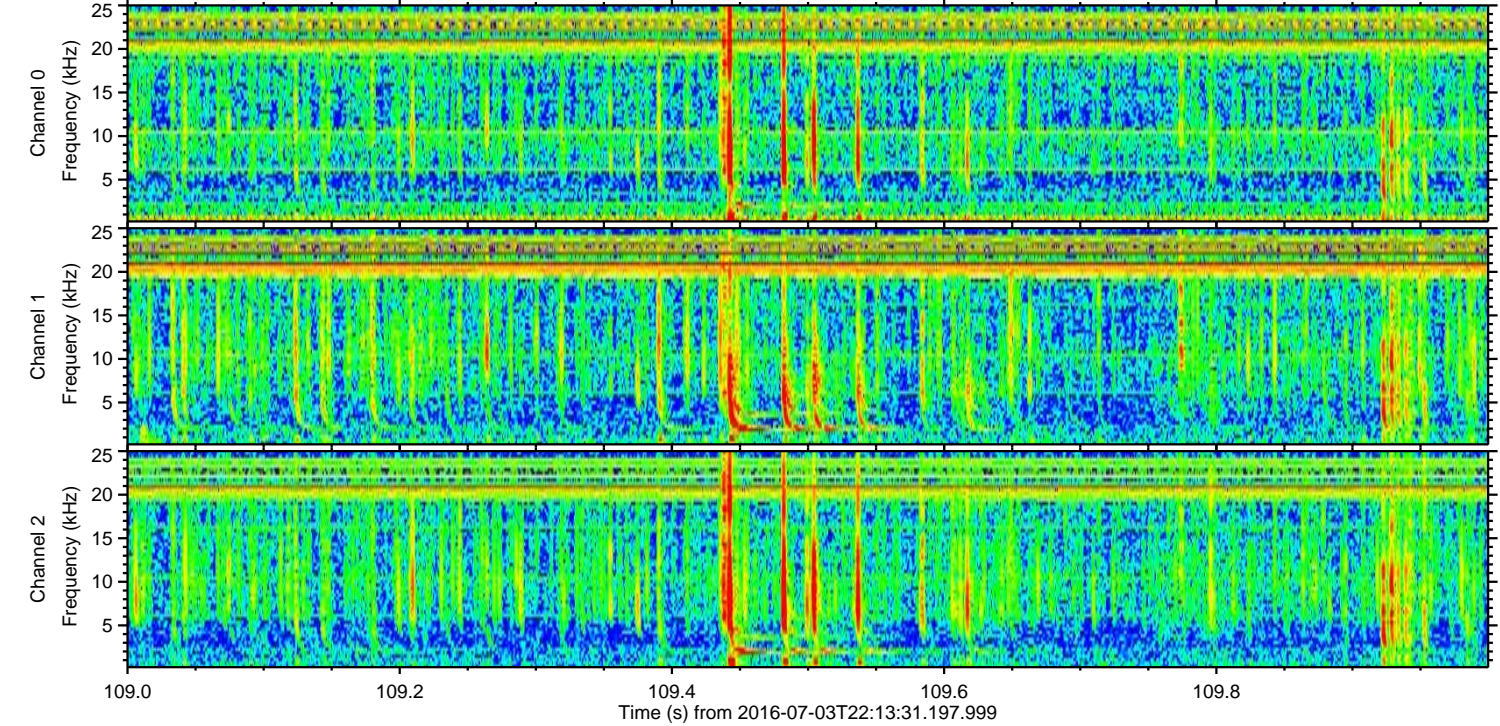
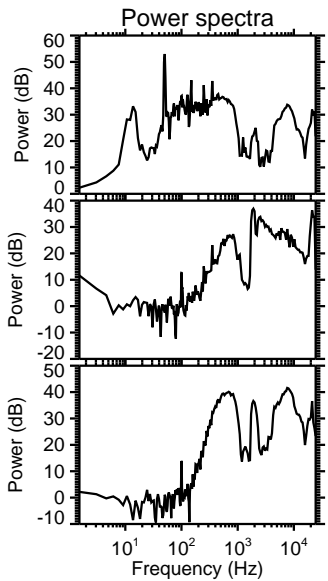
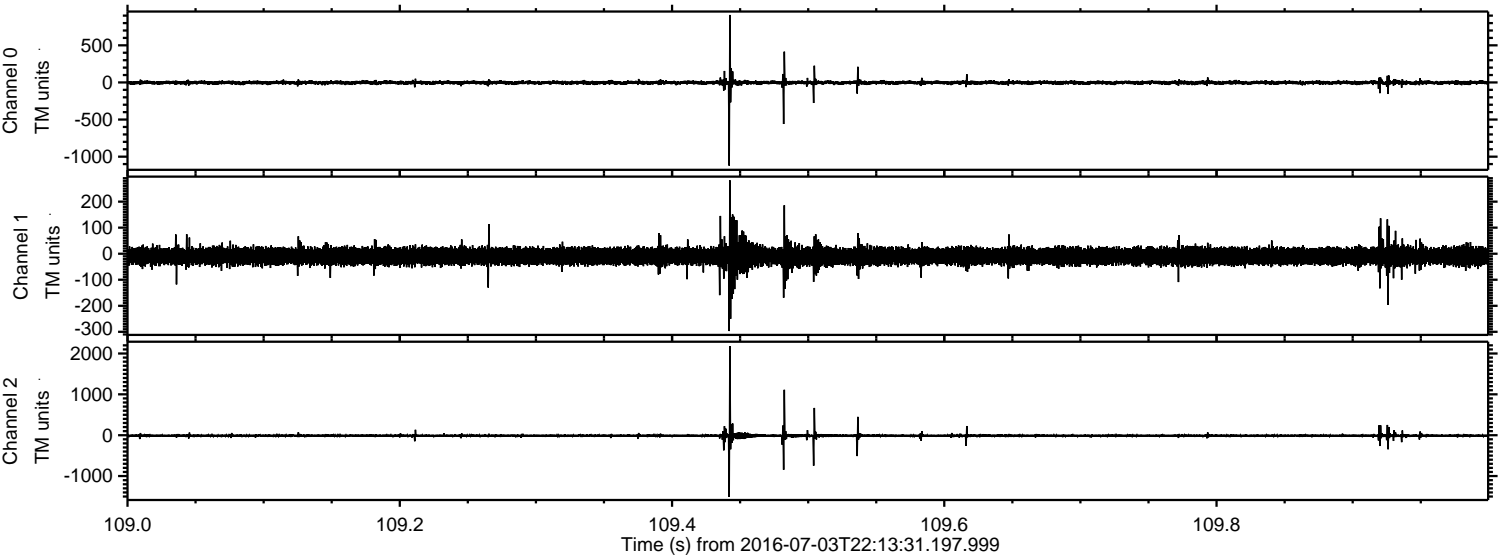

Processed Mon Jul 4 00:21:39 2016 by ELM ver.2012-10-06 from 001__elm20160703_221330__dat00.bin

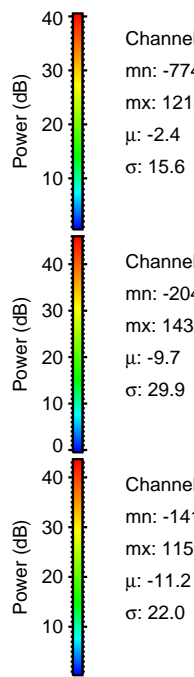
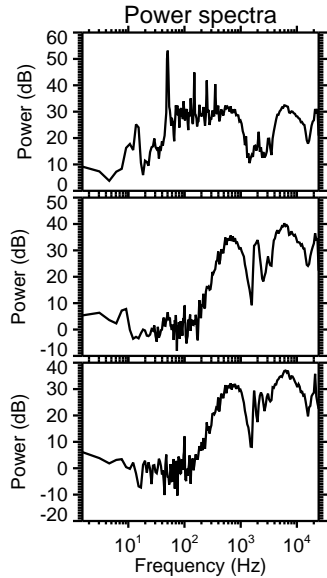
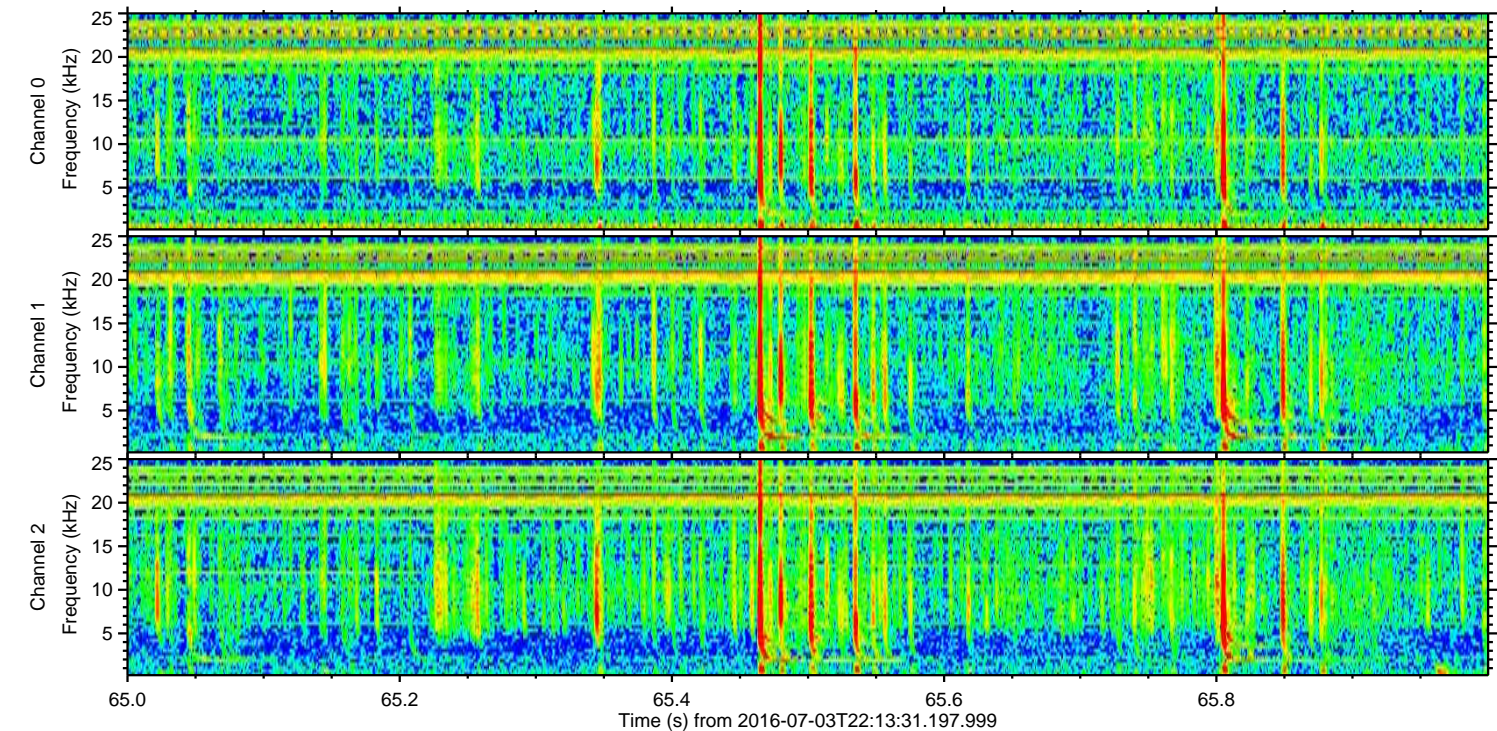
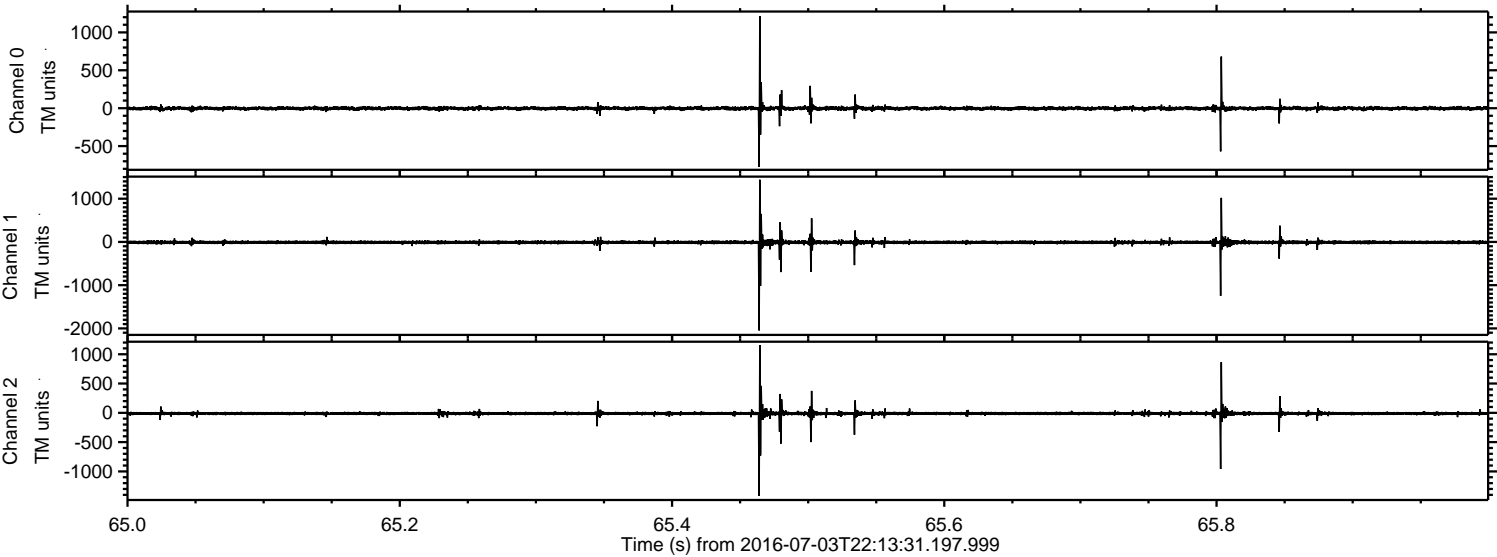

Channel 0
mn: -774
mx: 1214
 μ : -2.4
 σ : 15.6

Channel 1
mn: -2048
mx: 1438
 μ : -9.7
 σ : 29.9

Channel 2
mn: -1417
mx: 1156
 μ : -11.2
 σ : 22.0

Processed Mon Jul 4 00:21:40 2016 by ELM ver.2012-10-06 from 001__elm20160703_221330__dat00.bin

