

# ELMAVAN 3D WAVEFORMS (Measured data sampled at 50 kHz) 51000 packets of 144 samples from 2016-07-03T16:23:16.499.000.

Processed Sun Jul 3 18:31:08 2016 by ELM ver.2012-10-06 from 001\_\_elm20160703\_162315\_\_dat00.bin

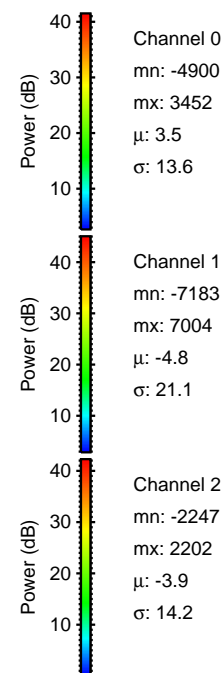

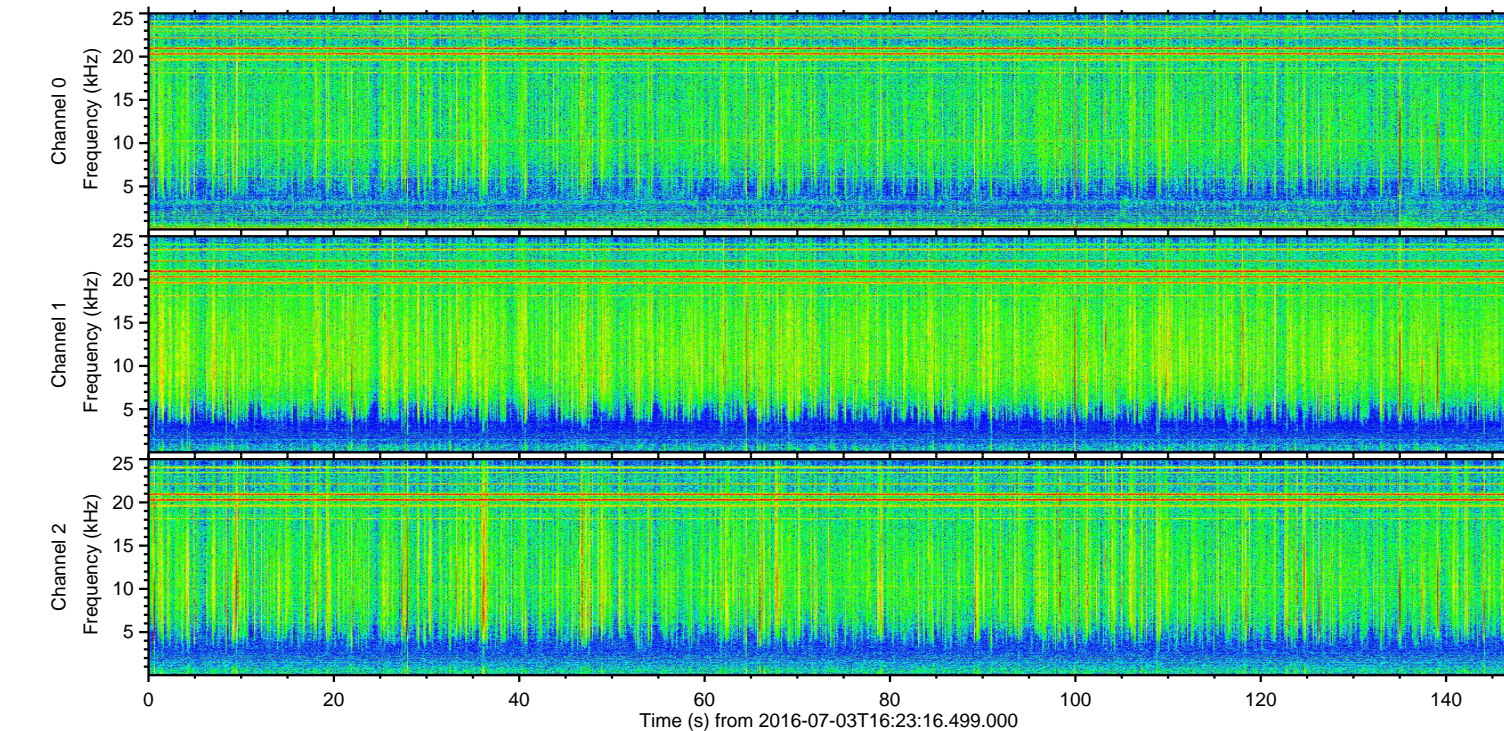
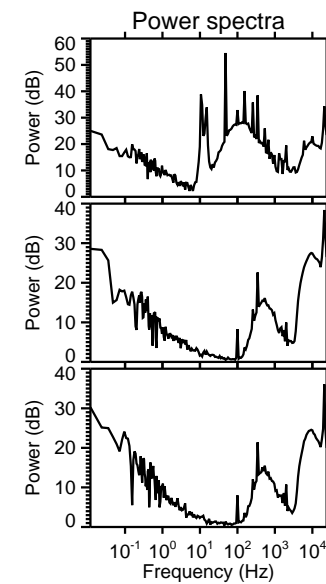
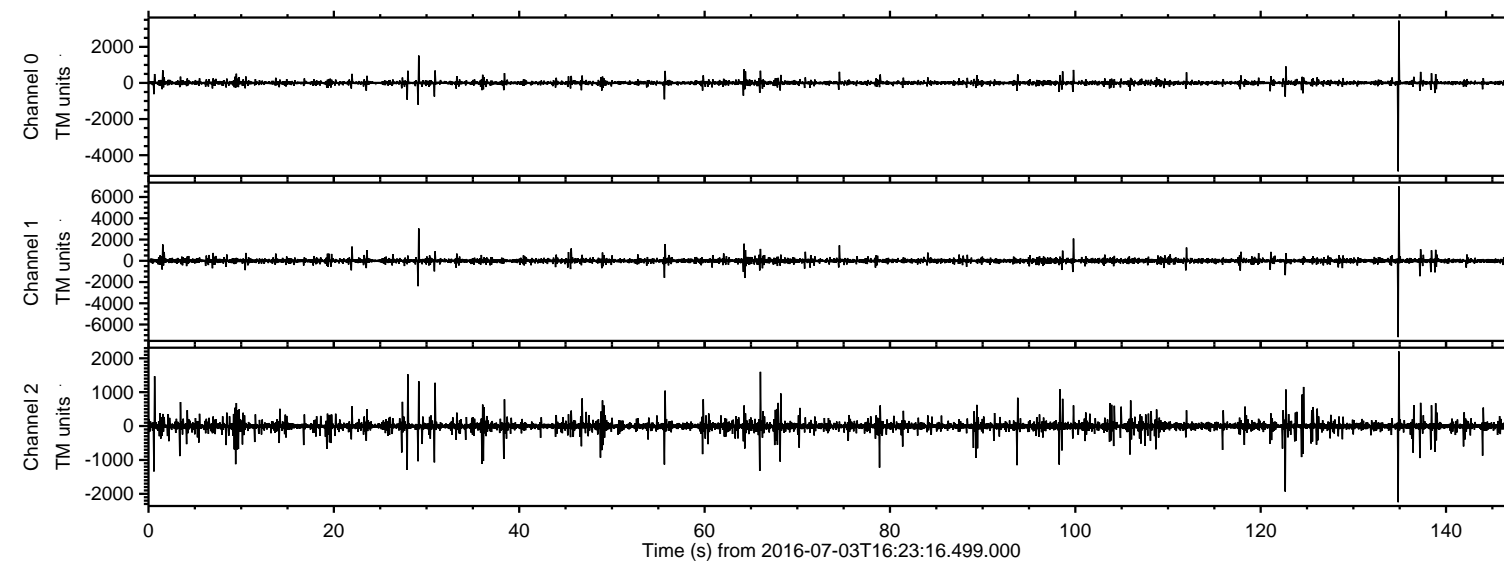

ELMAVAN 3D WAVEFORMS (Measured data sampled at 50 kHz) 51000 packets of 144 samples from 2016-07-03T16:23:16.499.000. Part 135/147

Processed Sun Jul 3 18:31:24 2016 by ELM ver.2012-10-06 from 001\_\_elm20160703\_162315\_\_dat00.bin

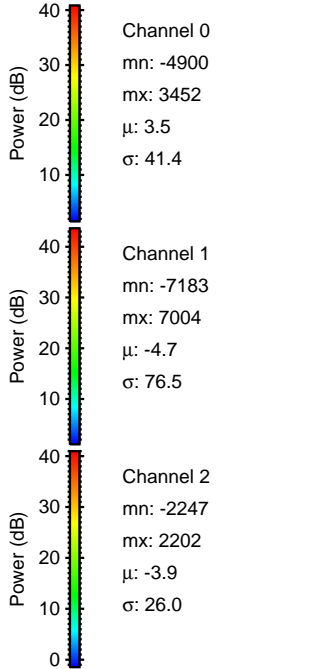
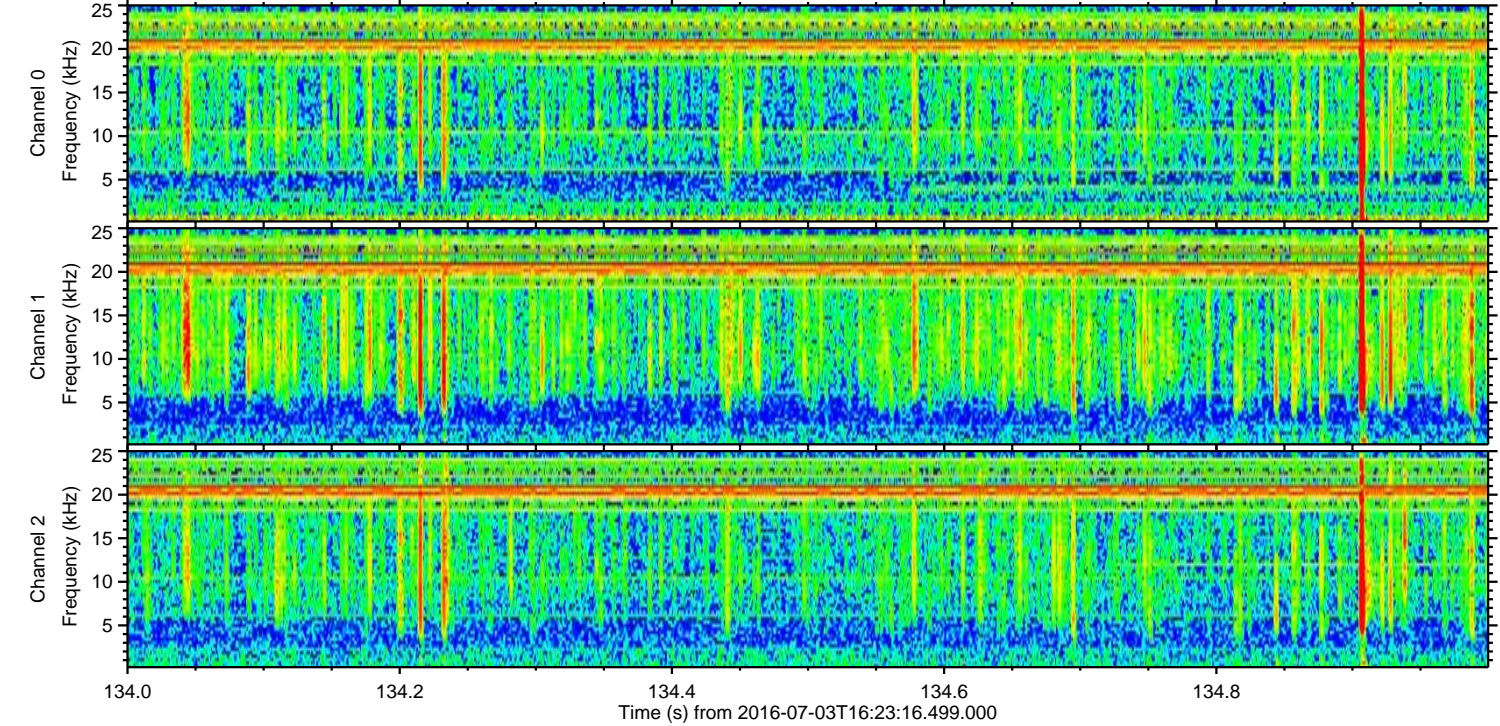
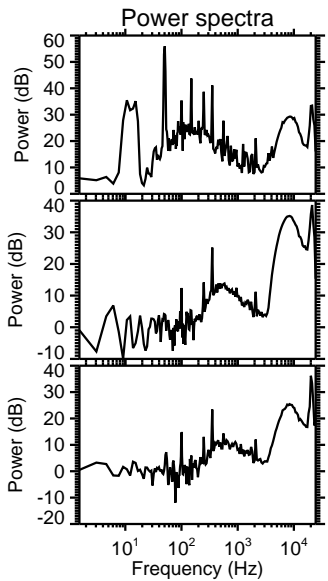
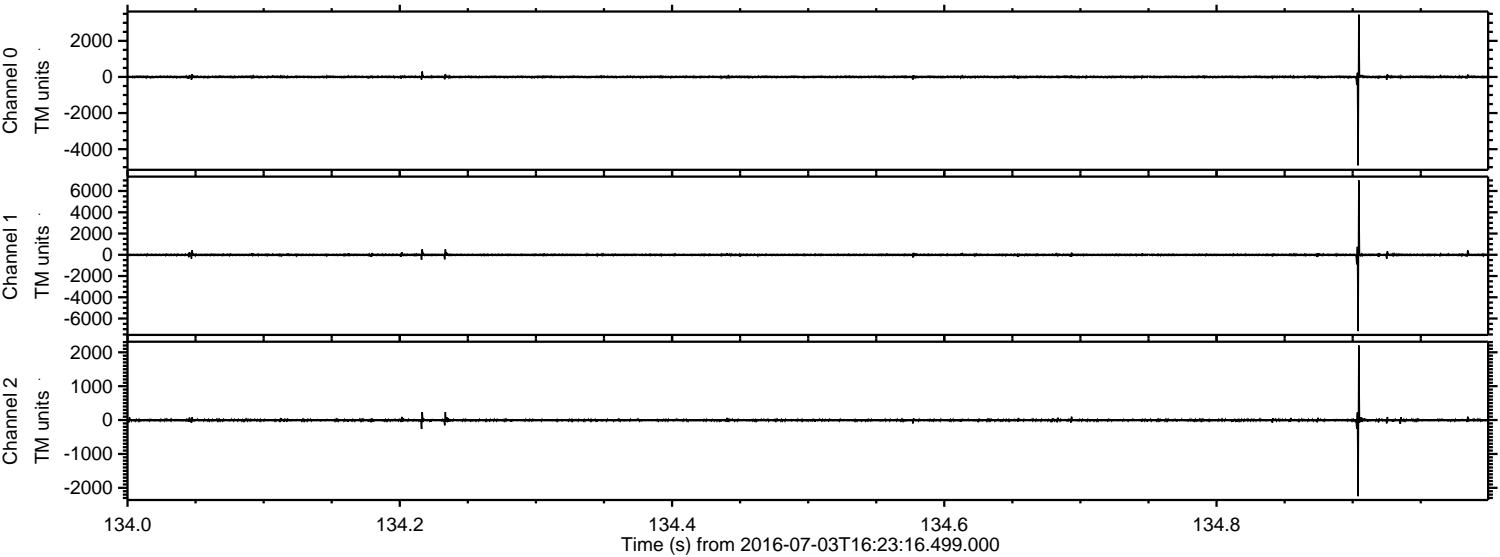



Processed Sun Jul 3 18:31:25 2016 by ELM ver.2012-10-06 from 001\_\_elm20160703\_162315\_\_dat00.bin

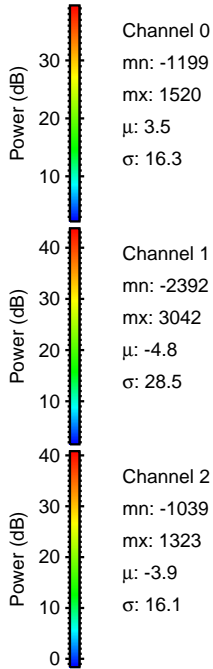
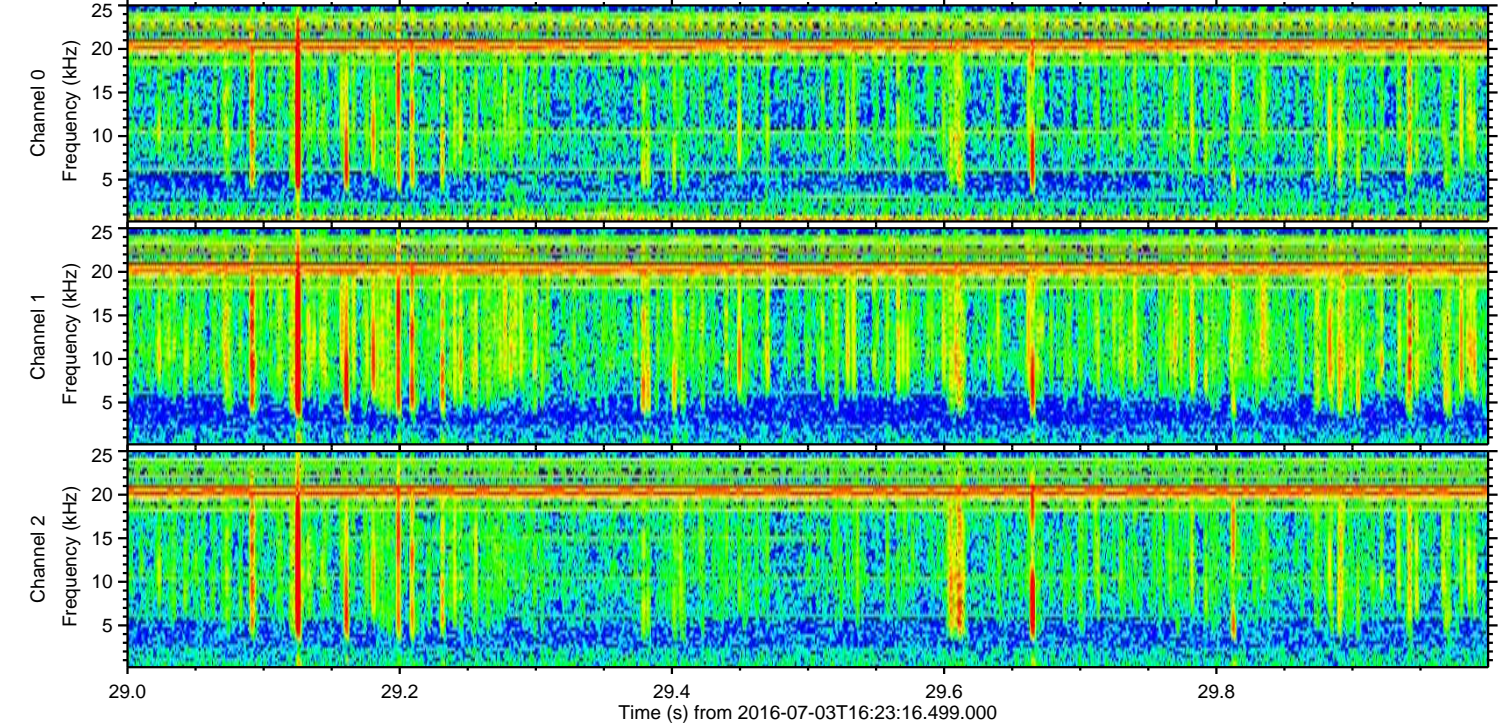
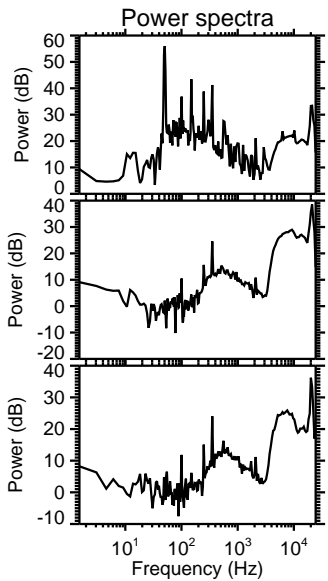
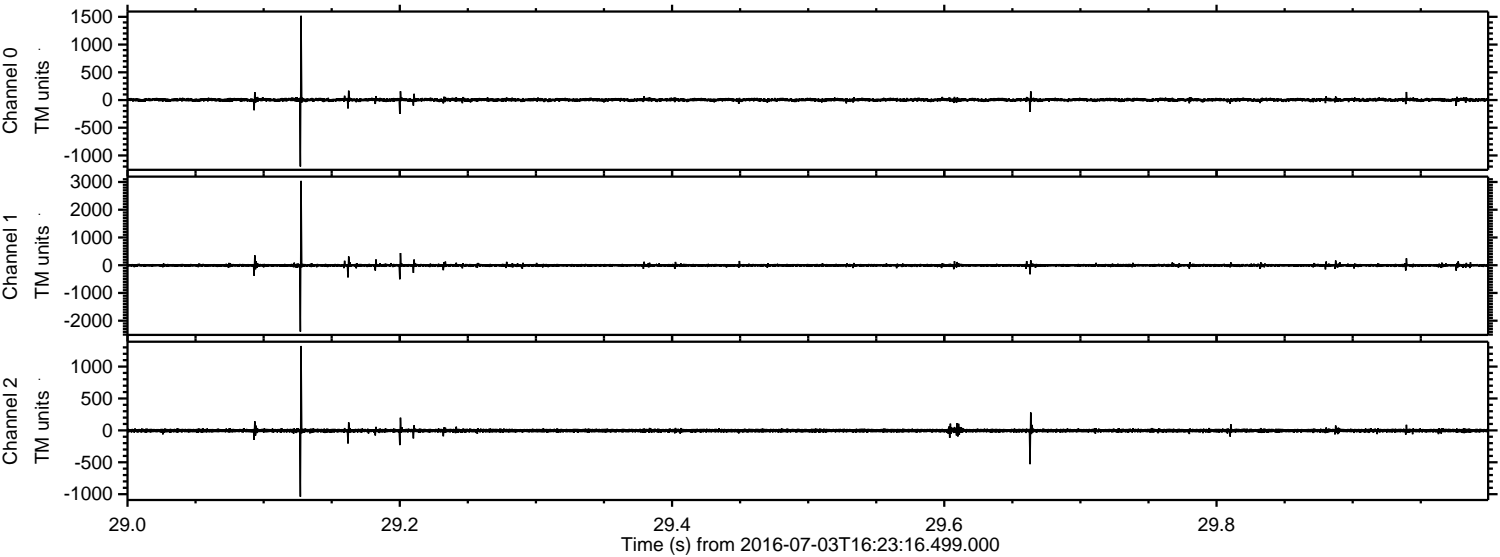



Processed Sun Jul 3 18:31:26 2016 by ELM ver.2012-10-06 from 001\_\_elm20160703\_162315\_\_dat00.bin

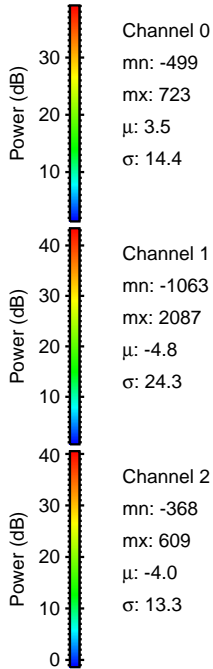
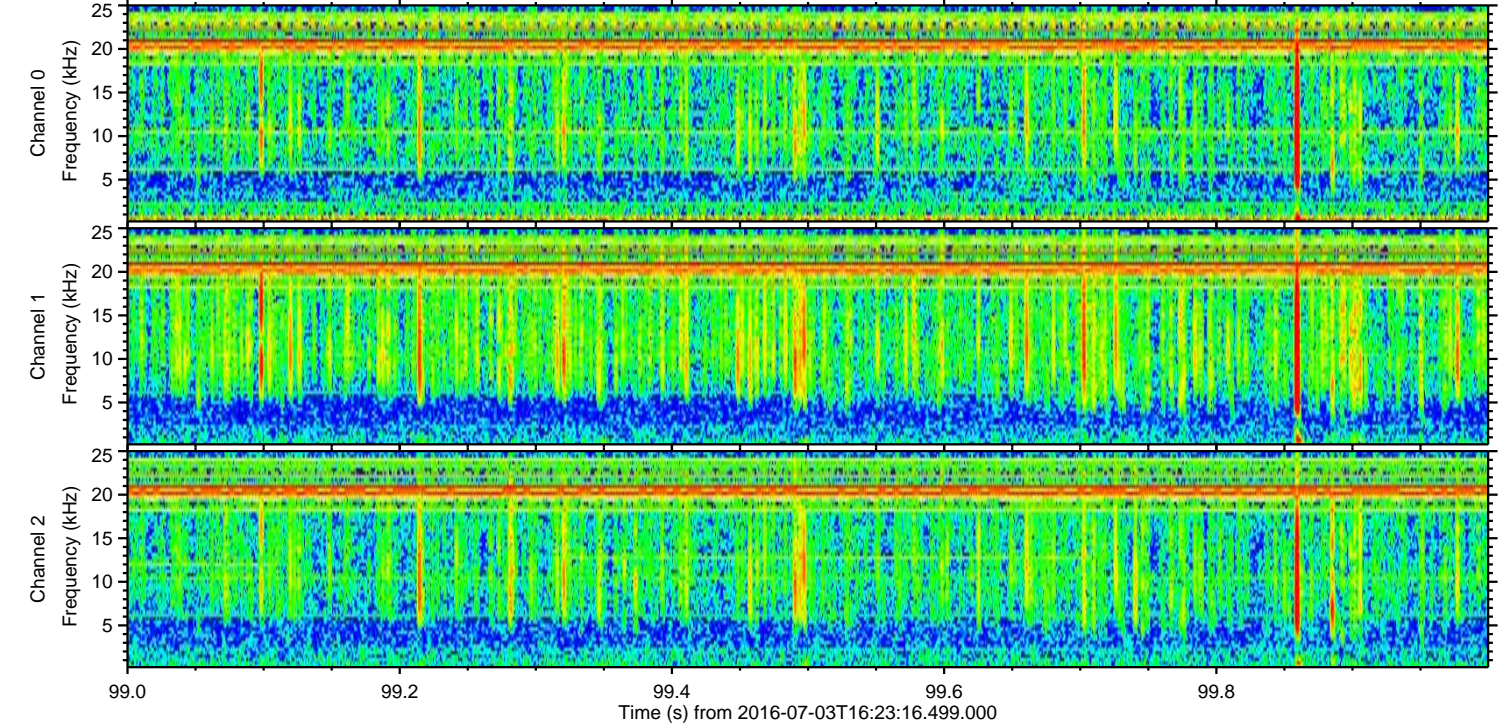
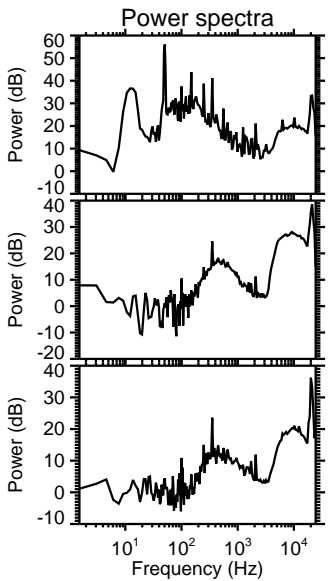
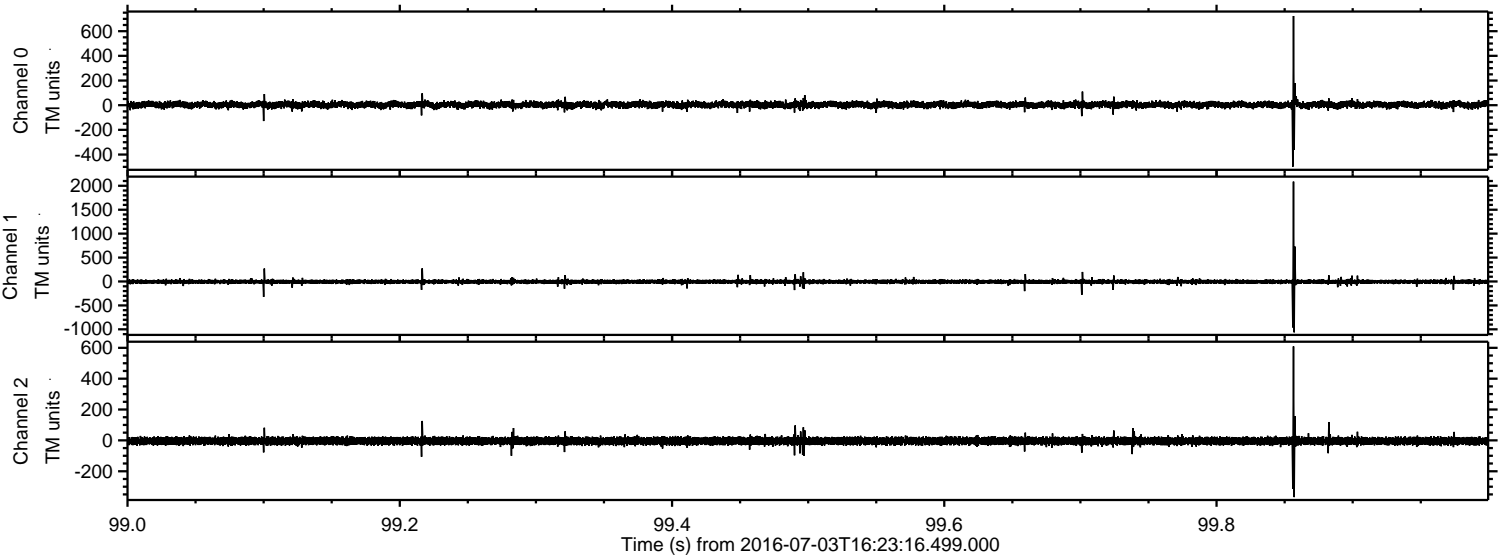



ELMAVAN 3D WAVEFORMS (Measured data sampled at 50 kHz) 51000 packets of 144 samples from 2016-07-03T16:23:16.499.000. Part 123/147

Processed Sun Jul 3 18:31:27 2016 by ELM ver.2012-10-06 from 001\_\_elm20160703\_162315\_\_dat00.bin

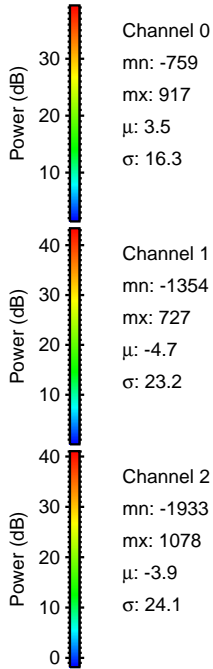
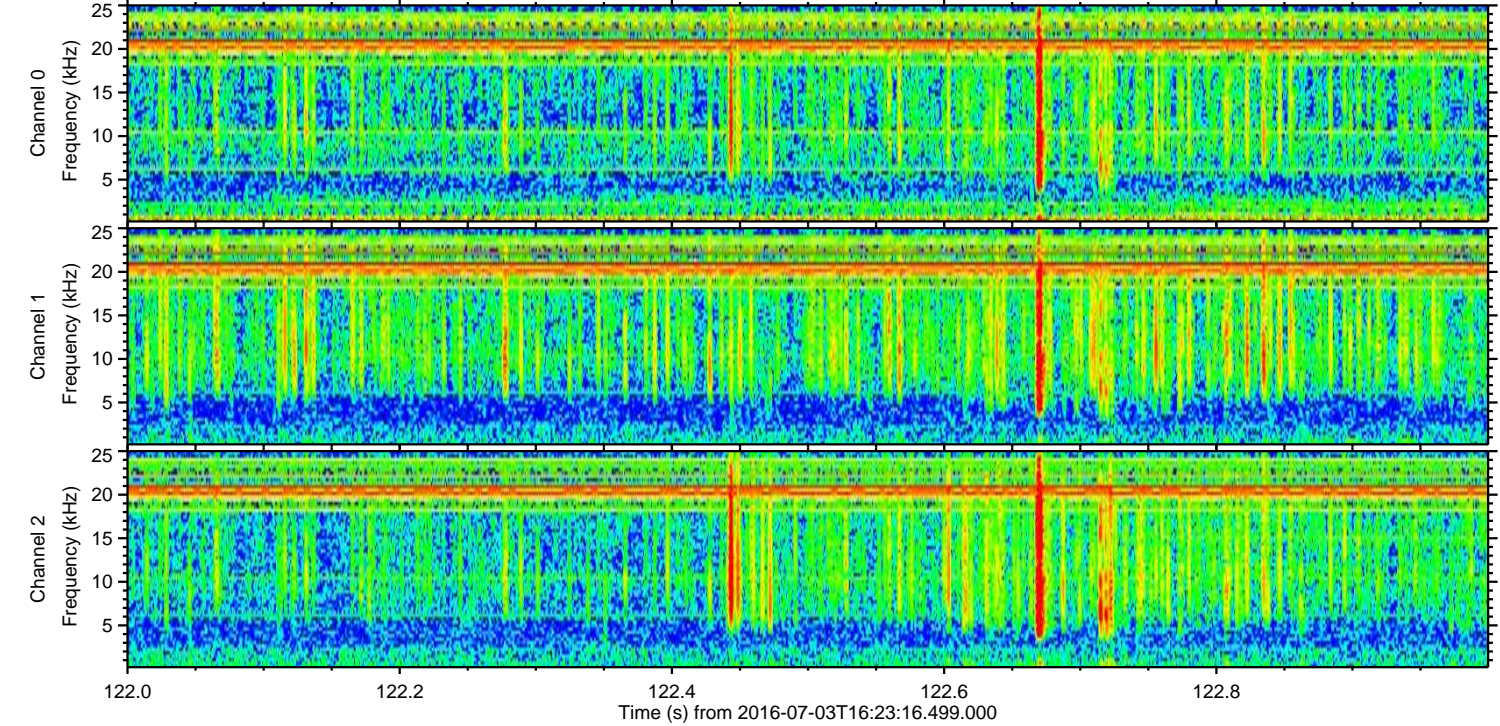
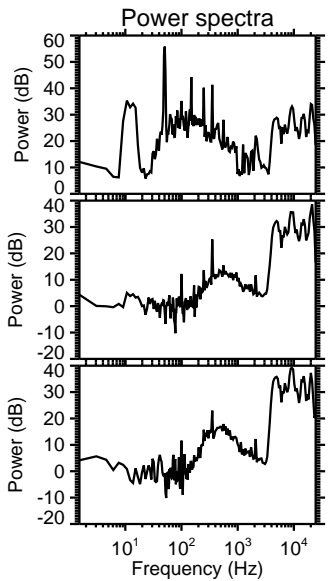
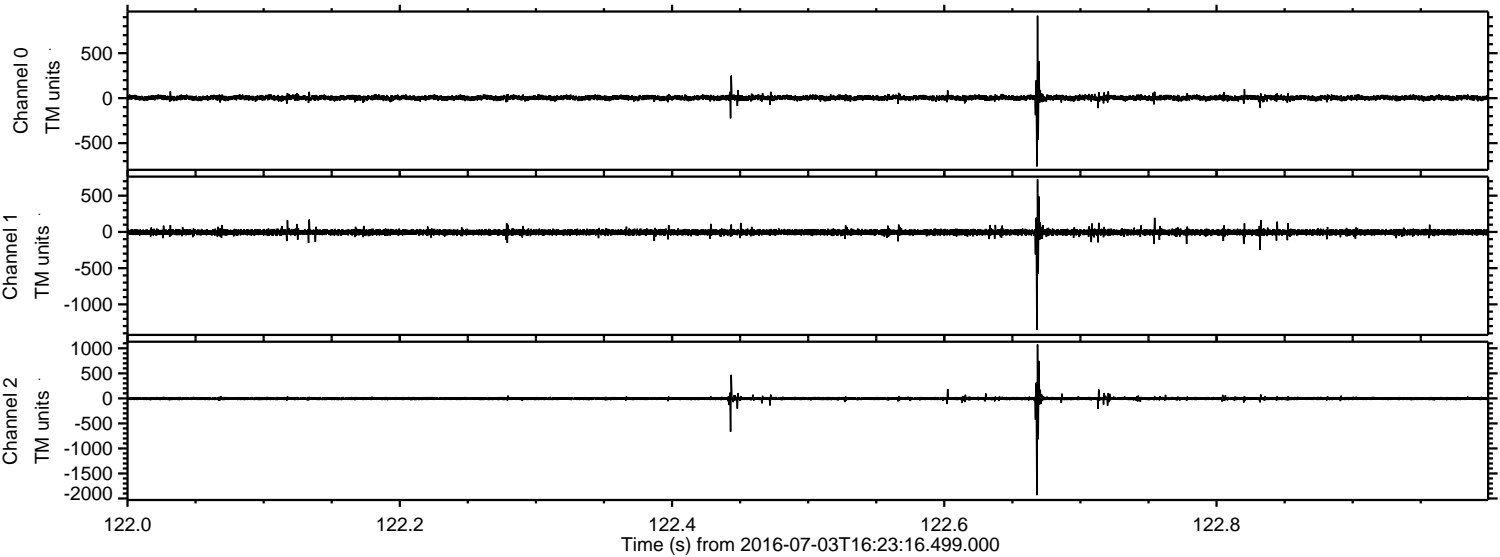



Processed Sun Jul 3 18:31:28 2016 by ELM ver.2012-10-06 from 001\_\_elm20160703\_162315\_\_dat00.bin

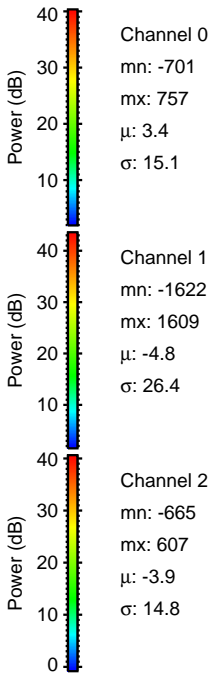
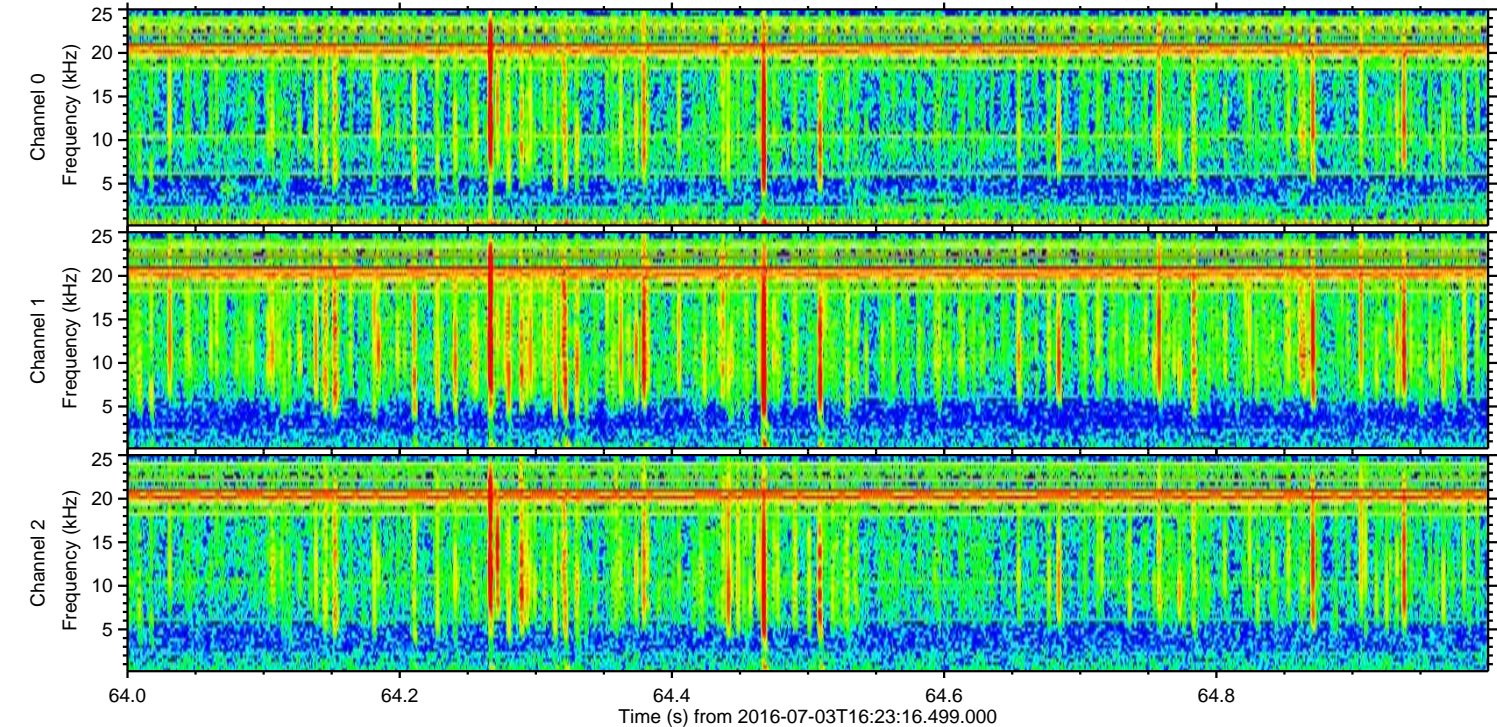
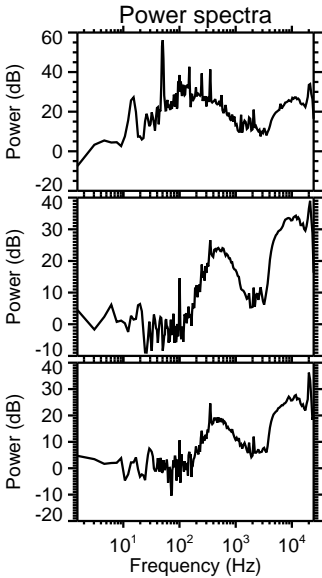
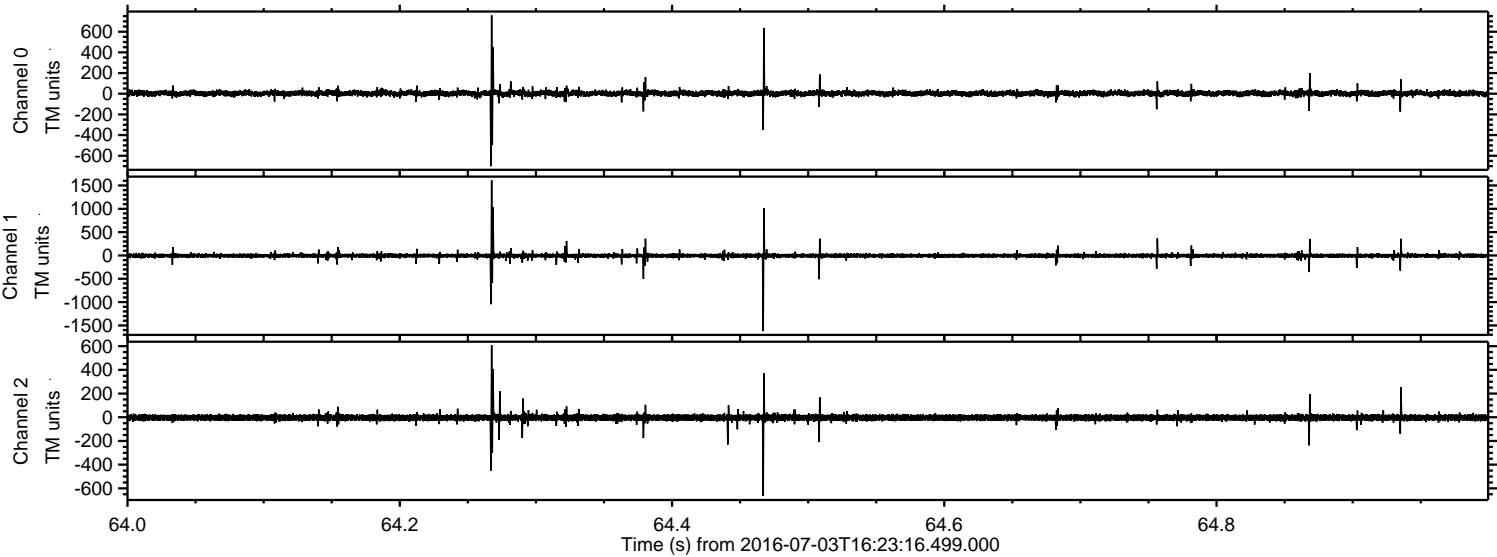



Processed Sun Jul 3 18:31:29 2016 by ELM ver.2012-10-06 from 001\_\_elm20160703\_162315\_\_dat00.bin

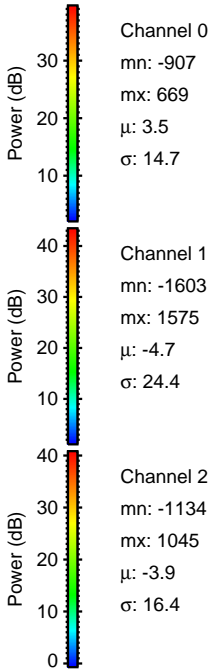
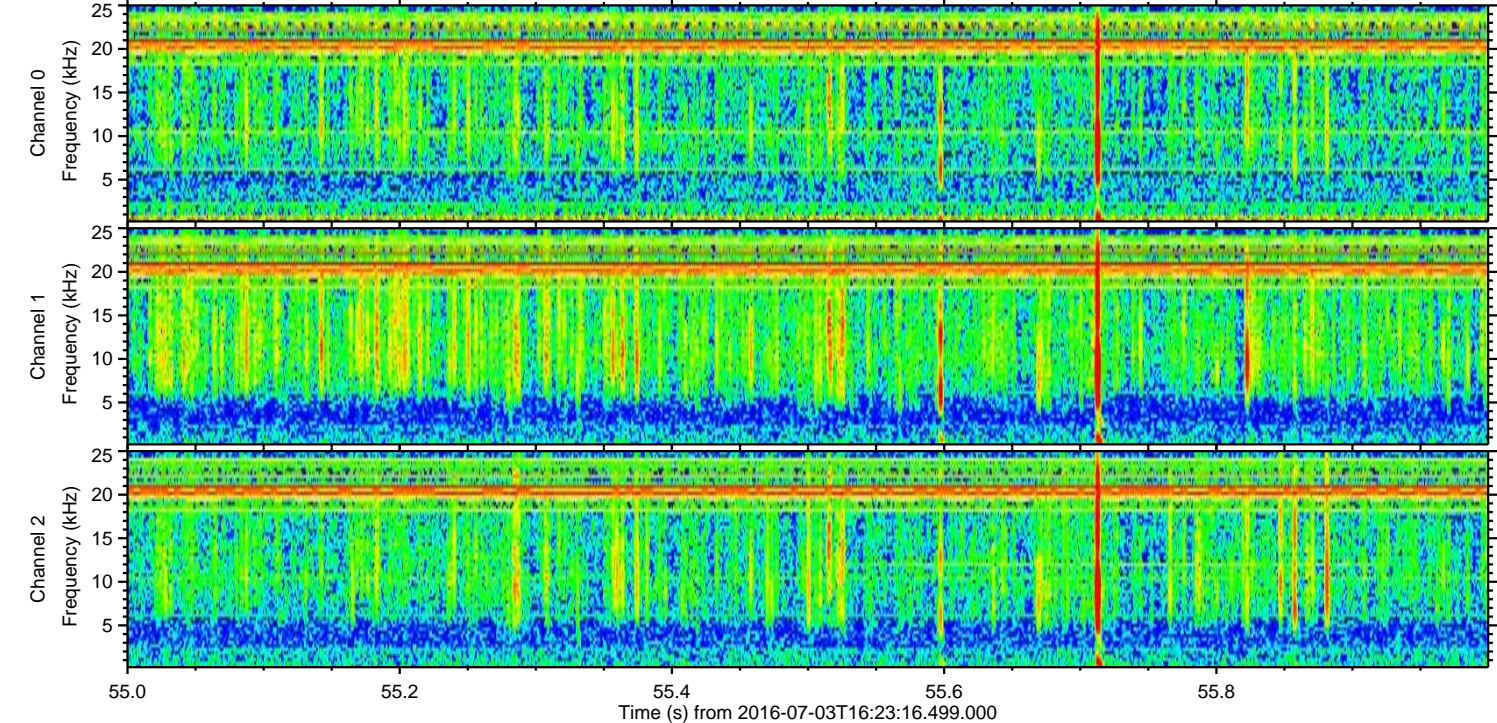
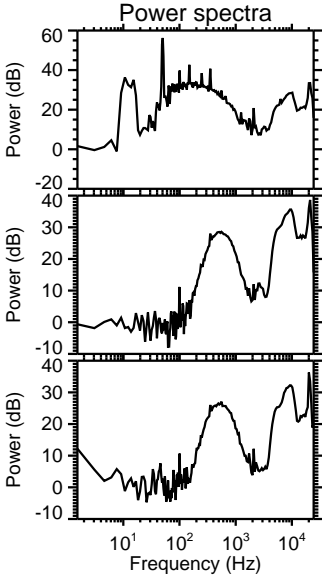
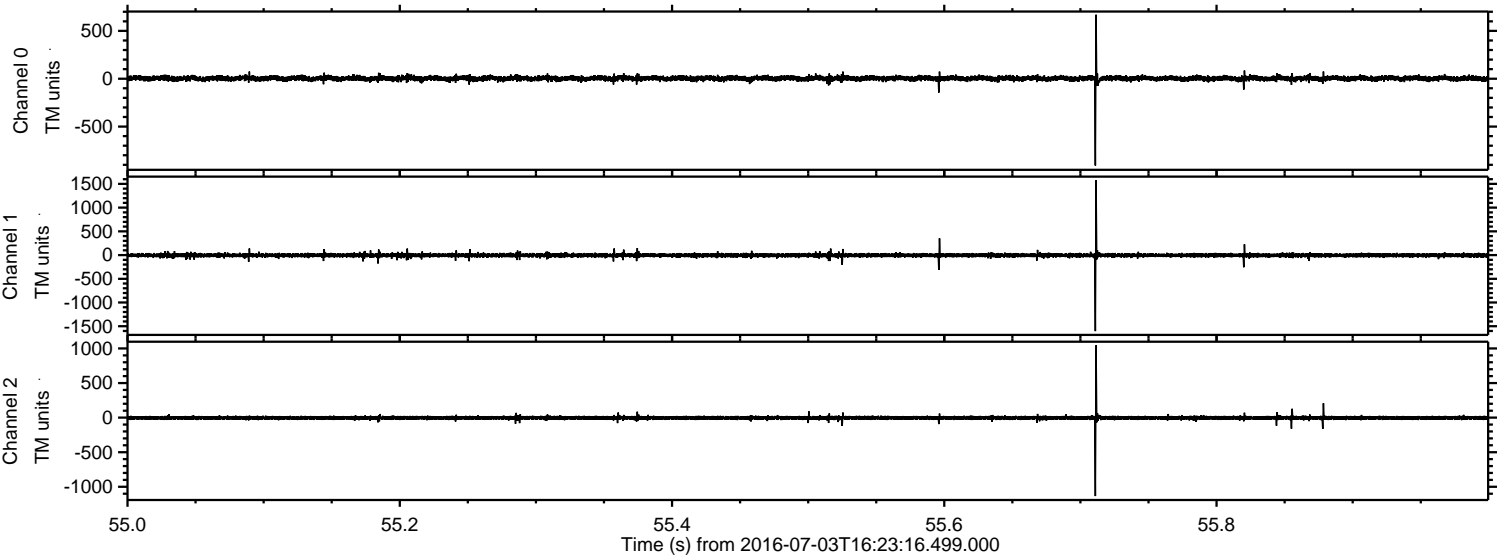



Processed Sun Jul 3 18:31:30 2016 by ELM ver.2012-10-06 from 001\_\_elm20160703\_162315\_\_dat00.bin

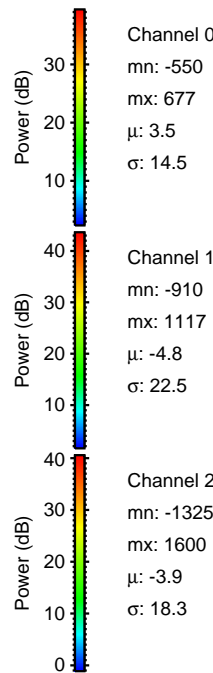
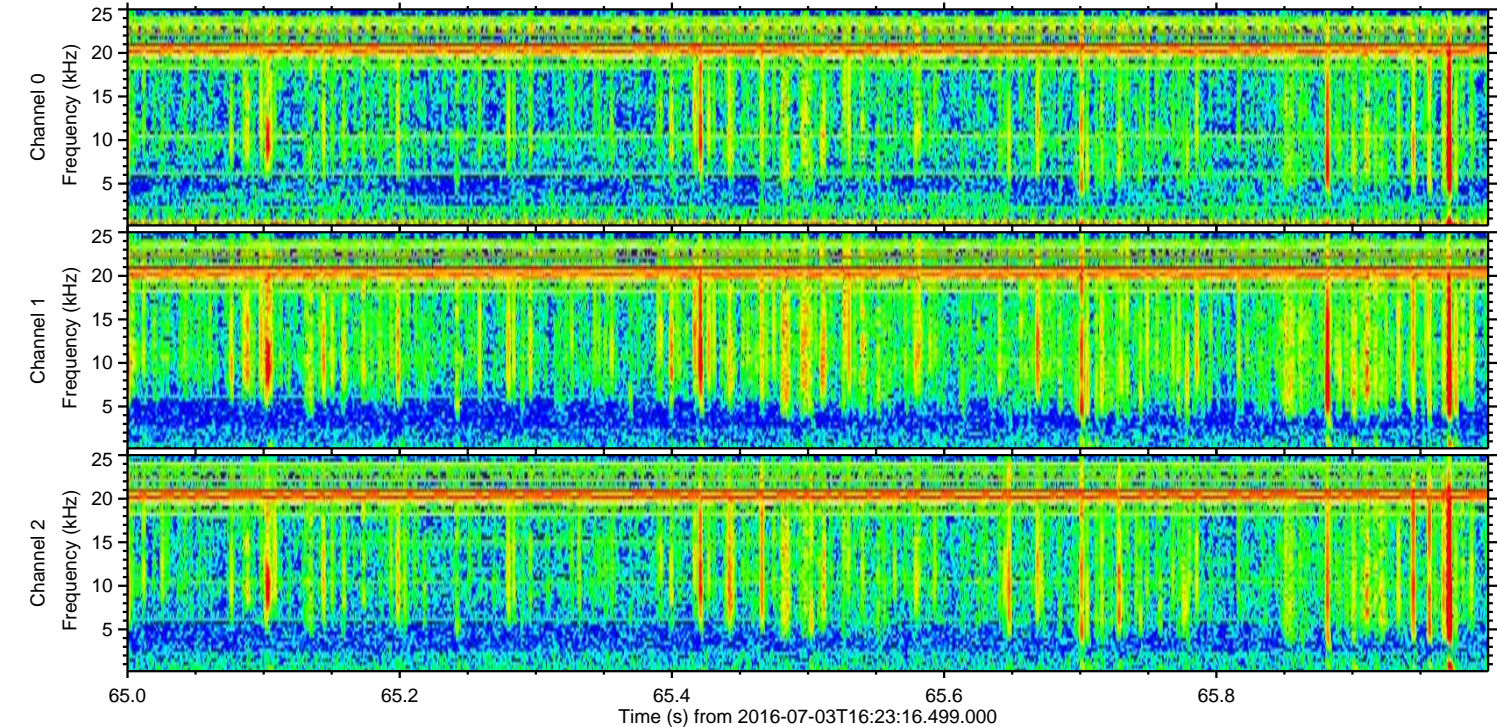
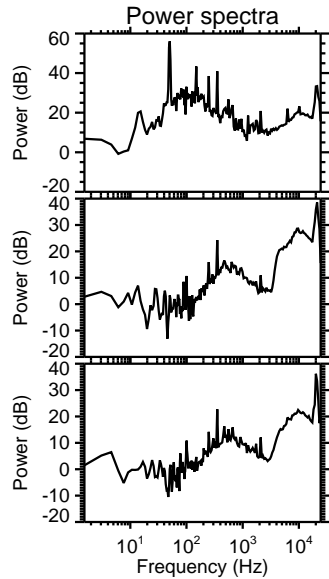
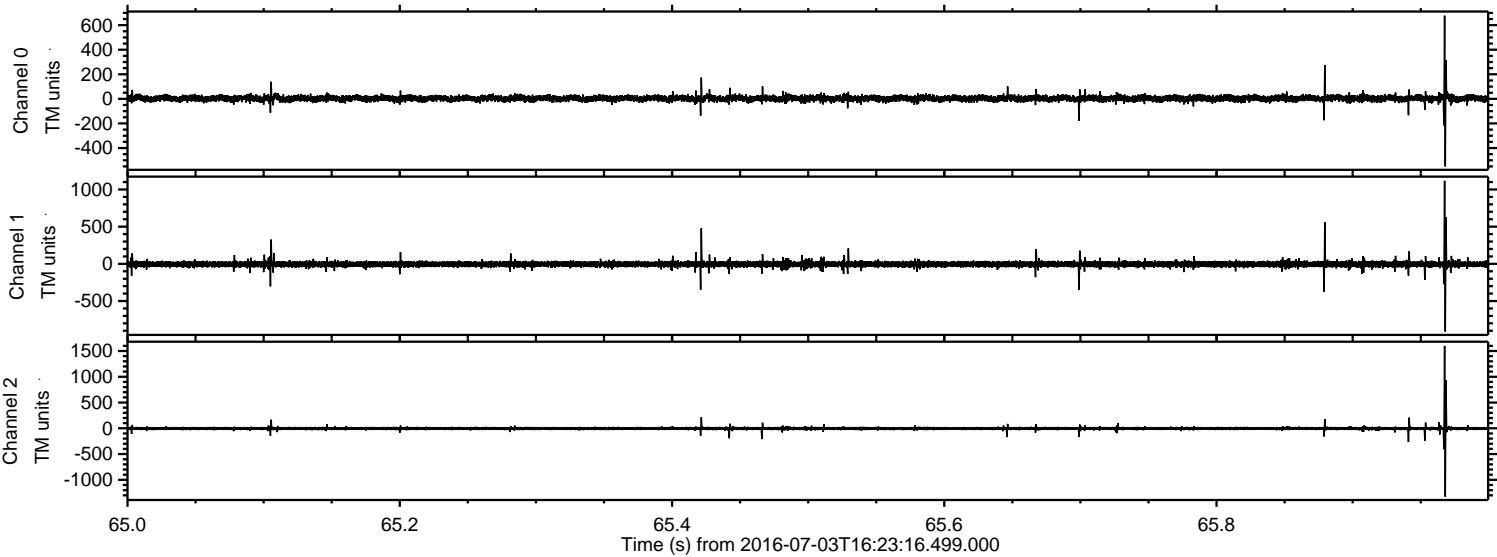



Processed Sun Jul 3 18:31:31 2016 by ELM ver.2012-10-06 from 001\_\_elm20160703\_162315\_\_dat00.bin

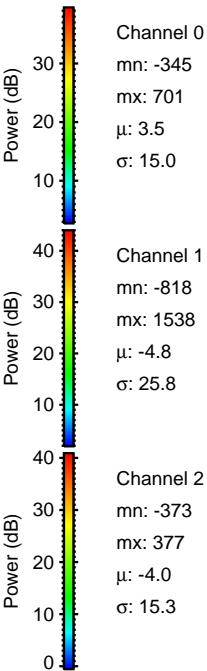
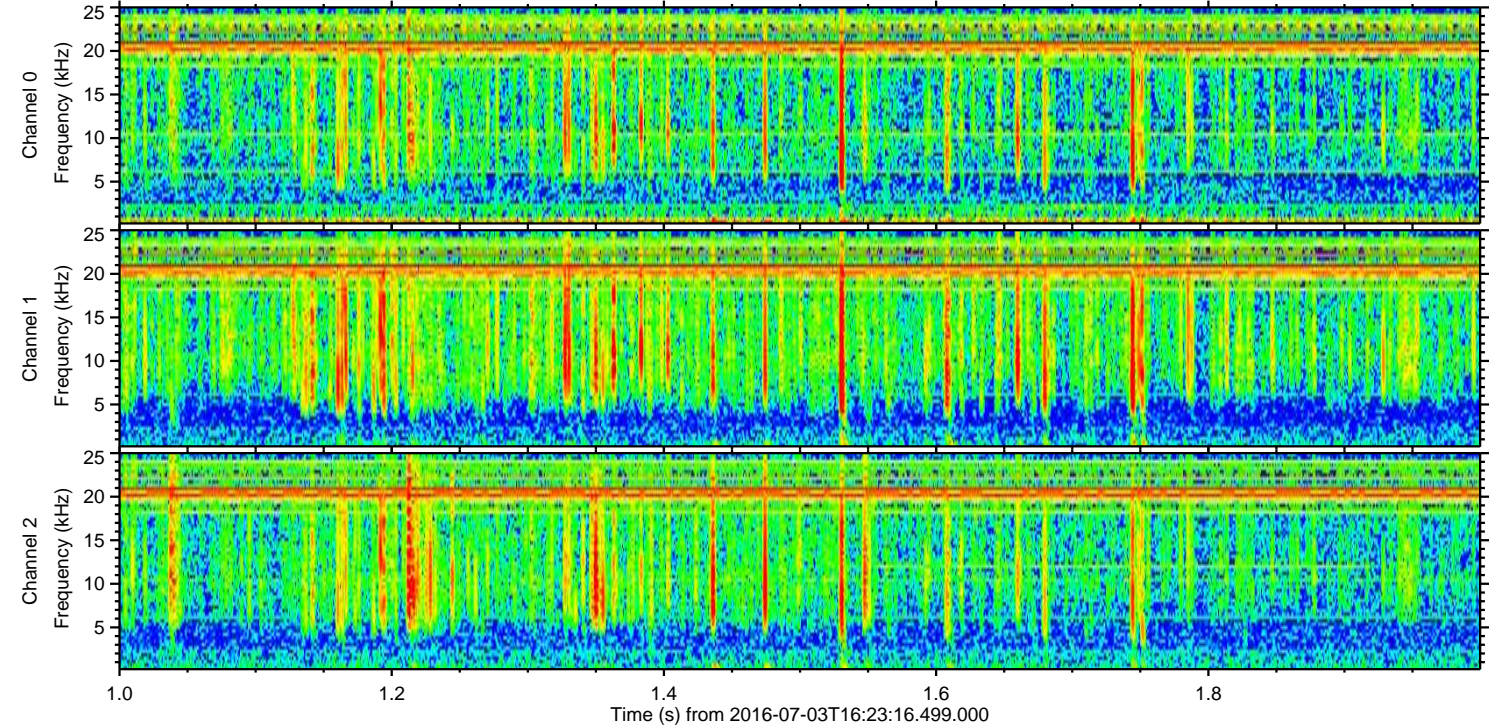
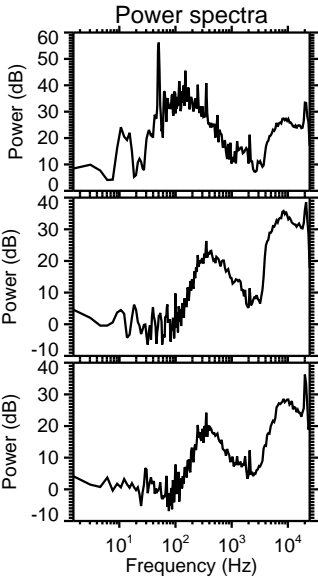
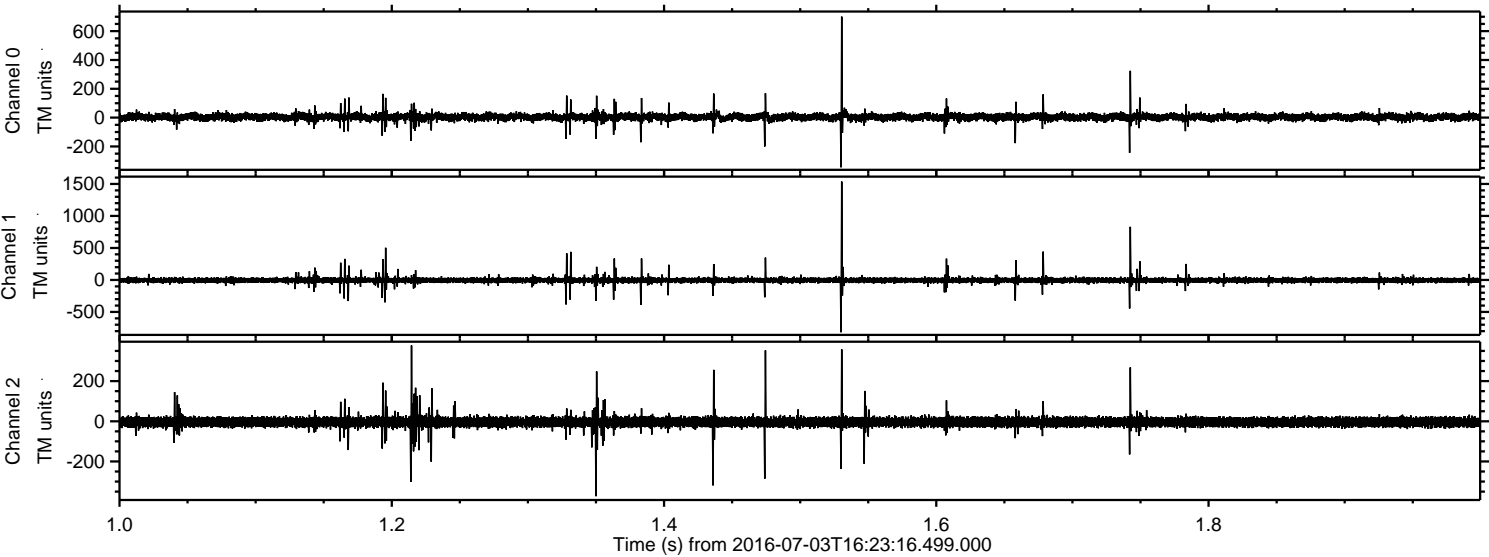



Processed Sun Jul 3 18:31:32 2016 by ELM ver.2012-10-06 from 001\_\_elm20160703\_162315\_\_dat00.bin

