

ELMAVAN 3D WAVEFORMS (Measured data sampled at 50 kHz) 51000 packets of 144 samples from 2016-07-03T11:53:05.136.999.

Processed Sun Jul 3 14:01:39 2016 by ELM ver.2012-10-06 from 001\_\_elm20160703\_115304\_\_dat00.bin

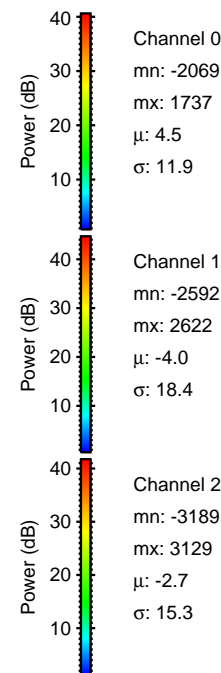

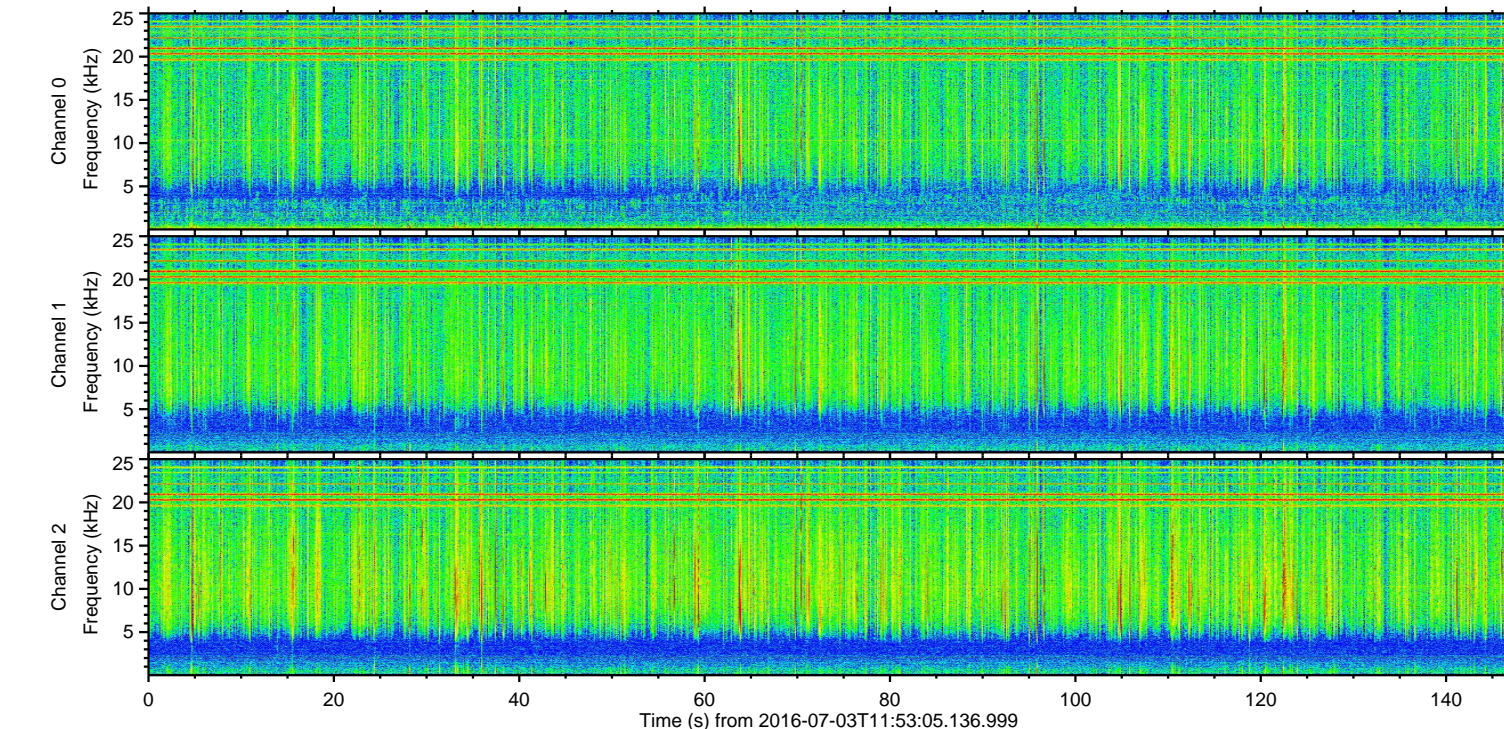
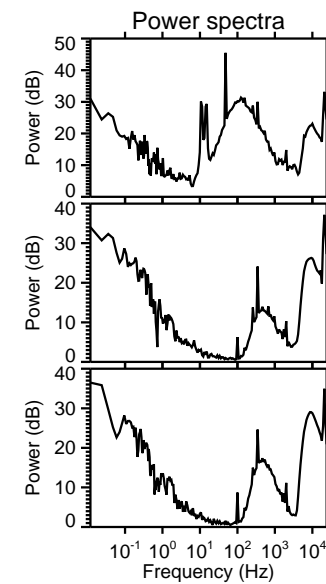
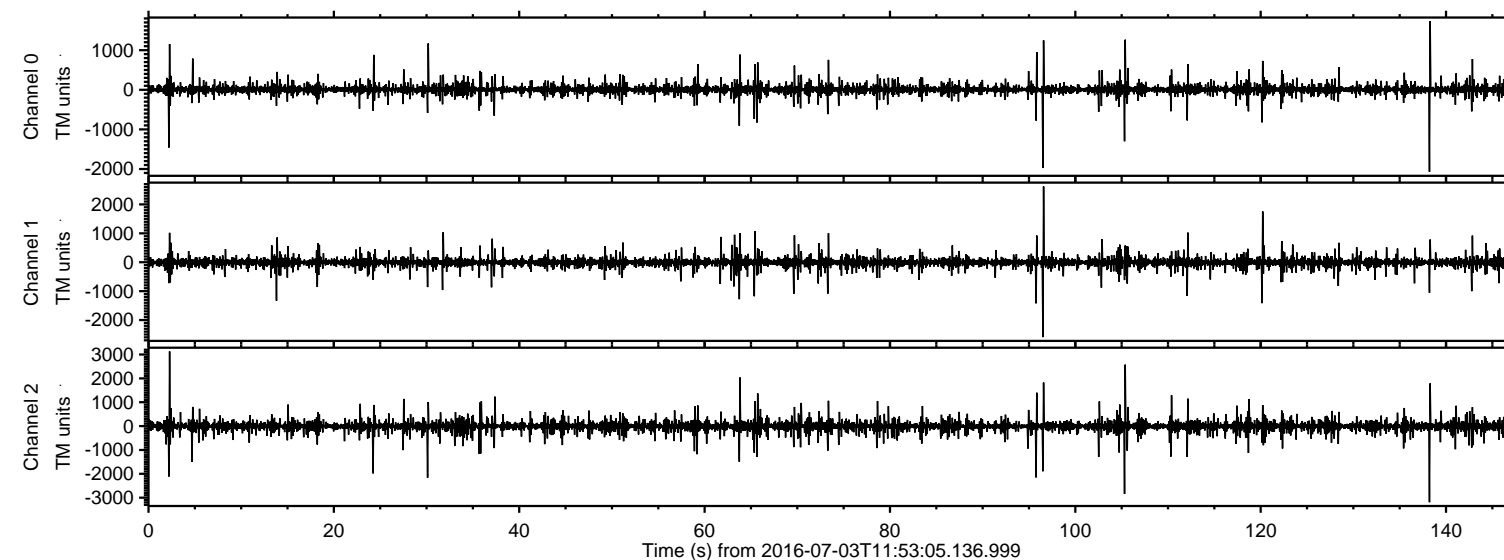

ELMAVAN 3D WAVEFORMS (Measured data sampled at 50 kHz) 51000 packets of 144 samples from 2016-07-03T11:53:05.136.999. Part 139/147

Processed Sun Jul 3 14:01:54 2016 by ELM ver.2012-10-06 from 001\_\_elm20160703\_115304\_\_dat00.bin

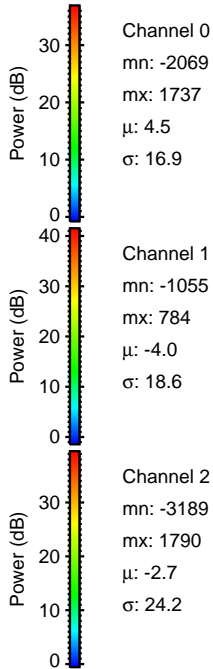
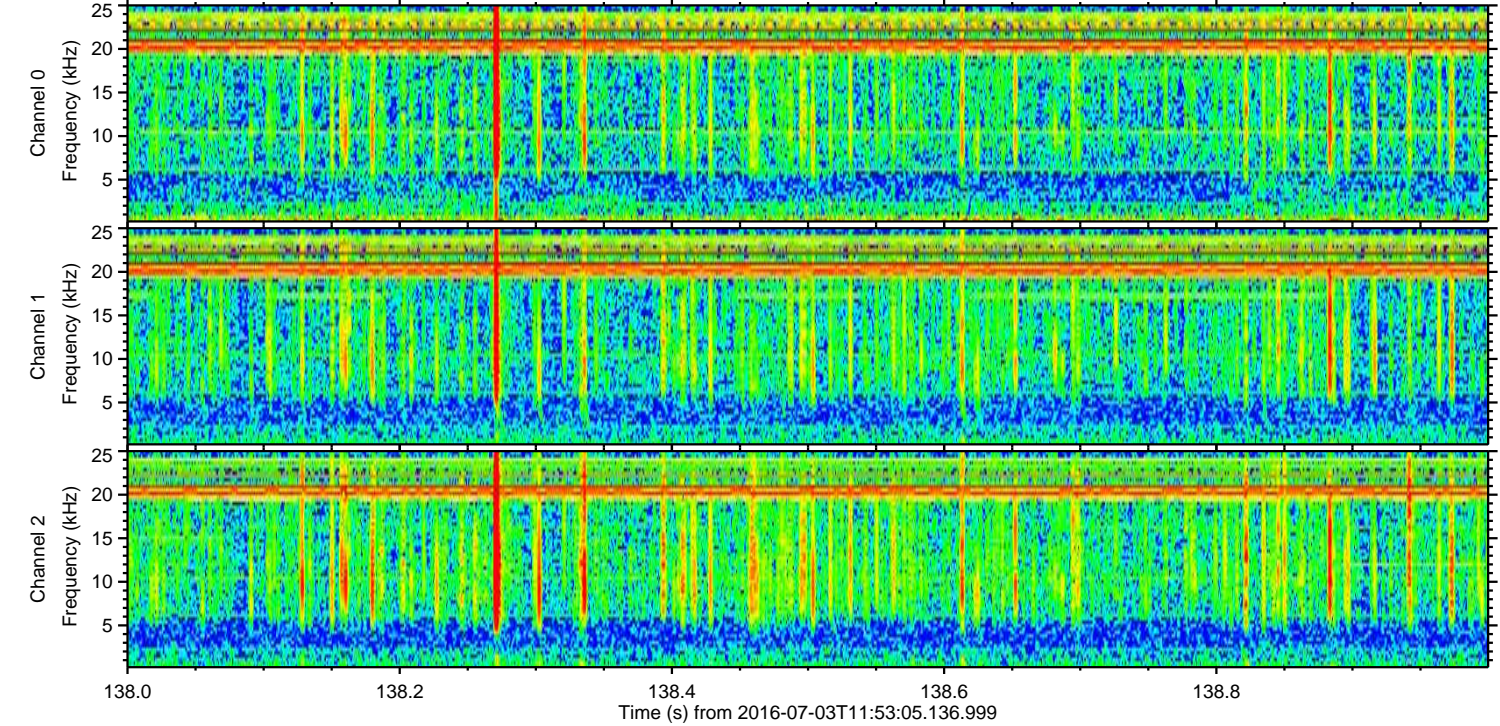
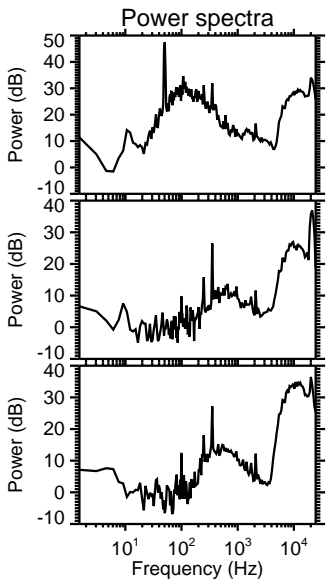
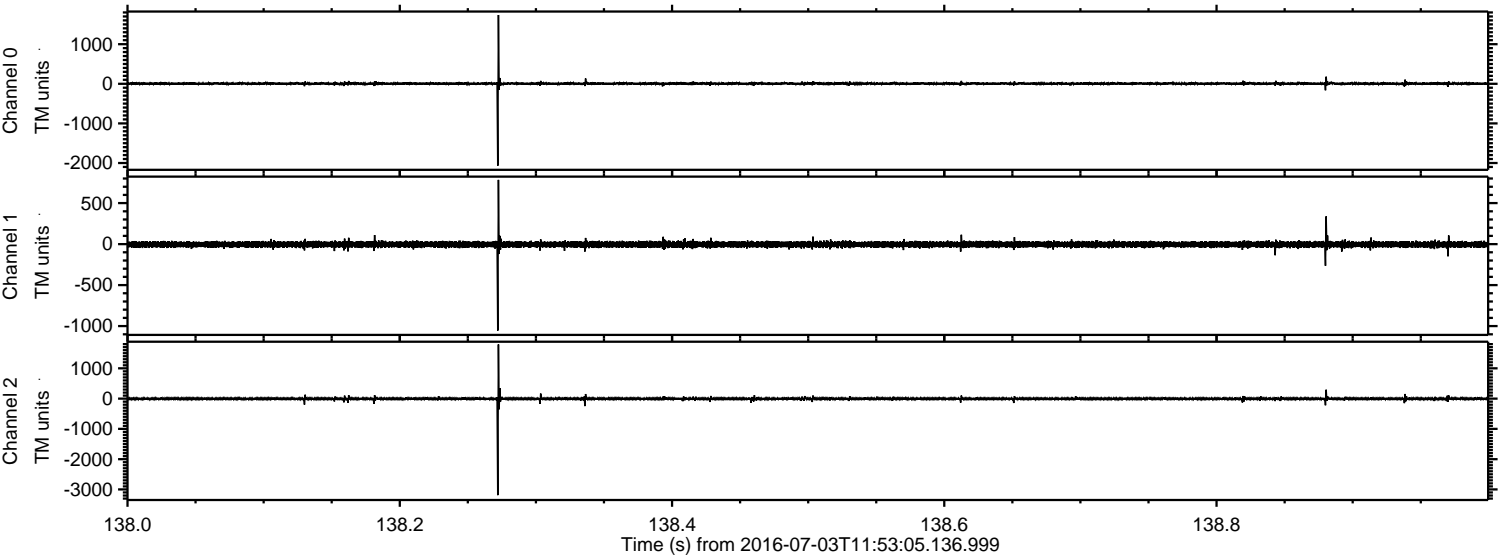



Processed Sun Jul 3 14:01:55 2016 by ELM ver.2012-10-06 from 001\_\_elm20160703\_115304\_\_dat00.bin

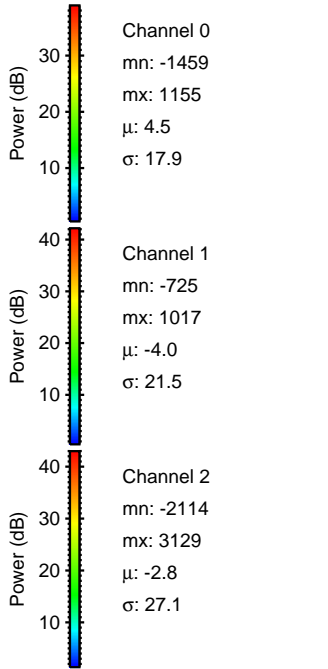
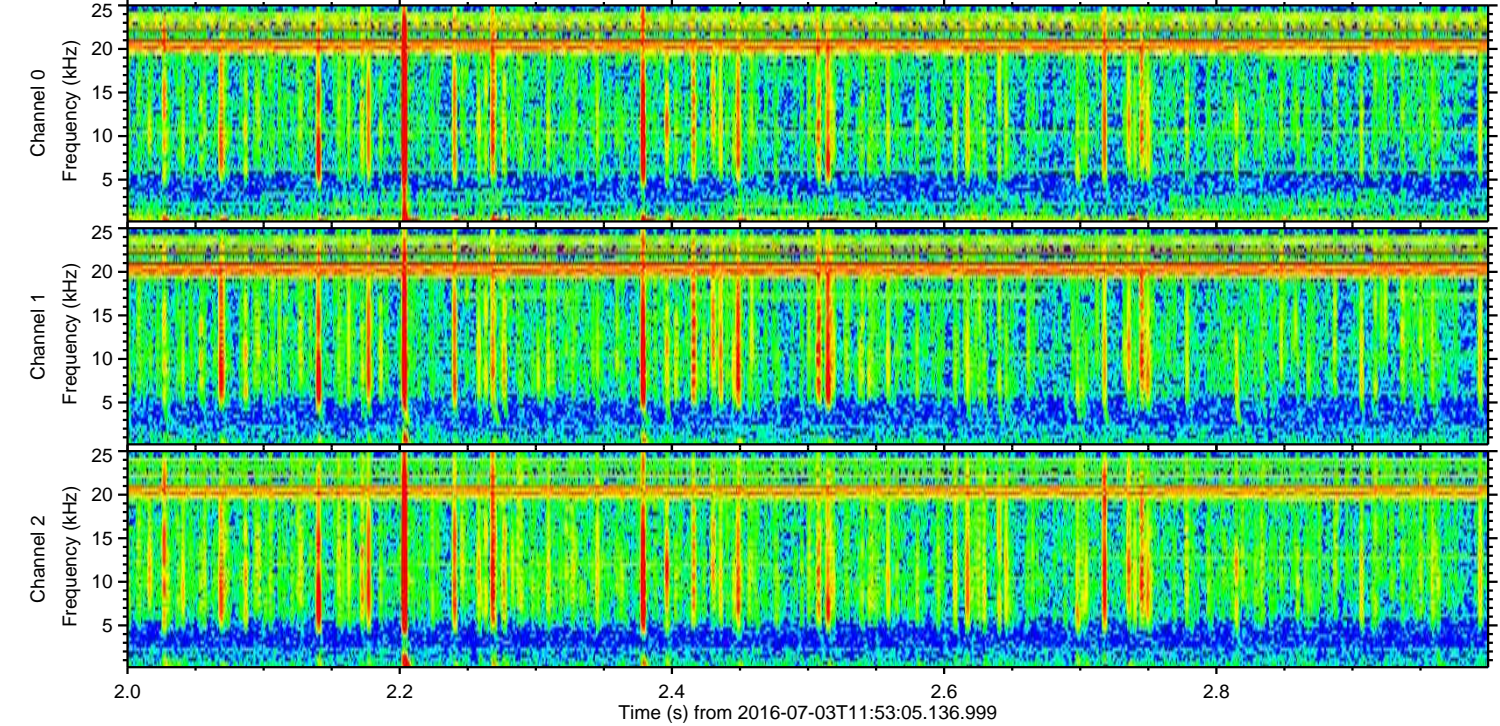
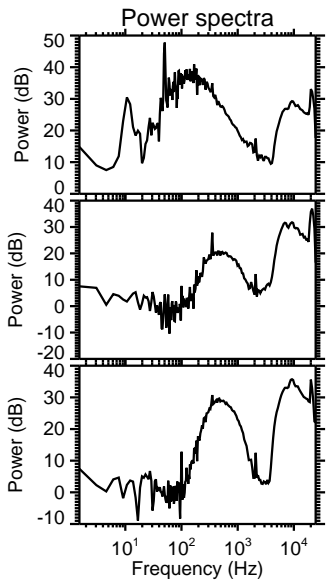
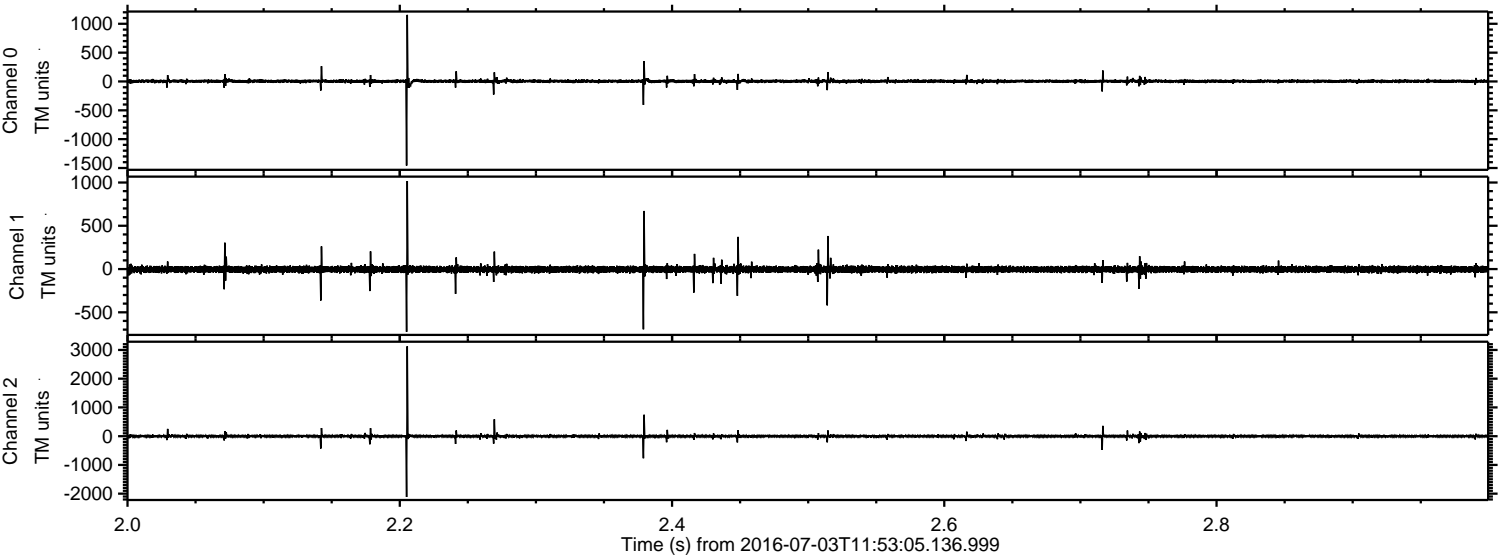



Processed Sun Jul 3 14:01:56 2016 by ELM ver.2012-10-06 from 001\_\_elm20160703\_115304\_\_dat00.bin

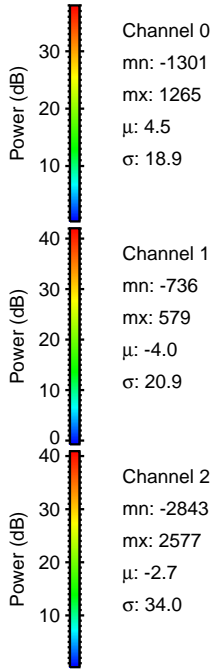
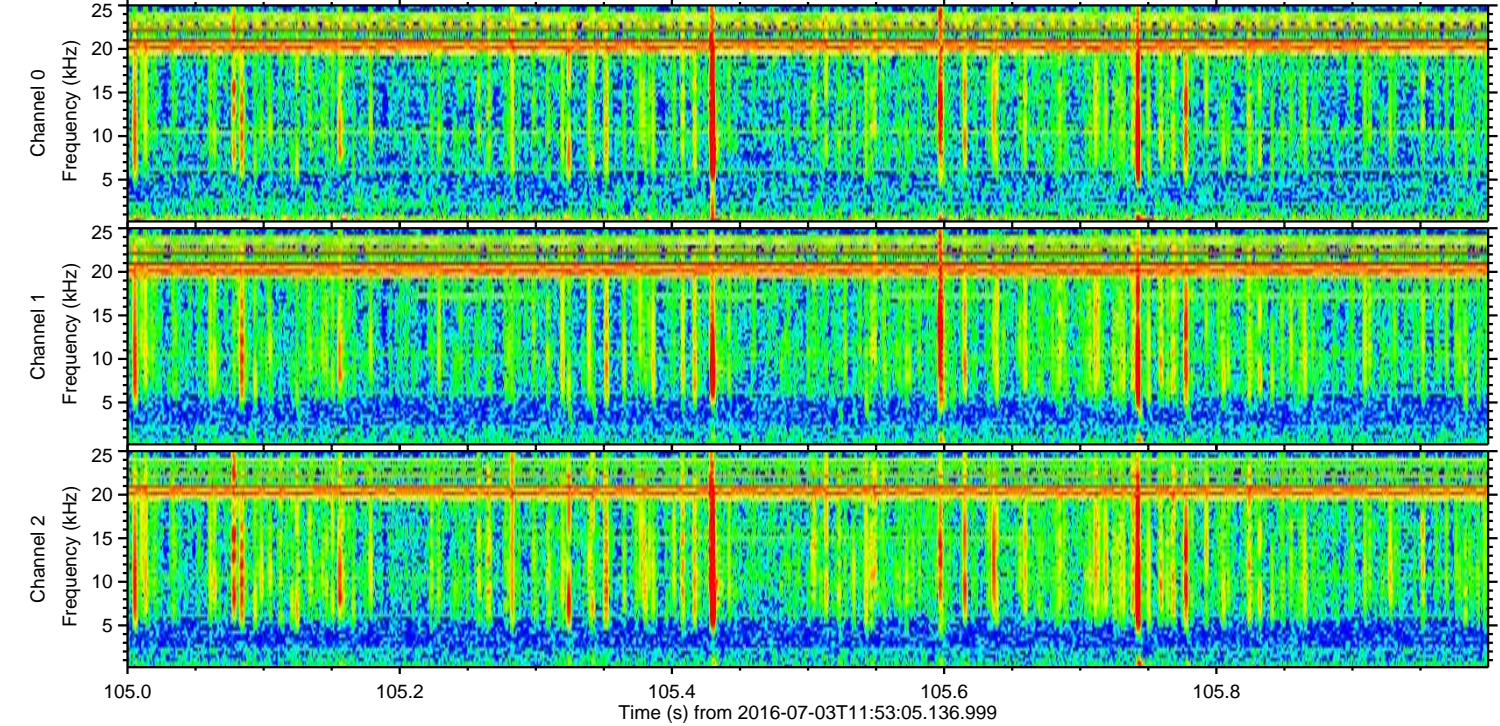
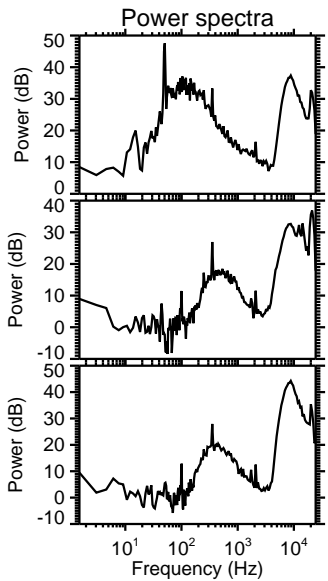
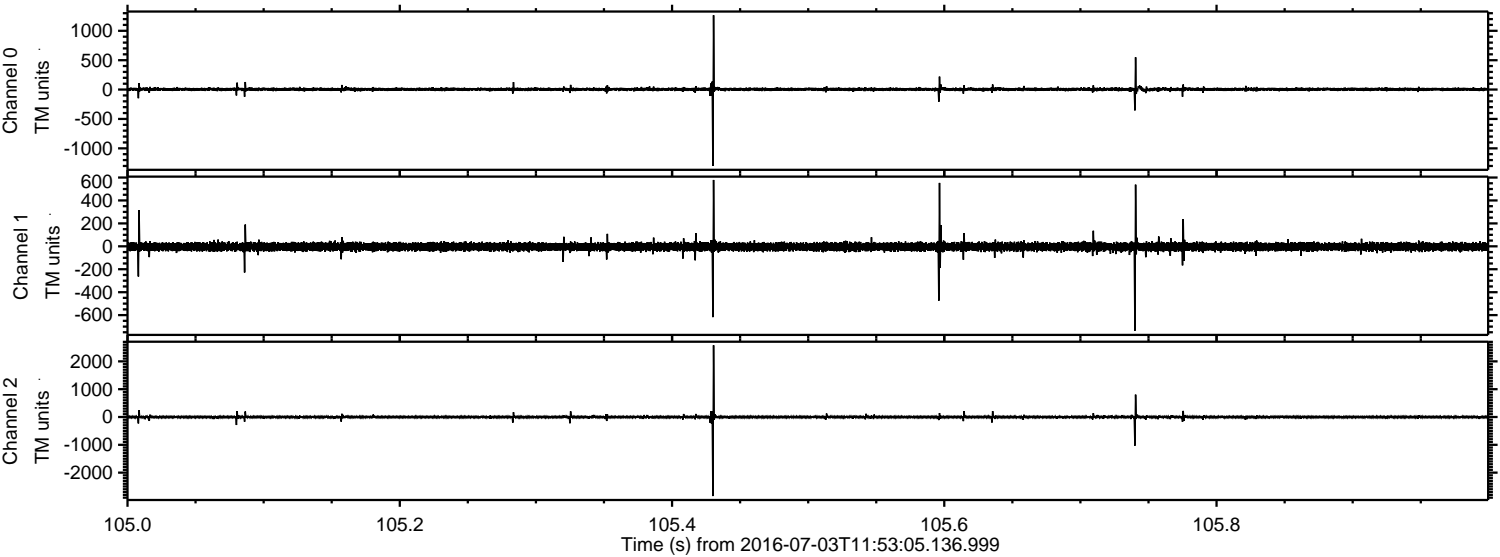



Processed Sun Jul 3 14:01:57 2016 by ELM ver.2012-10-06 from 001\_\_elm20160703\_115304\_\_dat00.bin

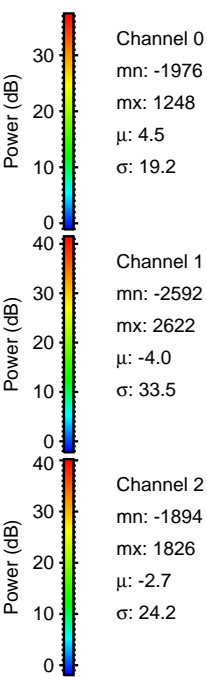
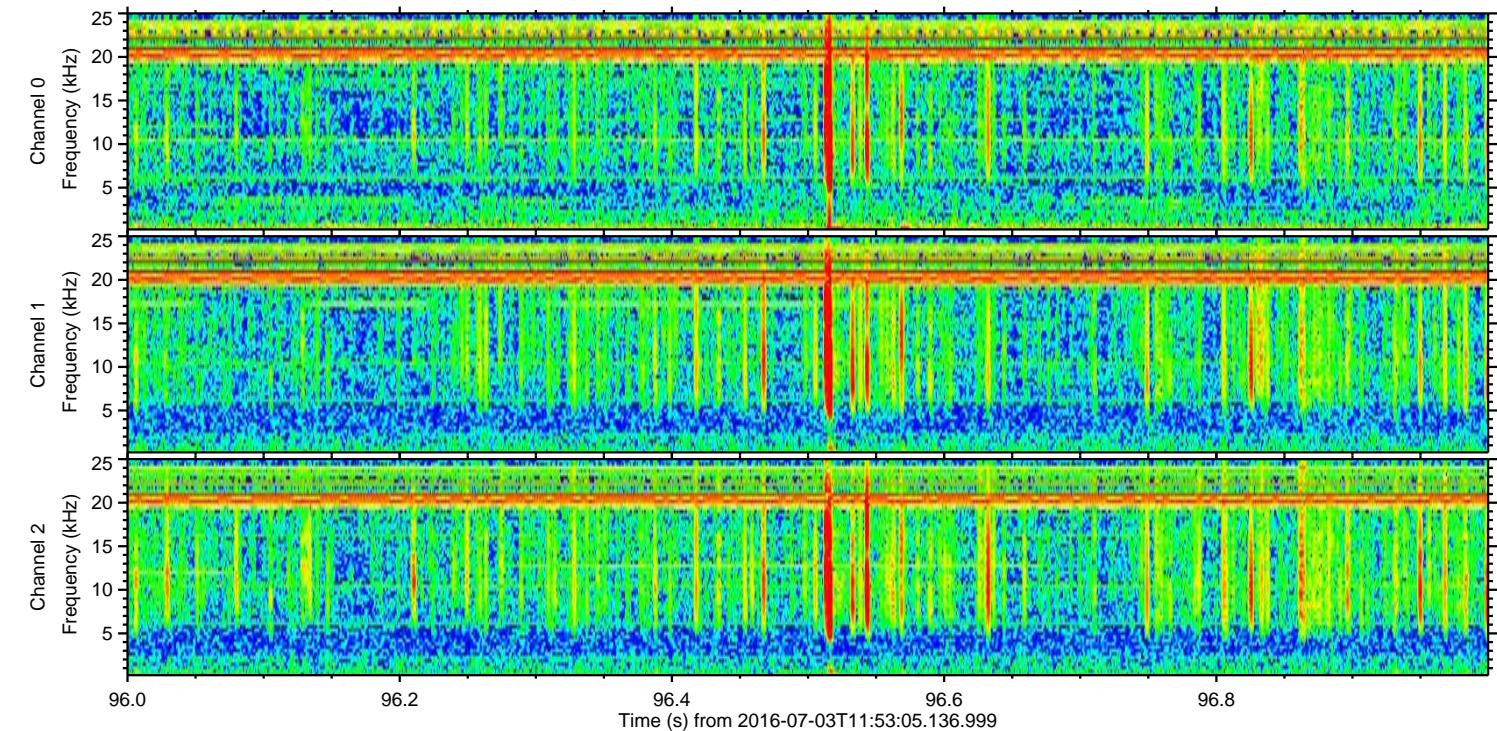
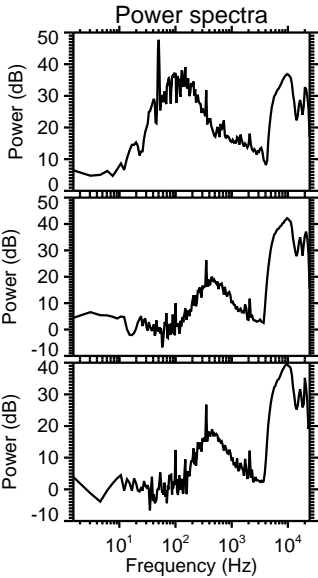
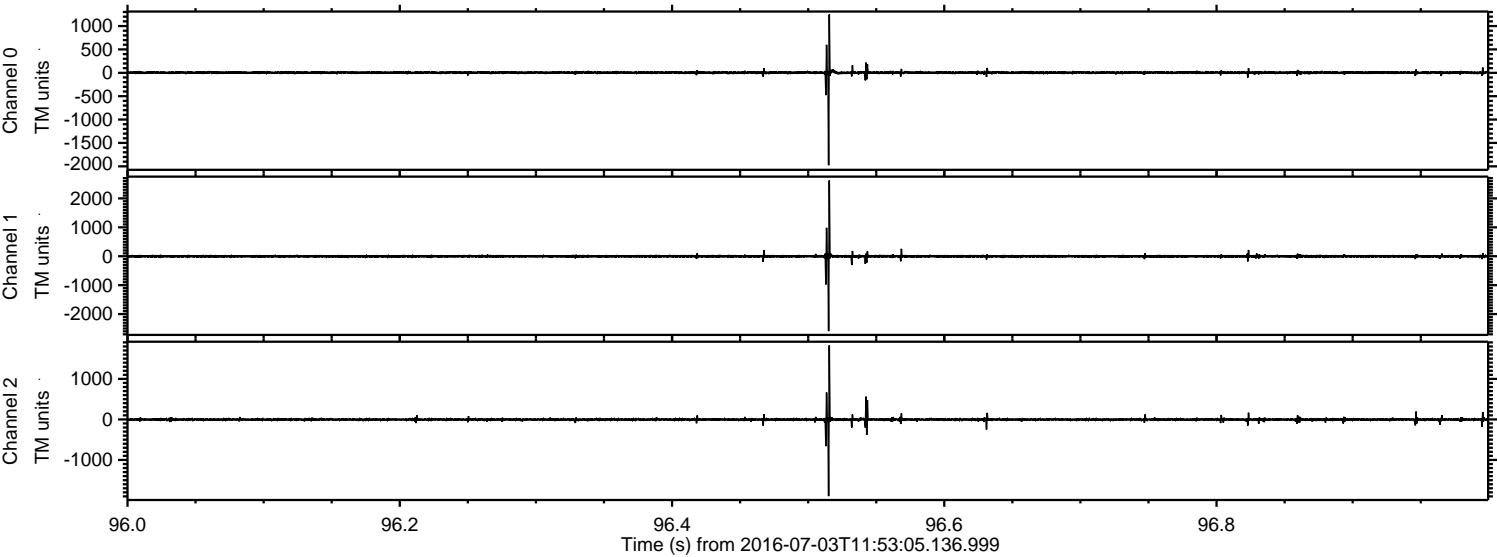



Processed Sun Jul 3 14:01:58 2016 by ELM ver.2012-10-06 from 001\_\_elm20160703\_115304\_\_dat00.bin

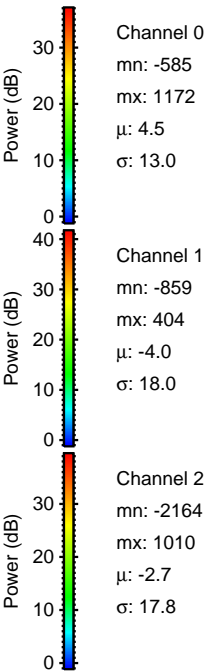
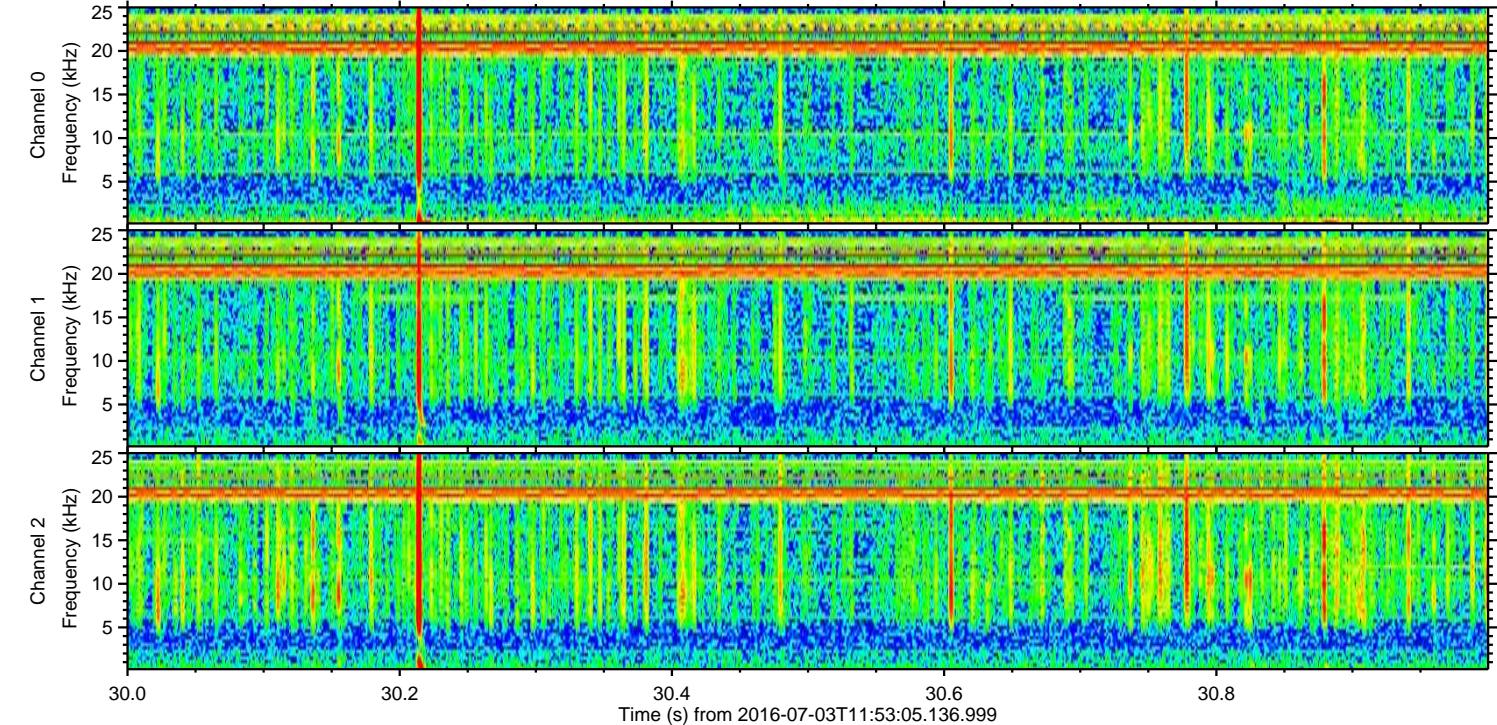
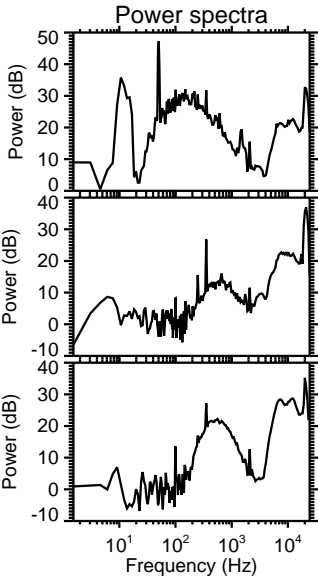
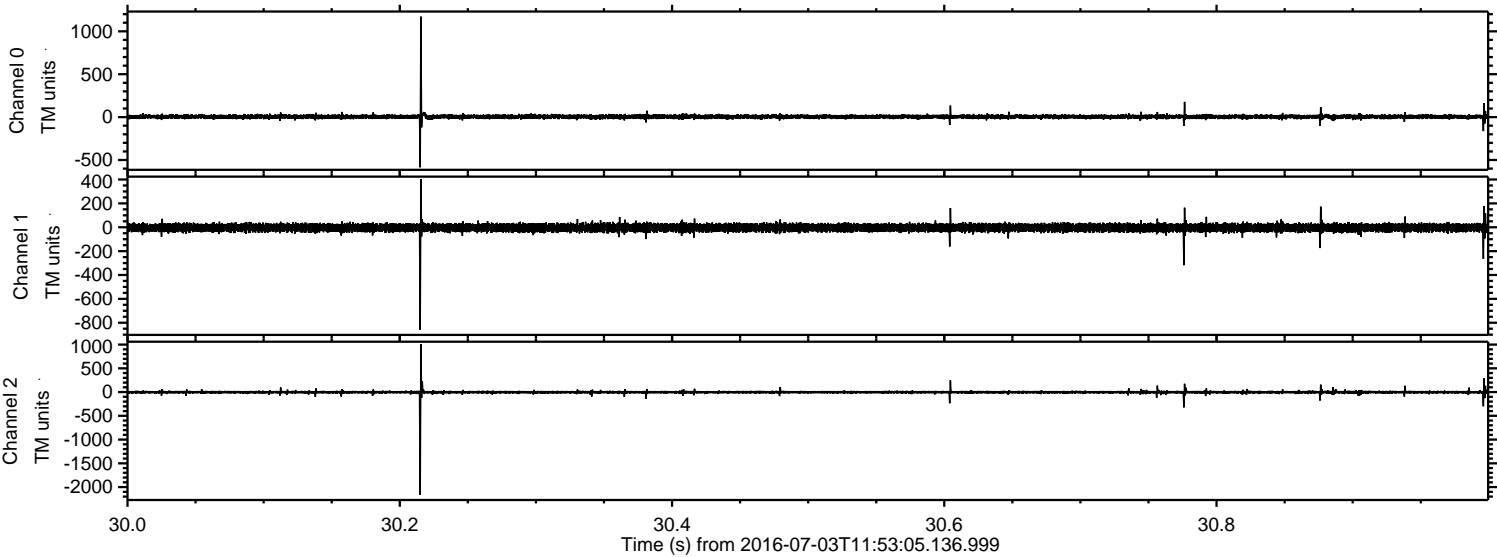



Processed Sun Jul 3 14:01:59 2016 by ELM ver.2012-10-06 from 001\_\_elm20160703\_115304\_\_dat00.bin

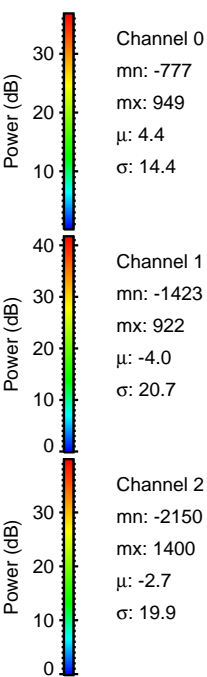
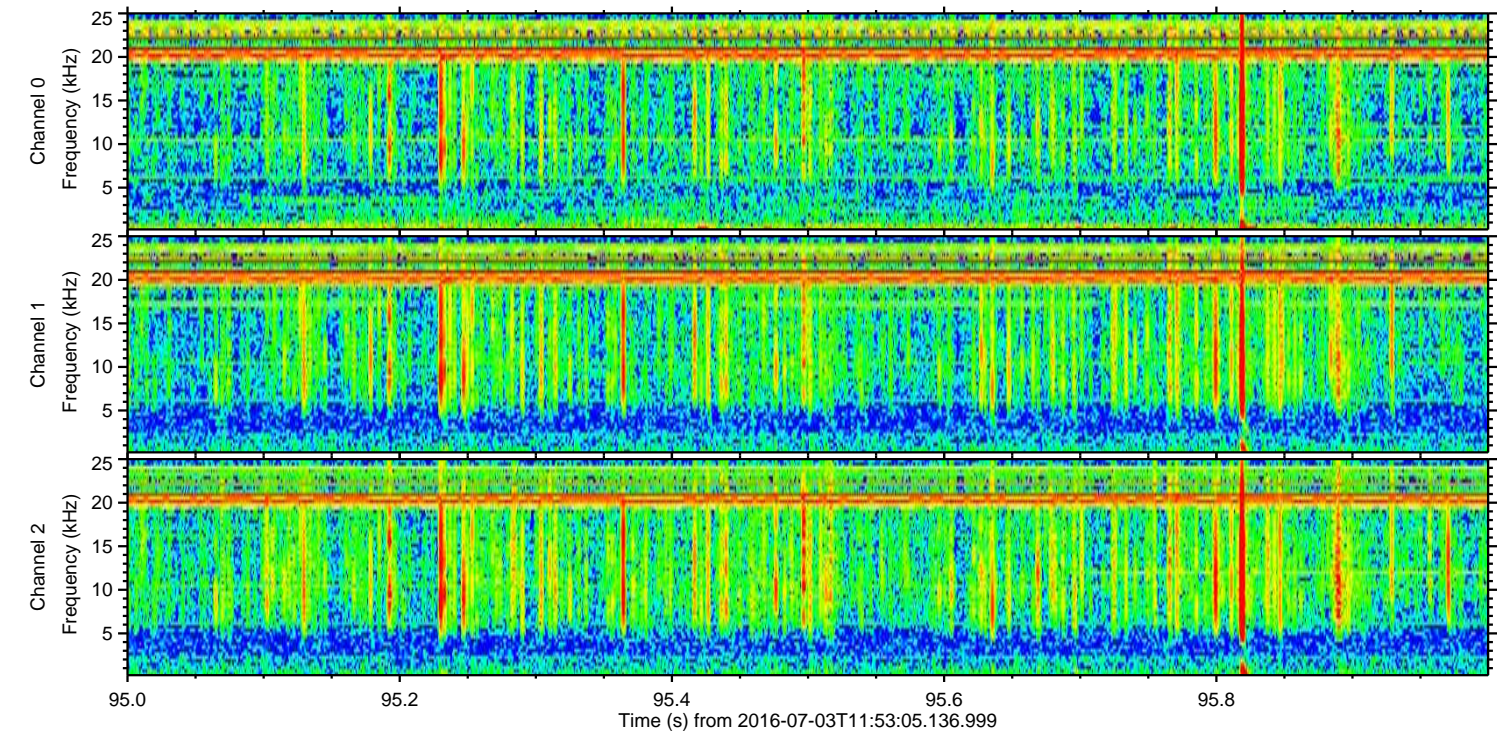
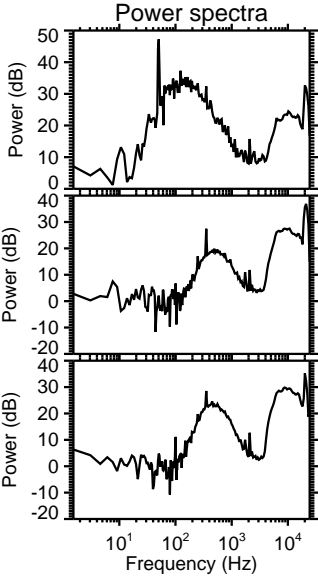
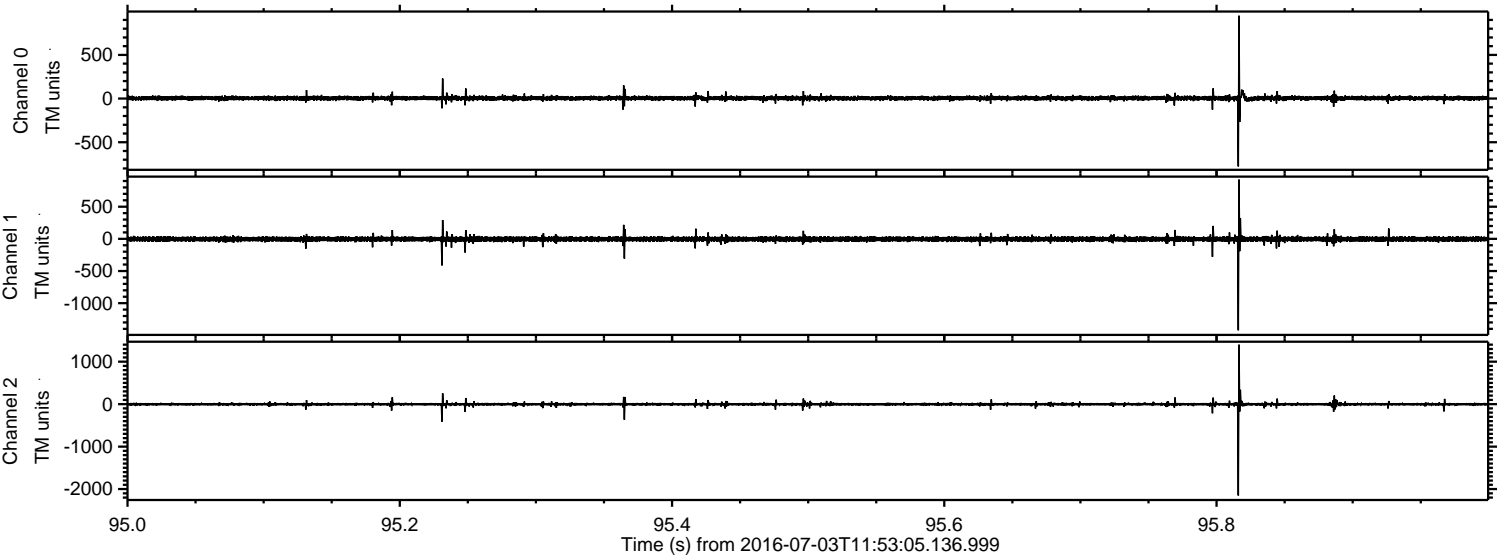



Processed Sun Jul 3 14:02:00 2016 by ELM ver.2012-10-06 from 001\_\_elm20160703\_115304\_\_dat00.bin

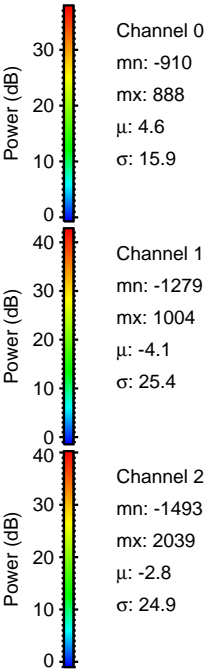
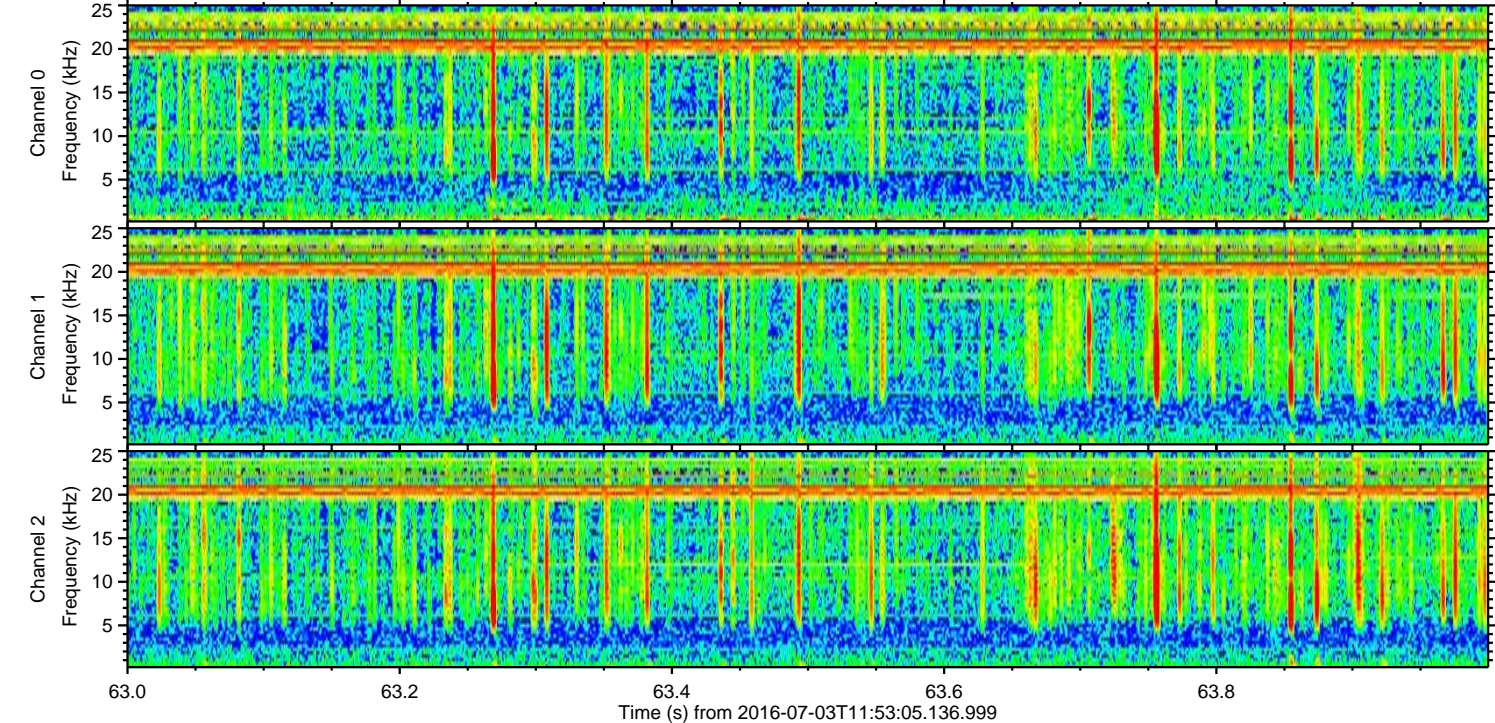
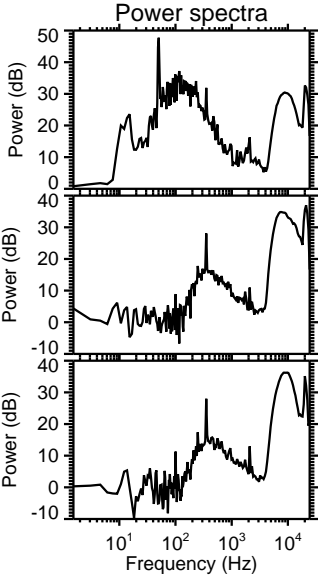
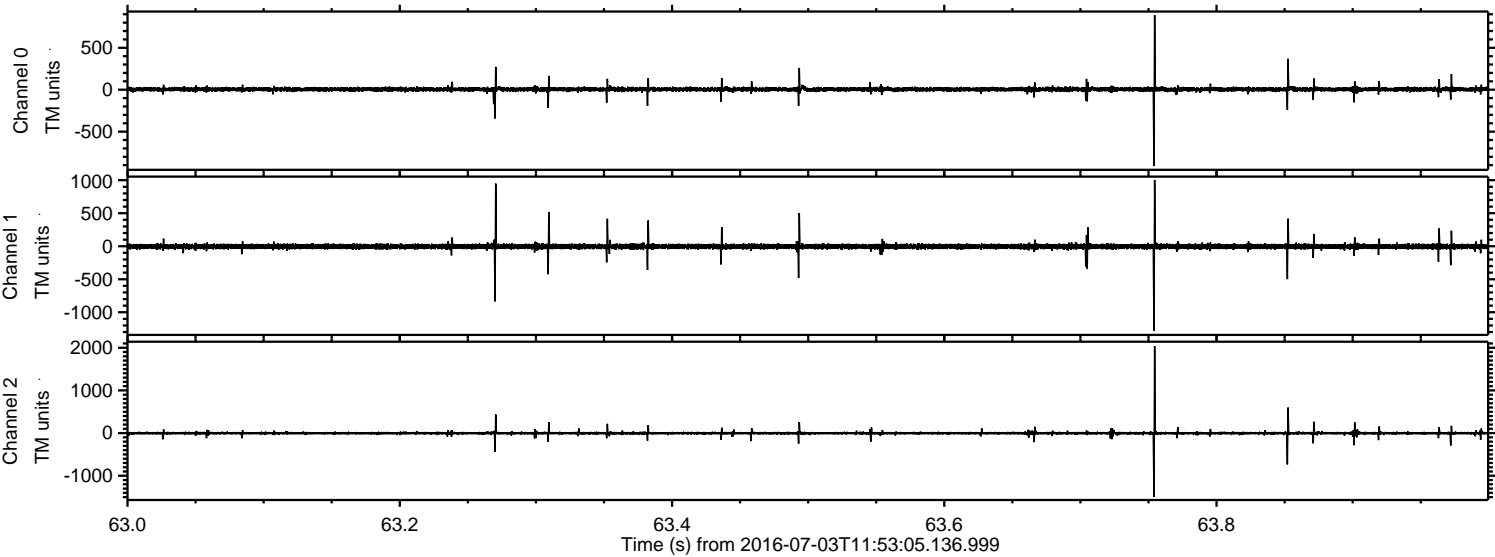



Processed Sun Jul 3 14:02:01 2016 by ELM ver.2012-10-06 from 001\_\_elm20160703\_115304\_\_dat00.bin

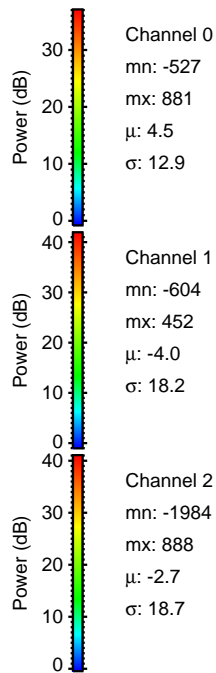
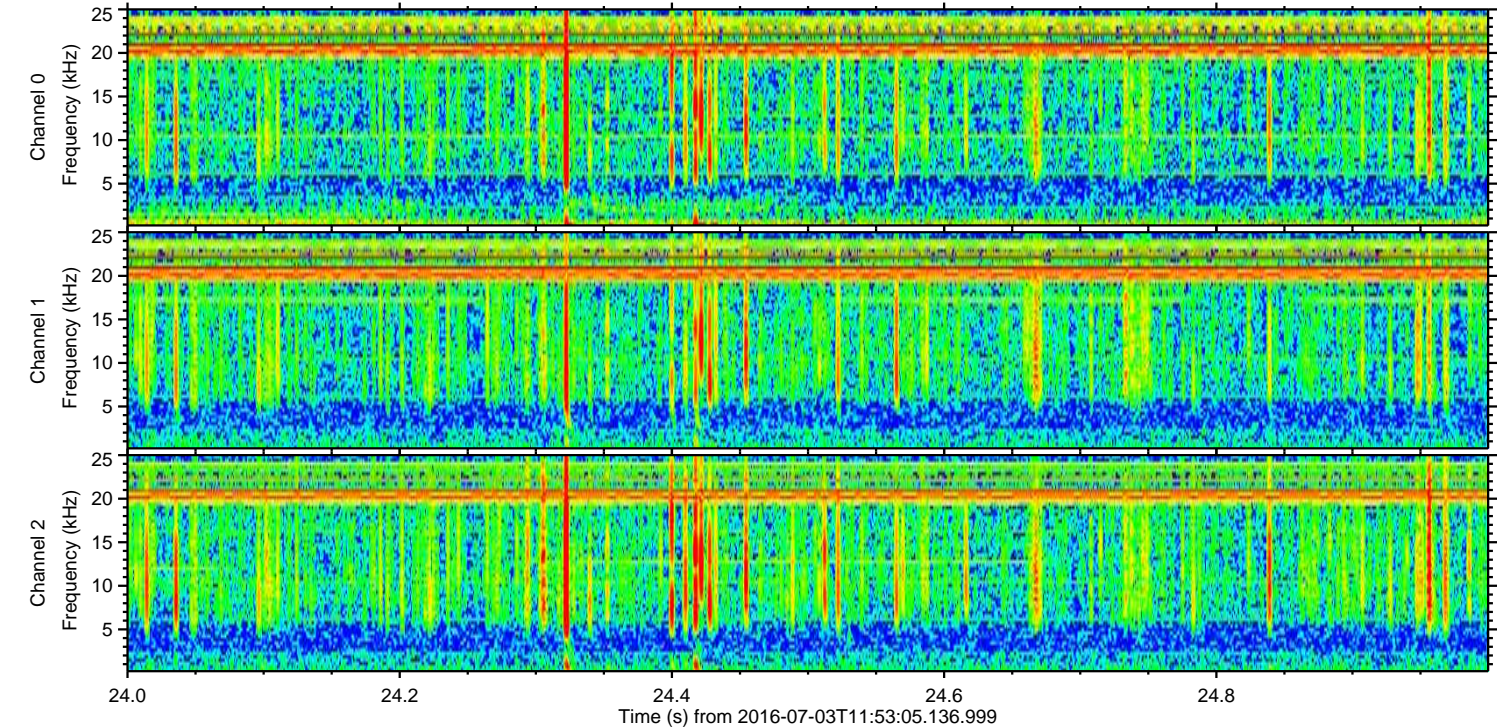
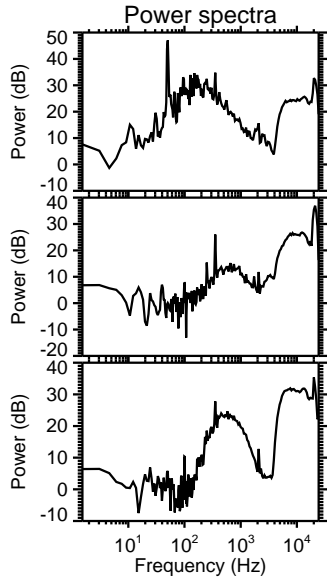
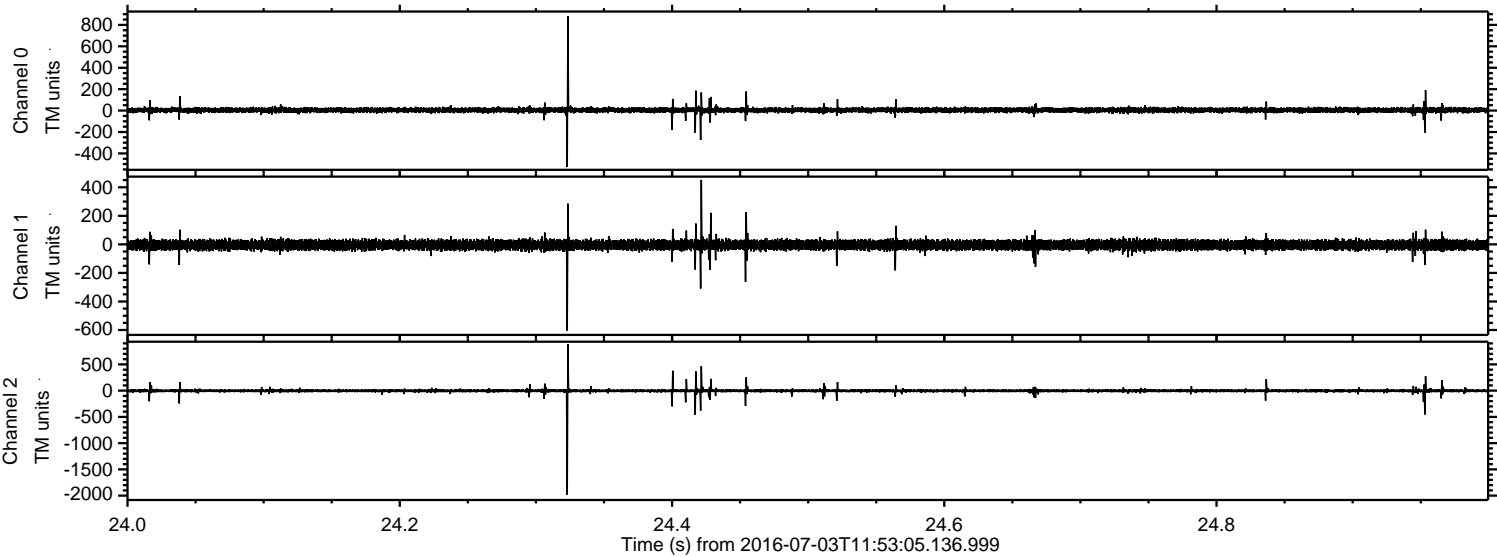



ELMAVAN 3D WAVEFORMS (Measured data sampled at 50 kHz) 51000 packets of 144 samples from 2016-07-03T11:53:05.136.999. Part 121/147

Processed Sun Jul 3 14:02:03 2016 by ELM ver.2012-10-06 from 001\_\_elm20160703\_115304\_\_dat00.bin

