

# ELMAVAN 3D WAVEFORMS (Measured data sampled at 50 kHz) 51000 packets of 144 samples from 2016-07-03T06:47:52.274.000.

Processed Sun Jul 3 08:56:03 2016 by ELM ver.2012-10-06 from 001\_\_elm20160703\_064751\_\_dat00.bin

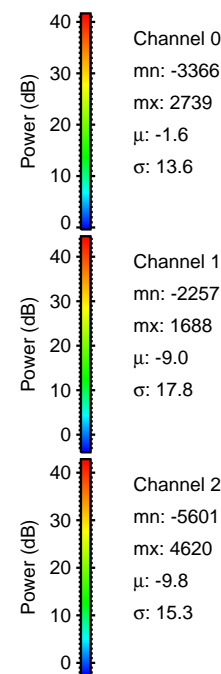

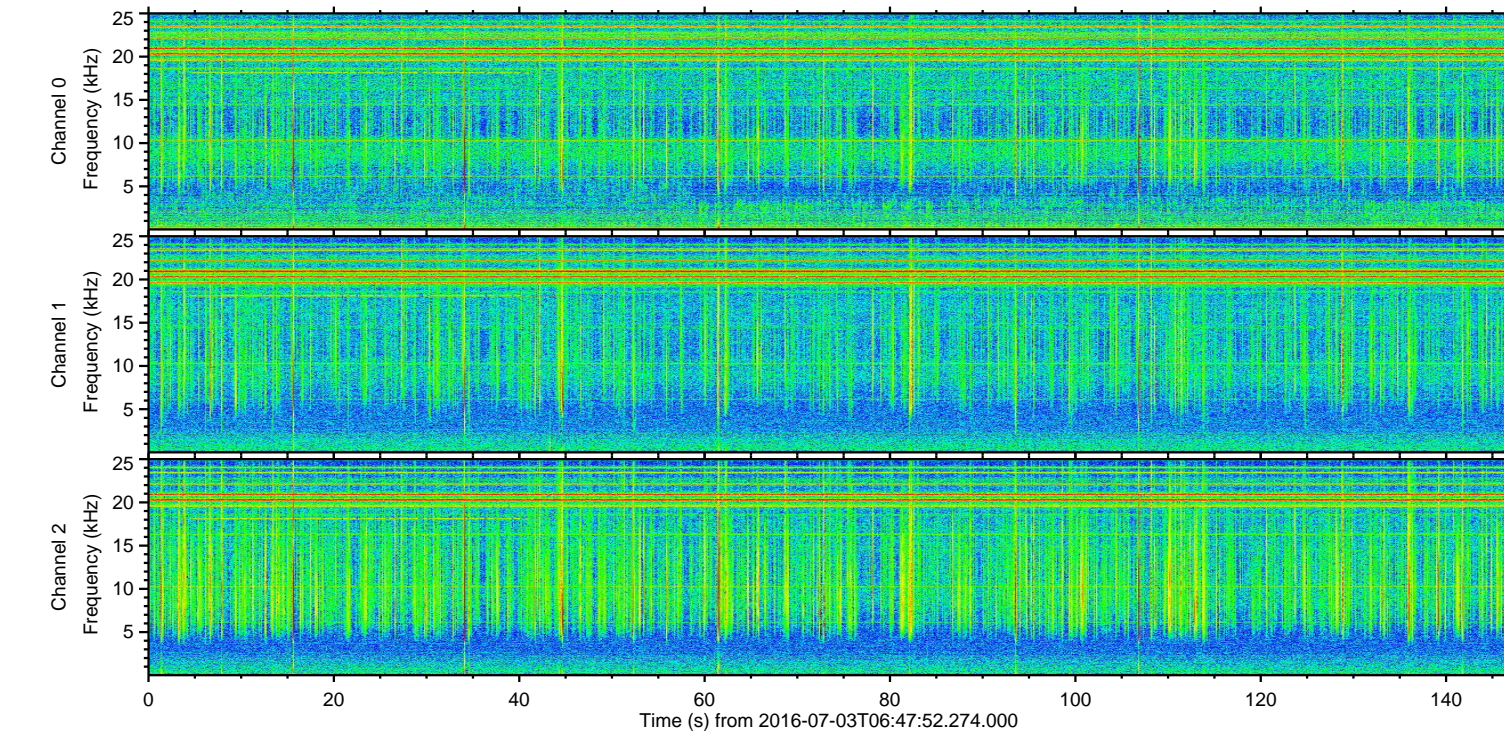
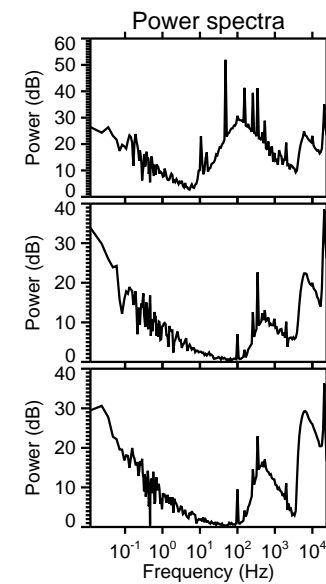
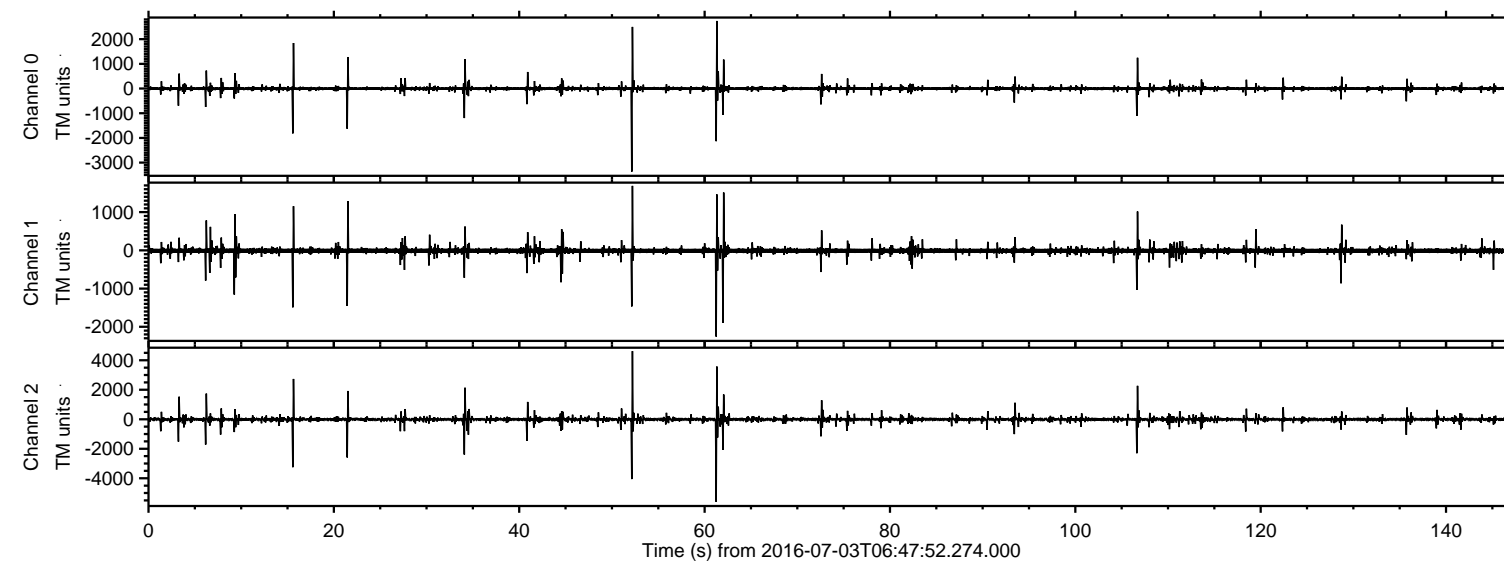

Processed Sun Jul 3 08:56:15 2016 by ELM ver.2012-10-06 from 001\_\_elm20160703\_064751\_\_dat00.bin

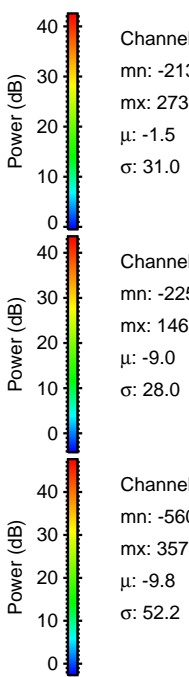
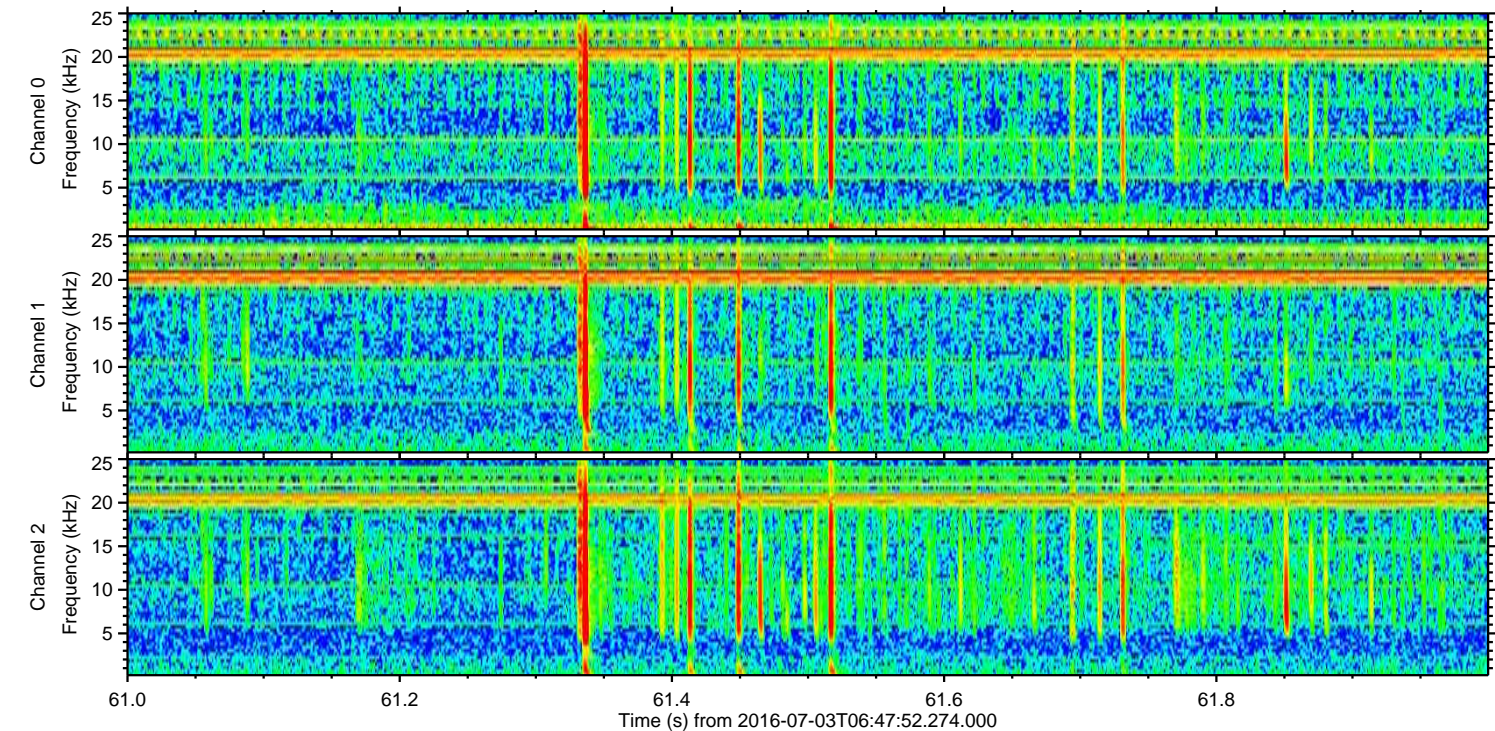
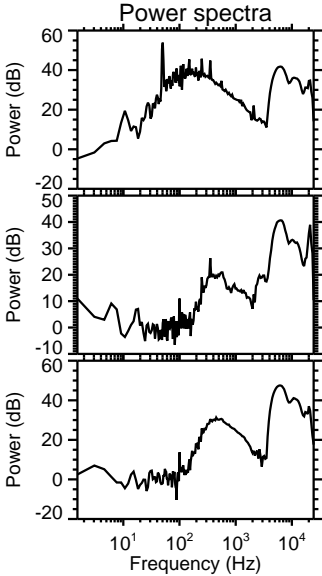
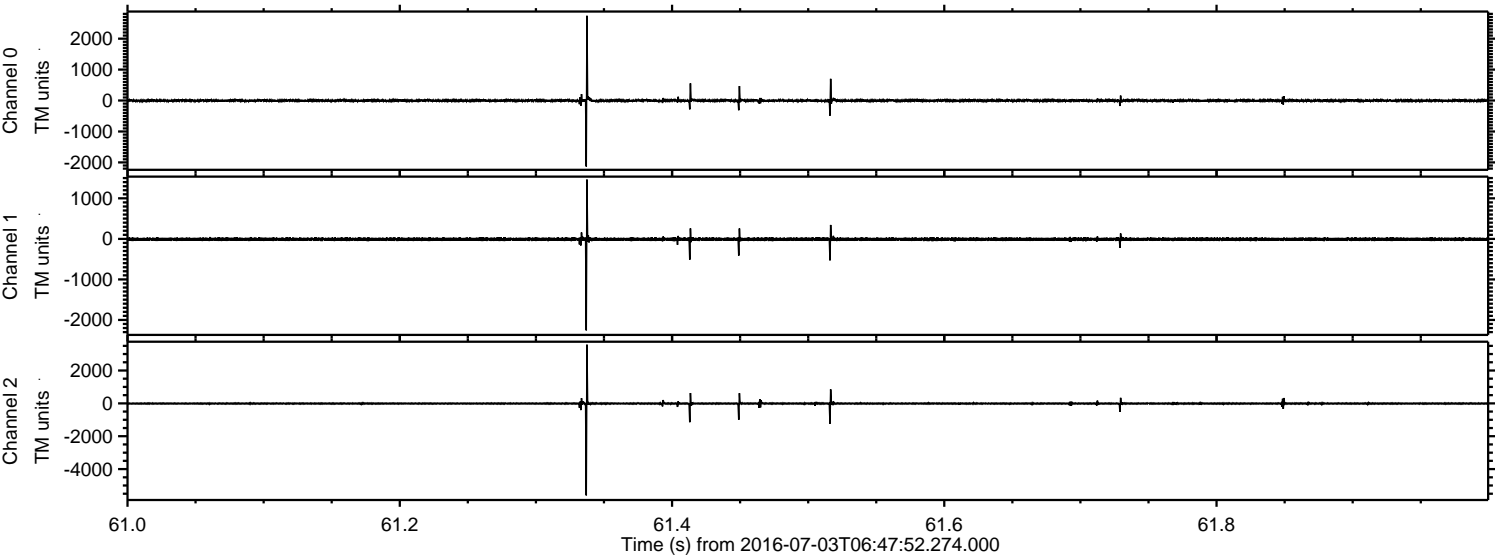

Channel 0  
mn: -2132  
mx: 2739  
 $\mu$ : -1.5  
 $\sigma$ : 31.0

Channel 1  
mn: -2257  
mx: 1463  
 $\mu$ : -9.0  
 $\sigma$ : 28.0

Channel 2  
mn: -5601  
mx: 3573  
 $\mu$ : -9.8  
 $\sigma$ : 52.2



Processed Sun Jul 3 08:56:16 2016 by ELM ver.2012-10-06 from 001\_\_elm20160703\_064751\_\_dat00.bin

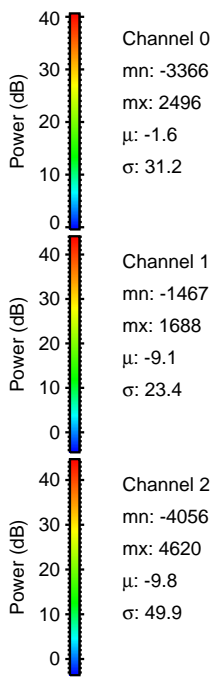
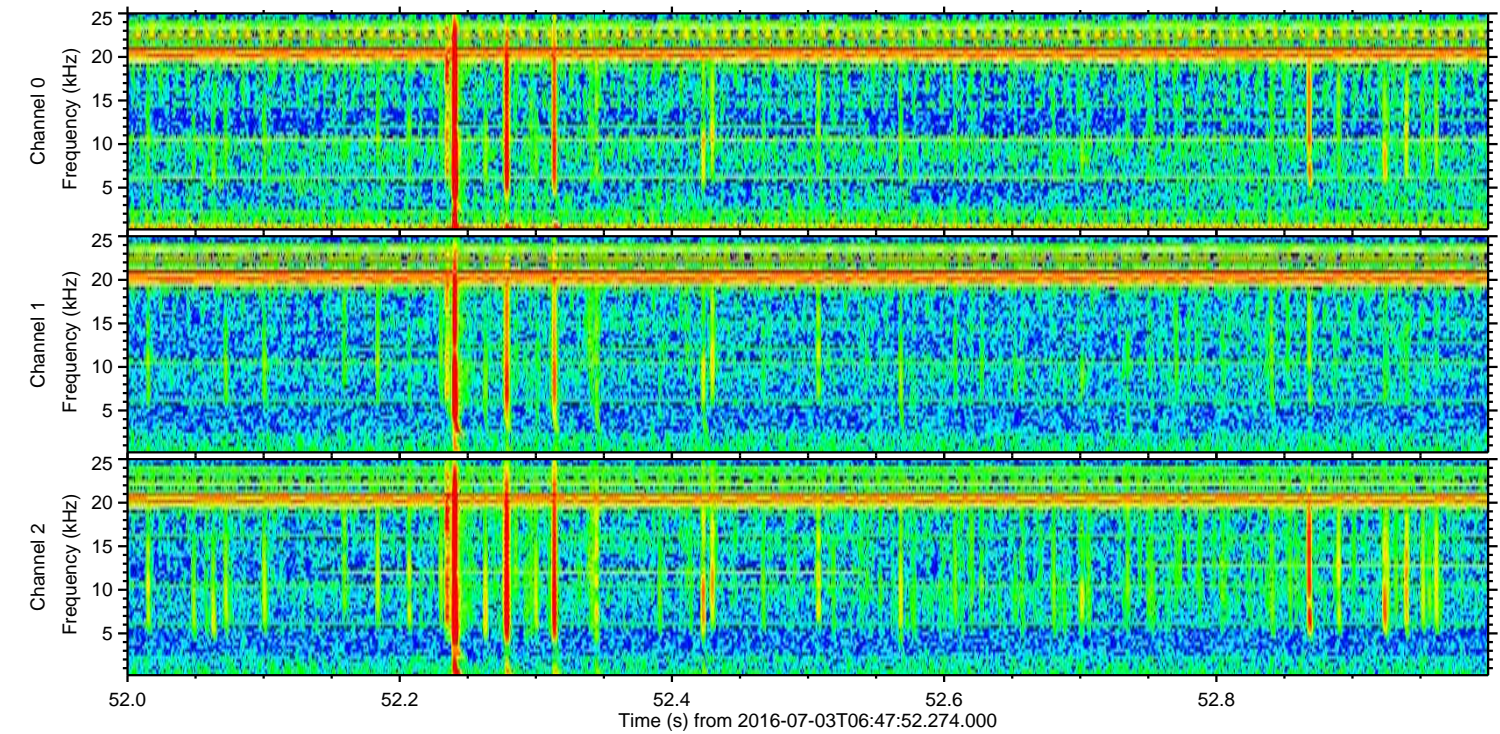
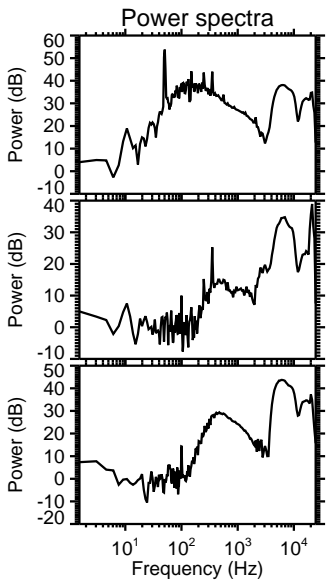
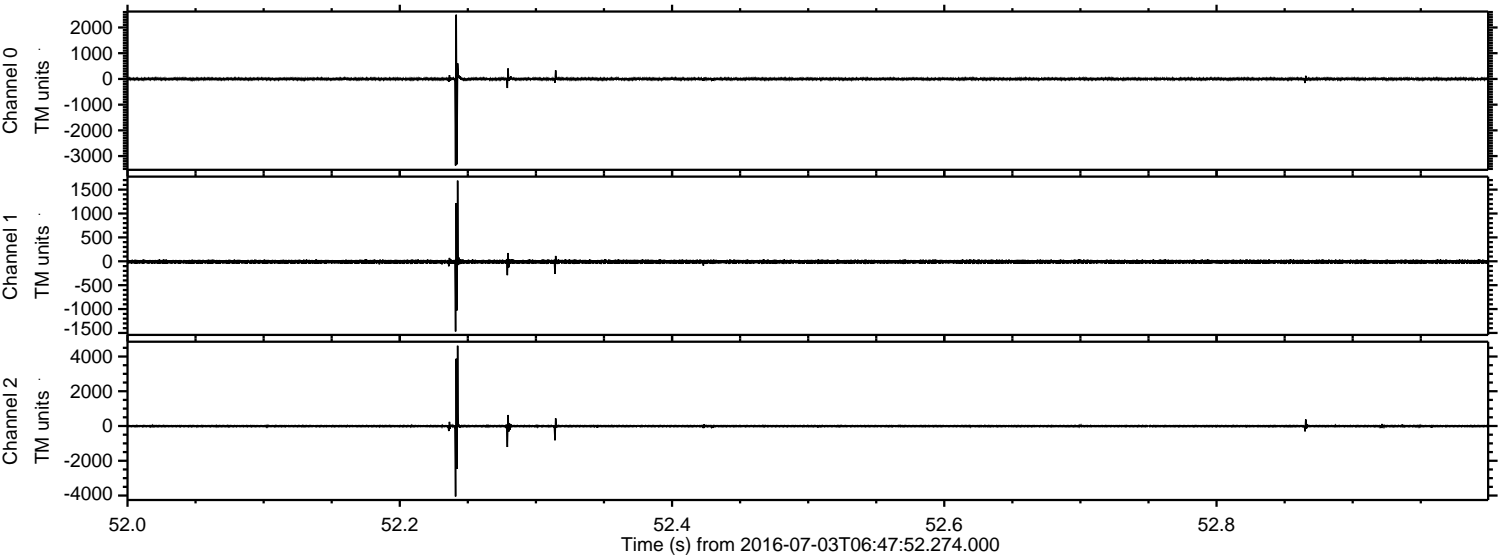



Processed Sun Jul 3 08:56:17 2016 by ELM ver.2012-10-06 from 001\_\_elm20160703\_064751\_\_dat00.bin

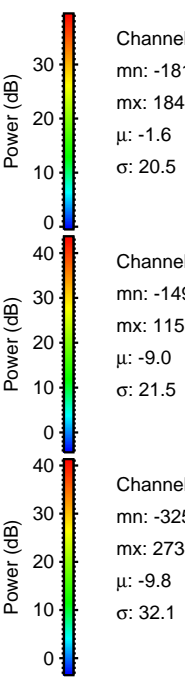
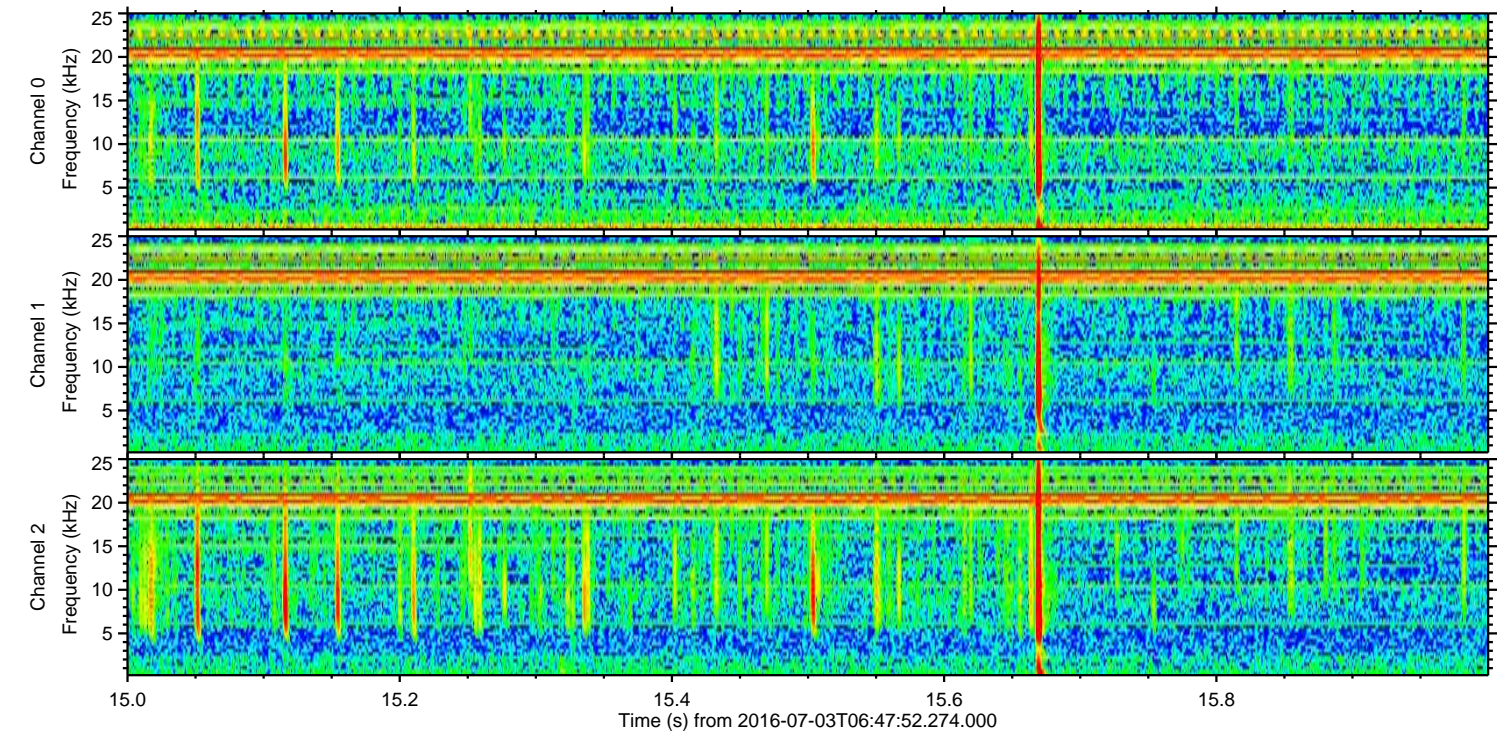
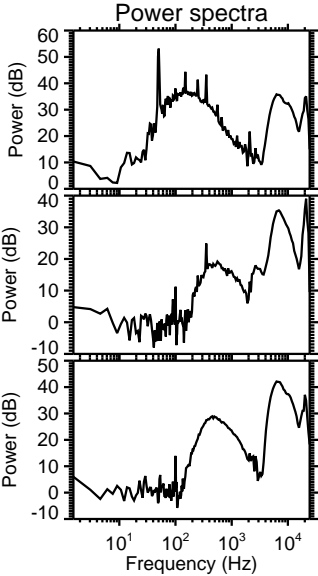
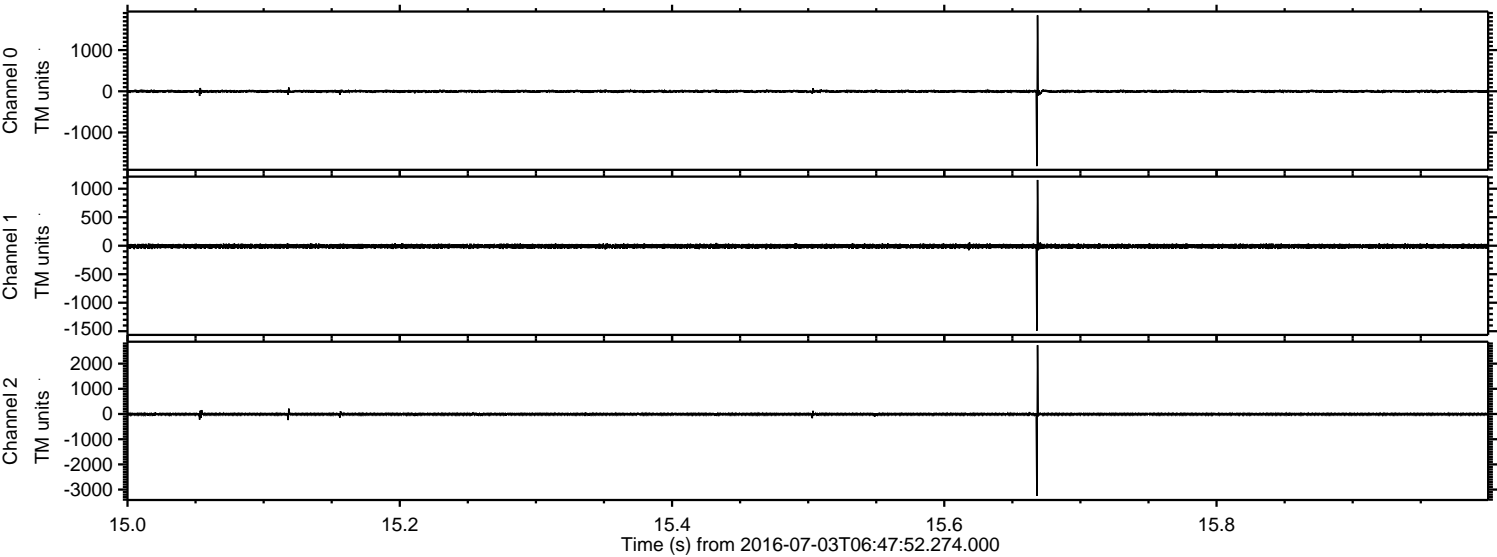

Channel 0  
mn: -1816  
mx: 1844  
 $\mu$ : -1.6  
 $\sigma$ : 20.5

Channel 1  
mn: -1491  
mx: 1155  
 $\mu$ : -9.0  
 $\sigma$ : 21.5

Channel 2  
mn: -3252  
mx: 2734  
 $\mu$ : -9.8  
 $\sigma$ : 32.1



Processed Sun Jul 3 08:56:18 2016 by ELM ver.2012-10-06 from 001\_\_elm20160703\_064751\_\_dat00.bin

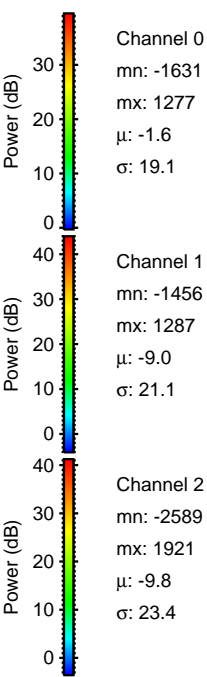
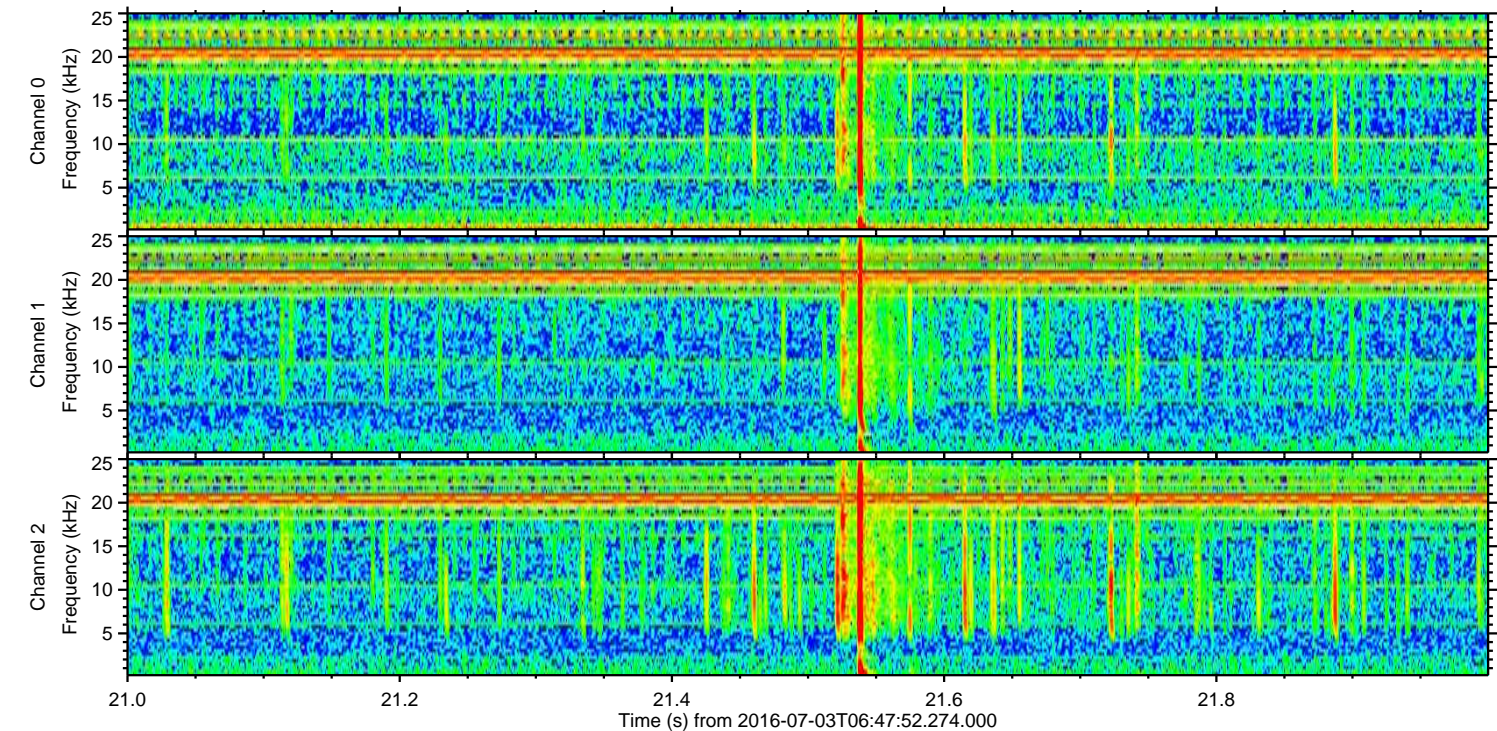
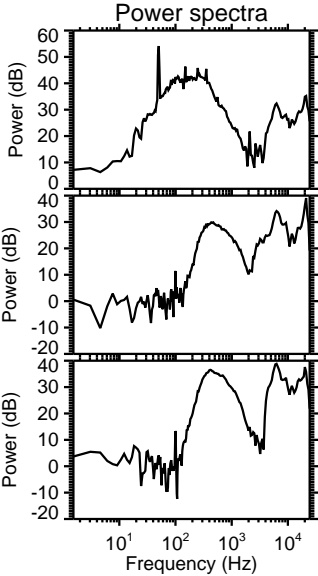
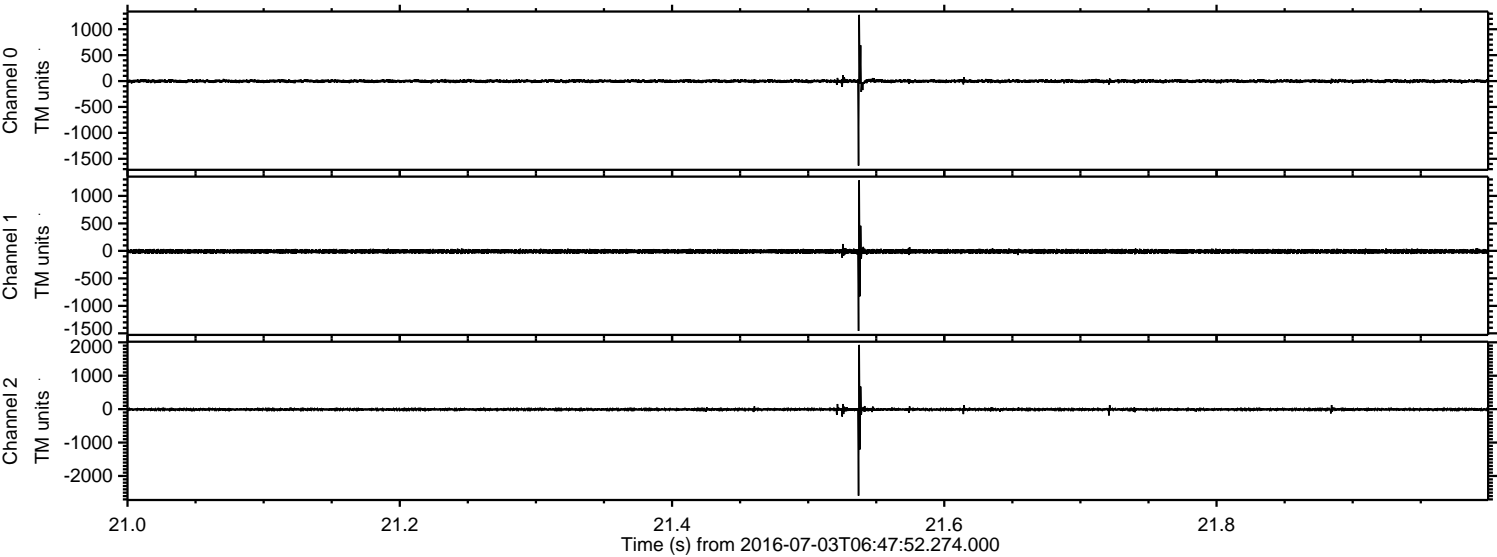



Processed Sun Jul 3 08:56:19 2016 by ELM ver.2012-10-06 from 001\_\_elm20160703\_064751\_\_dat00.bin

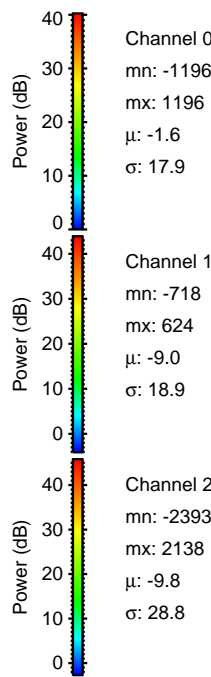
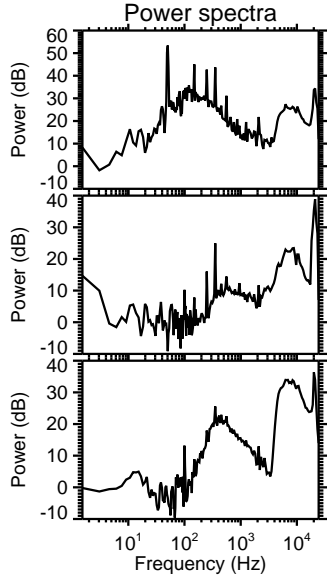
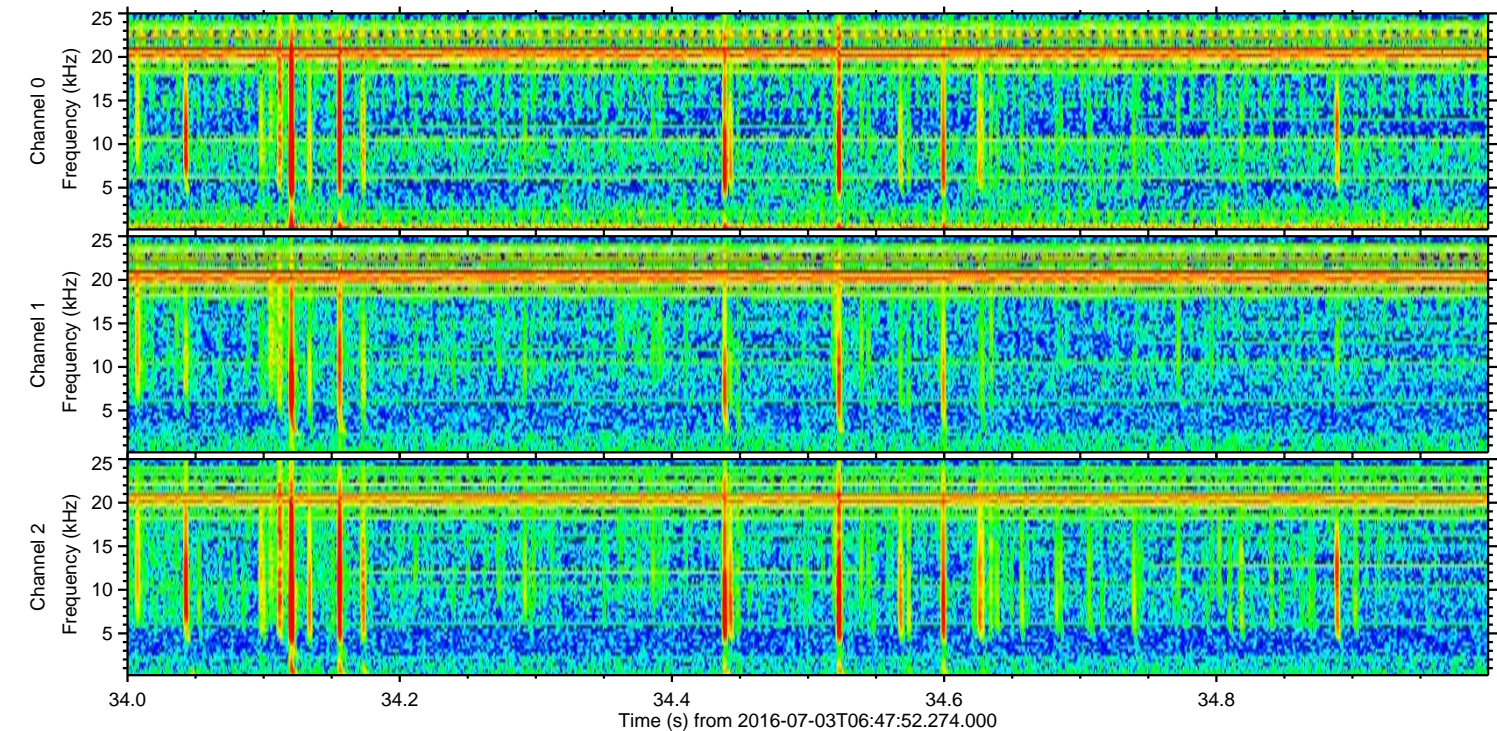
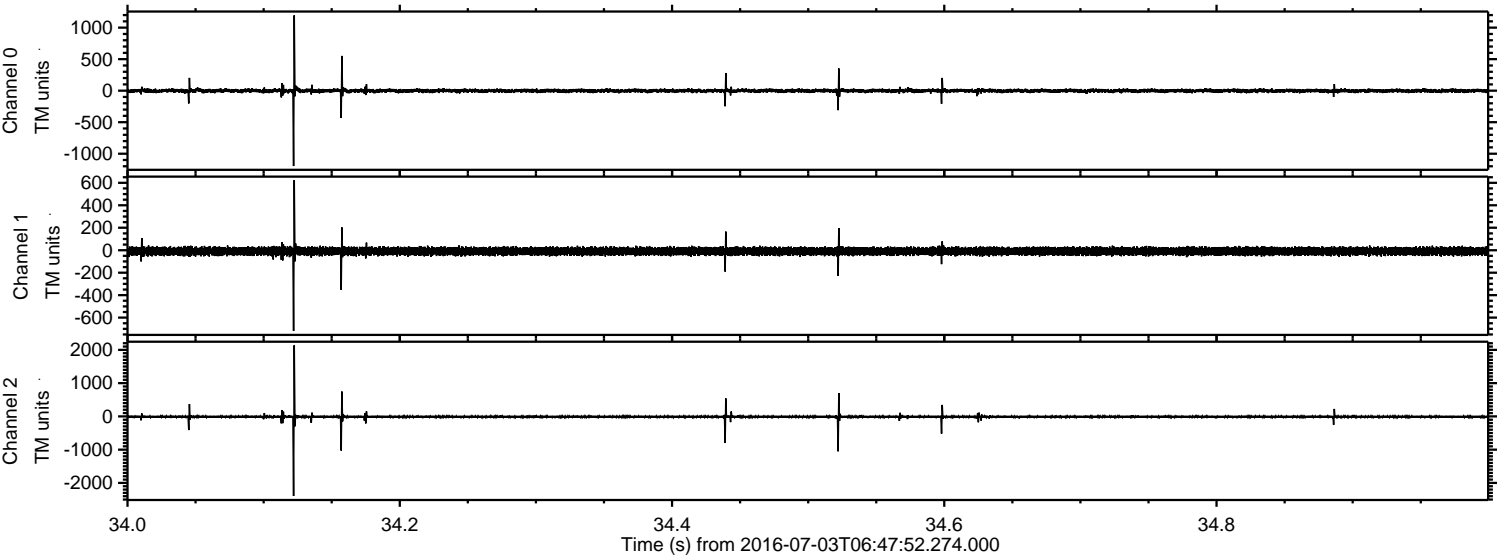



ELMAVAN 3D WAVEFORMS (Measured data sampled at 50 kHz) 51000 packets of 144 samples from 2016-07-03T06:47:52.274.000. Part 107/147

Processed Sun Jul 3 08:56:20 2016 by ELM ver.2012-10-06 from 001\_\_elm20160703\_064751\_\_dat00.bin

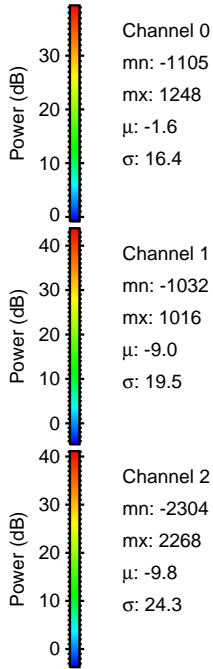
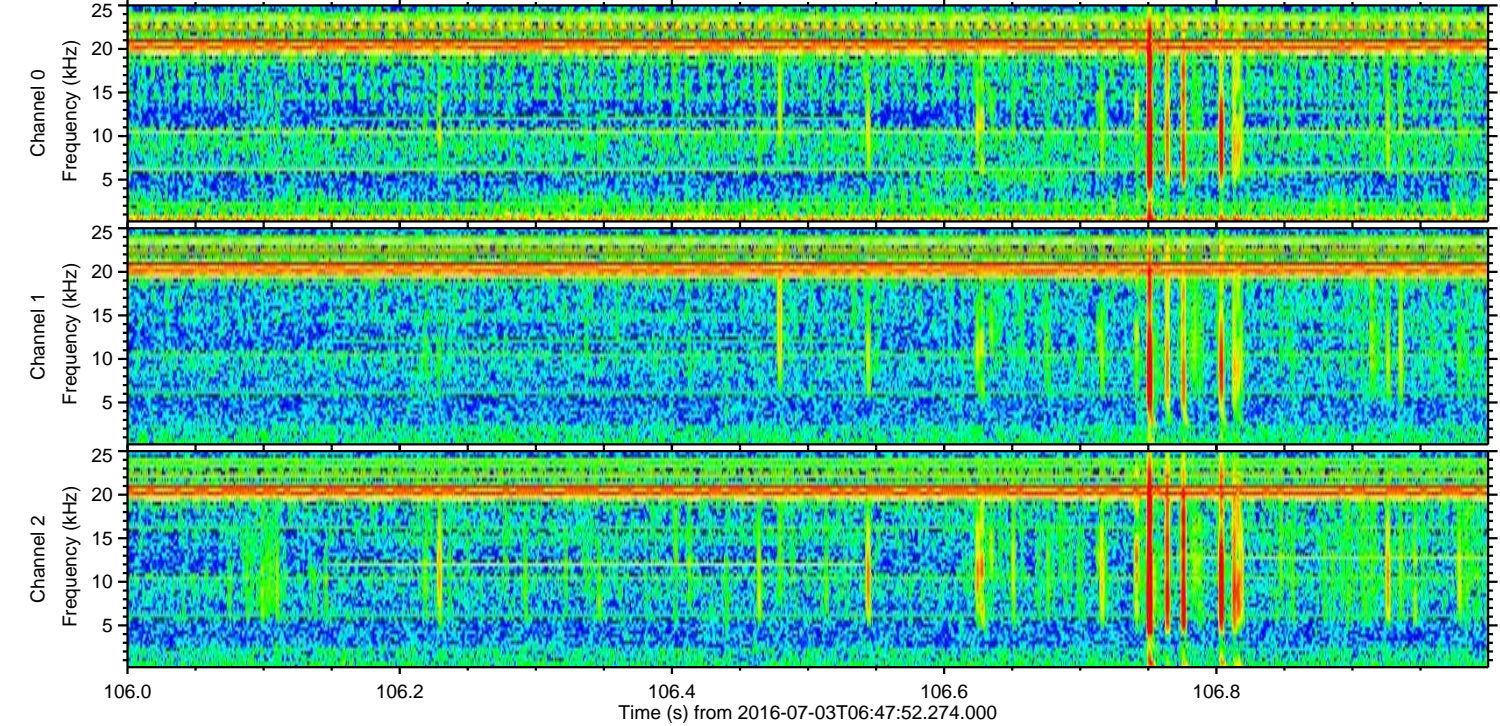
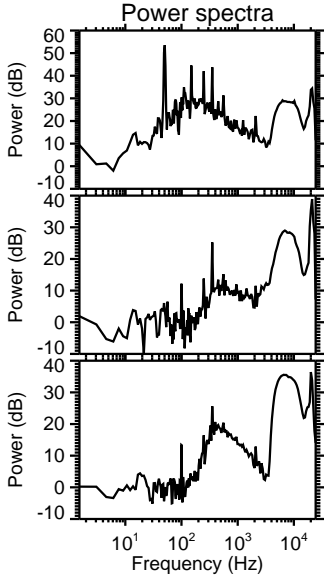
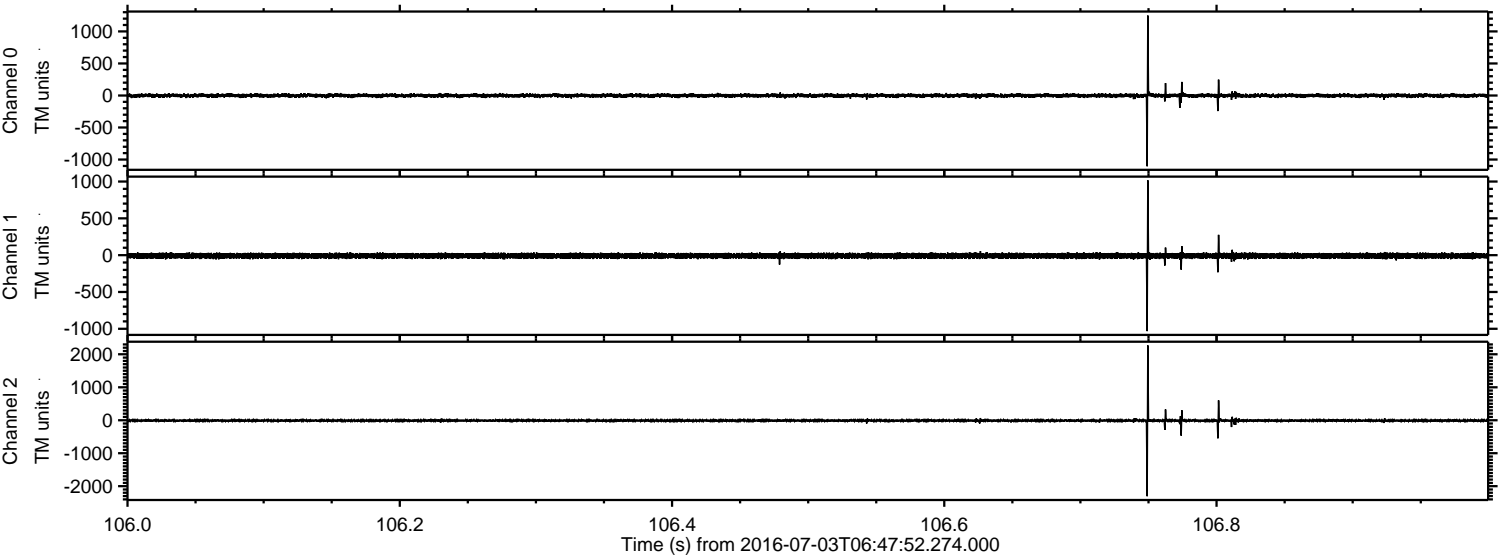



Processed Sun Jul 3 08:56:21 2016 by ELM ver.2012-10-06 from 001\_\_elm20160703\_064751\_\_dat00.bin

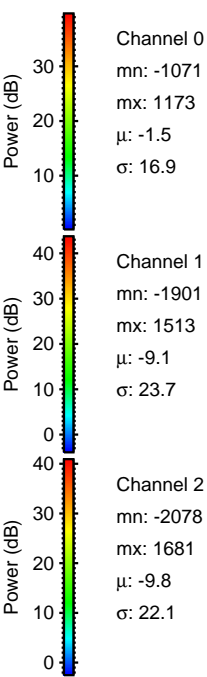
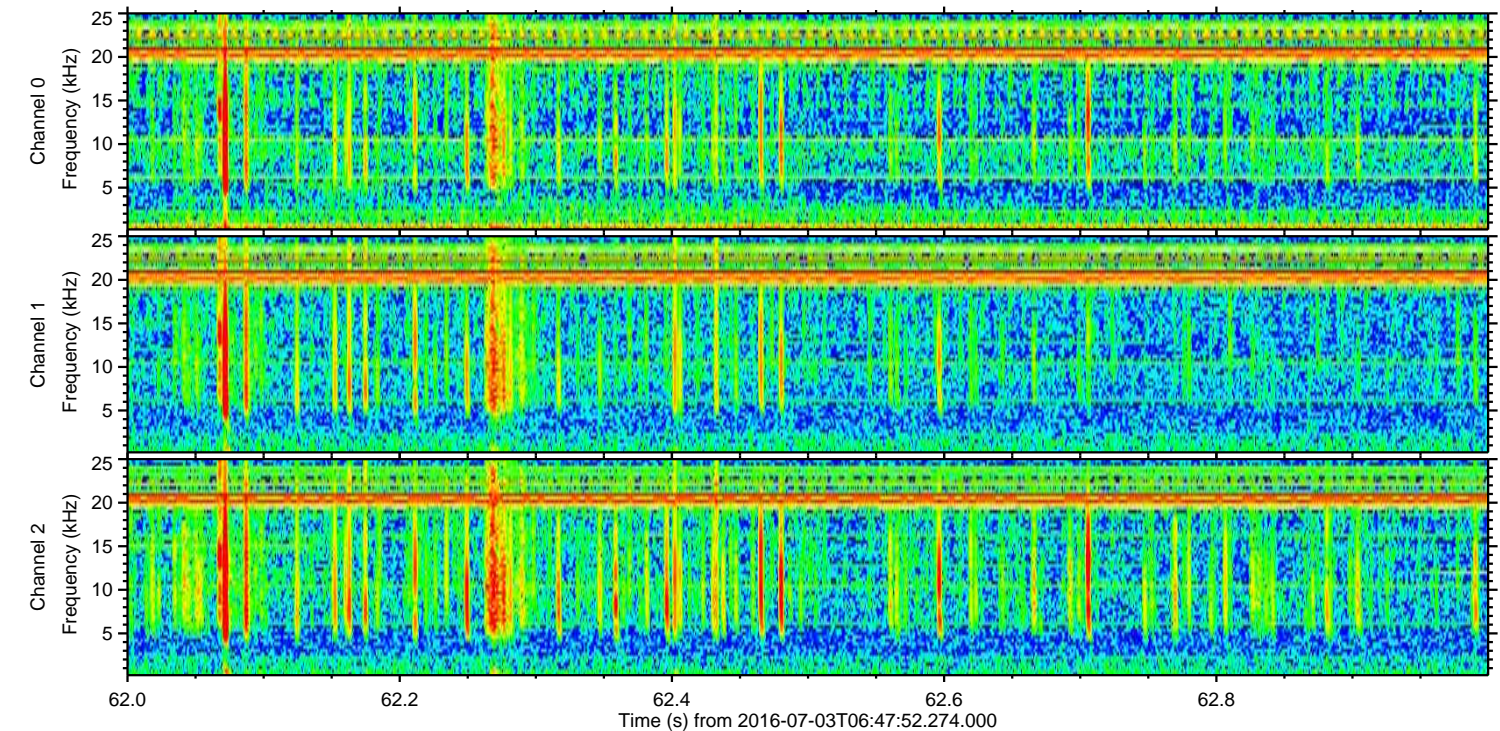
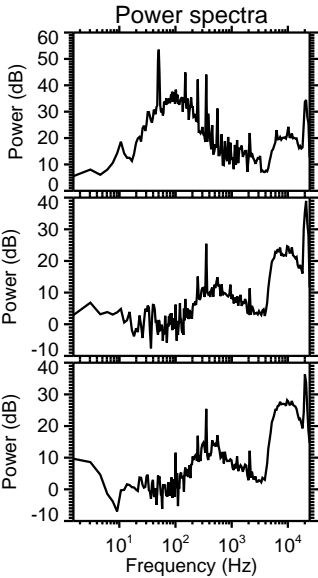
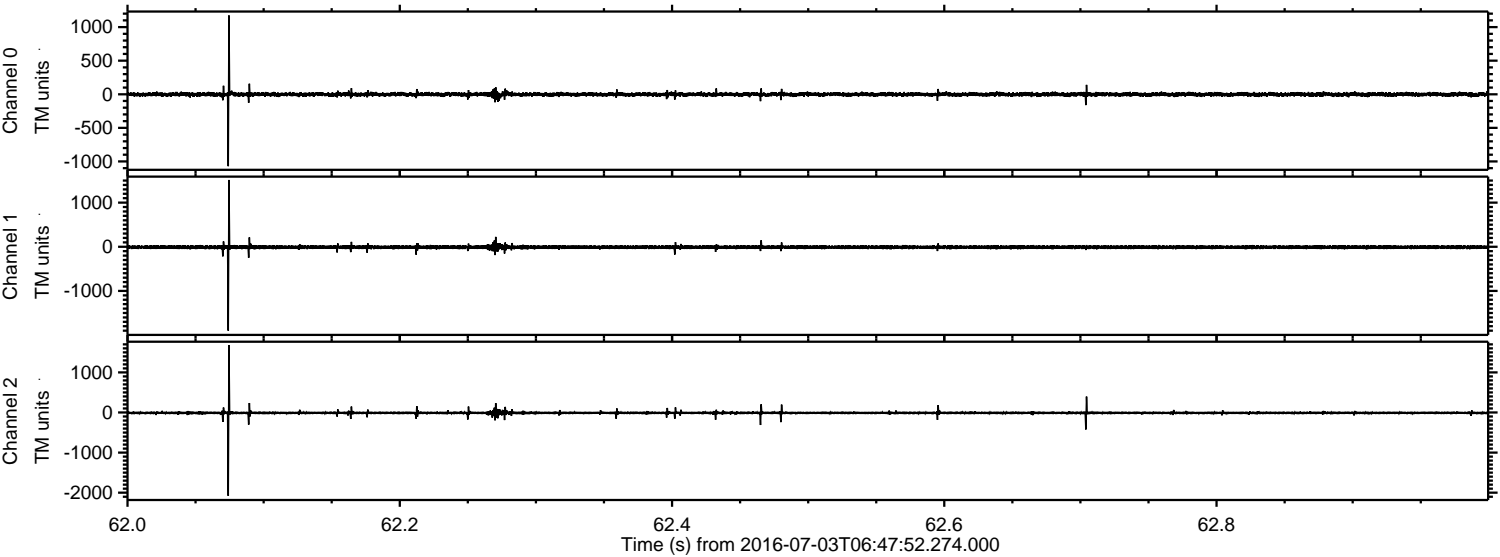



Processed Sun Jul 3 08:56:21 2016 by ELM ver.2012-10-06 from 001\_\_elm20160703\_064751\_\_dat00.bin

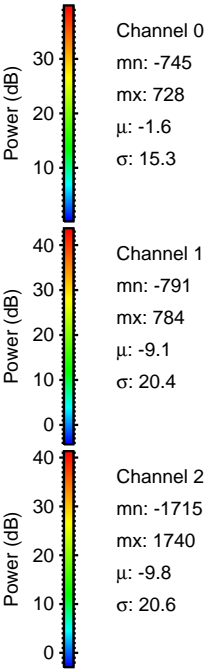
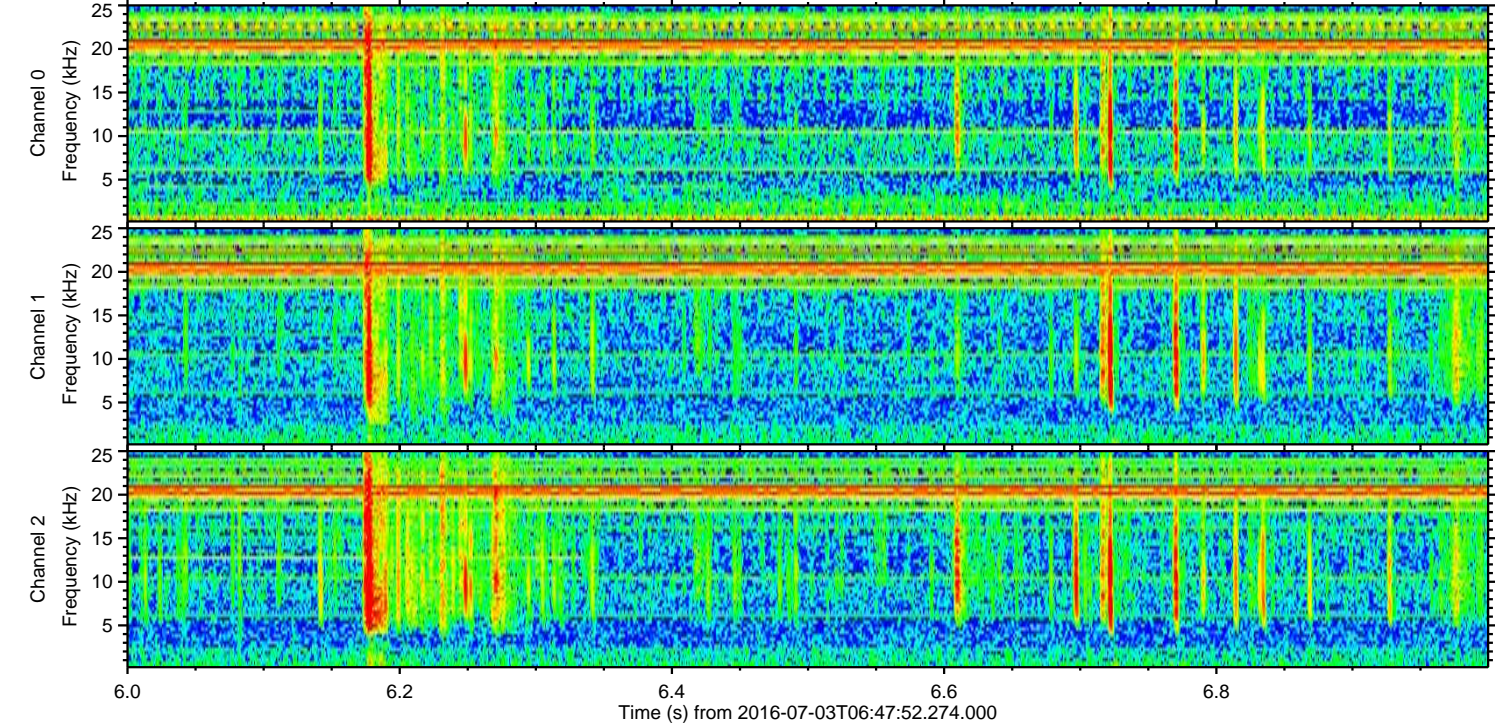
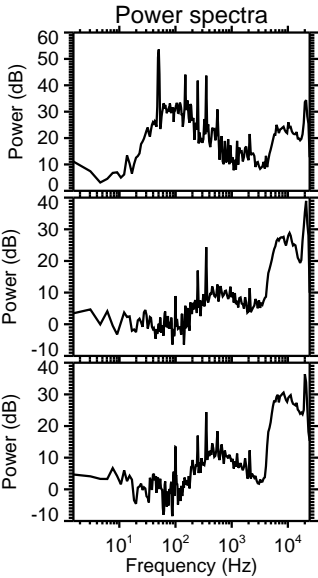
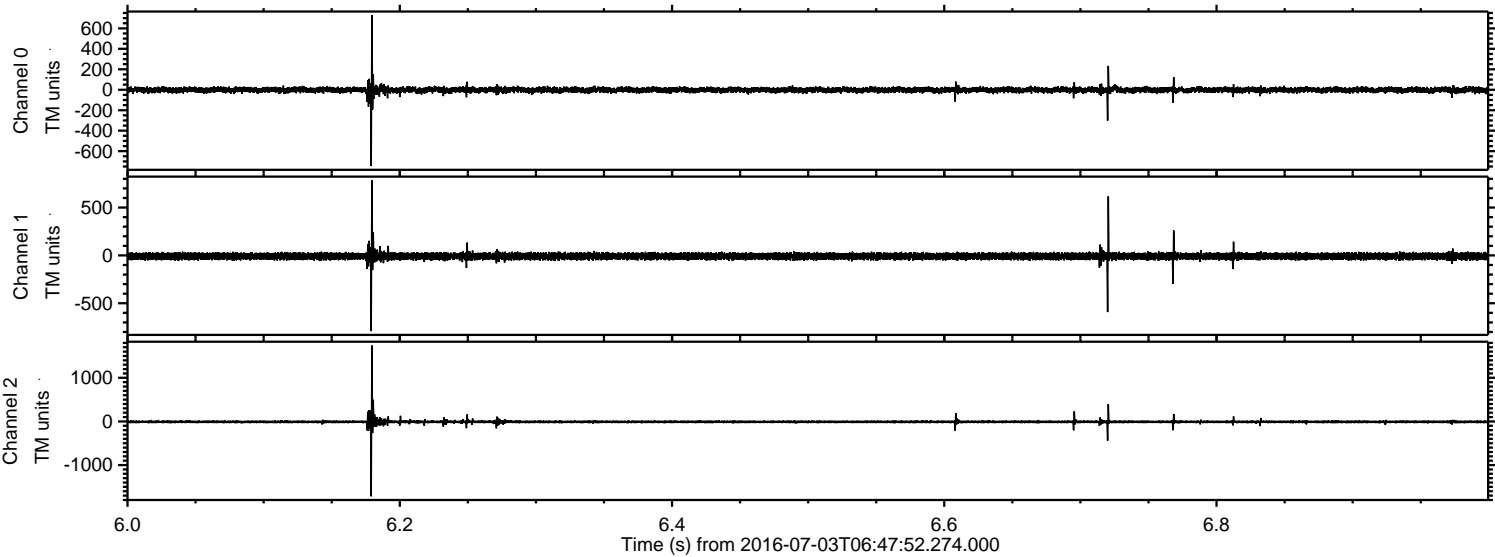



Processed Sun Jul 3 08:56:22 2016 by ELM ver.2012-10-06 from 001\_\_elm20160703\_064751\_\_dat00.bin

