

ELMAVAN 3D WAVEFORMS (Measured data sampled at 50 kHz) 51000 packets of 144 samples from 2016-07-03T06:02:50.367.000.

Processed Sun Jul 3 08:10:52 2016 by ELM ver.2012-10-06 from 001__elm20160703_060249__dat00.bin

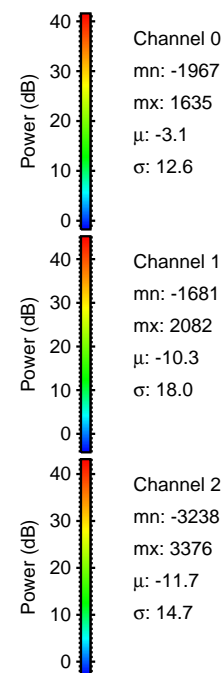
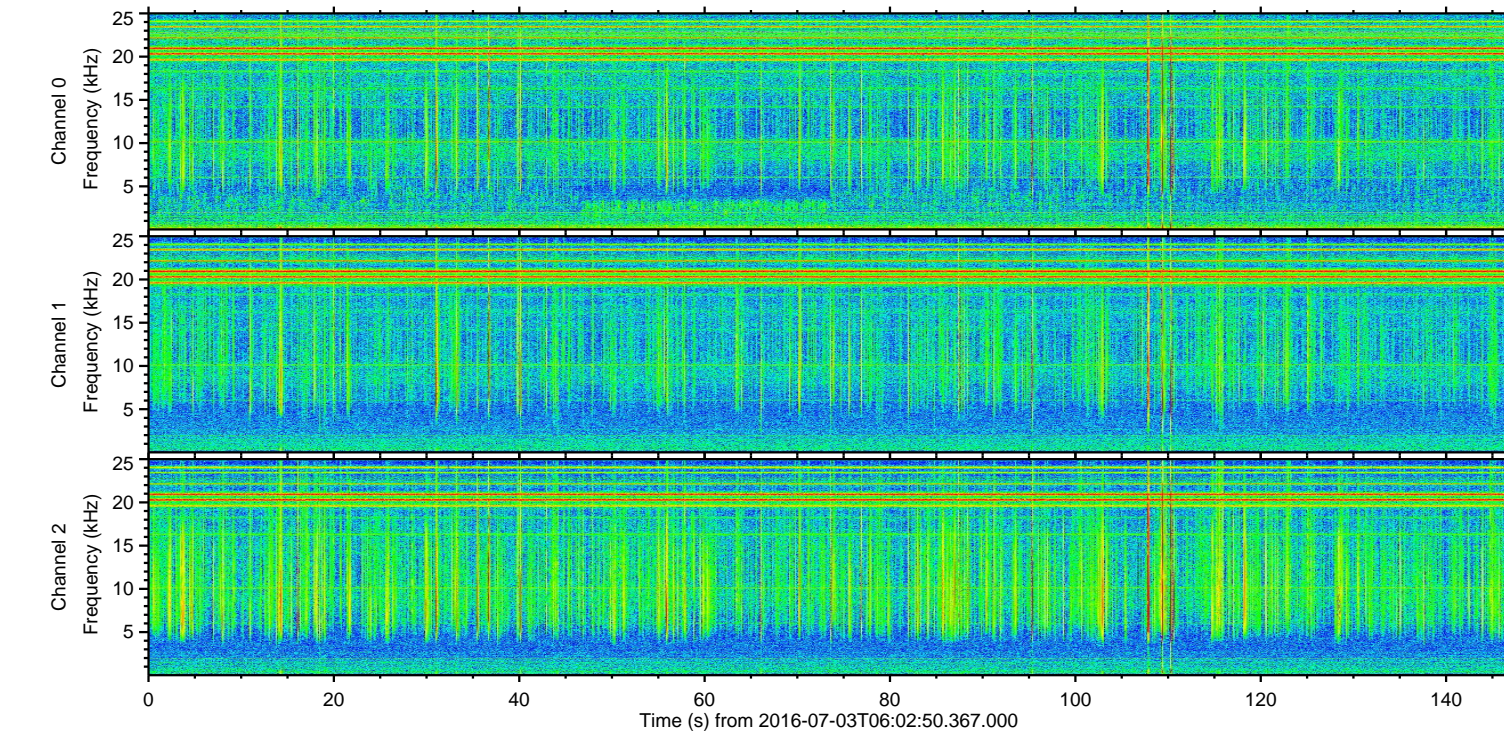
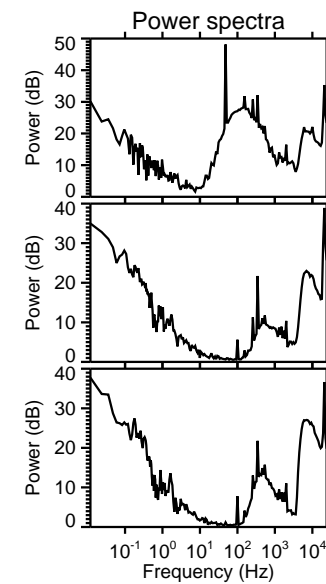
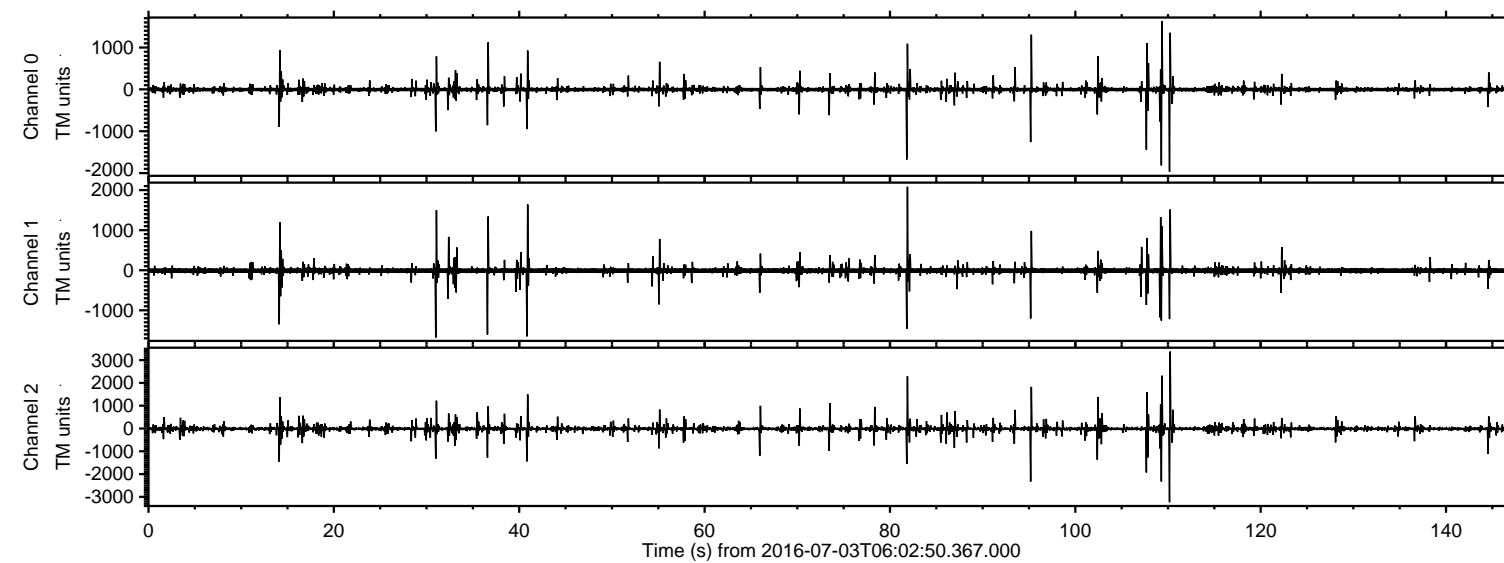

ELMAVAN 3D WAVEFORMS (Measured data sampled at 50 kHz) 51000 packets of 144 samples from 2016-07-03T06:02:50.367.000. Part 111/147

Processed Sun Jul 3 08:11:04 2016 by ELM ver.2012-10-06 from 001__elm20160703_060249__dat00.bin

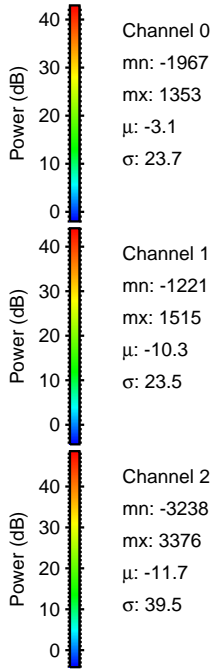
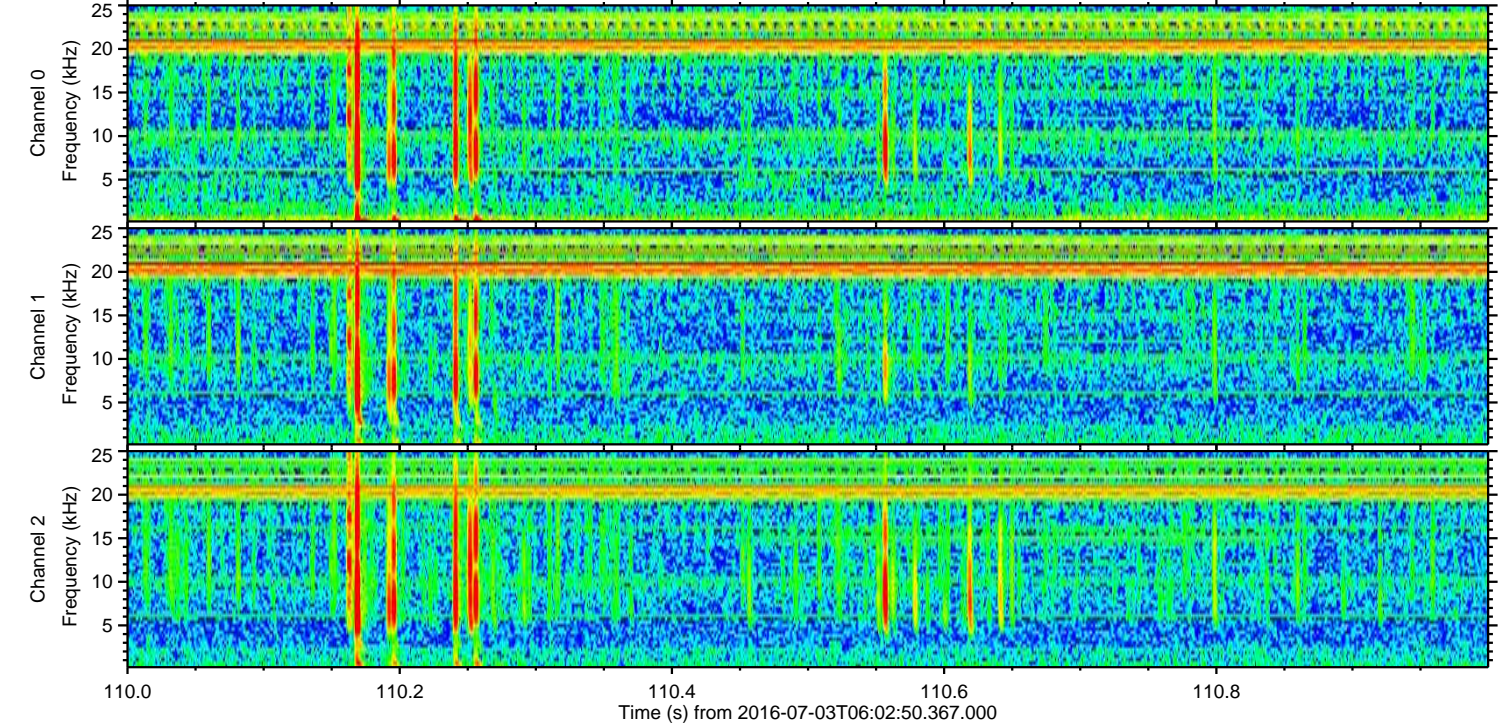
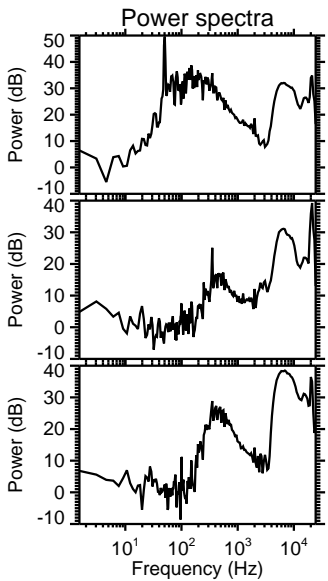
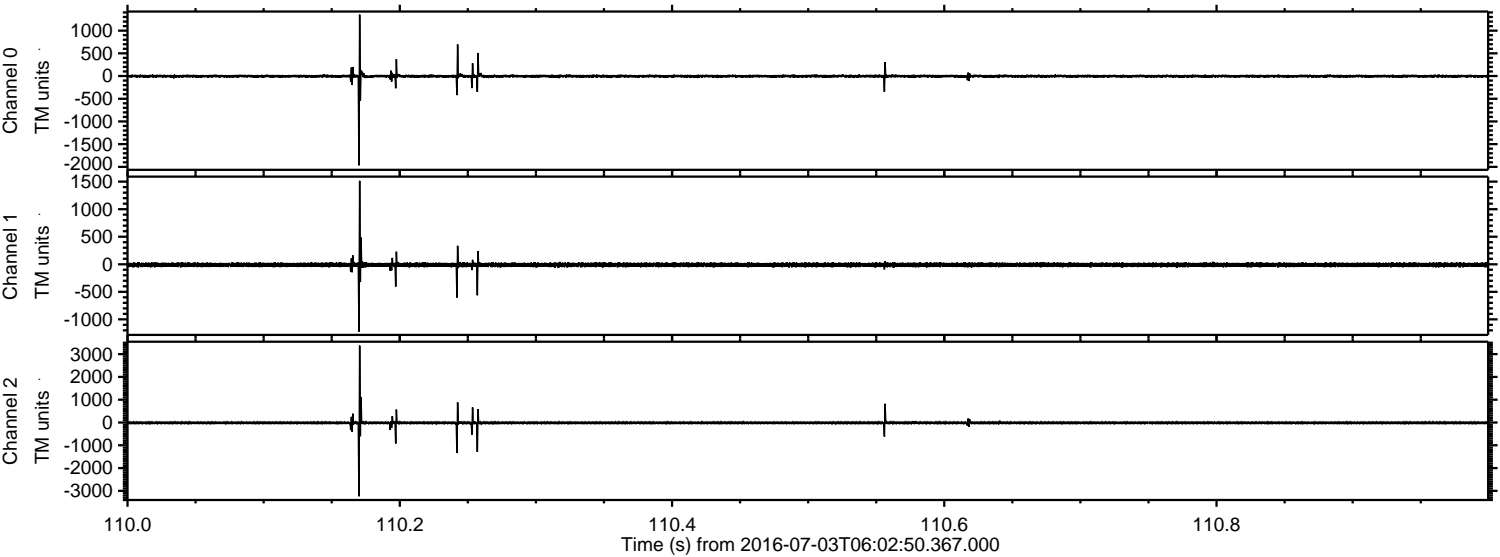

Channel 0
mn: -1967
mx: 1353
 μ : -3.1
 σ : 23.7

Channel 1
mn: -1221
mx: 1515
 μ : -10.3
 σ : 23.5

Channel 2
mn: -3238
mx: 3376
 μ : -11.7
 σ : 39.5

ELMAVAN 3D WAVEFORMS (Measured data sampled at 50 kHz) 51000 packets of 144 samples from 2016-07-03T06:02:50.367.000. Part 110/147

Processed Sun Jul 3 08:11:04 2016 by ELM ver.2012-10-06 from 001__elm20160703_060249__dat00.bin

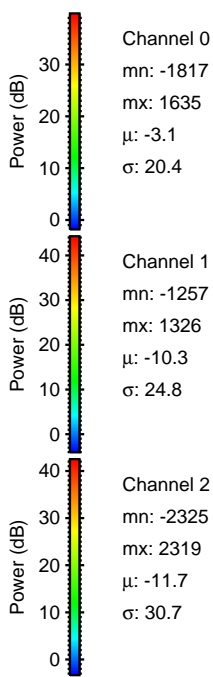
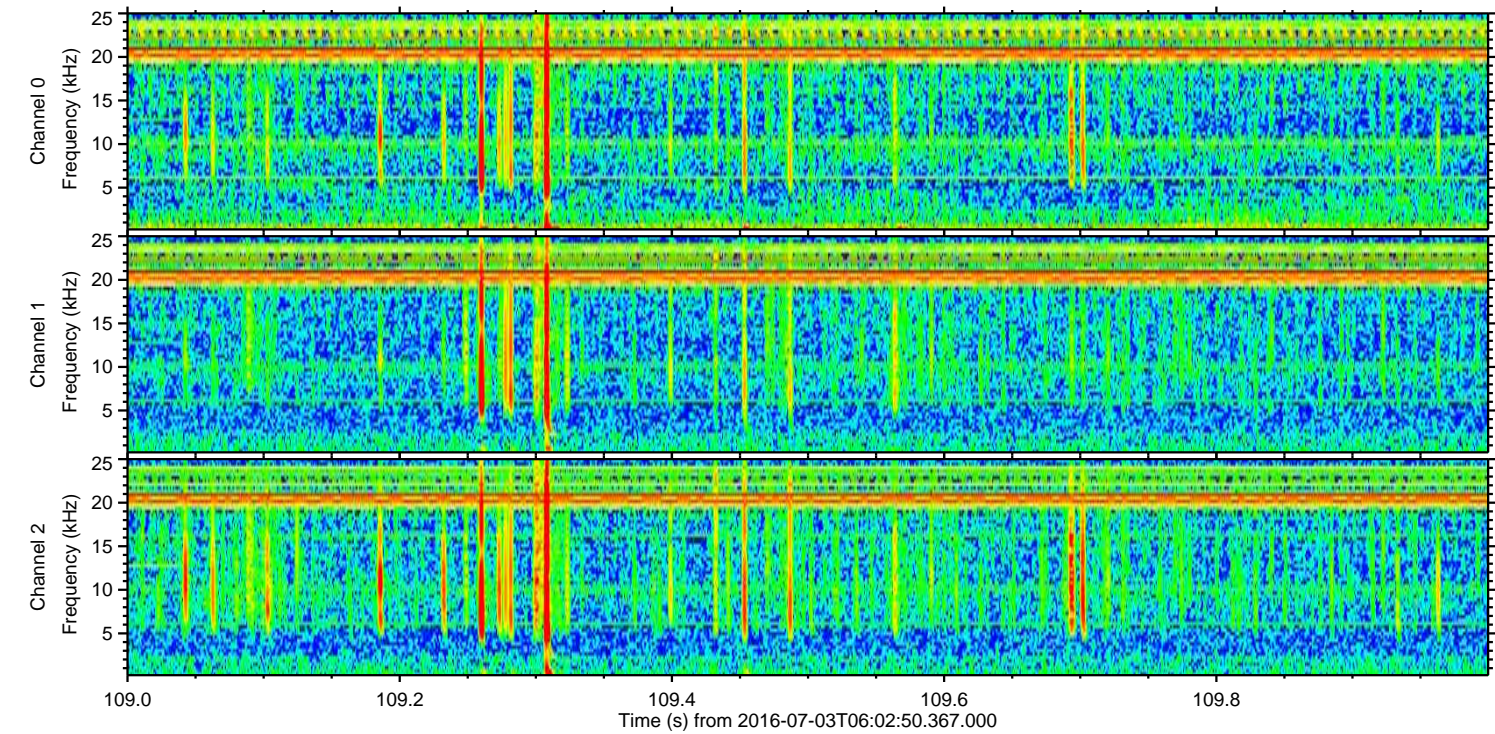
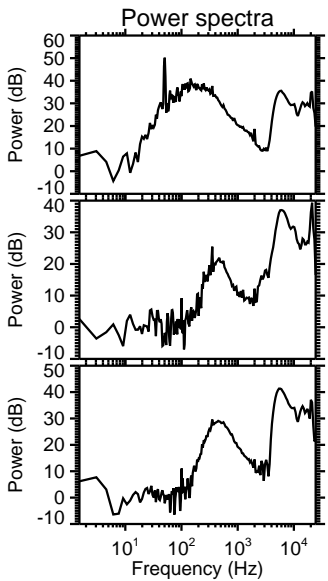
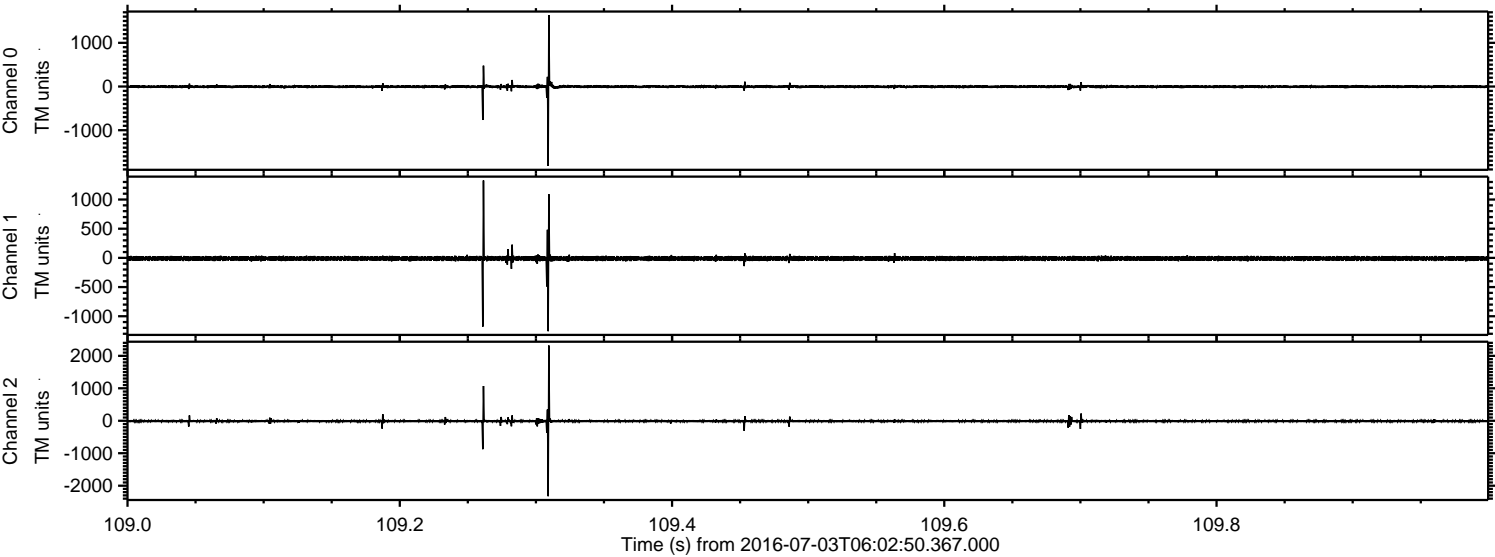

Processed Sun Jul 3 08:11:05 2016 by ELM ver.2012-10-06 from 001__elm20160703_060249__dat00.bin

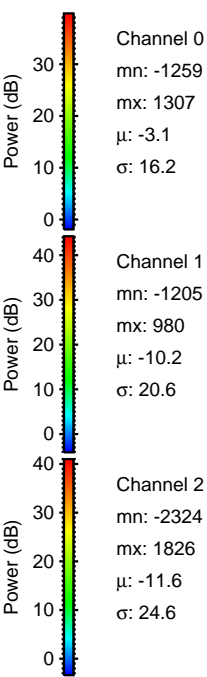
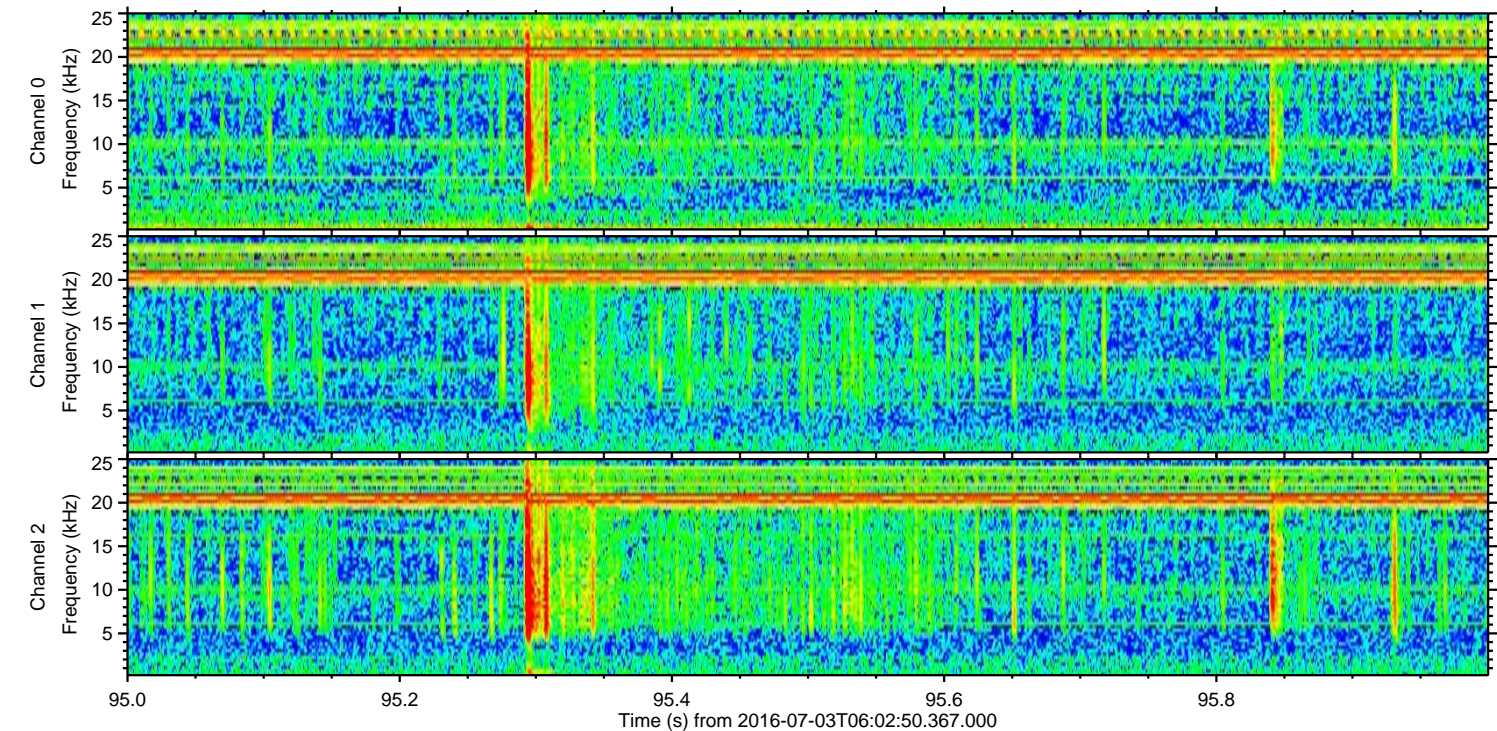
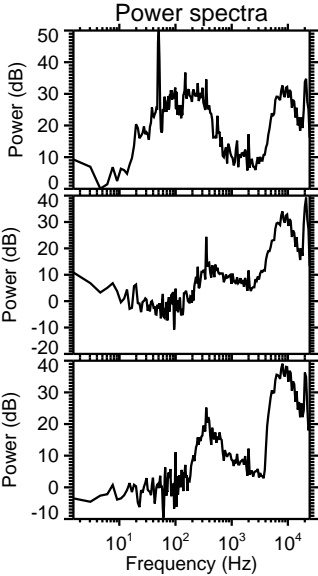
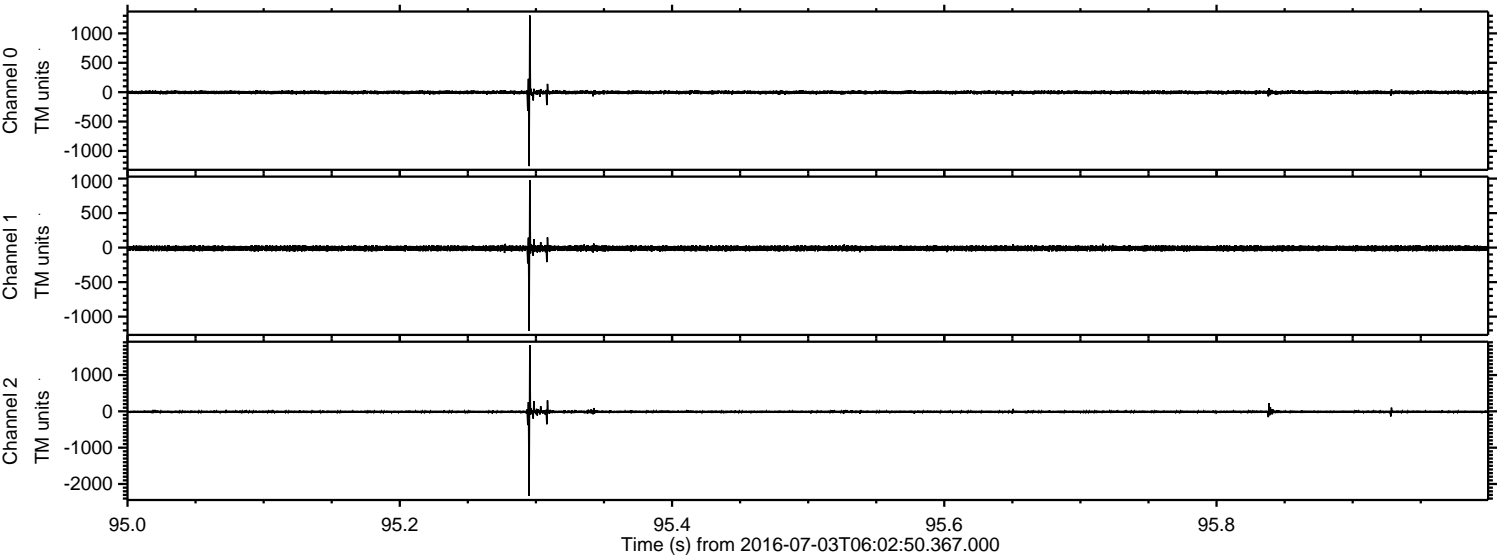

Processed Sun Jul 3 08:11:06 2016 by ELM ver.2012-10-06 from 001__elm20160703_060249__dat00.bin

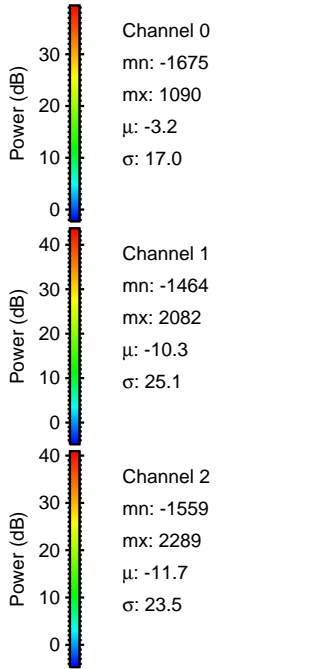
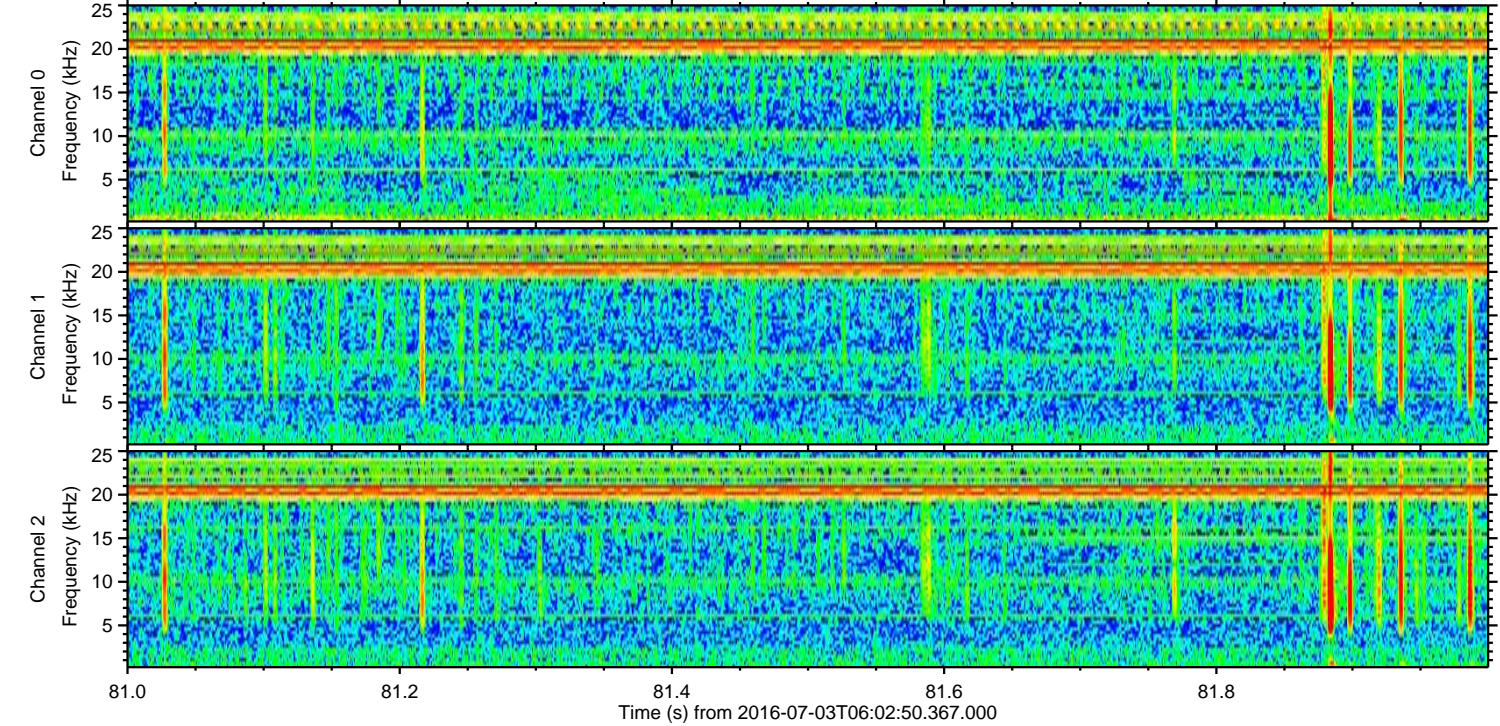
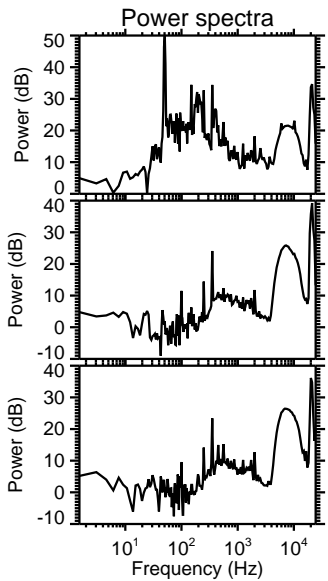
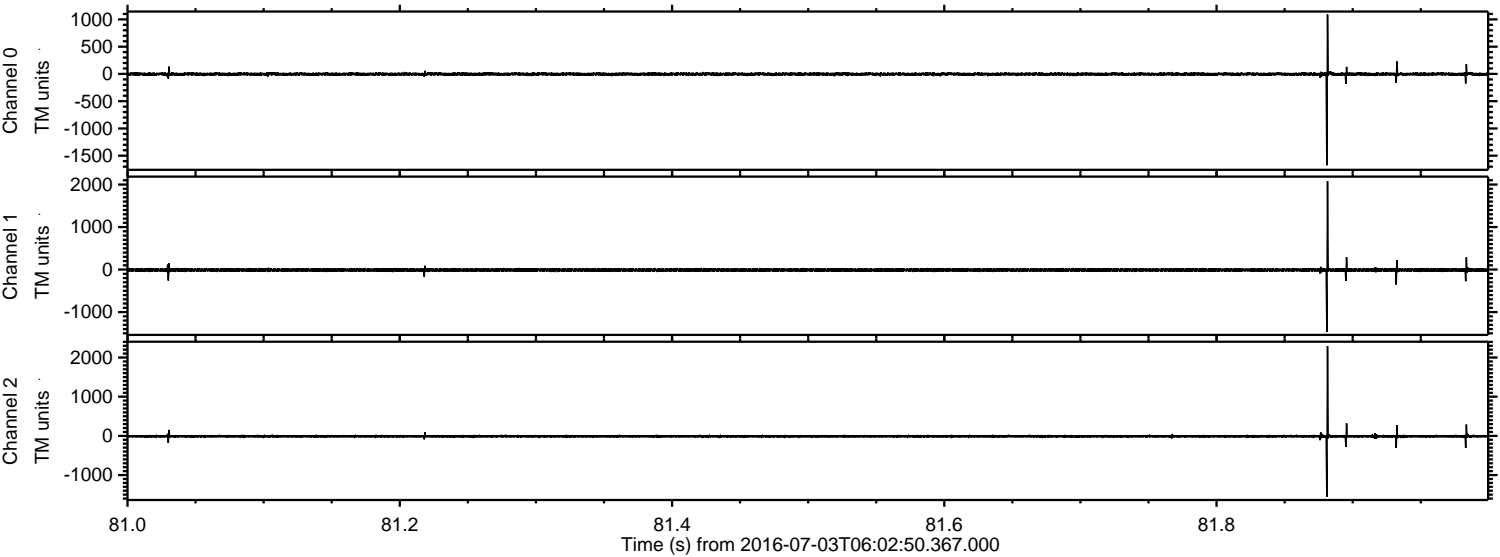

ELMAVAN 3D WAVEFORMS (Measured data sampled at 50 kHz) 51000 packets of 144 samples from 2016-07-03T06:02:50.367.000. Part 108/147

Processed Sun Jul 3 08:11:07 2016 by ELM ver.2012-10-06 from 001__elm20160703_060249__dat00.bin

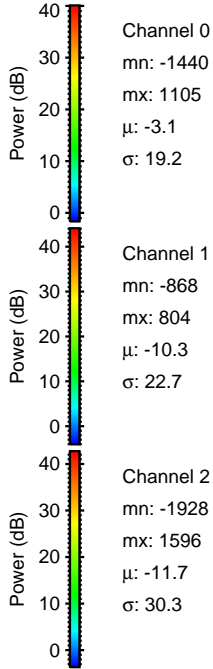
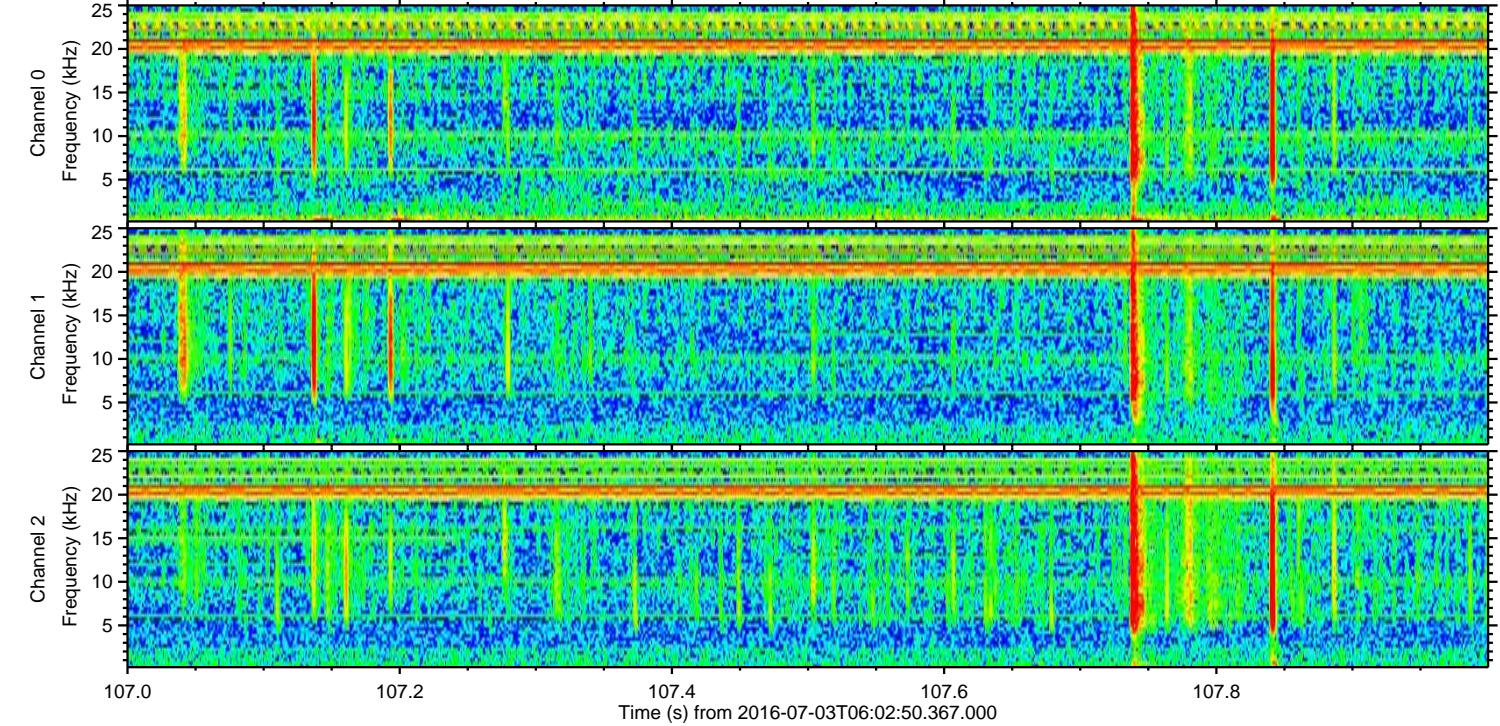
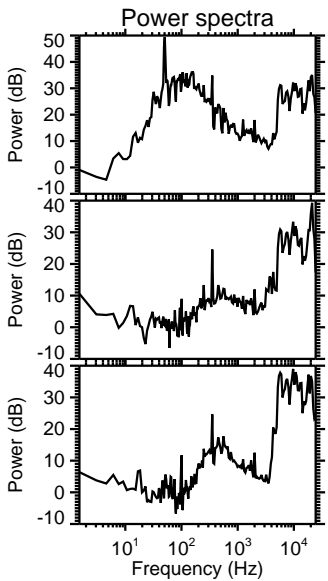
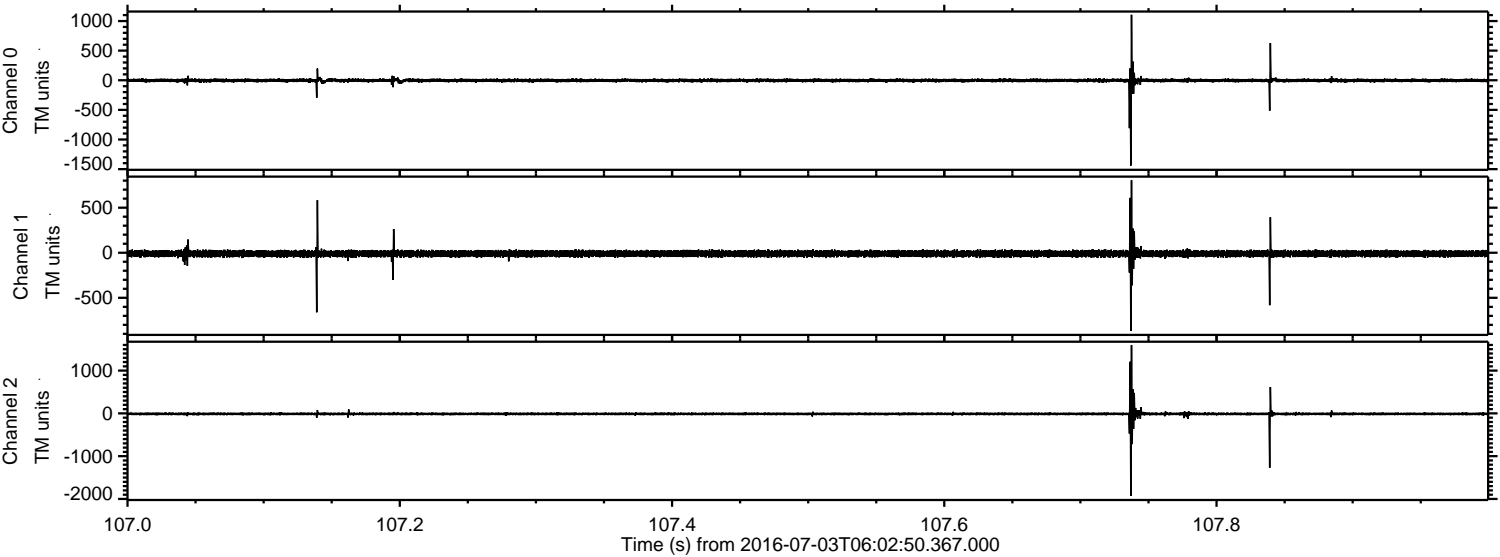

Processed Sun Jul 3 08:11:08 2016 by ELM ver.2012-10-06 from 001__elm20160703_060249__dat00.bin

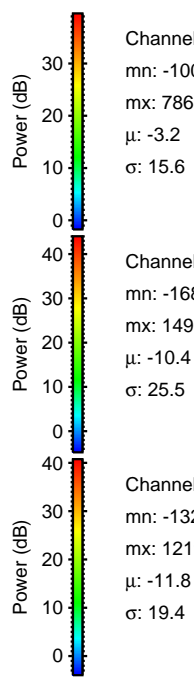
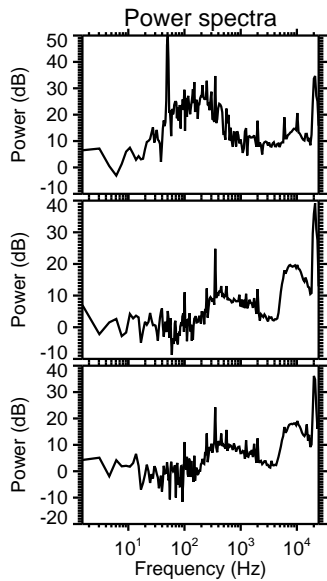
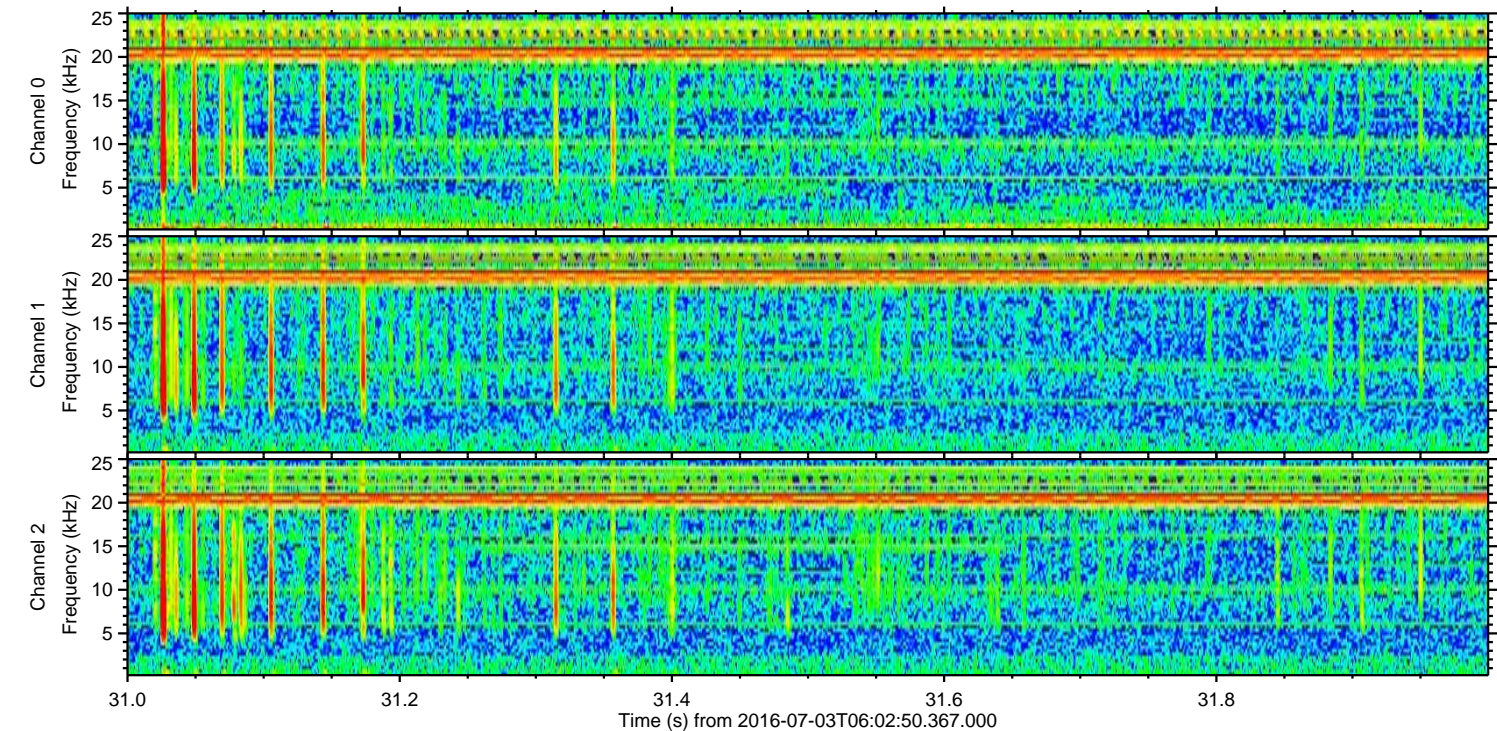
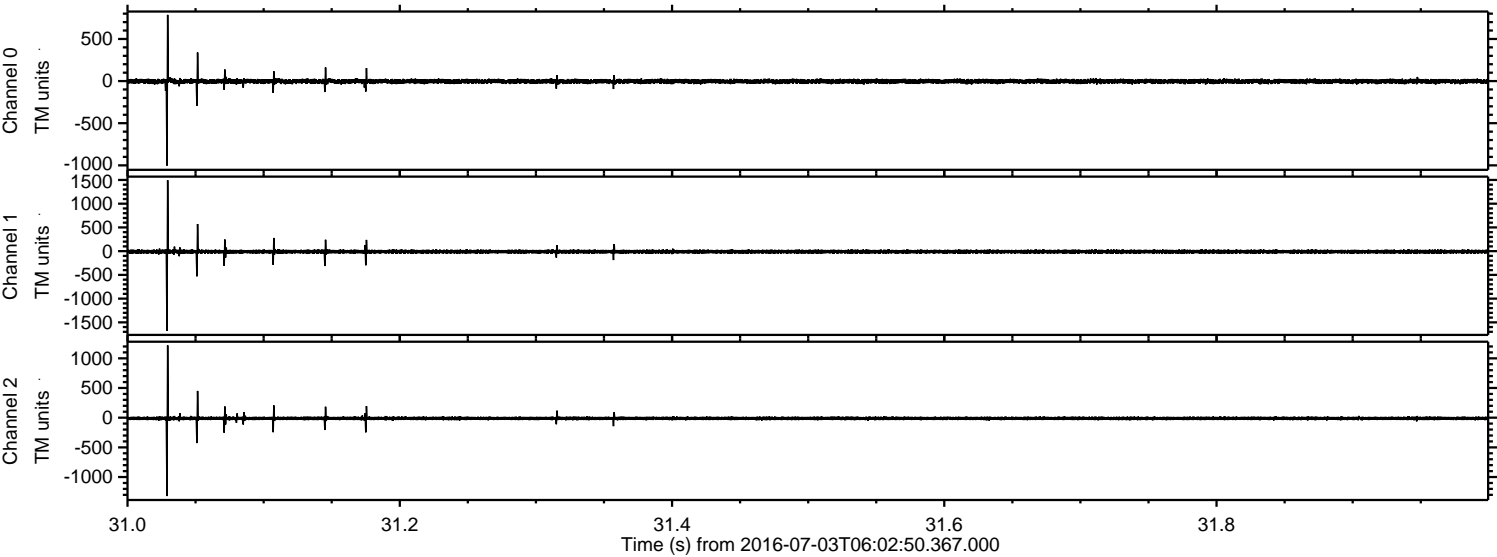

Channel 0
mn: -1003
mx: 786
 μ : -3.2
 σ : 15.6

Channel 1
mn: -1681
mx: 1496
 μ : -10.4
 σ : 25.5

Channel 2
mn: -1321
mx: 1219
 μ : -11.8
 σ : 19.4

Processed Sun Jul 3 08:11:09 2016 by ELM ver.2012-10-06 from 001__elm20160703_060249__dat00.bin

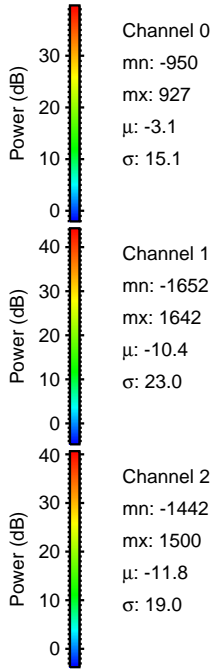
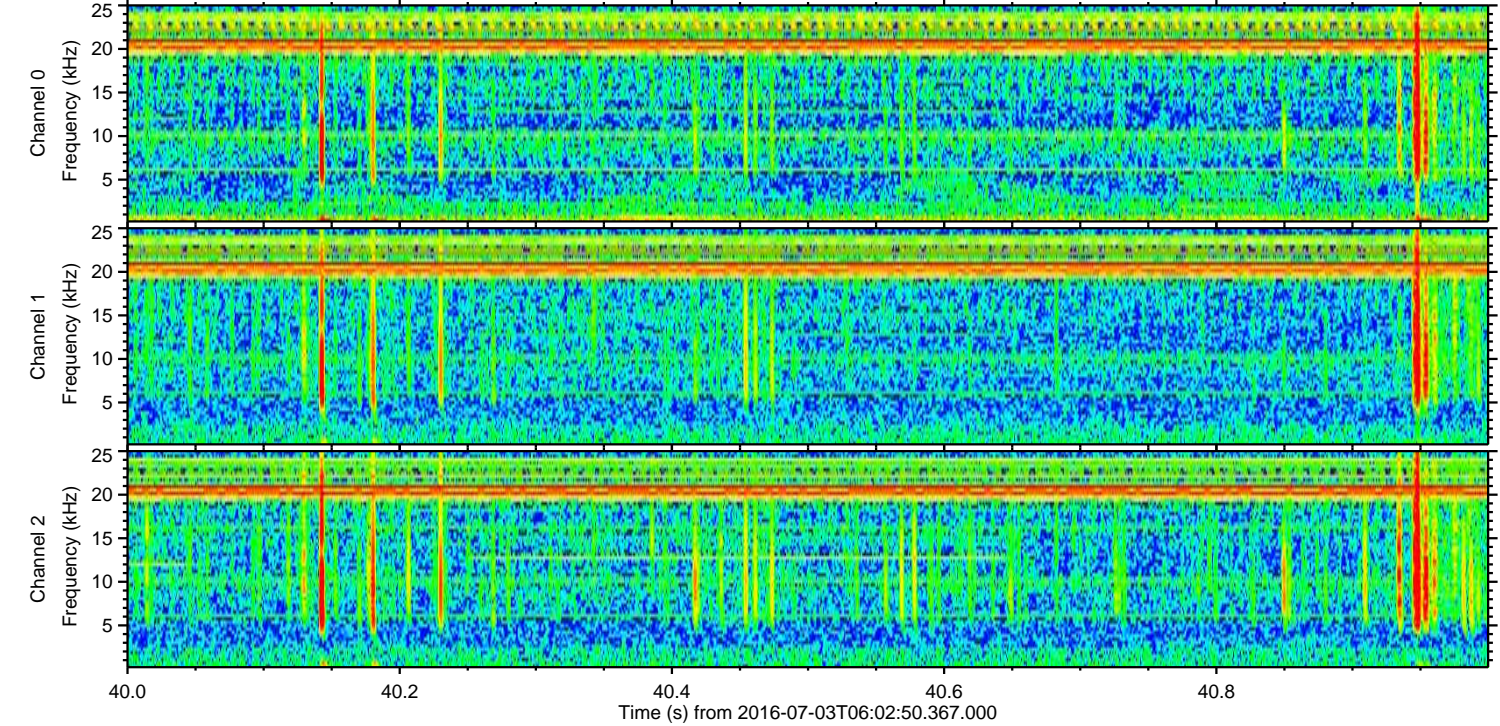
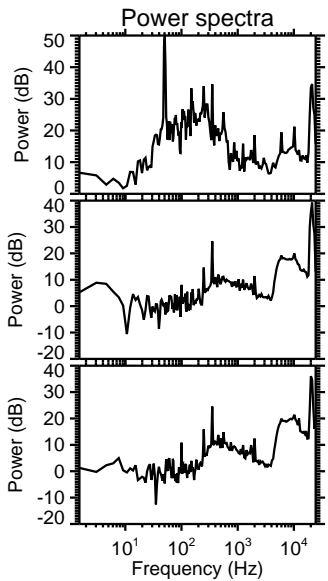
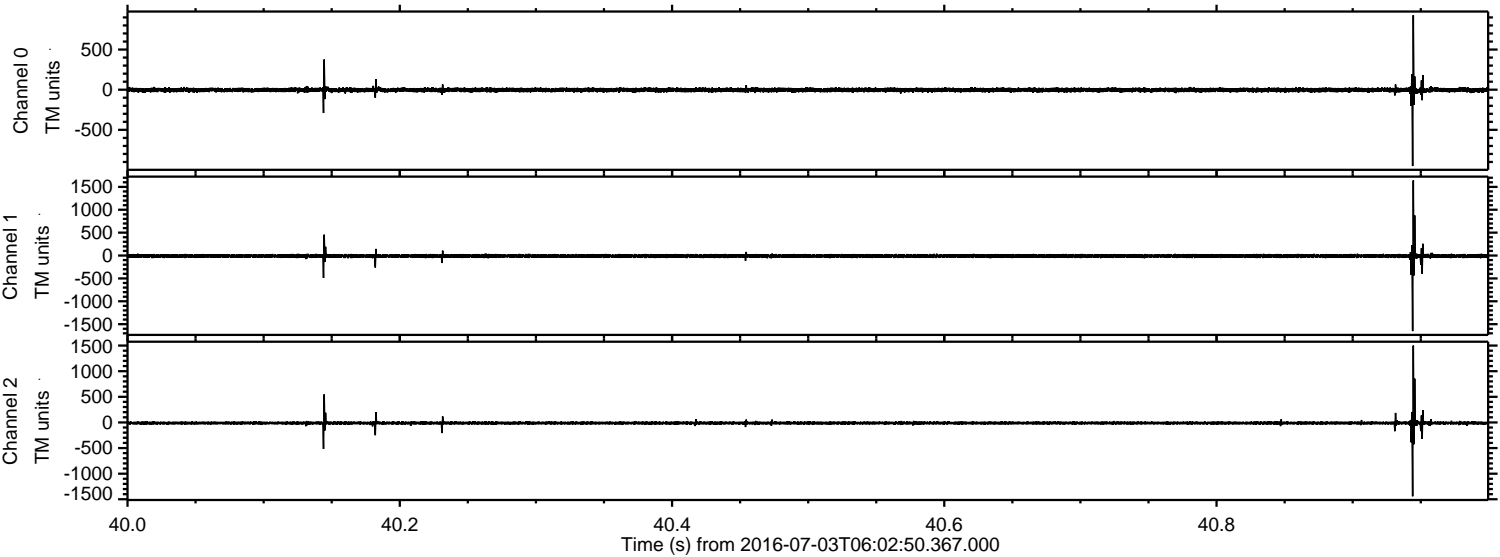

Processed Sun Jul 3 08:11:10 2016 by ELM ver.2012-10-06 from 001__elm20160703_060249__dat00.bin

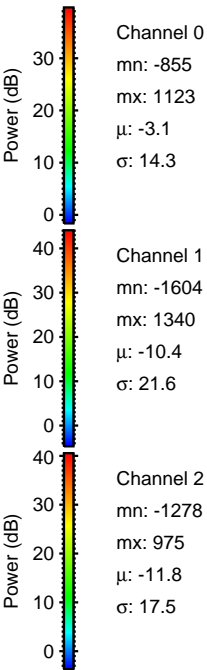
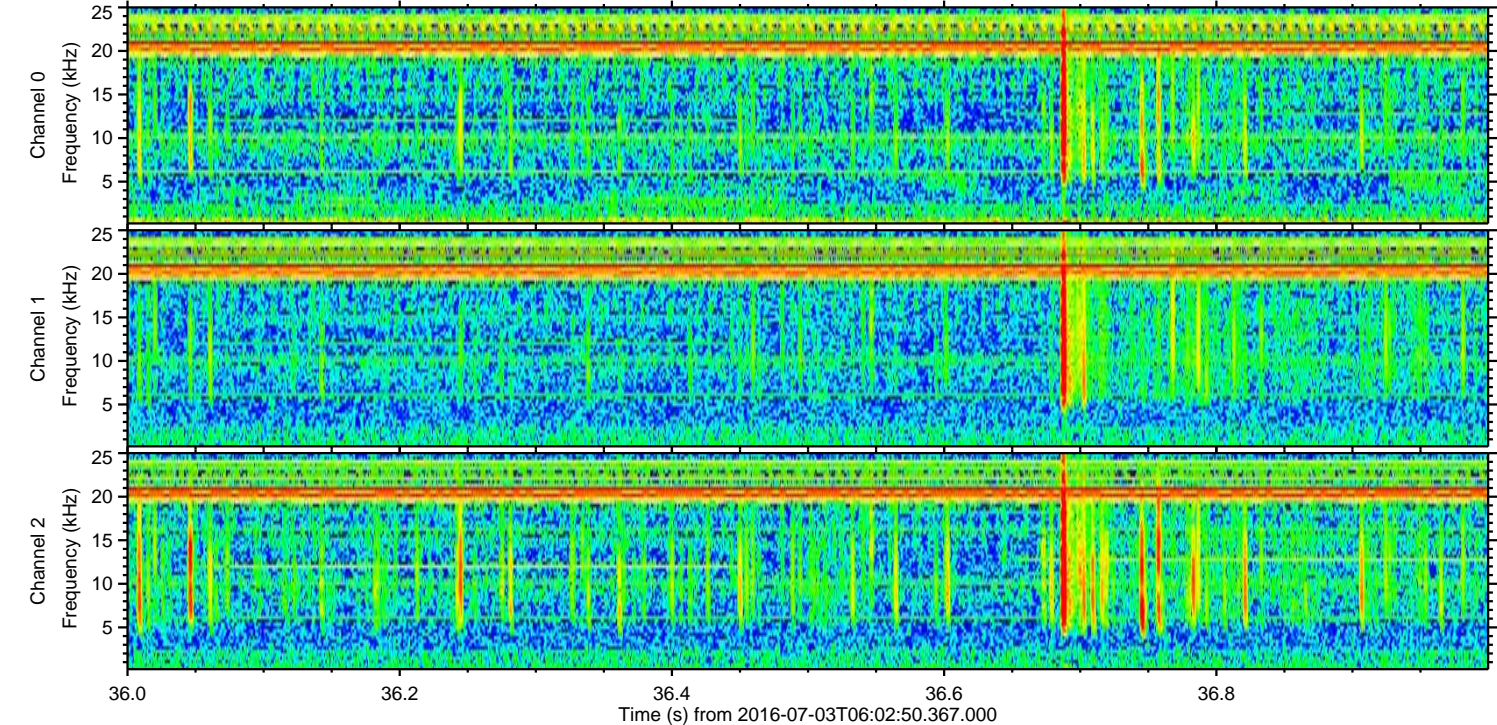
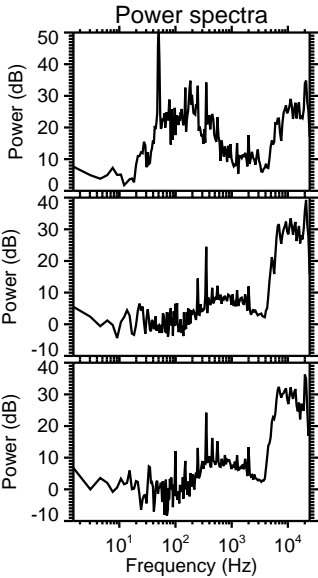
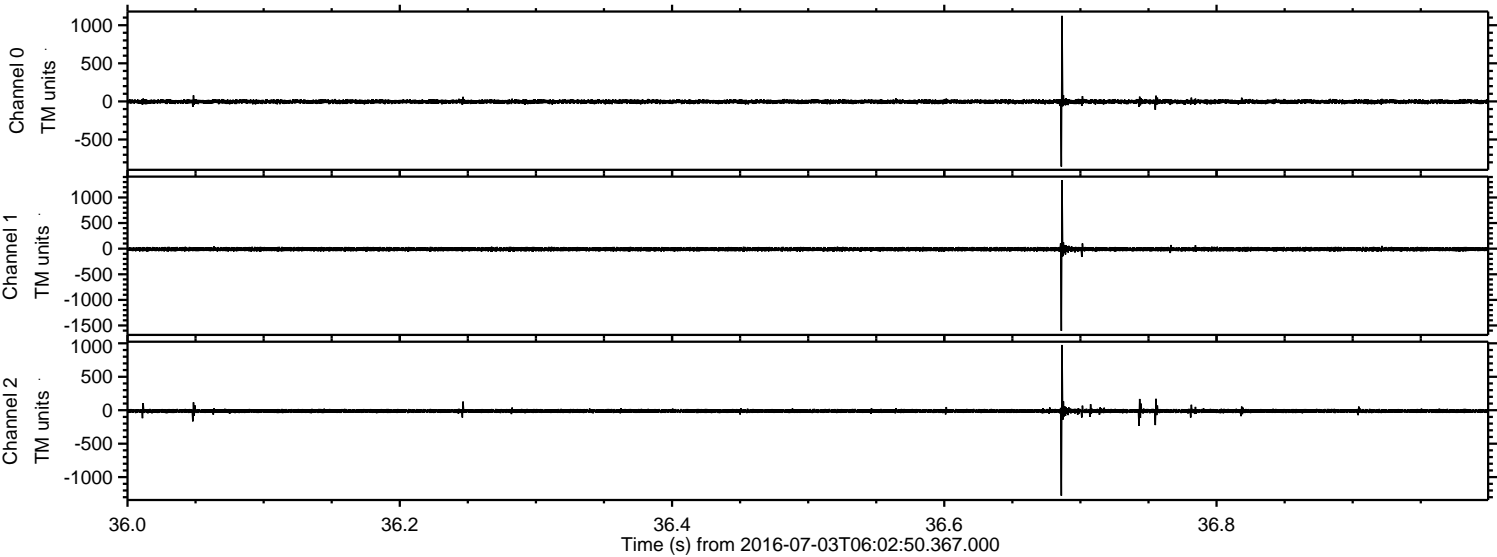

Processed Sun Jul 3 08:11:11 2016 by ELM ver.2012-10-06 from 001__elm20160703_060249__dat00.bin

