

ELMAVAN 3D WAVEFORMS (Measured data sampled at 50 kHz) 51000 packets of 144 samples from 2016-07-03T02:17:40.942.999.

Processed Sun Jul 3 04:25:40 2016 by ELM ver.2012-10-06 from 001__elm20160703_021739__dat00.bin

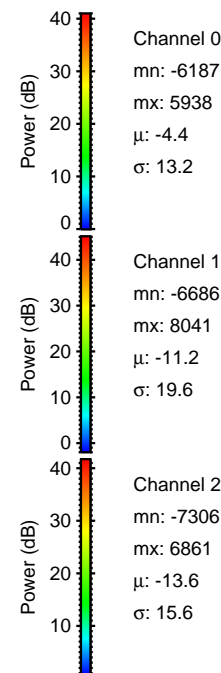

Processed Sun Jul 3 04:25:57 2016 by ELM ver.2012-10-06 from 001__elm20160703_021739__dat00.bin

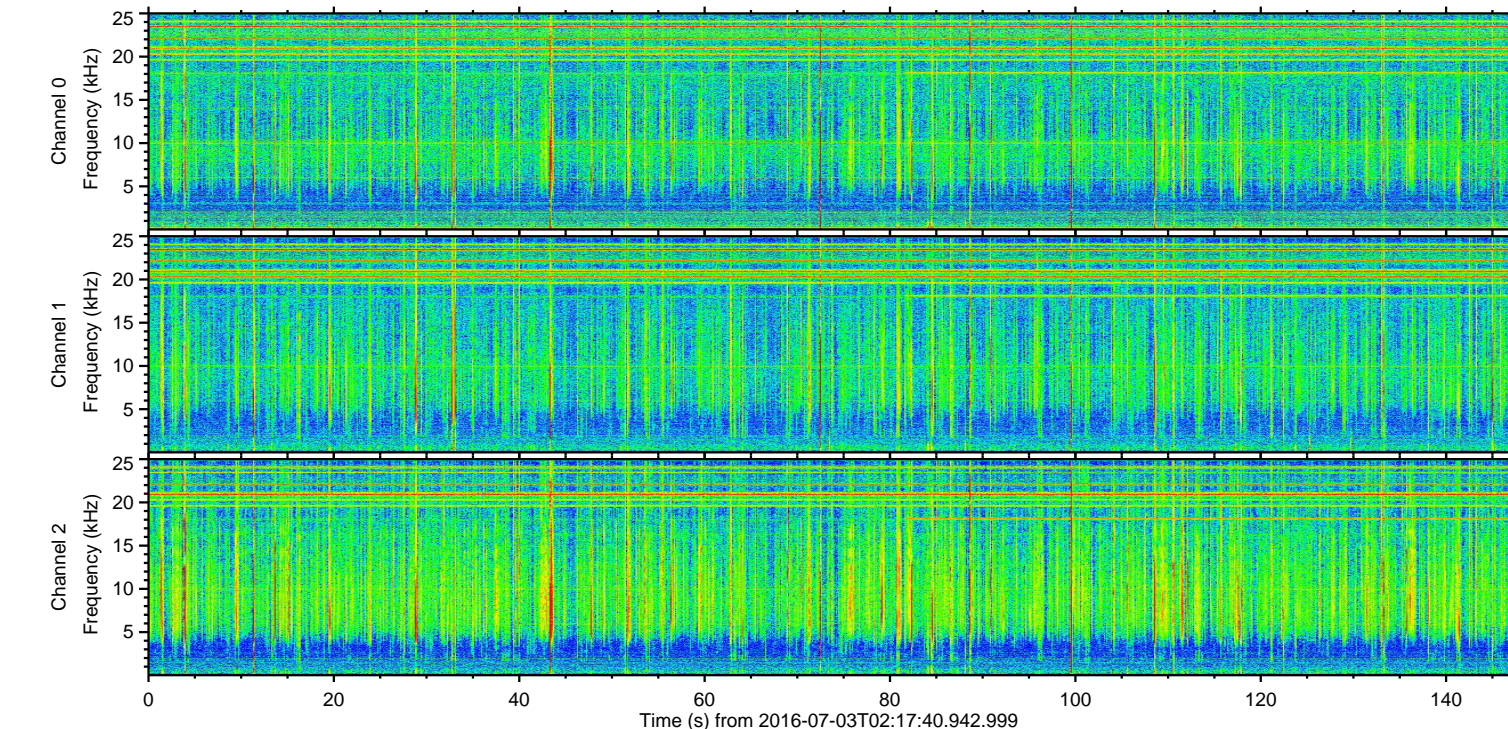
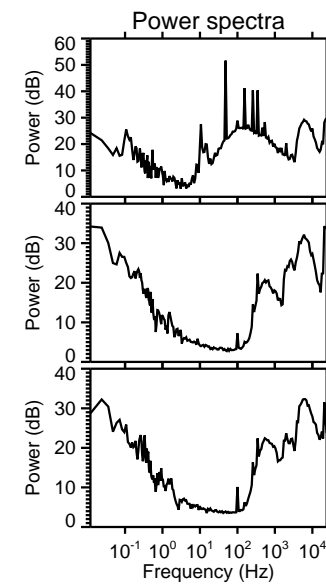
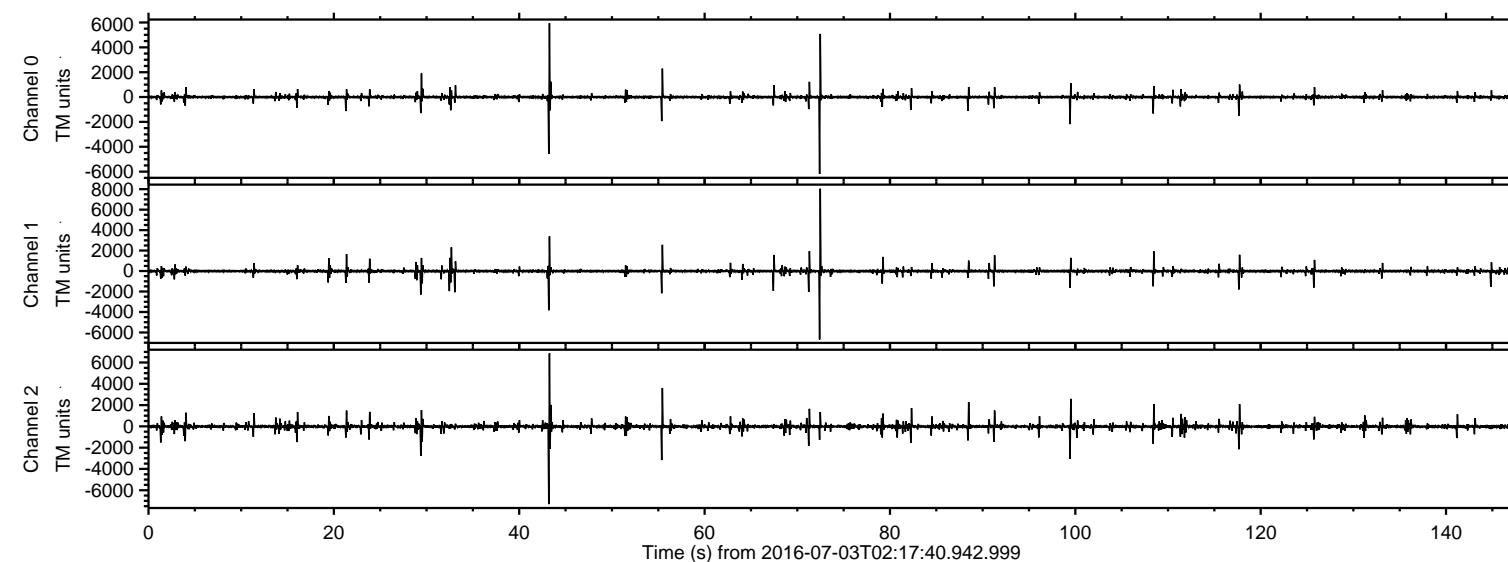
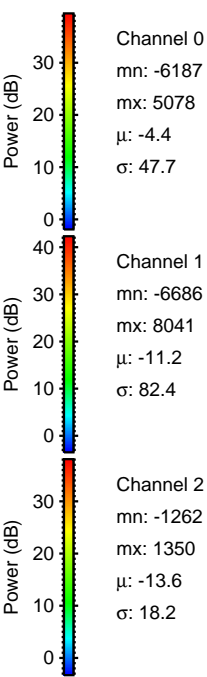
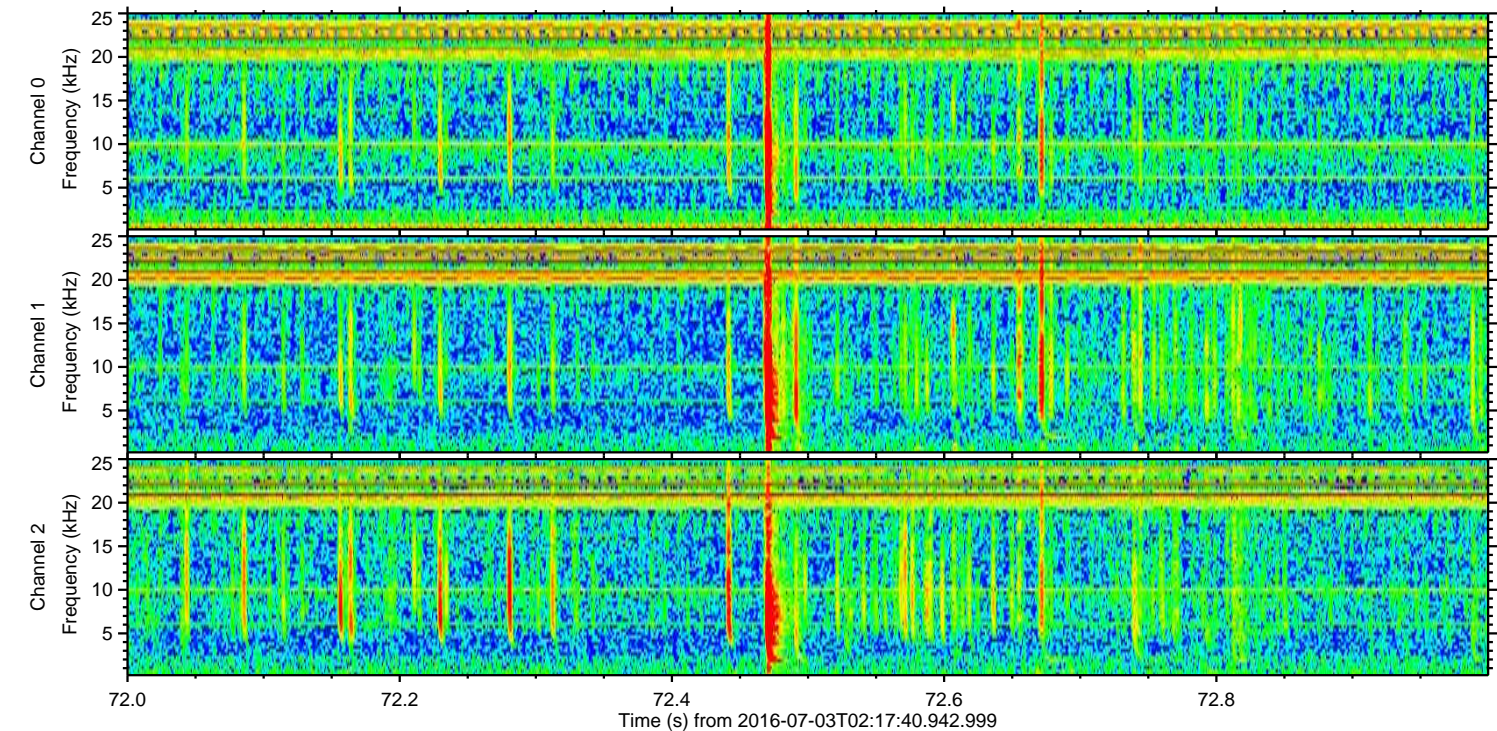
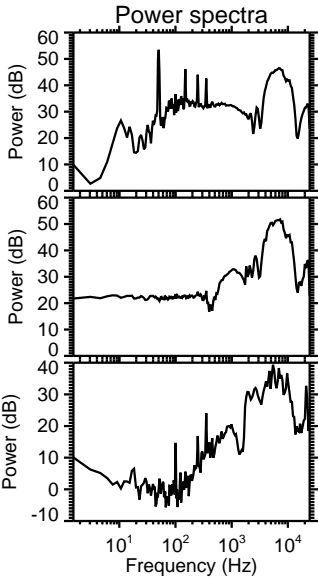
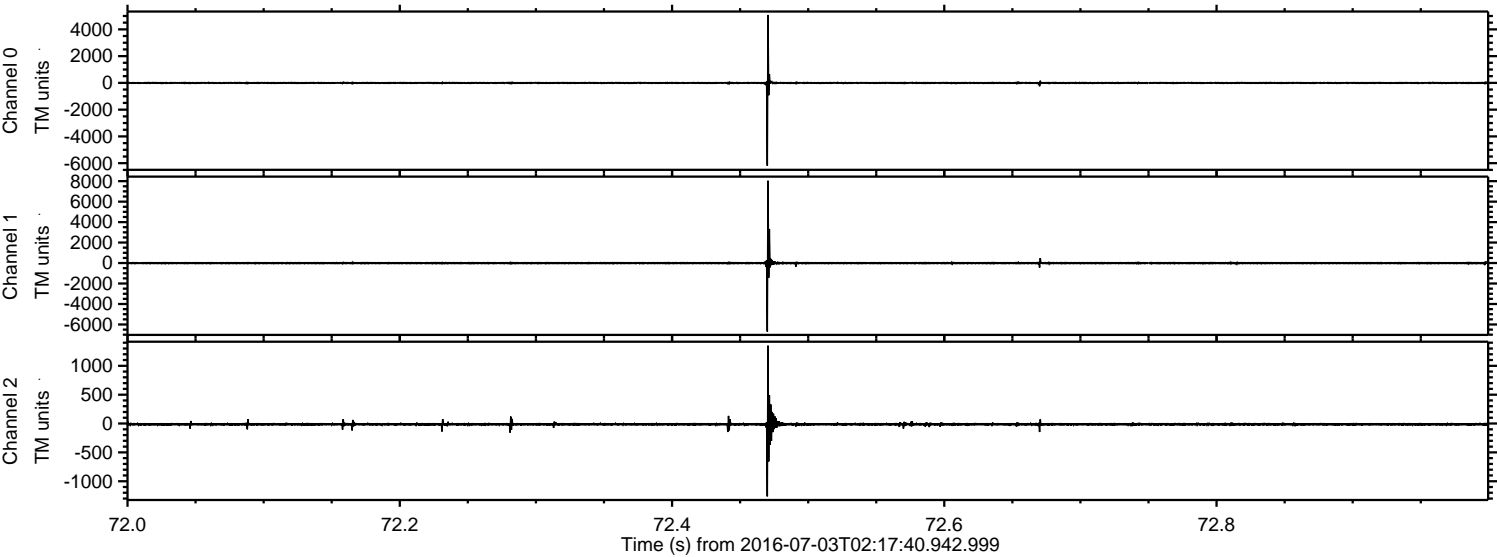

Processed Sun Jul 3 04:25:59 2016 by ELM ver.2012-10-06 from 001__elm20160703_021739__dat00.bin

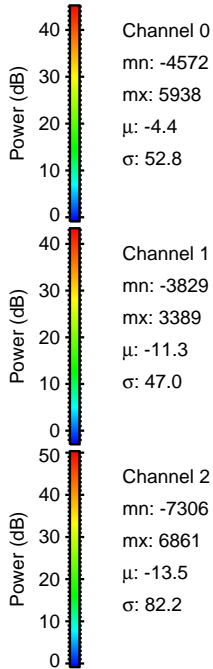
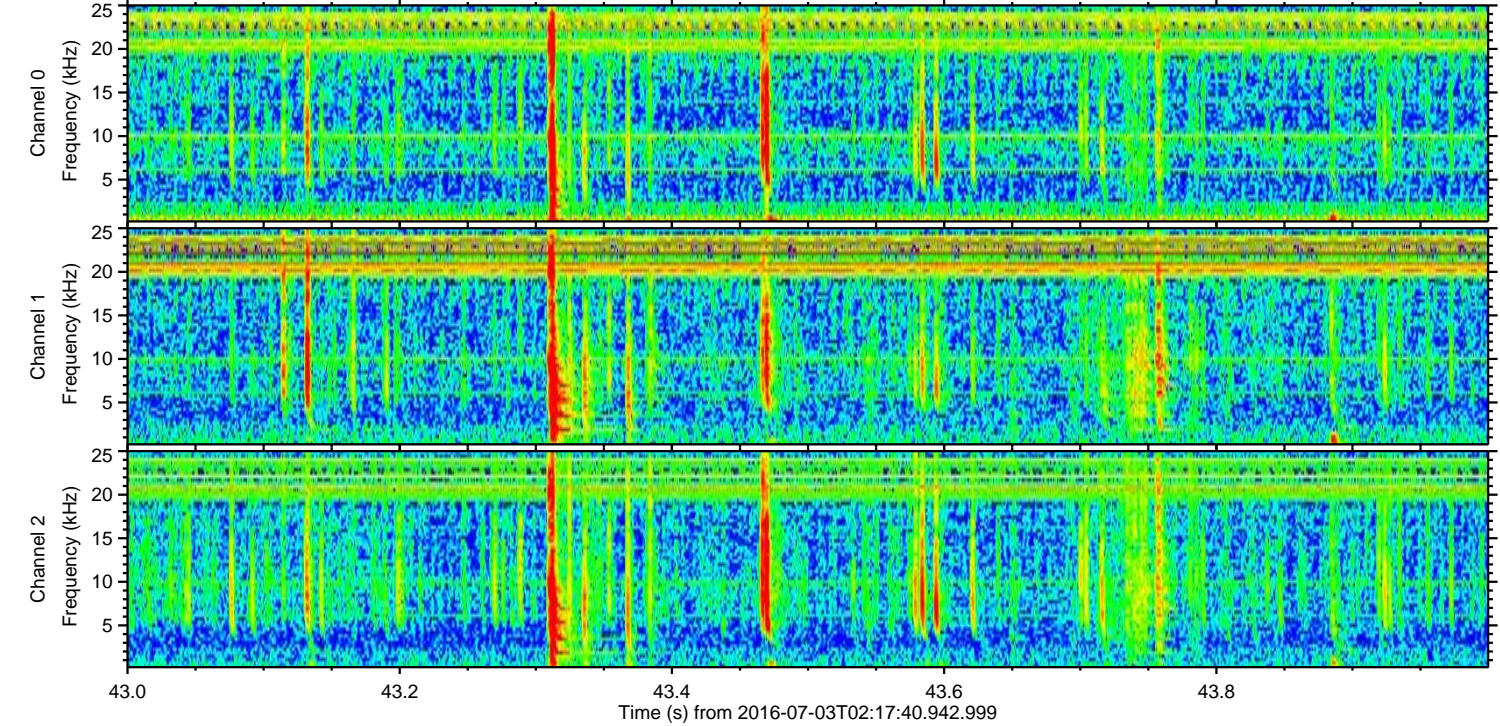
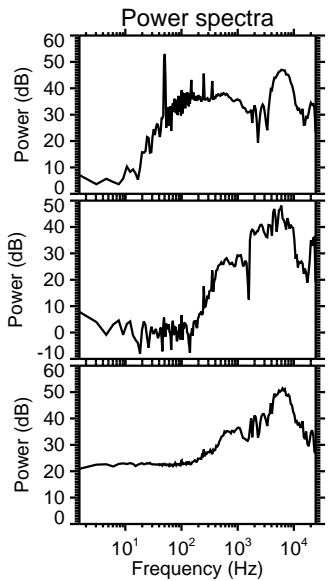
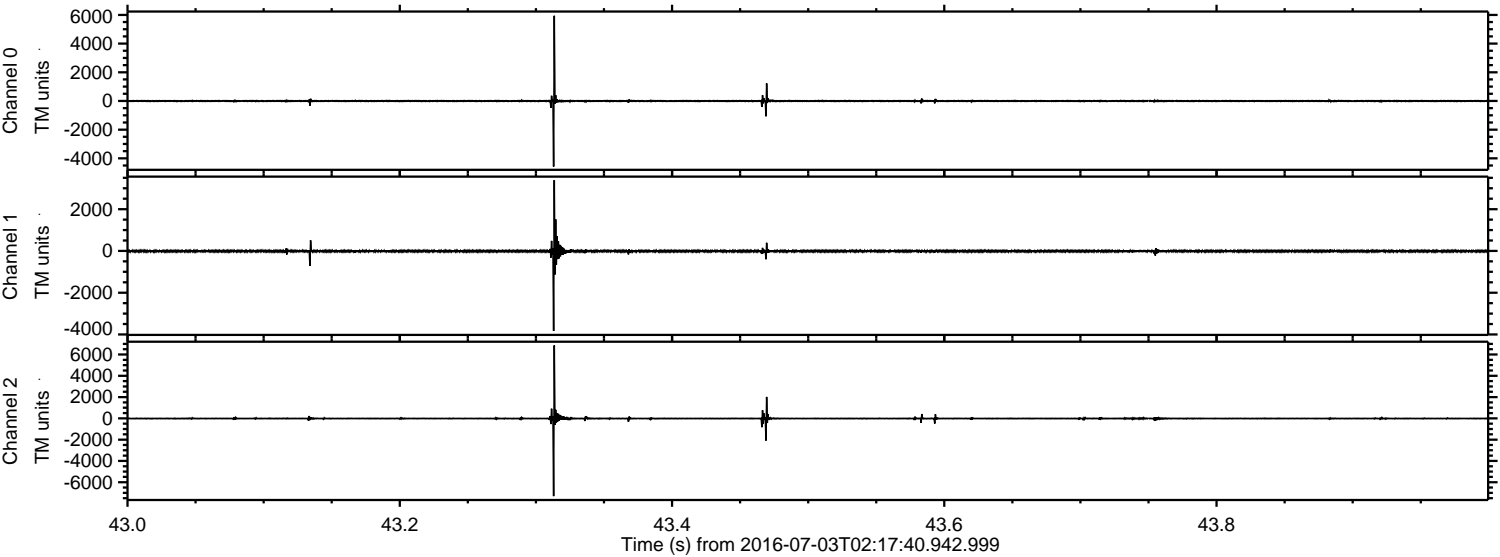

Processed Sun Jul 3 04:26:01 2016 by ELM ver.2012-10-06 from 001__elm20160703_021739__dat00.bin

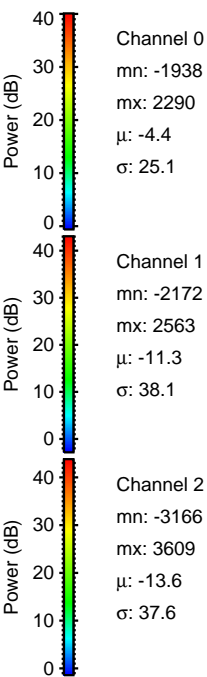
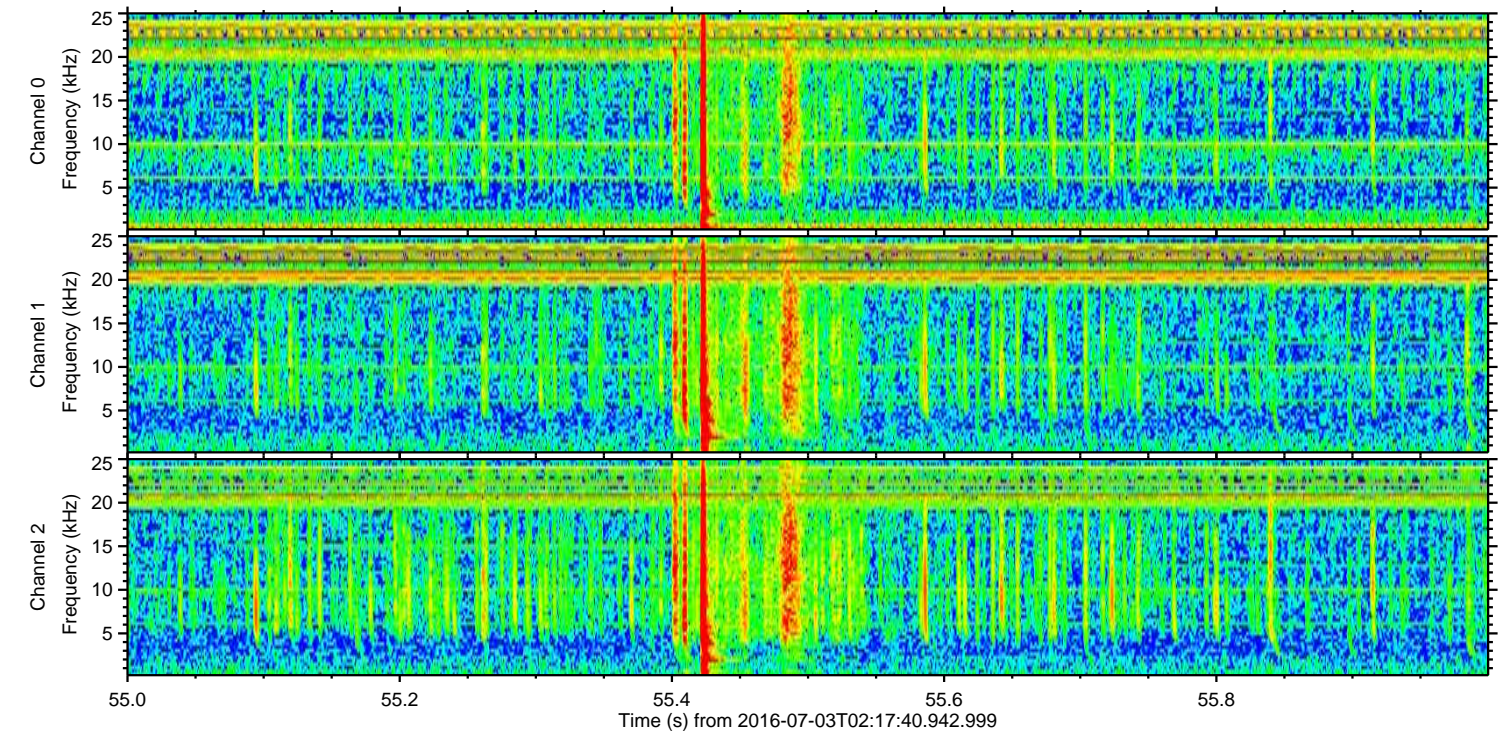
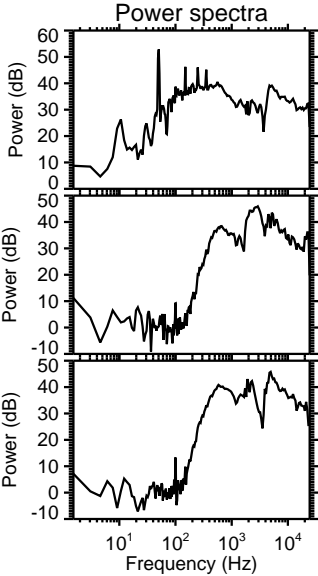
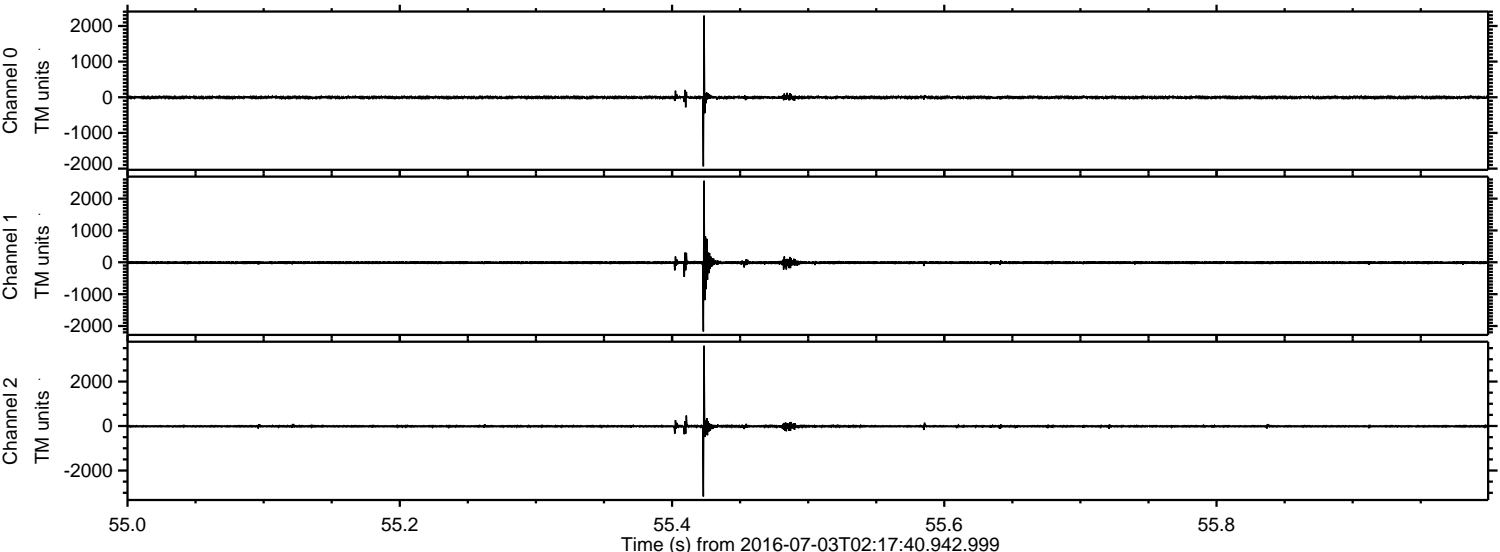

ELMAVAN 3D WAVEFORMS (Measured data sampled at 50 kHz) 51000 packets of 144 samples from 2016-07-03T02:17:40.942.999. Part 100/147

Processed Sun Jul 3 04:26:03 2016 by ELM ver.2012-10-06 from 001__elm20160703_021739__dat00.bin

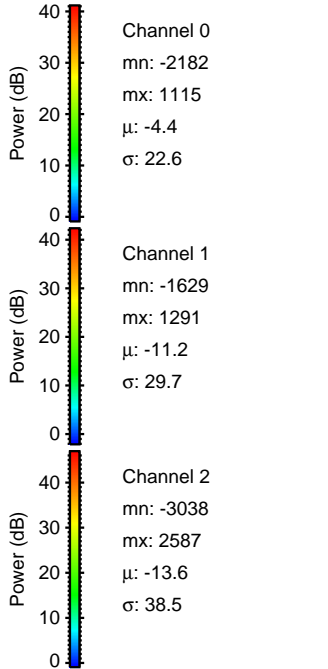
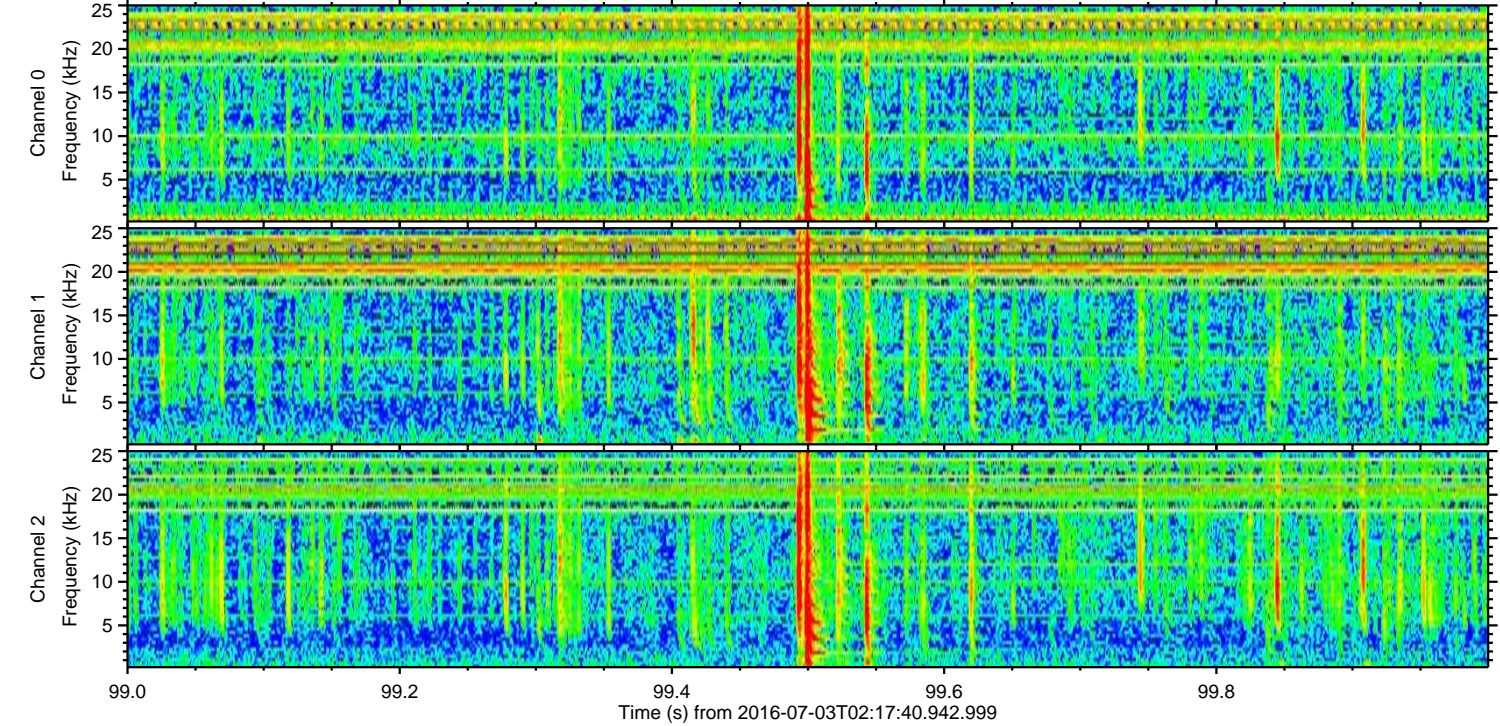
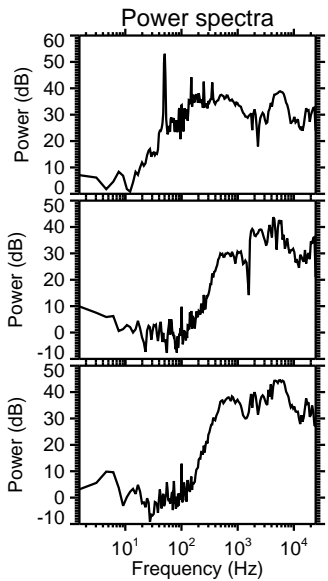
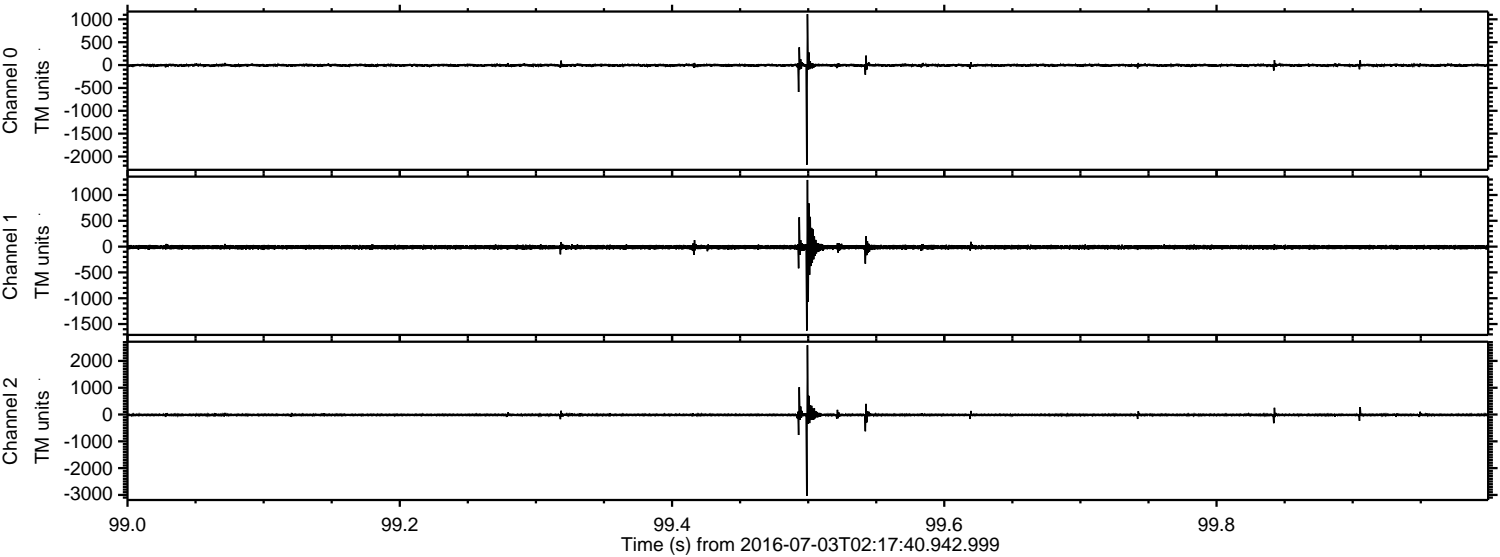

Processed Sun Jul 3 04:26:05 2016 by ELM ver.2012-10-06 from 001__elm20160703_021739__dat00.bin

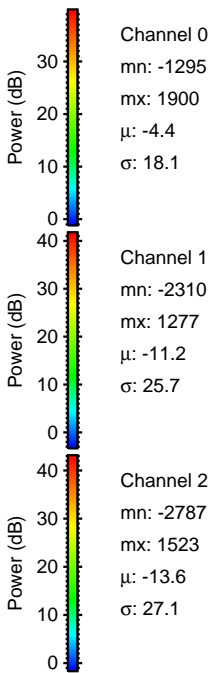
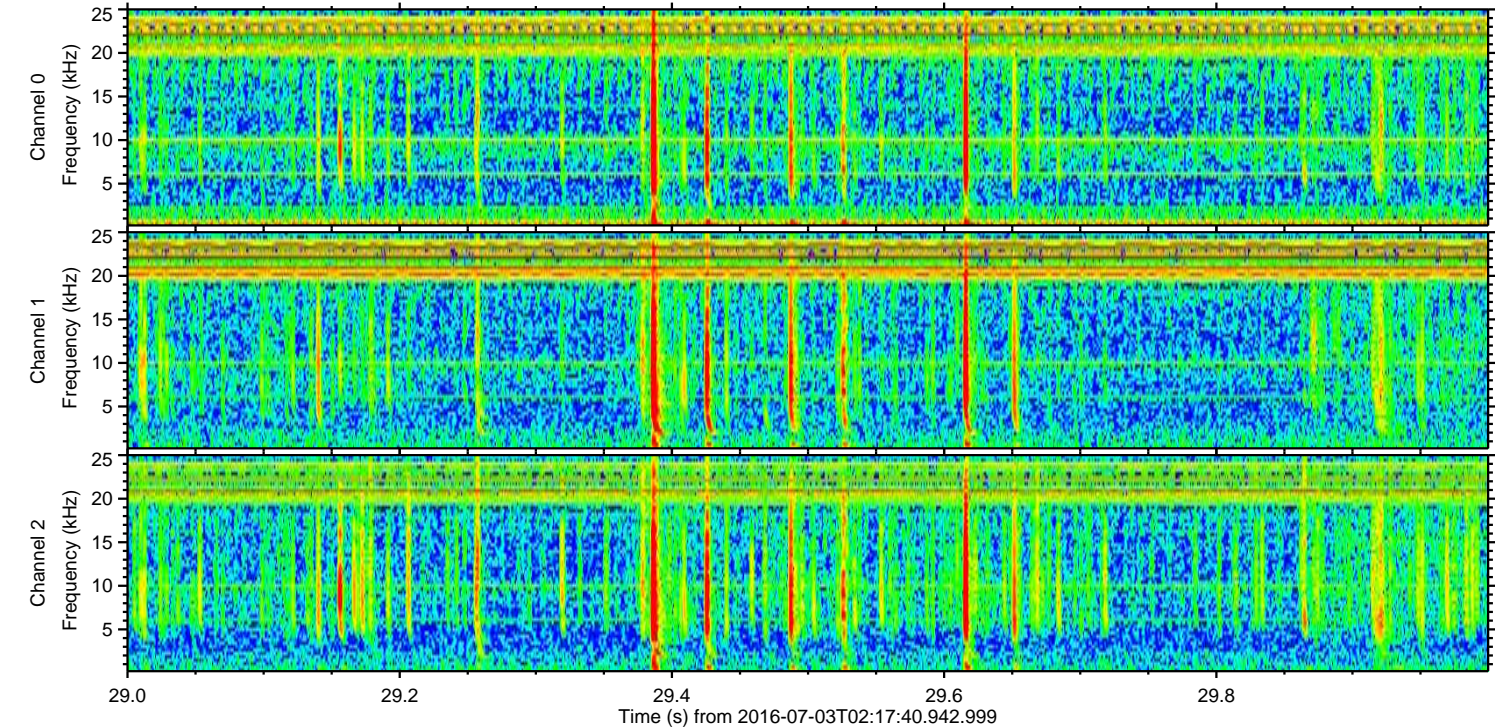
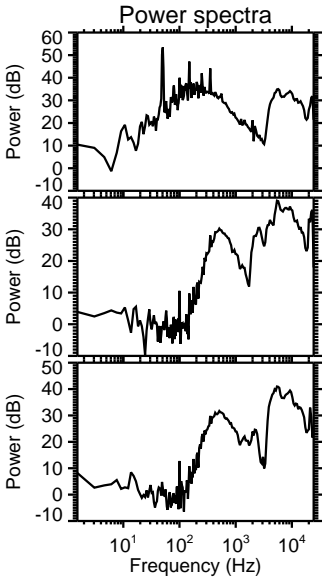
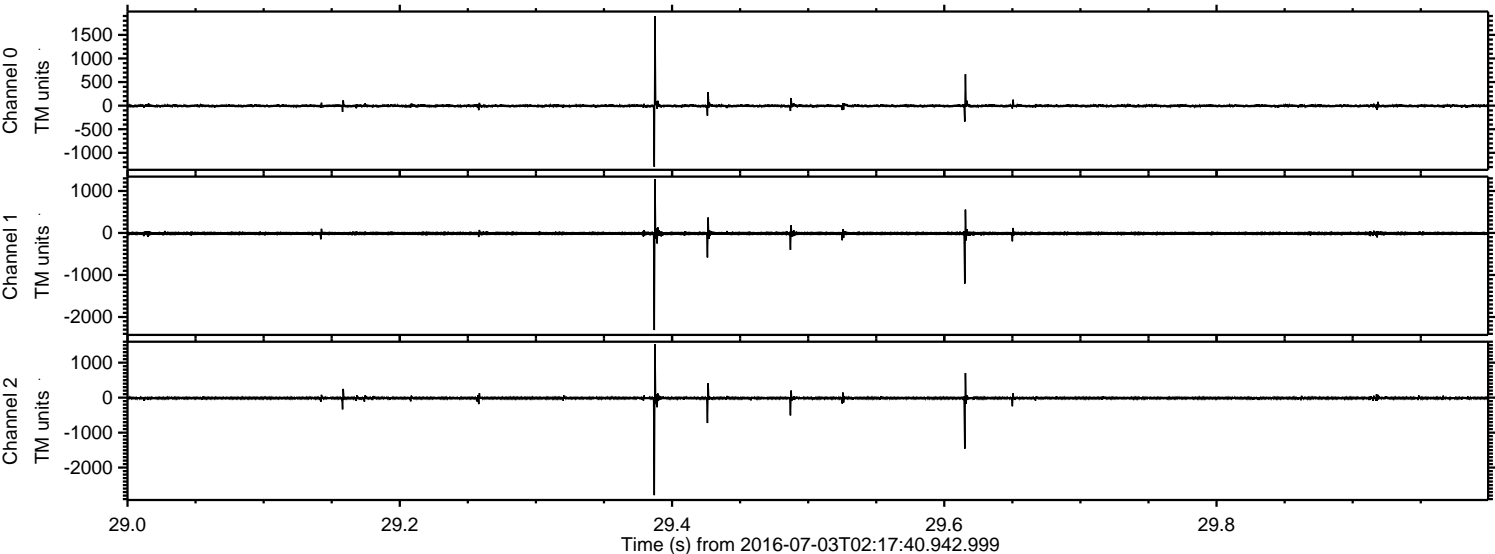

Processed Sun Jul 3 04:26:07 2016 by ELM ver.2012-10-06 from 001__elm20160703_021739__dat00.bin

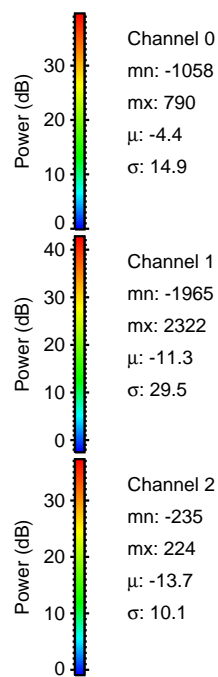
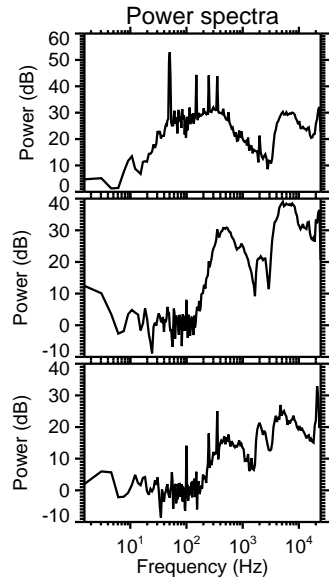
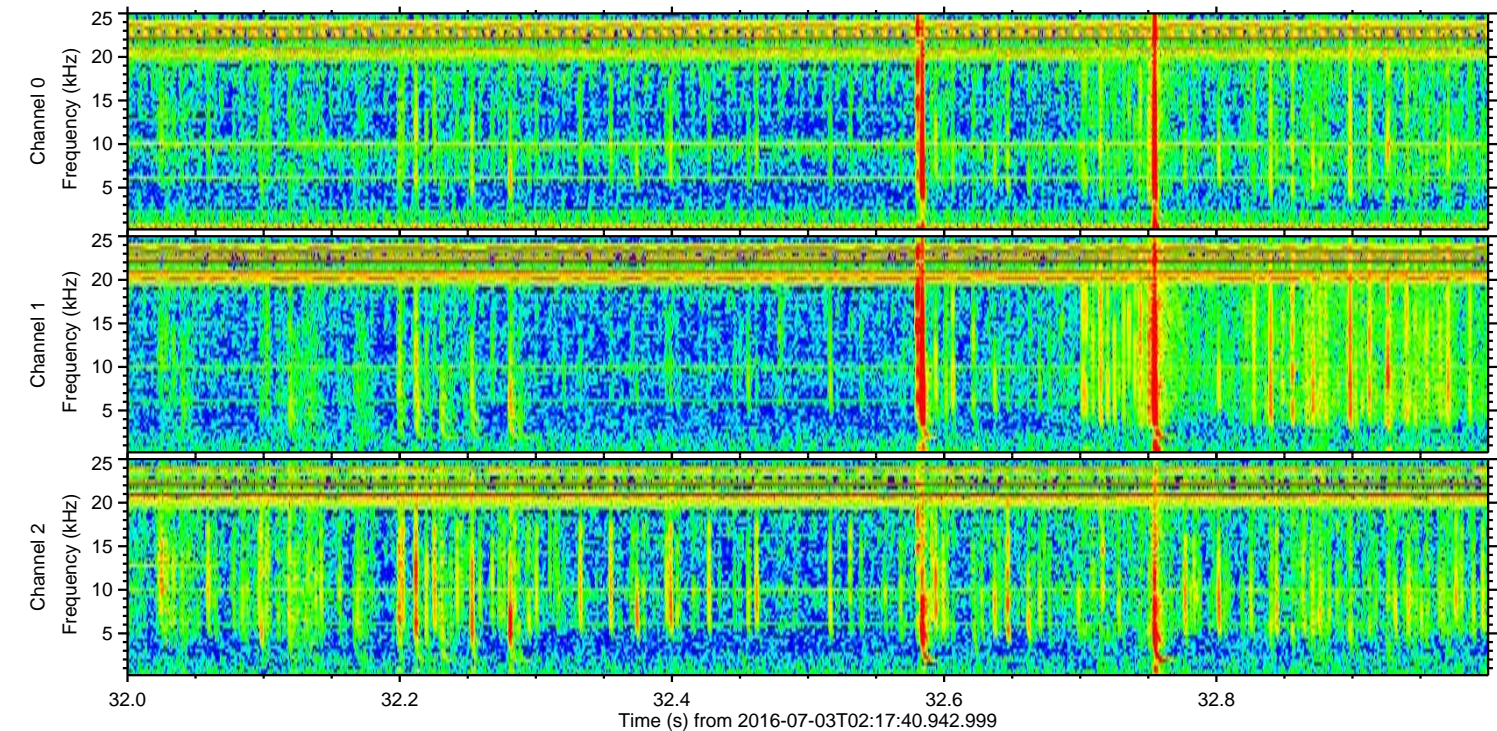
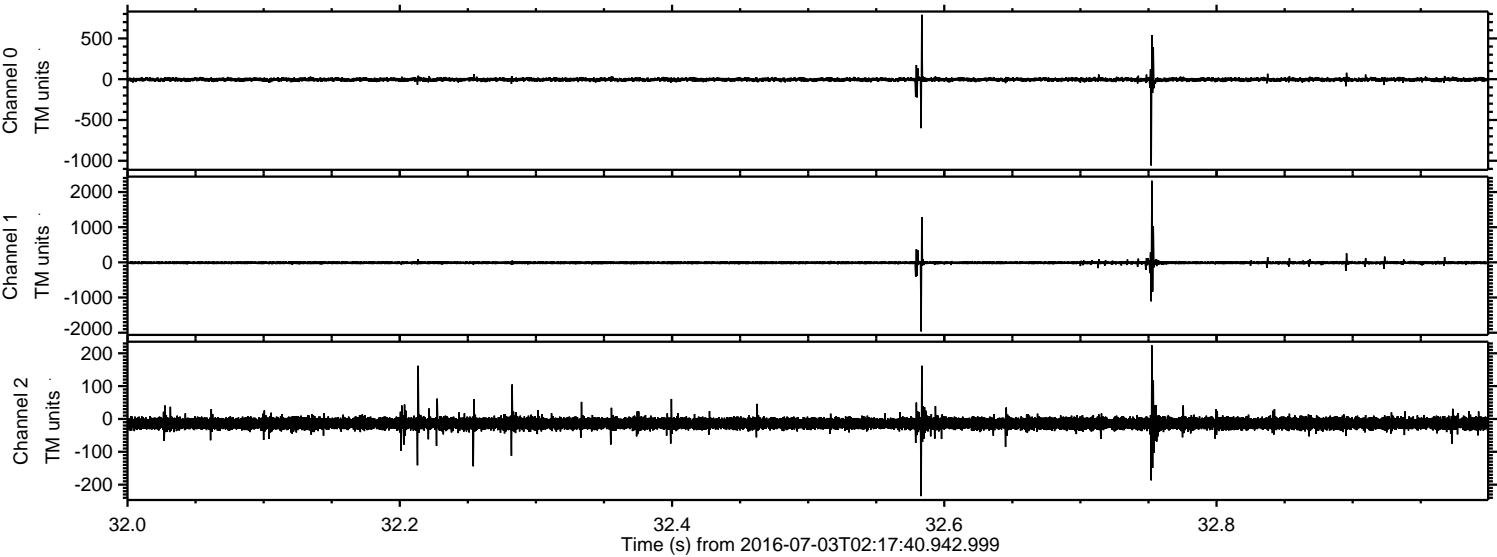

Processed Sun Jul 3 04:26:08 2016 by ELM ver.2012-10-06 from 001__elm20160703_021739__dat00.bin

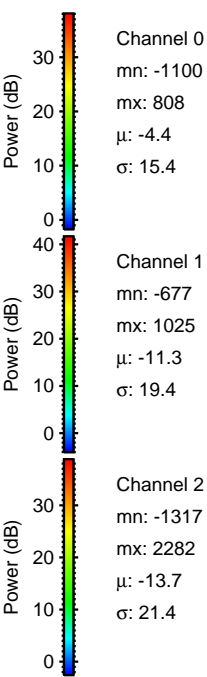
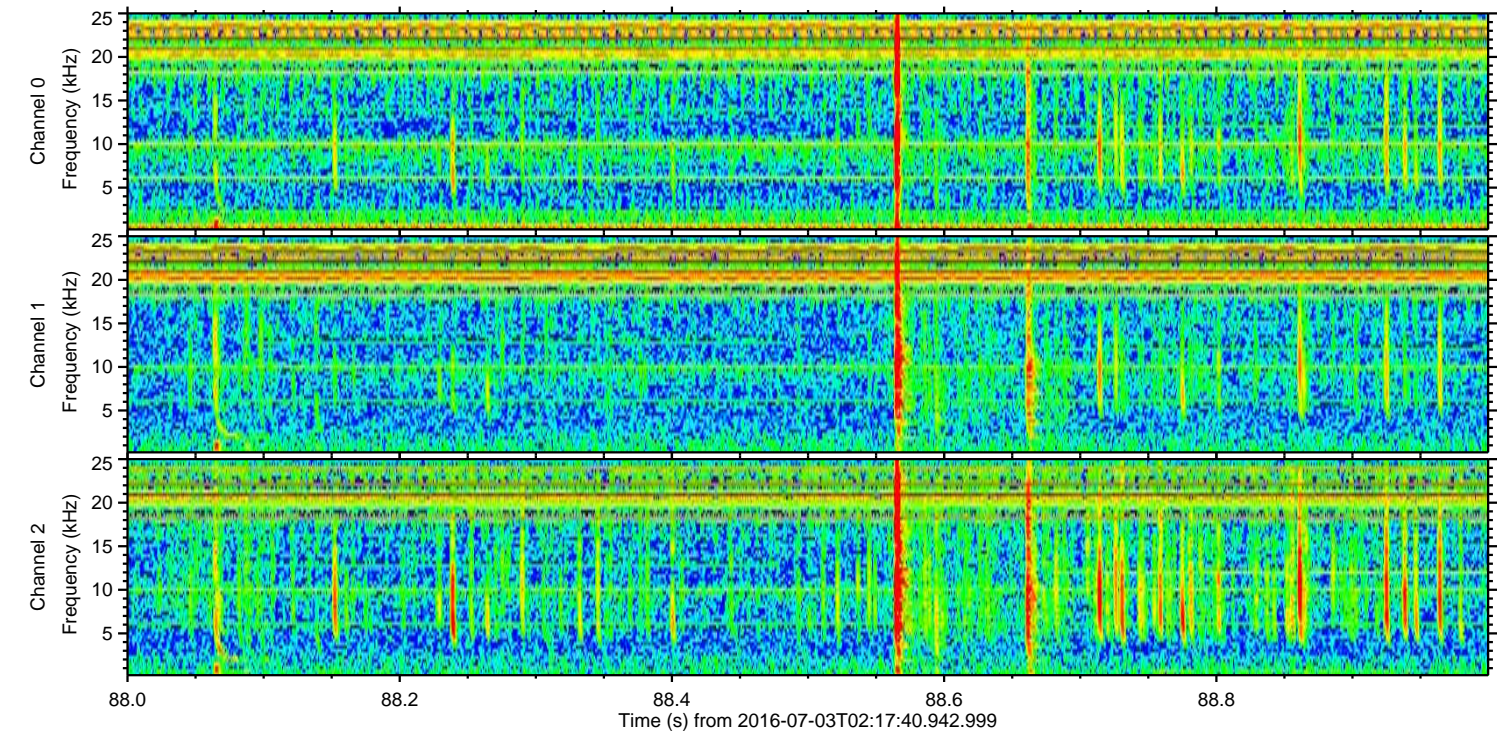
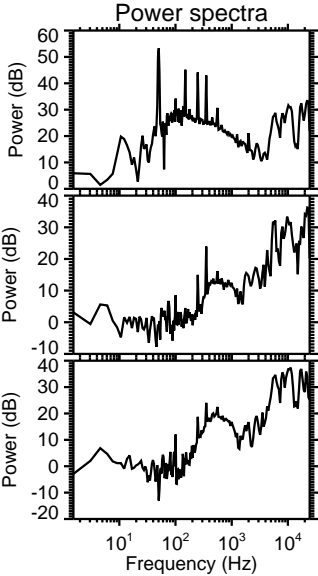
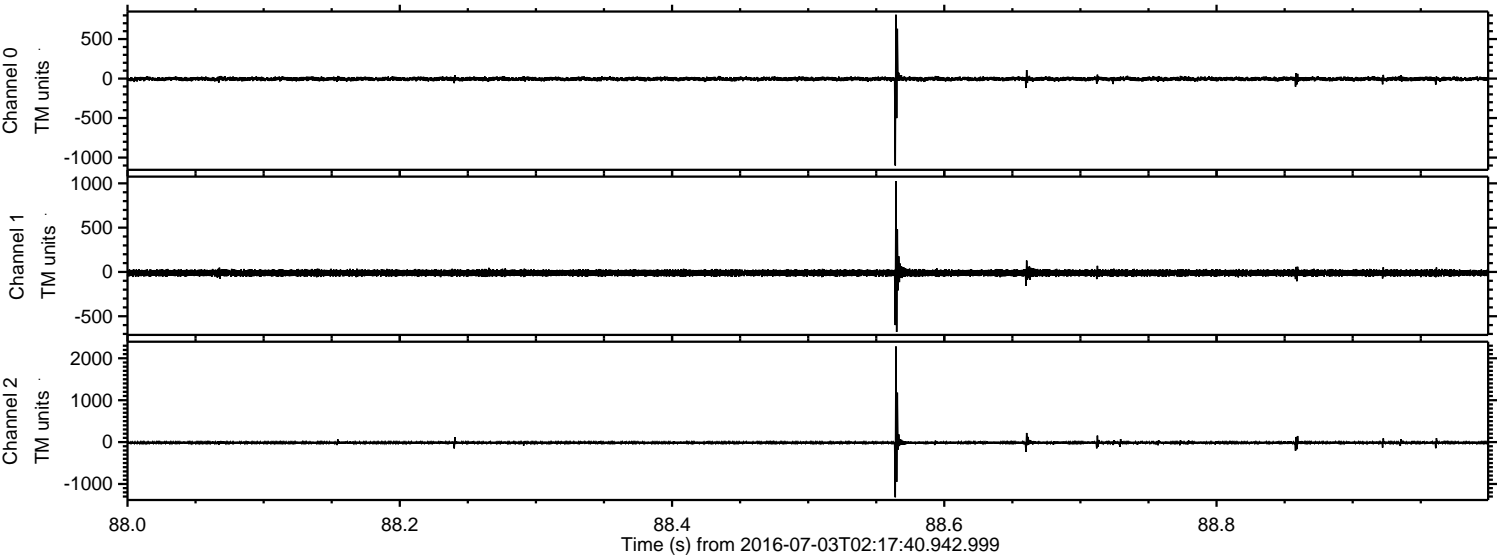

ELMAVAN 3D WAVEFORMS (Measured data sampled at 50 kHz) 51000 packets of 144 samples from 2016-07-03T02:17:40.942.999. Part 118/147

Processed Sun Jul 3 04:26:08 2016 by ELM ver.2012-10-06 from 001__elm20160703_021739__dat00.bin

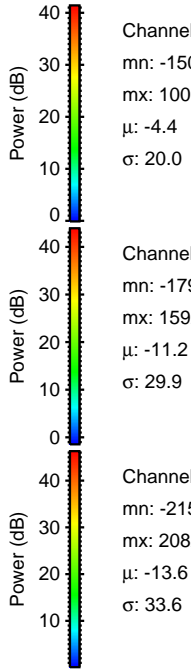
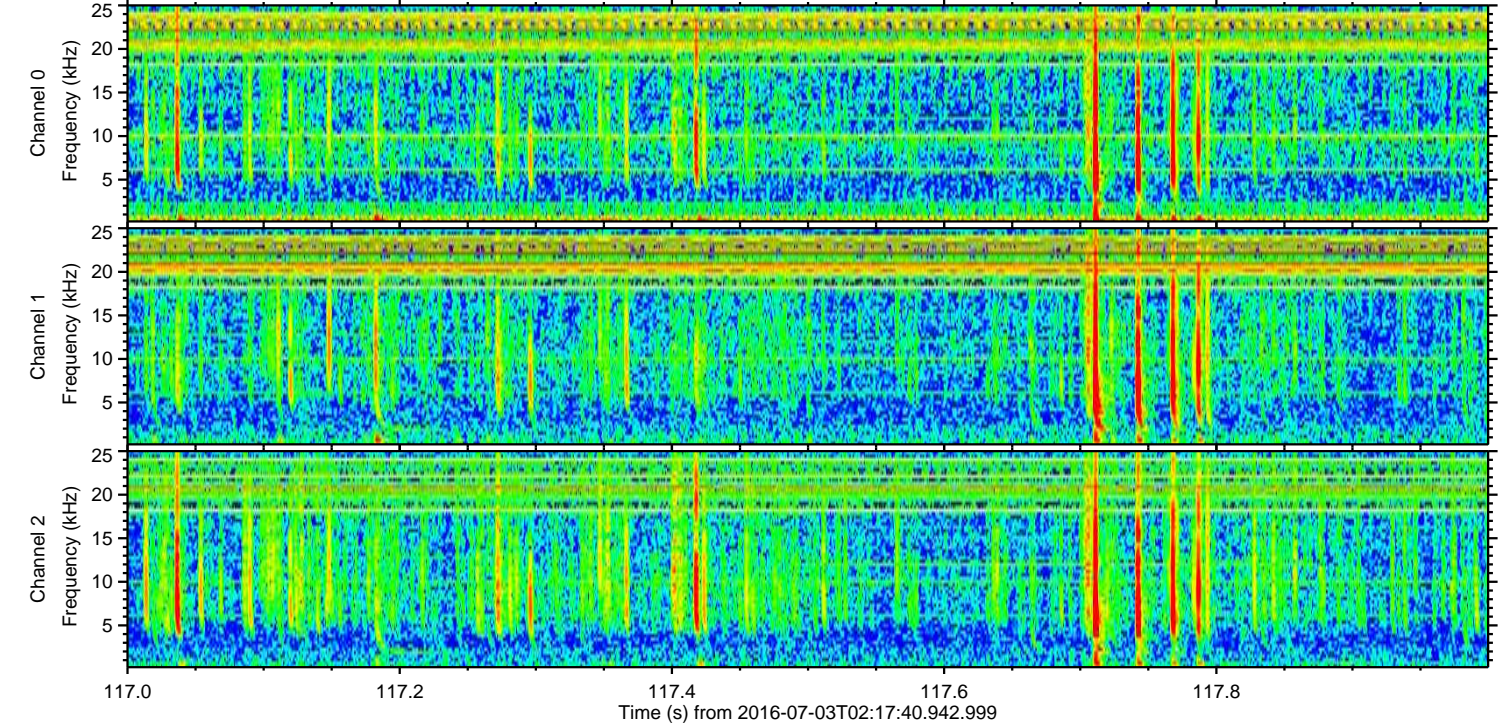
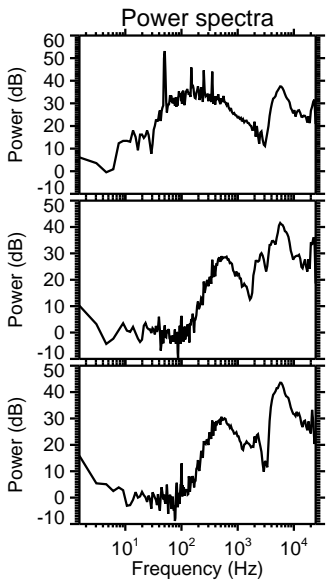
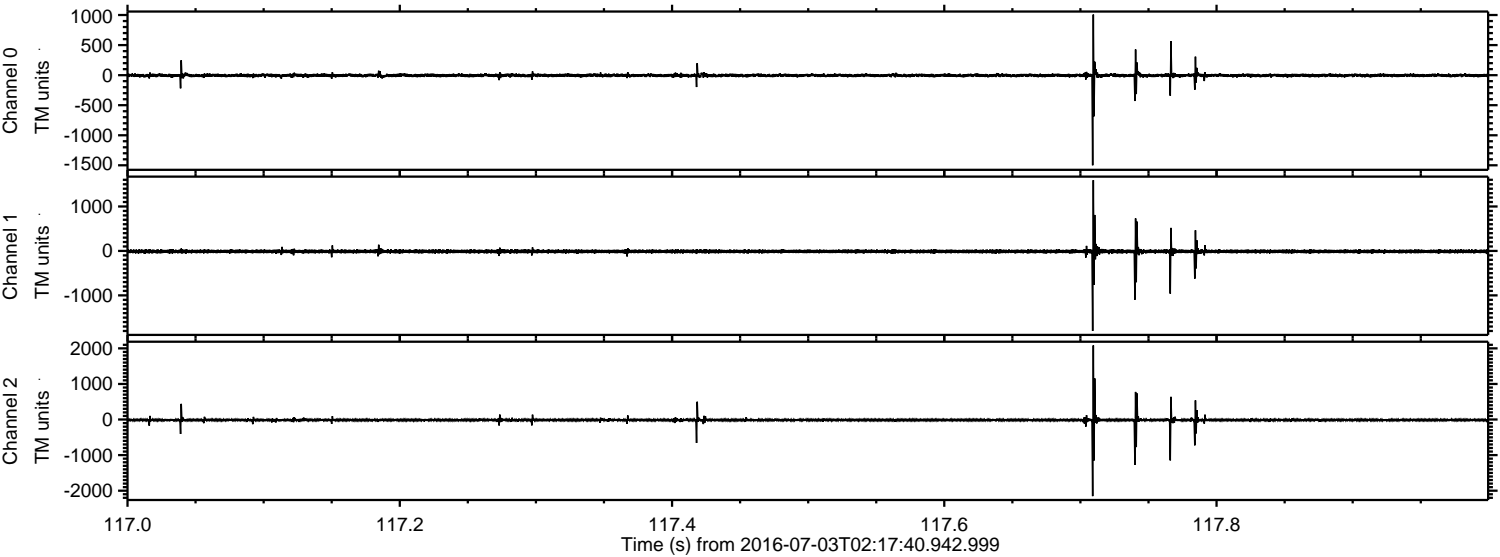

ELMAVAN 3D WAVEFORMS (Measured data sampled at 50 kHz) 51000 packets of 144 samples from 2016-07-03T02:17:40.942.999. Part 109/147

Processed Sun Jul 3 04:26:09 2016 by ELM ver.2012-10-06 from 001__elm20160703_021739__dat00.bin

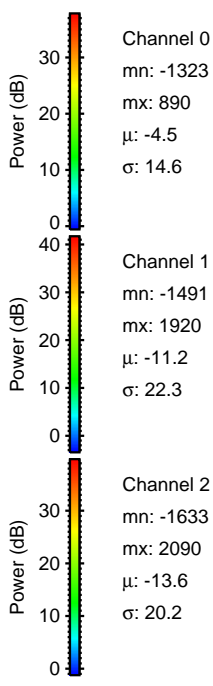
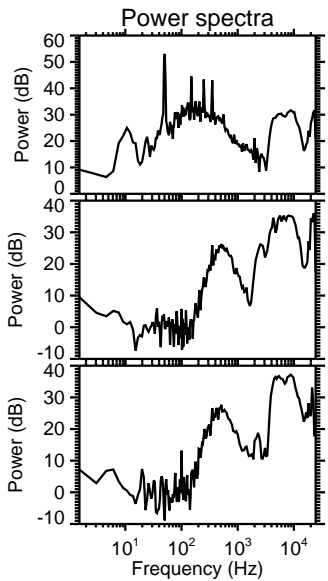
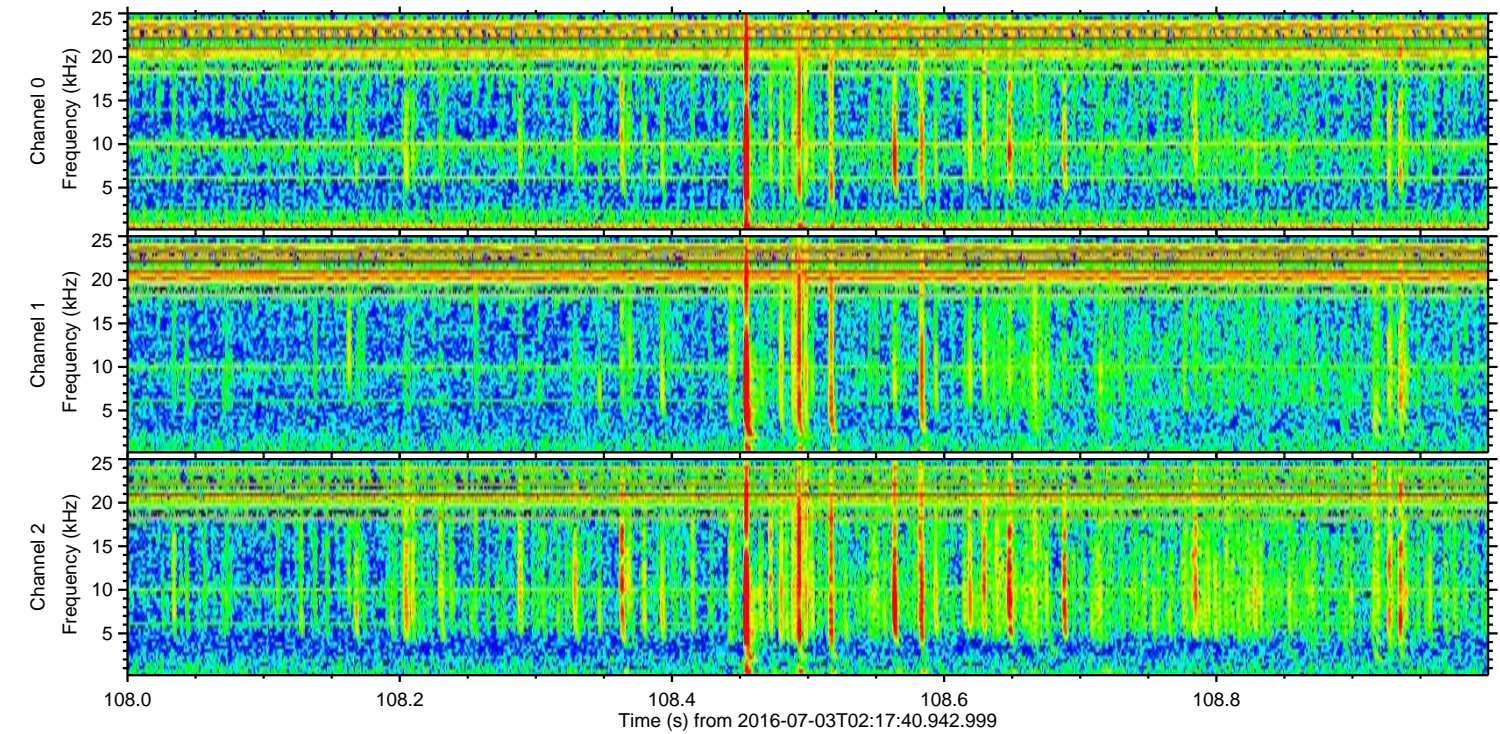
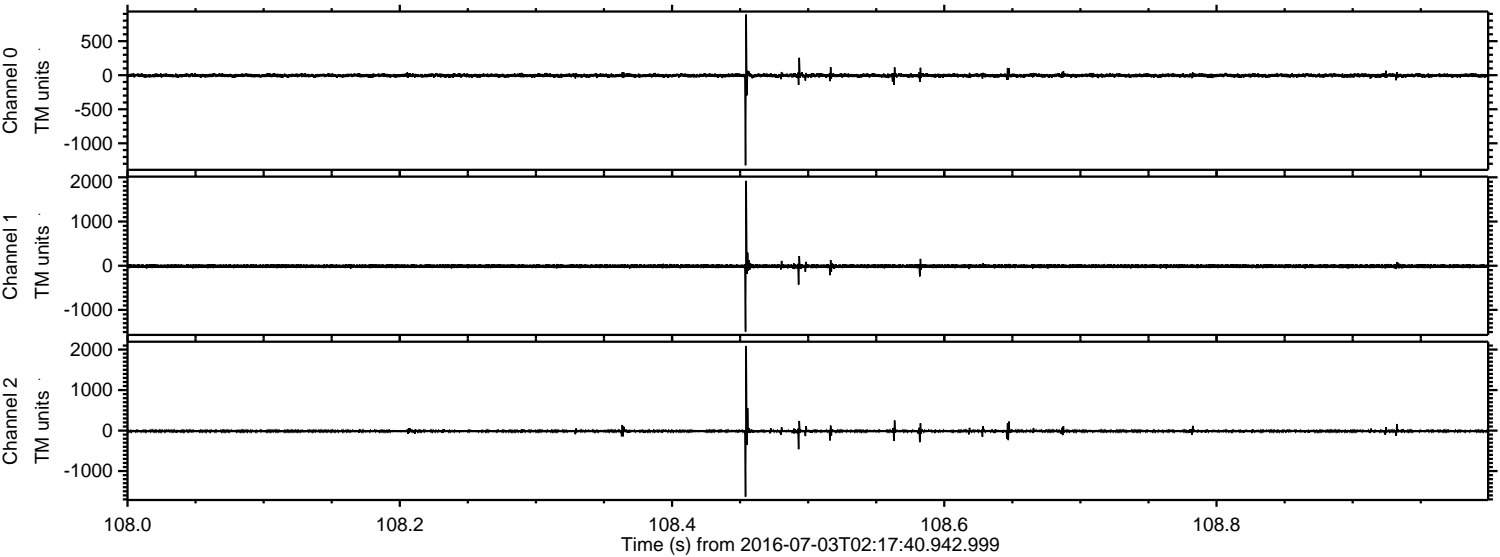

Channel 0
mn: -1323
mx: 890
 μ : -4.5
 σ : 14.6

Channel 1
mn: -1491
mx: 1920
 μ : -11.2
 σ : 22.3

Channel 2
mn: -1633
mx: 2090
 μ : -13.6
 σ : 20.2

