

ELMAVAN 3D WAVEFORMS (Measured data sampled at 50 kHz) 51000 packets of 144 samples from 2016-07-03T01:07:37.971.999.

Processed Sun Jul 3 03:16:06 2016 by ELM ver.2012-10-06 from 001__elm20160703_010736__dat00.bin

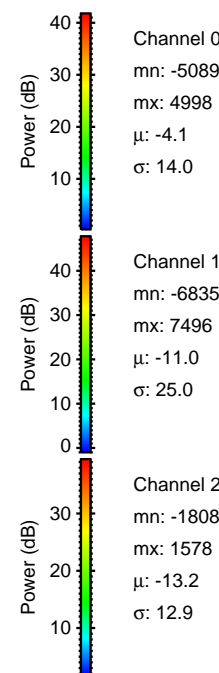
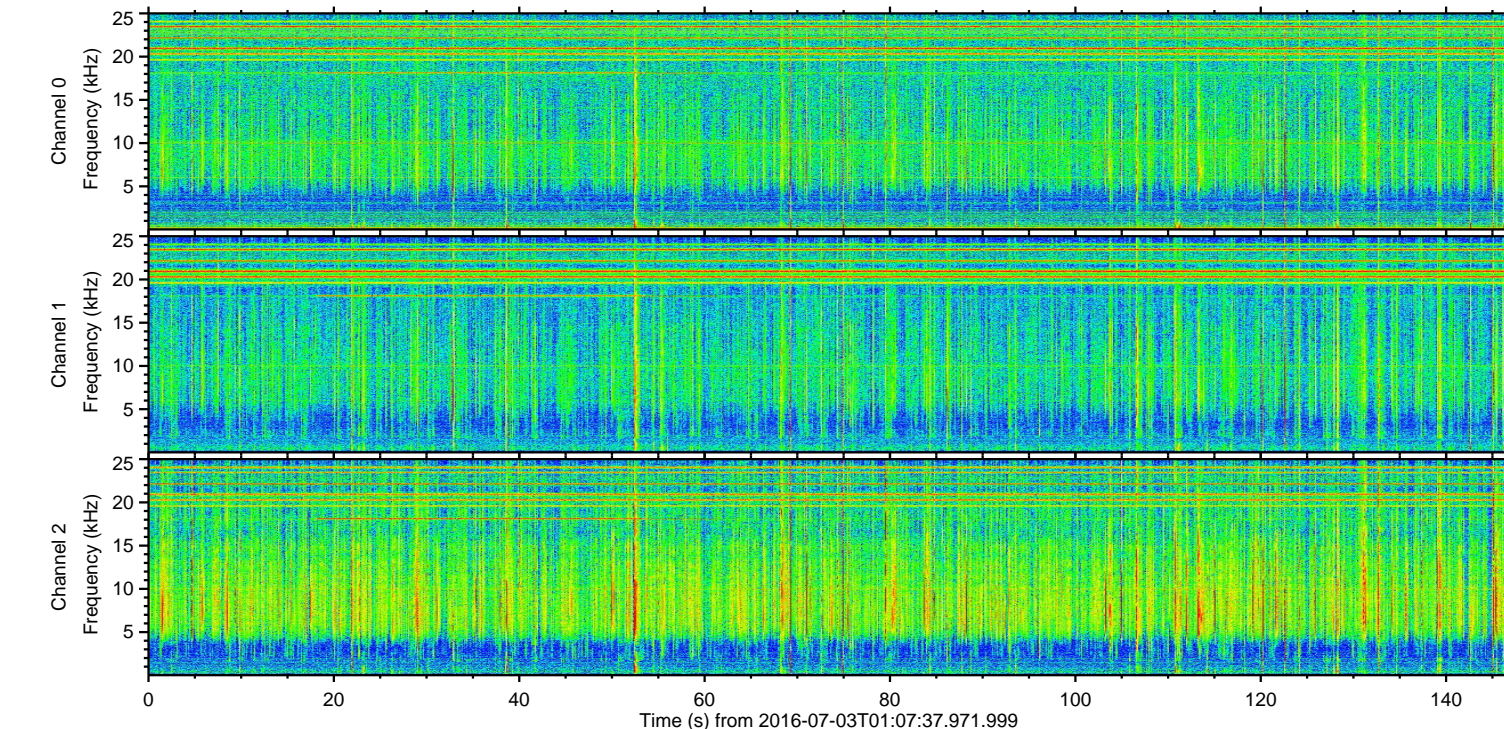
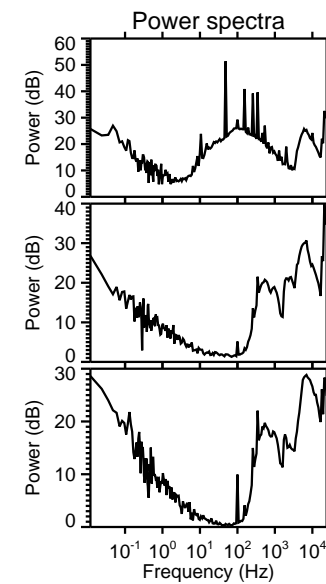
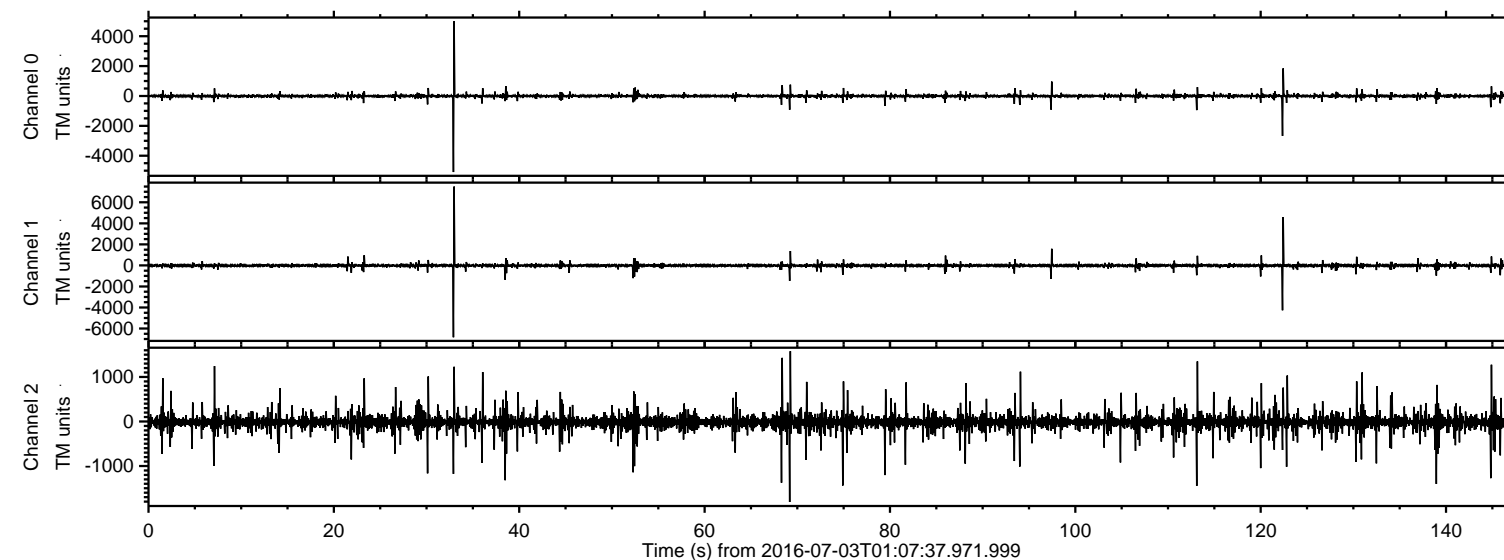

ELMAVAN 3D WAVEFORMS (Measured data sampled at 50 kHz) 51000 packets of 144 samples from 2016-07-03T01:07:37.971.999. Part 33/147

Processed Sun Jul 3 03:16:17 2016 by ELM ver.2012-10-06 from 001__elm20160703_010736__dat00.bin

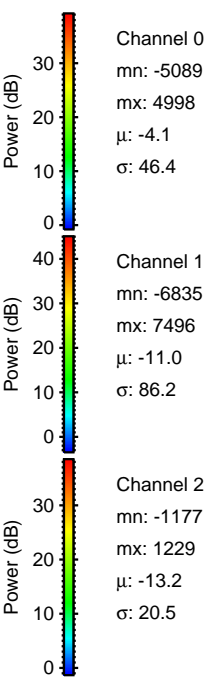
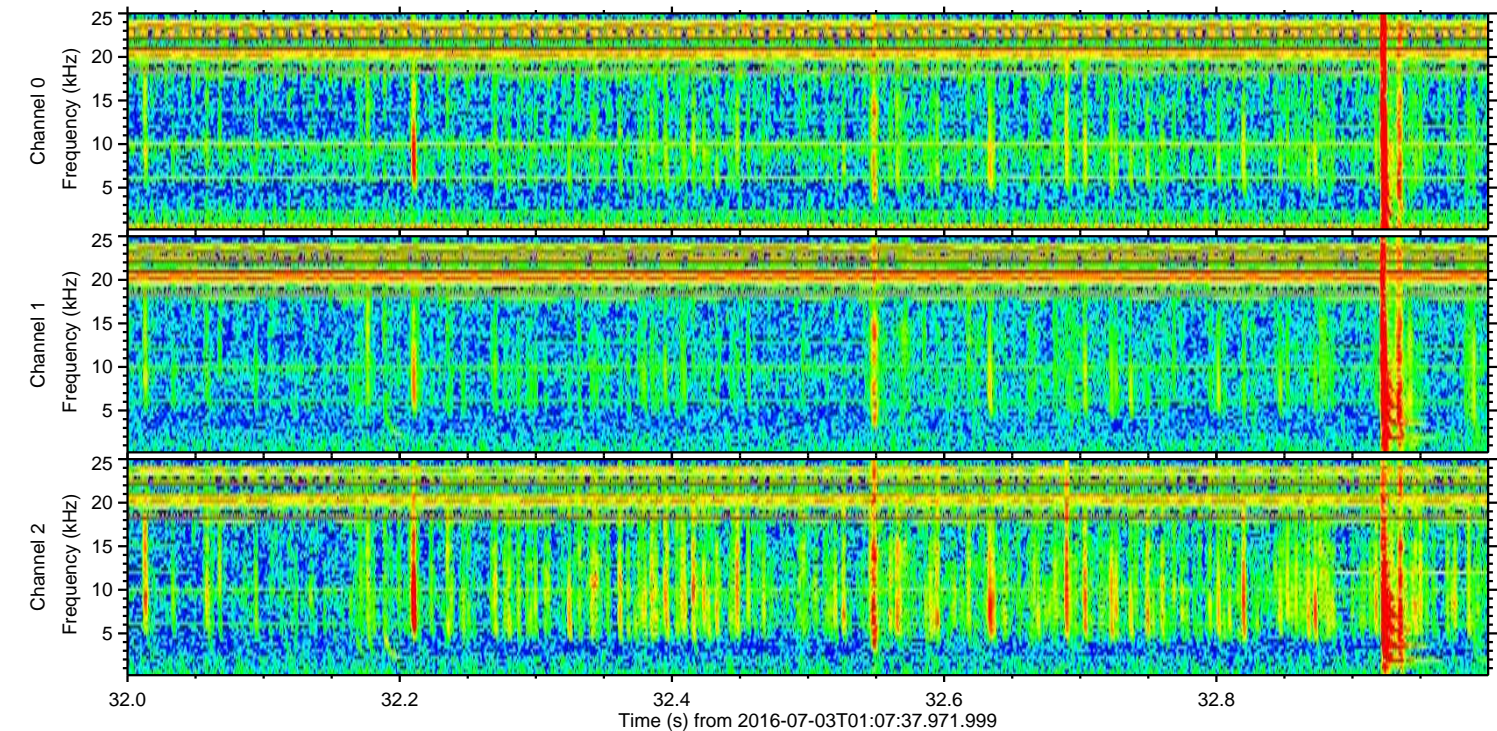
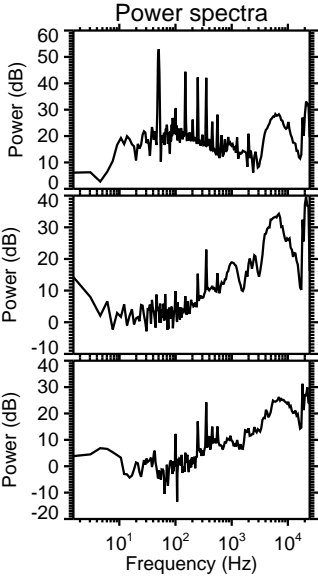
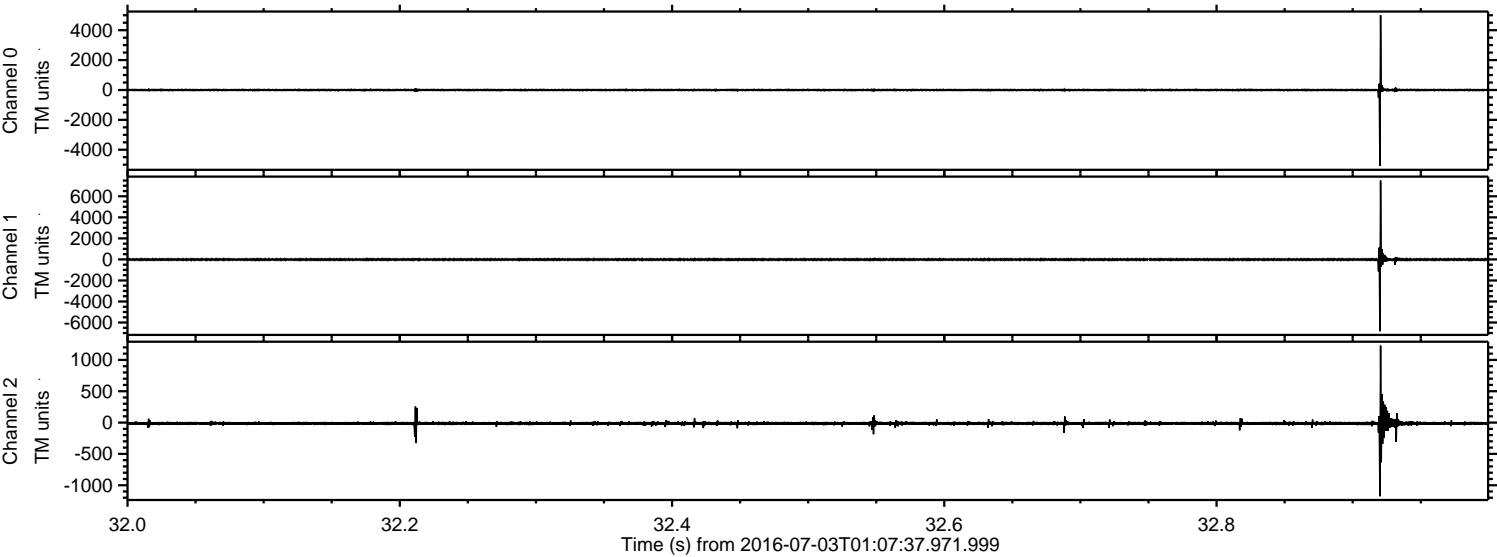

Channel 0
mn: -5089
mx: 4998
 μ : -4.1
 σ : 46.4

Channel 1
mn: -6835
mx: 7496
 μ : -11.0
 σ : 86.2

Channel 2
mn: -1177
mx: 1229
 μ : -13.2
 σ : 20.5

ELMAVAN 3D WAVEFORMS (Measured data sampled at 50 kHz) 51000 packets of 144 samples from 2016-07-03T01:07:37.971.999. Part 123/147

Processed Sun Jul 3 03:16:18 2016 by ELM ver.2012-10-06 from 001__elm20160703_010736__dat00.bin

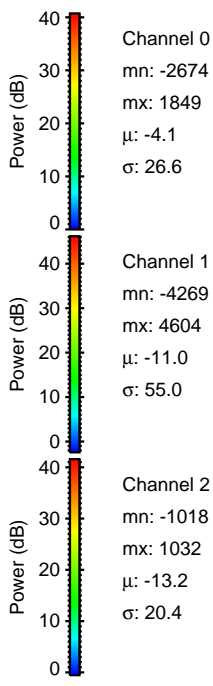
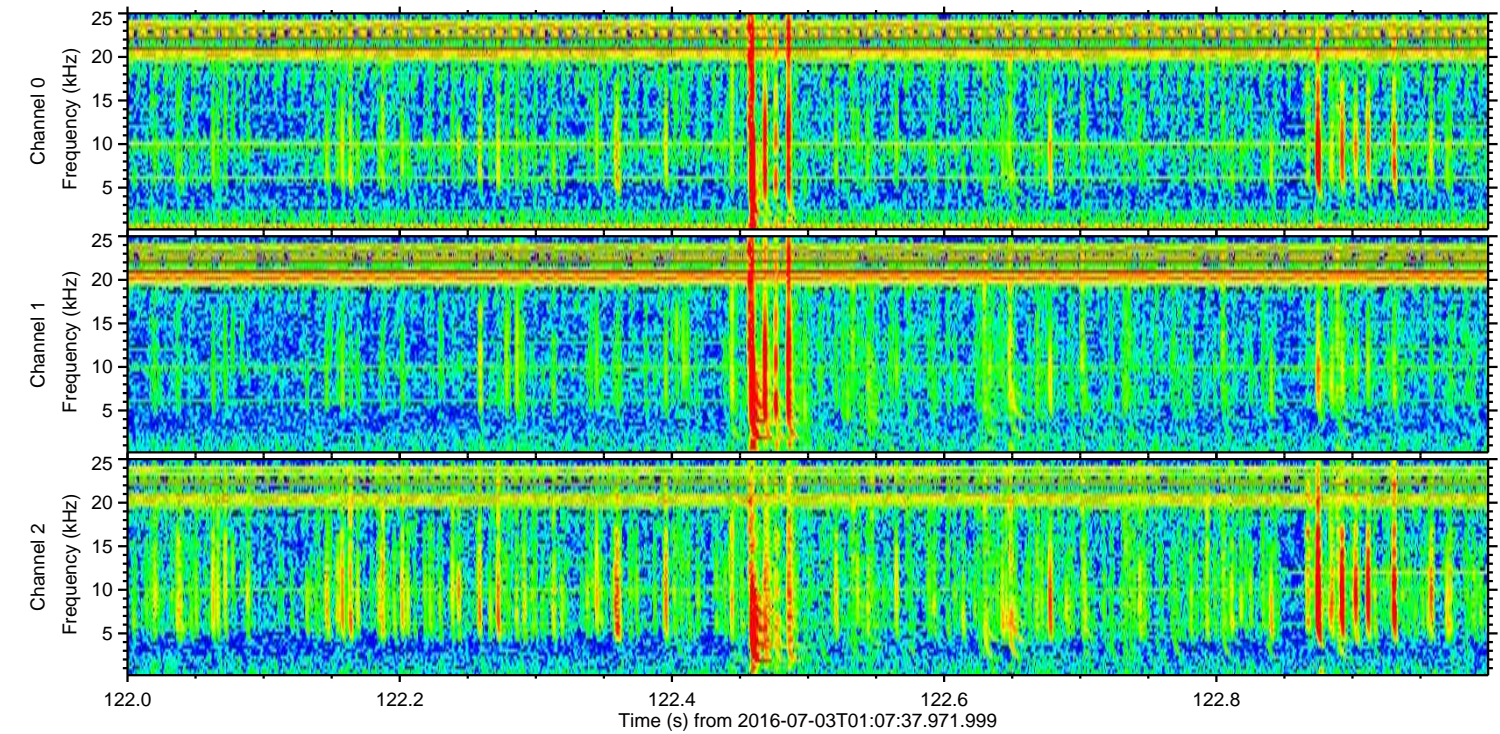
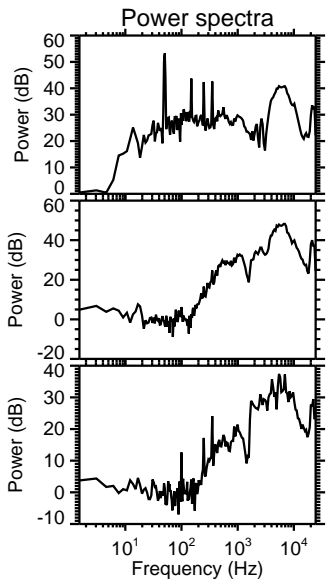
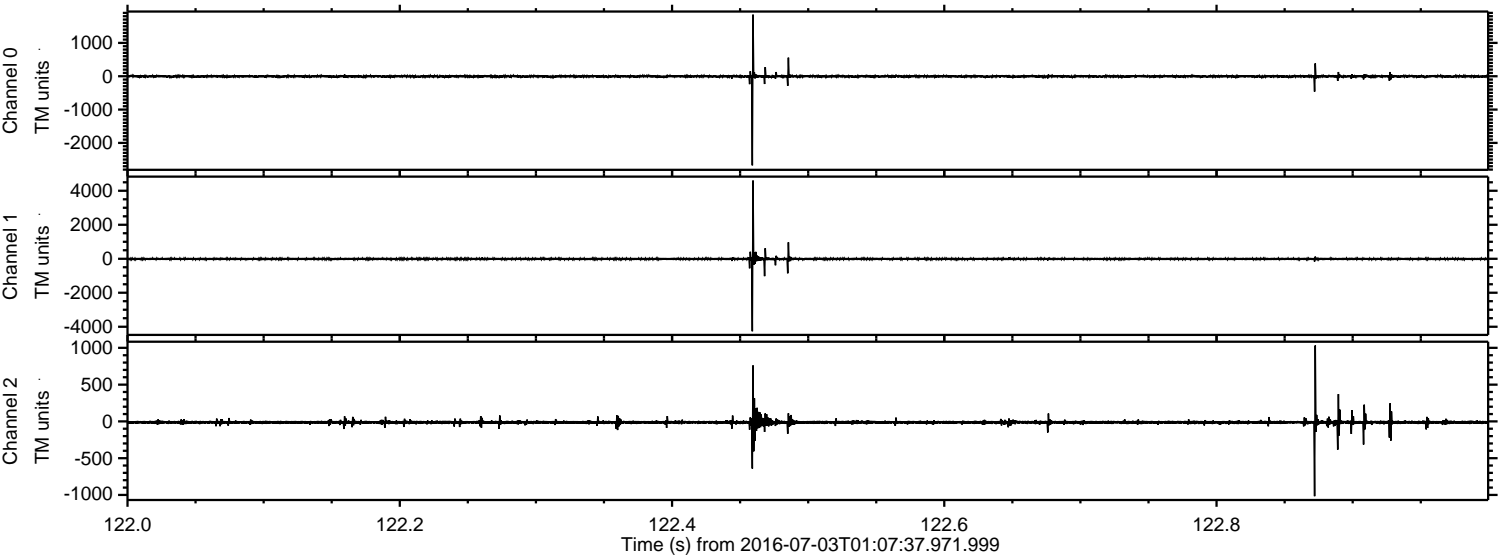

Channel 0
mn: -2674
mx: 1849
 μ : -4.1
 σ : 26.6

Channel 1
mn: -4269
mx: 4604
 μ : -11.0
 σ : 55.0

Channel 2
mn: -1018
mx: 1032
 μ : -13.2
 σ : 20.4

Processed Sun Jul 3 03:16:19 2016 by ELM ver.2012-10-06 from 001__elm20160703_010736__dat00.bin

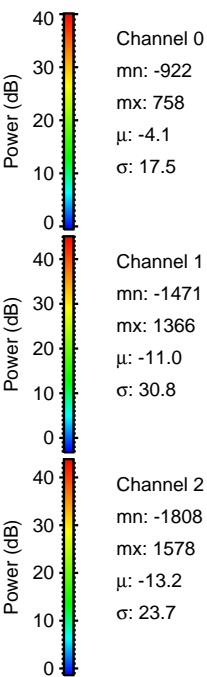
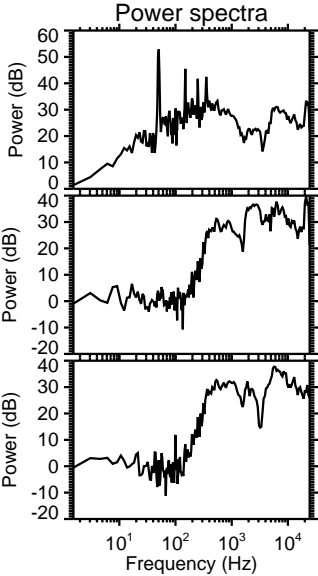
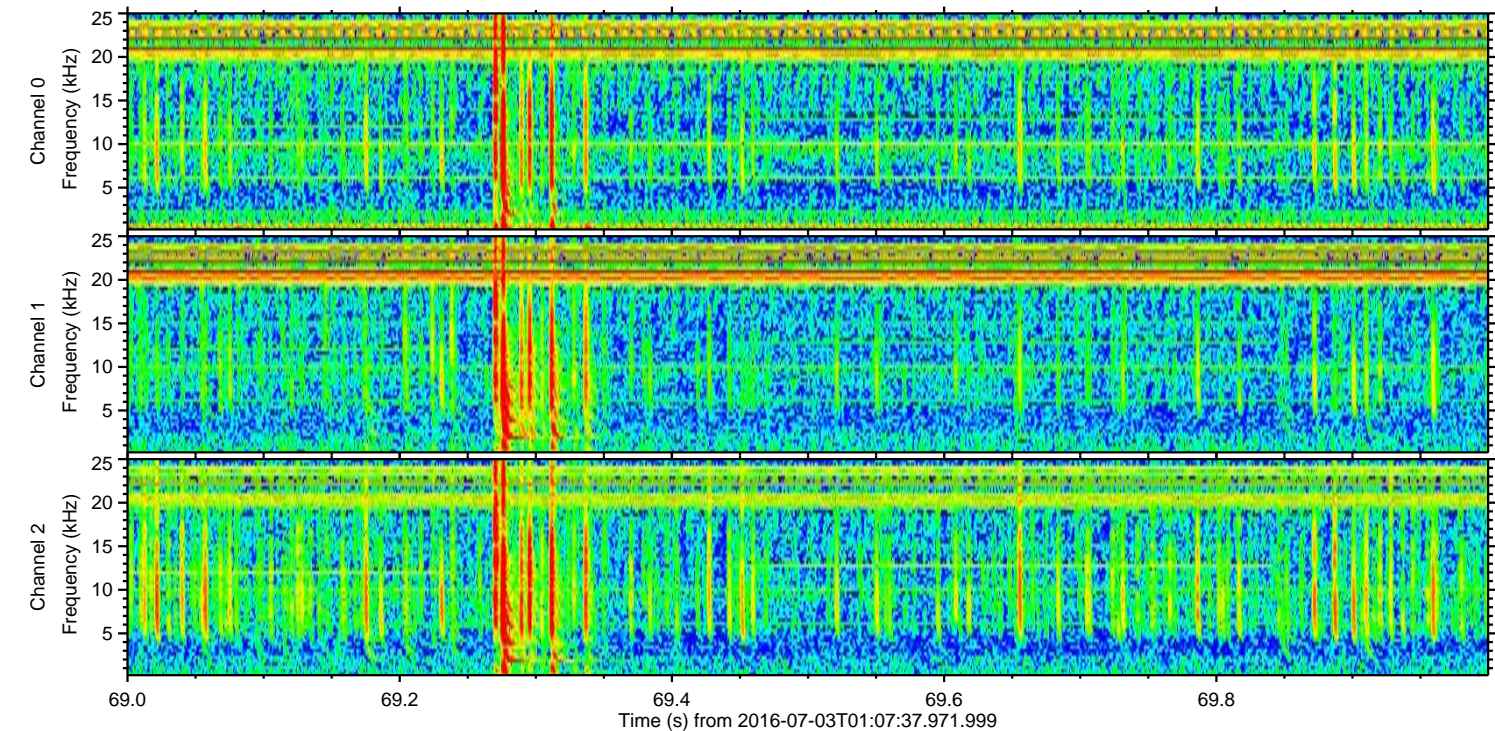
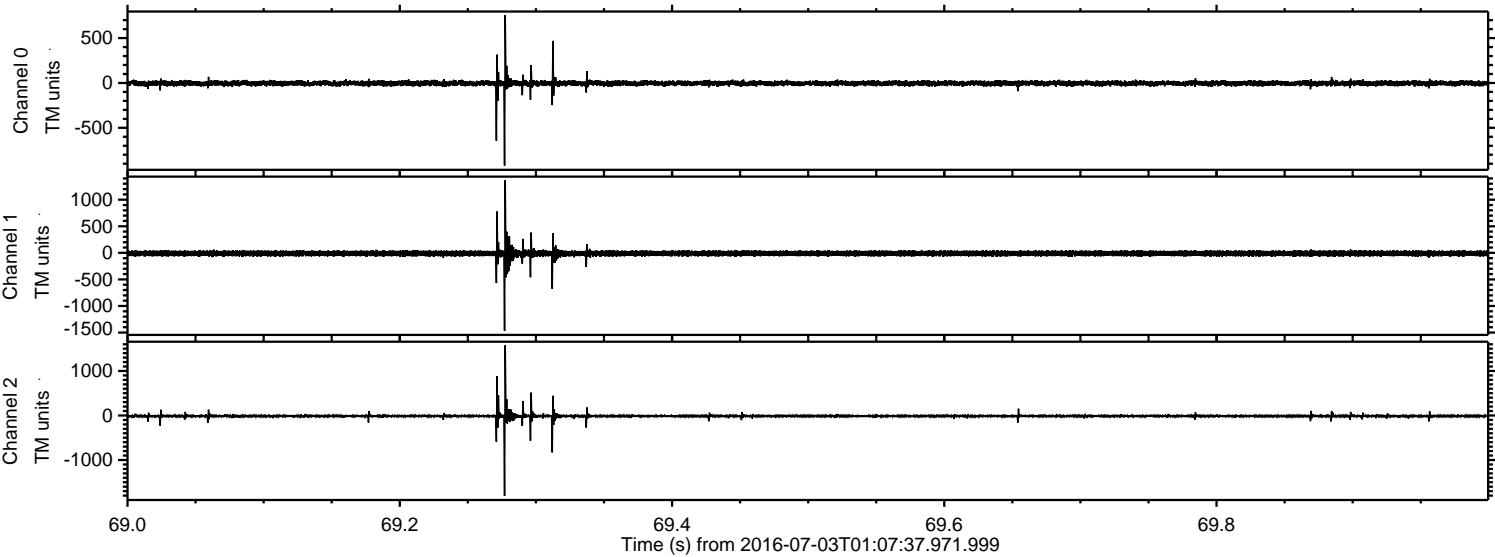

Processed Sun Jul 3 03:16:20 2016 by ELM ver.2012-10-06 from 001__elm20160703_010736__dat00.bin

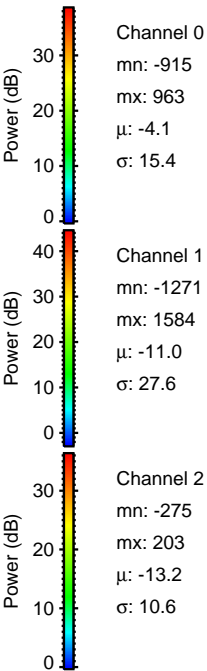
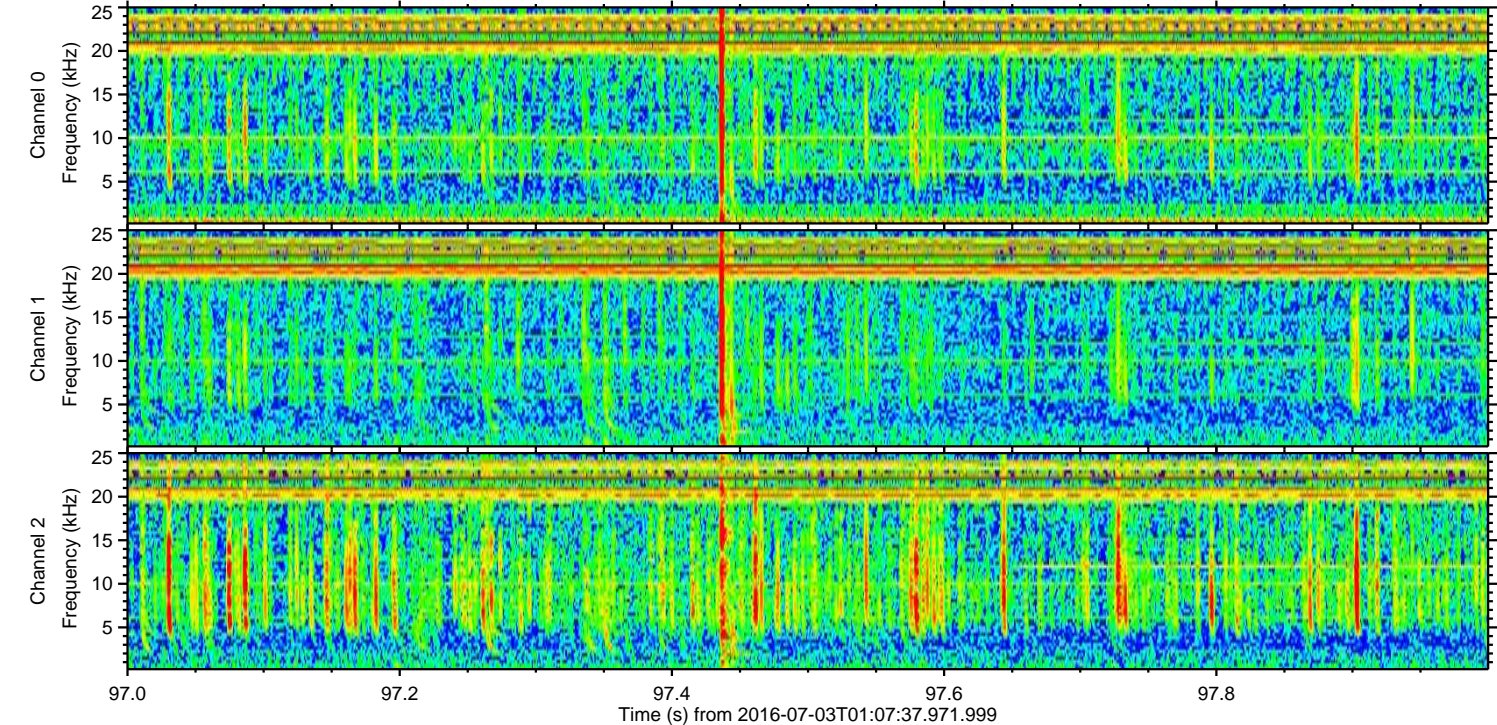
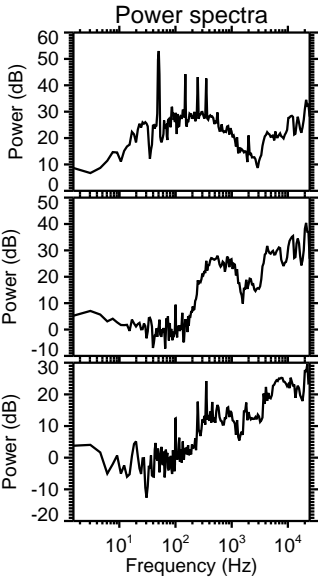
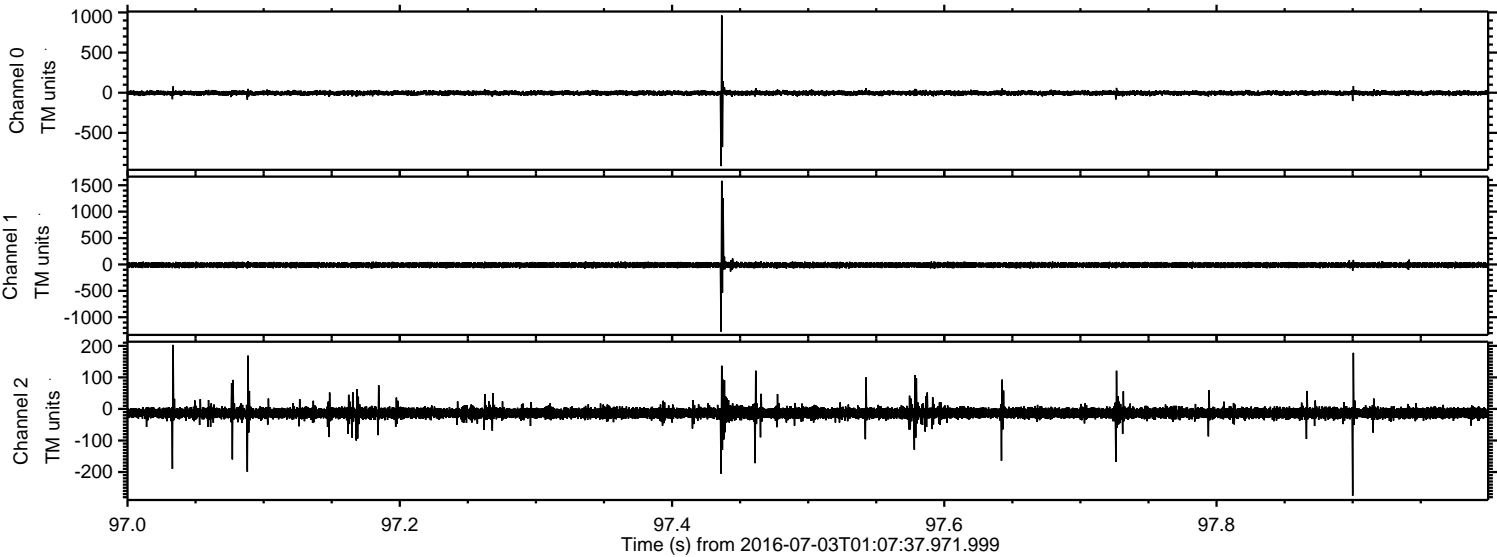

ELMAVAN 3D WAVEFORMS (Measured data sampled at 50 kHz) 51000 packets of 144 samples from 2016-07-03T01:07:37.971.999. Part 114/147

Processed Sun Jul 3 03:16:21 2016 by ELM ver.2012-10-06 from 001__elm20160703_010736__dat00.bin

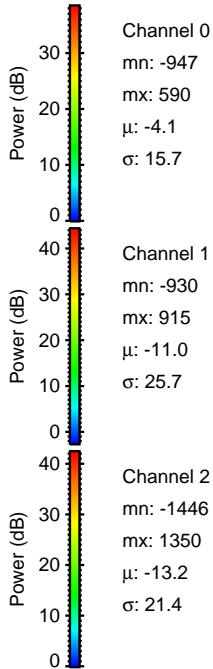
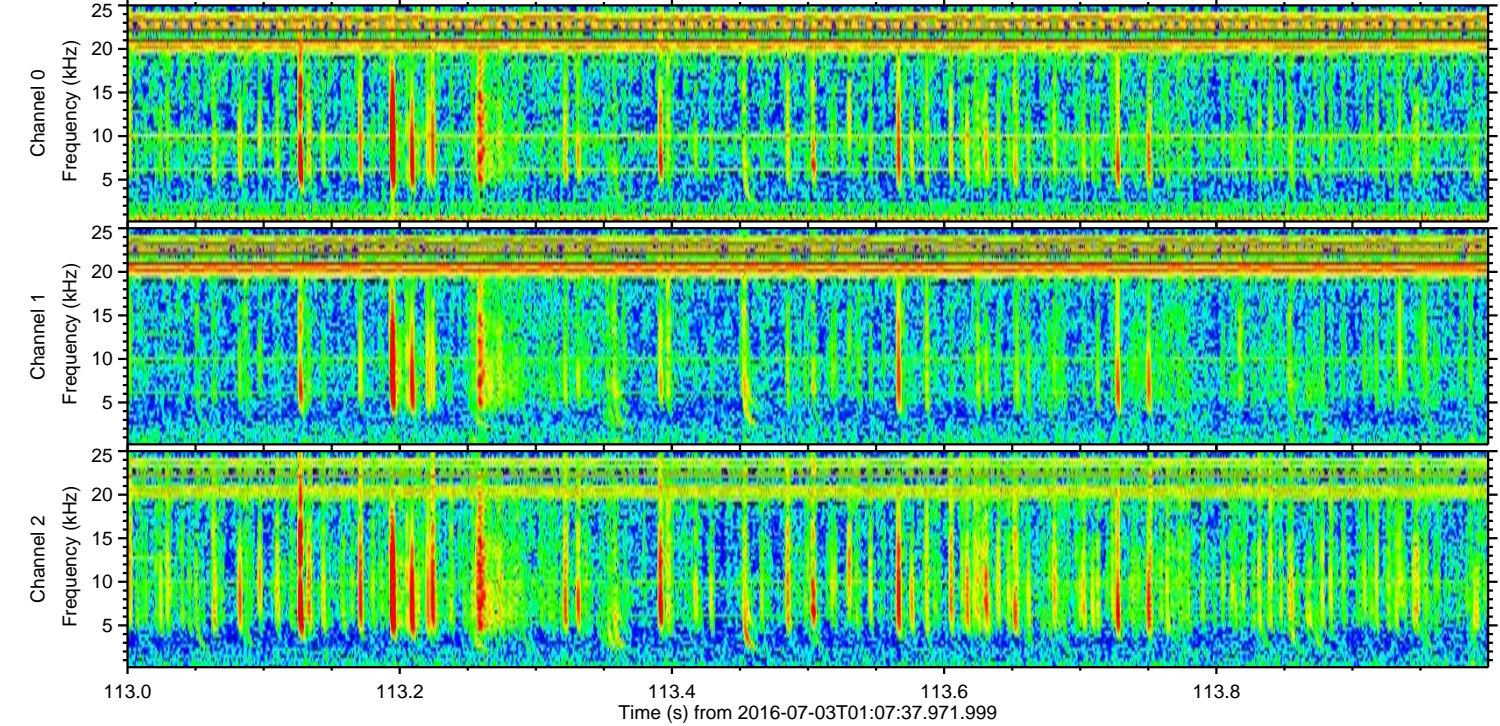
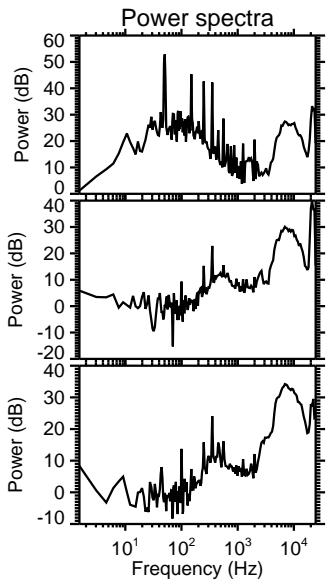
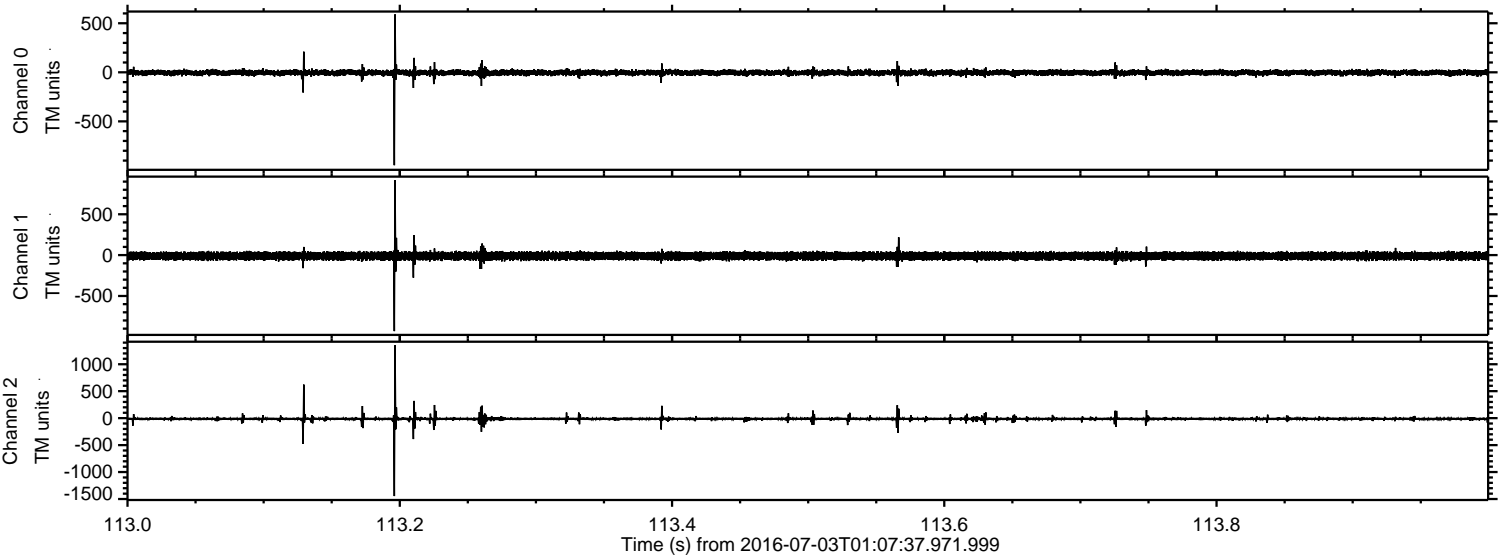

Processed Sun Jul 3 03:16:22 2016 by ELM ver.2012-10-06 from 001__elm20160703_010736__dat00.bin

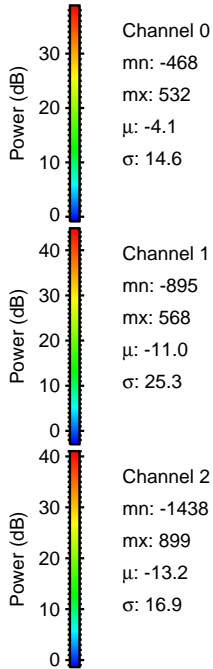
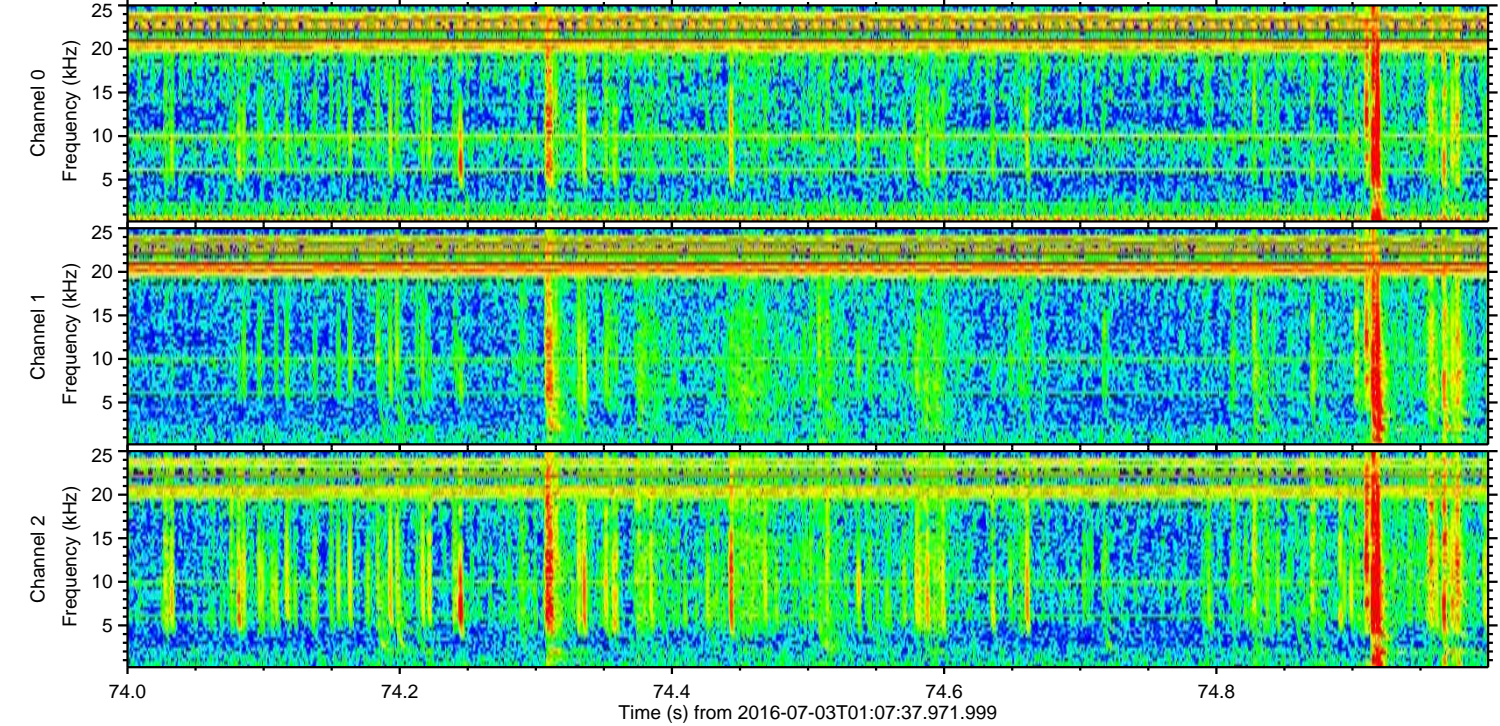
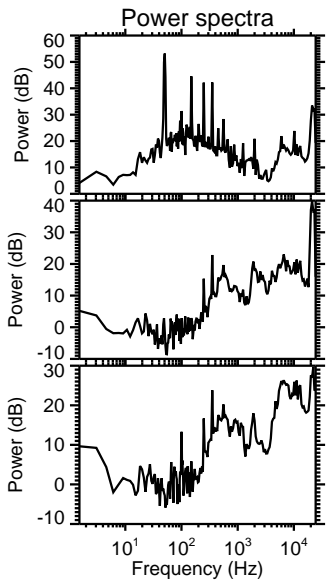
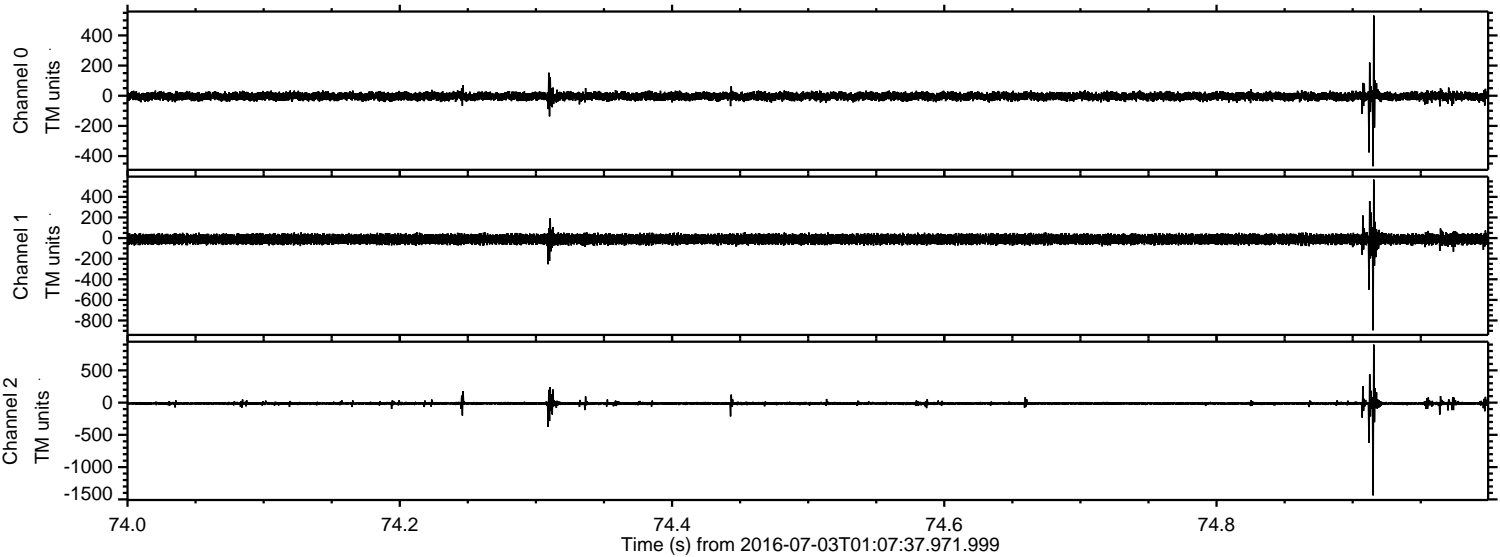

Processed Sun Jul 3 03:16:23 2016 by ELM ver.2012-10-06 from 001__elm20160703_010736__dat00.bin

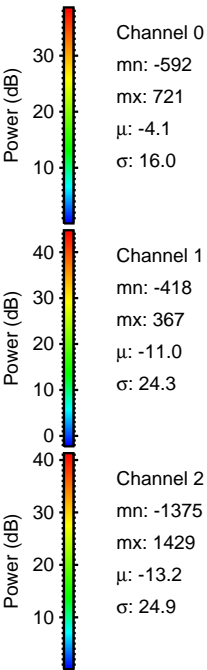
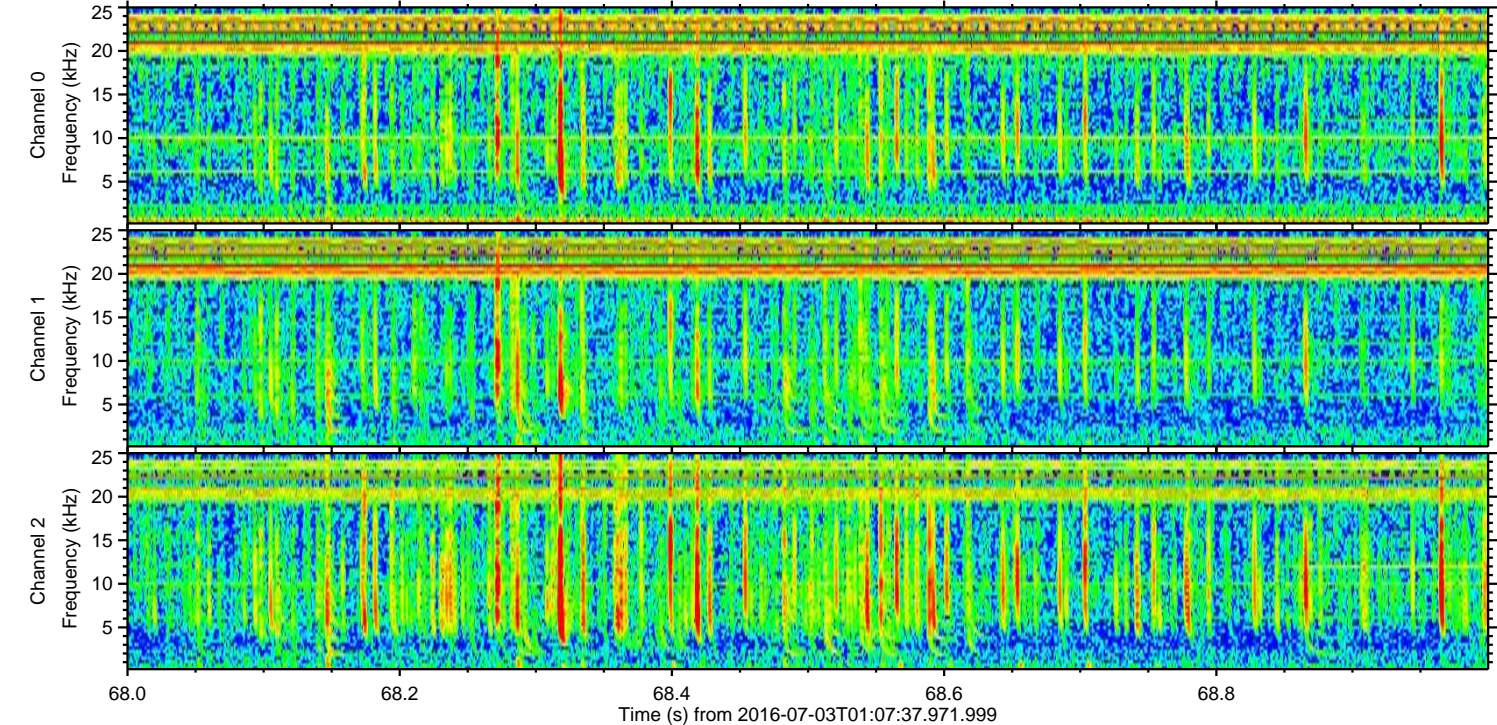
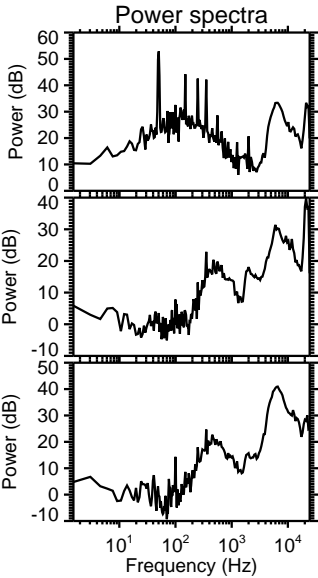
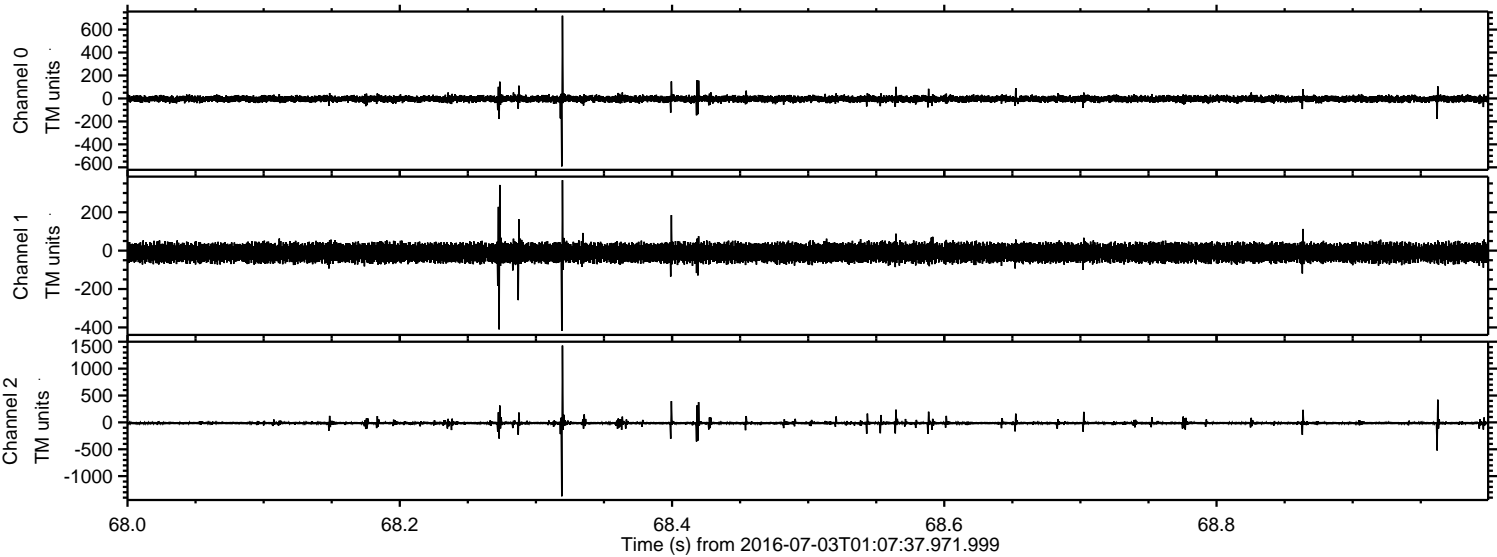

Processed Sun Jul 3 03:16:24 2016 by ELM ver.2012-10-06 from 001__elm20160703_010736__dat00.bin

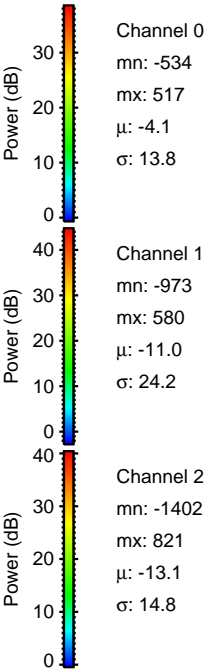
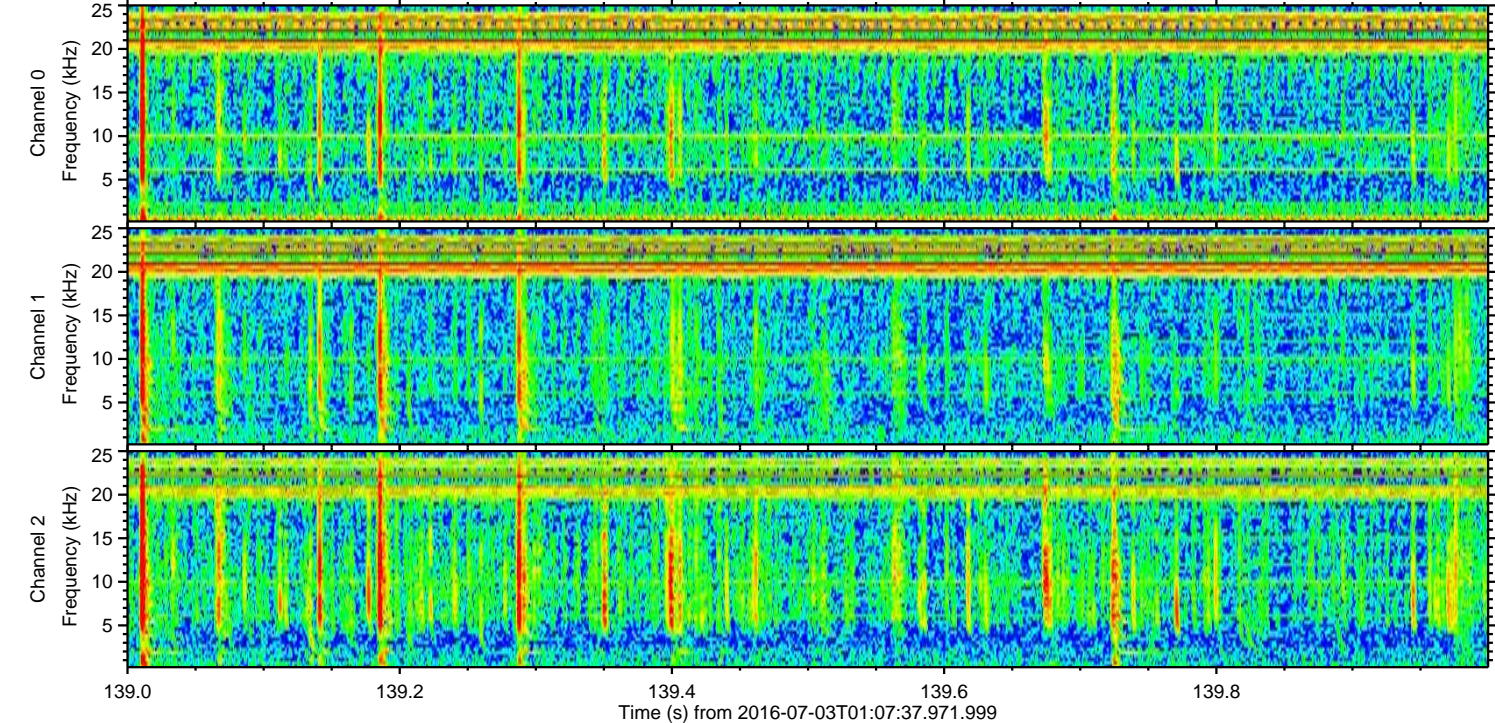
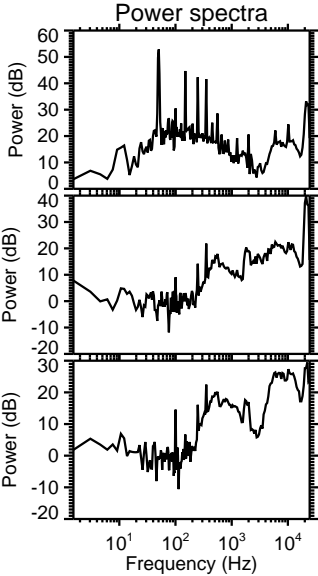
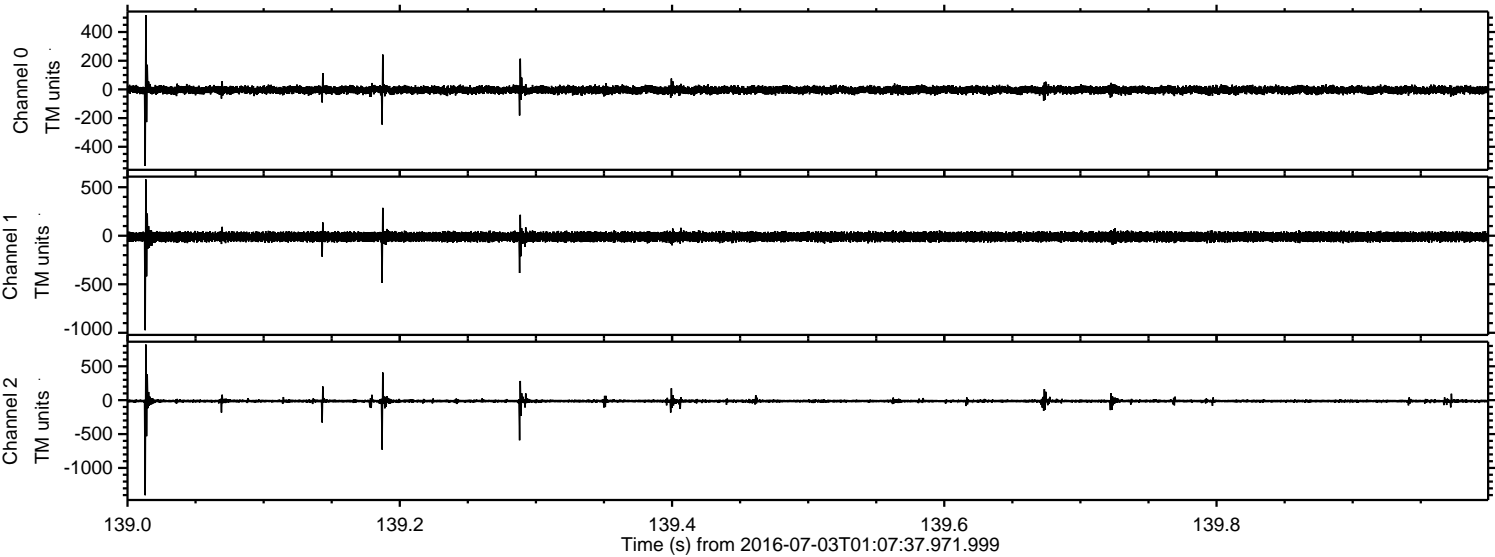

Processed Sun Jul 3 03:16:25 2016 by ELM ver.2012-10-06 from 001__elm20160703_010736__dat00.bin

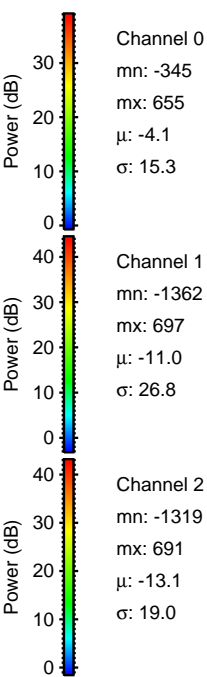
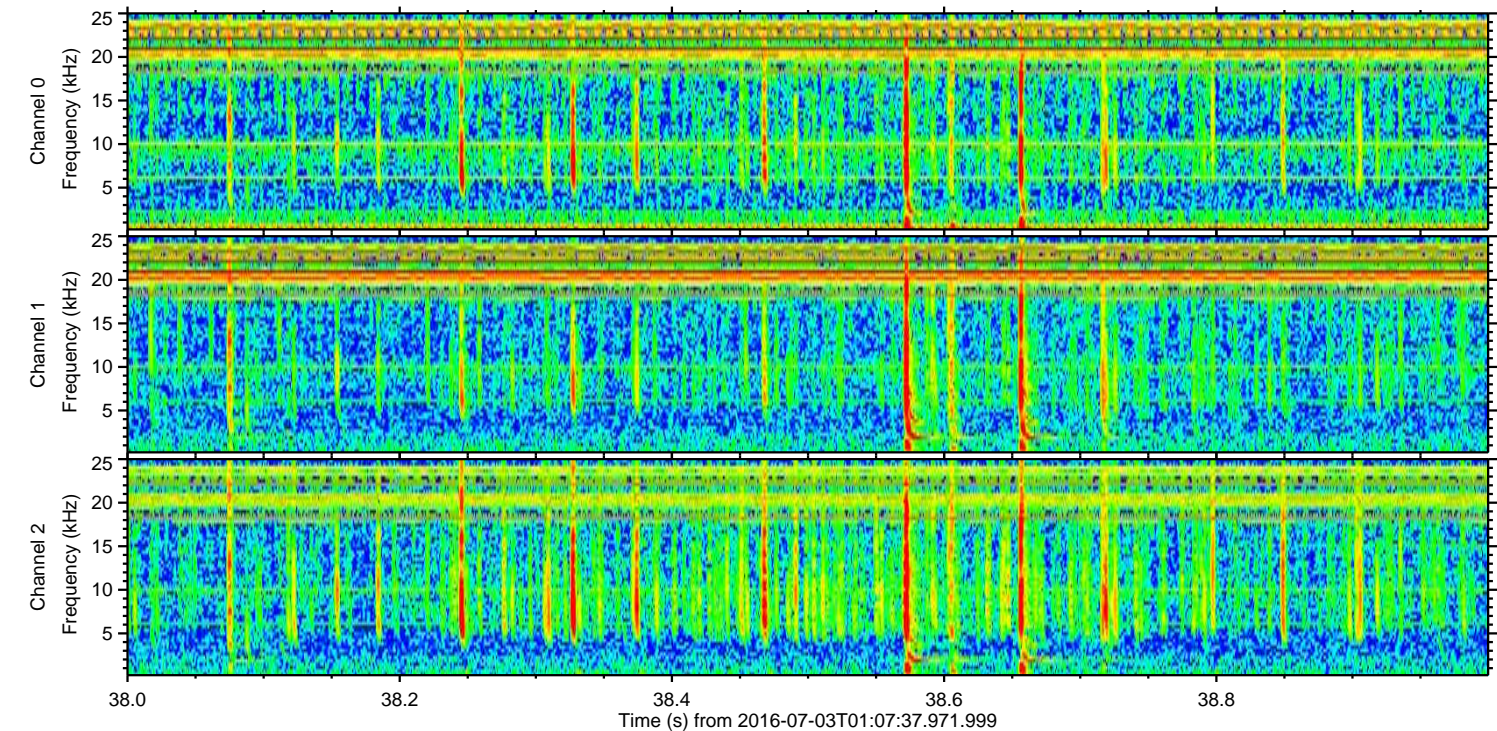
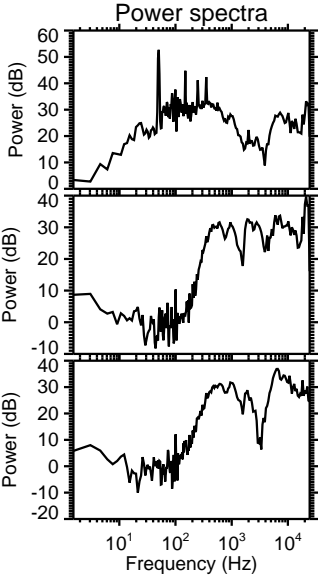
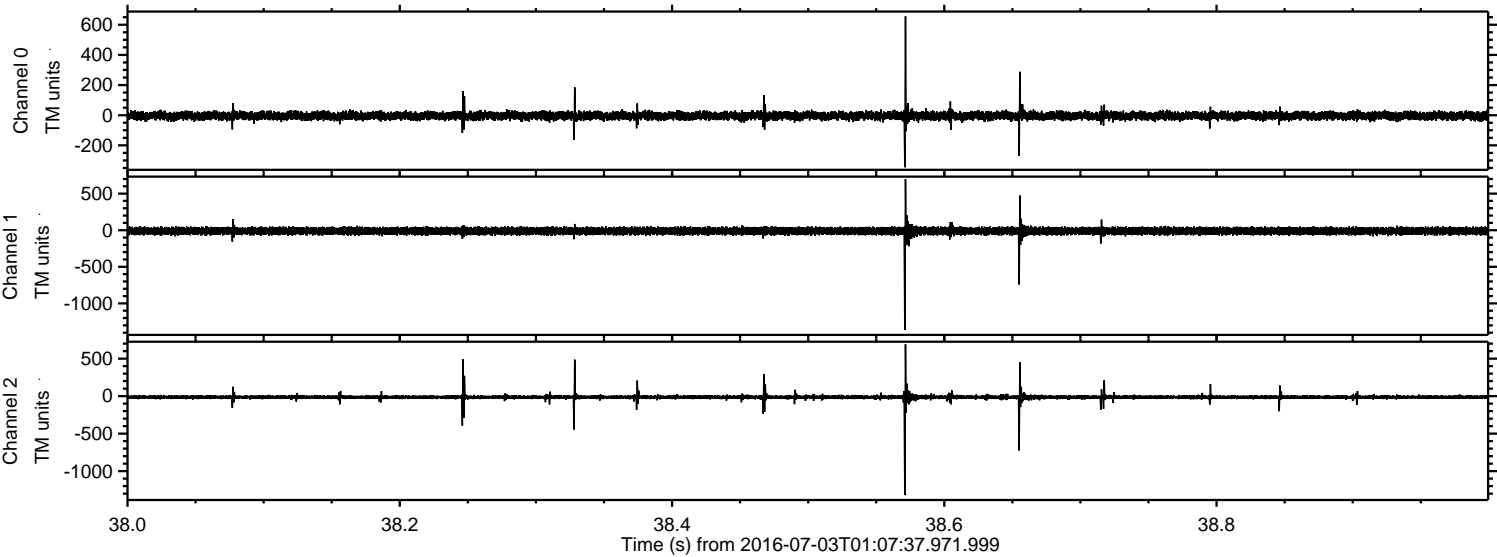

Processed Sun Jul 3 03:16:26 2016 by ELM ver.2012-10-06 from 001__elm20160703_010736__dat00.bin

