

ELMAVAN 3D WAVEFORMS (Measured data sampled at 50 kHz) 51000 packets of 144 samples from 2016-07-03T00:52:37.351.999.

Processed Sun Jul 3 03:00:42 2016 by ELM ver.2012-10-06 from 001__elm20160703_005236__dat00.bin

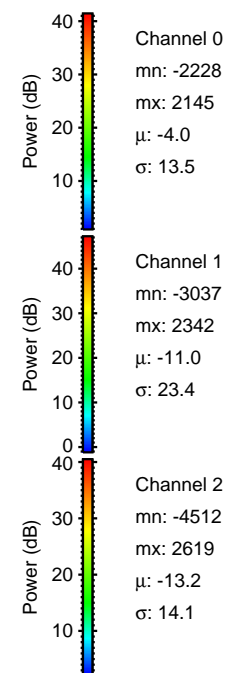

Processed Sun Jul 3 03:00:57 2016 by ELM ver.2012-10-06 from 001__elm20160703_005236__dat00.bin

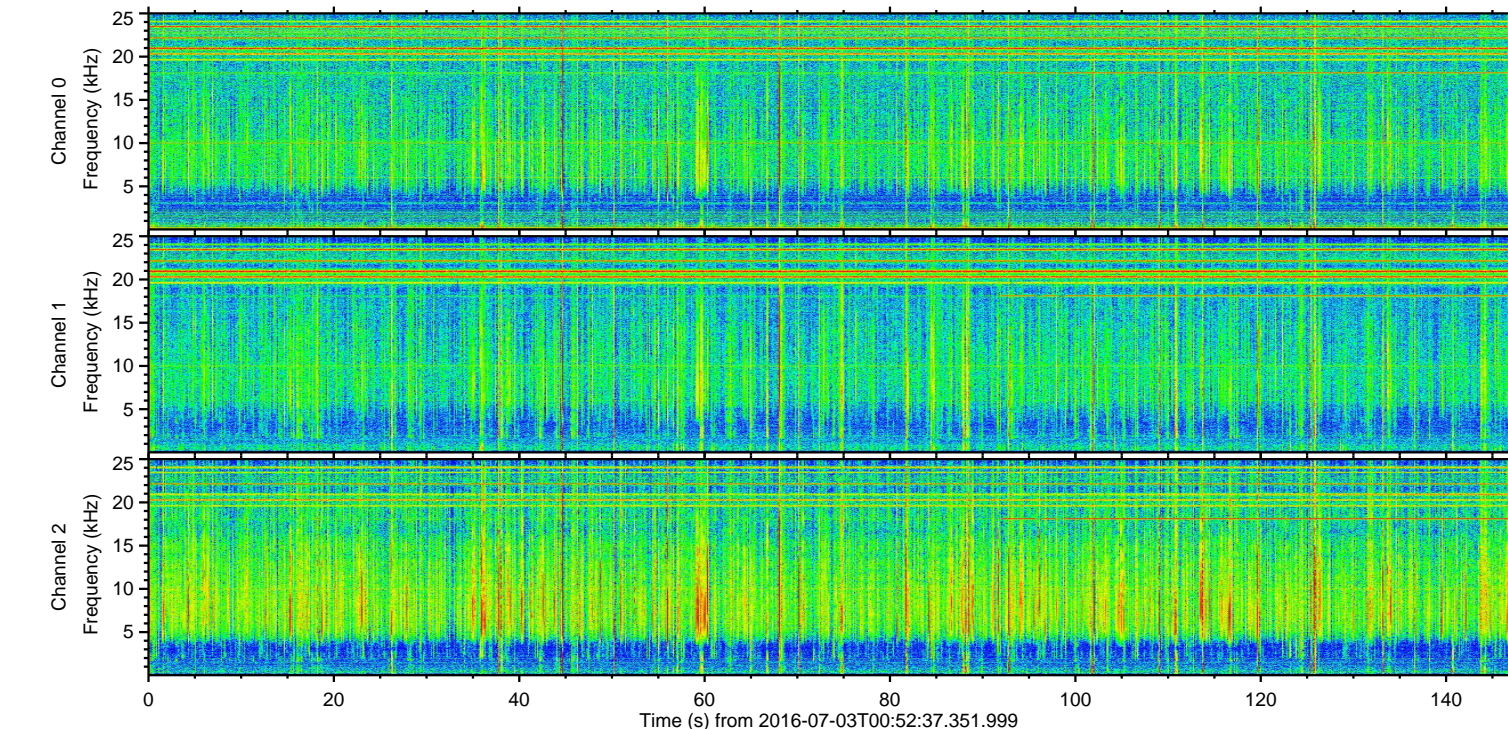
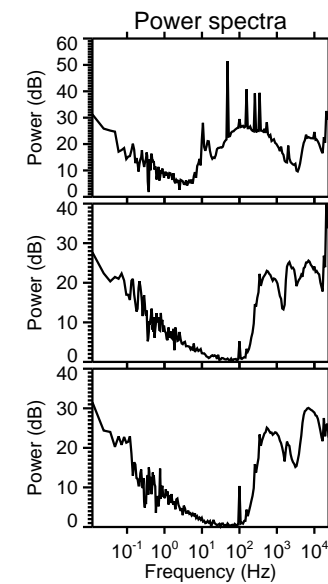
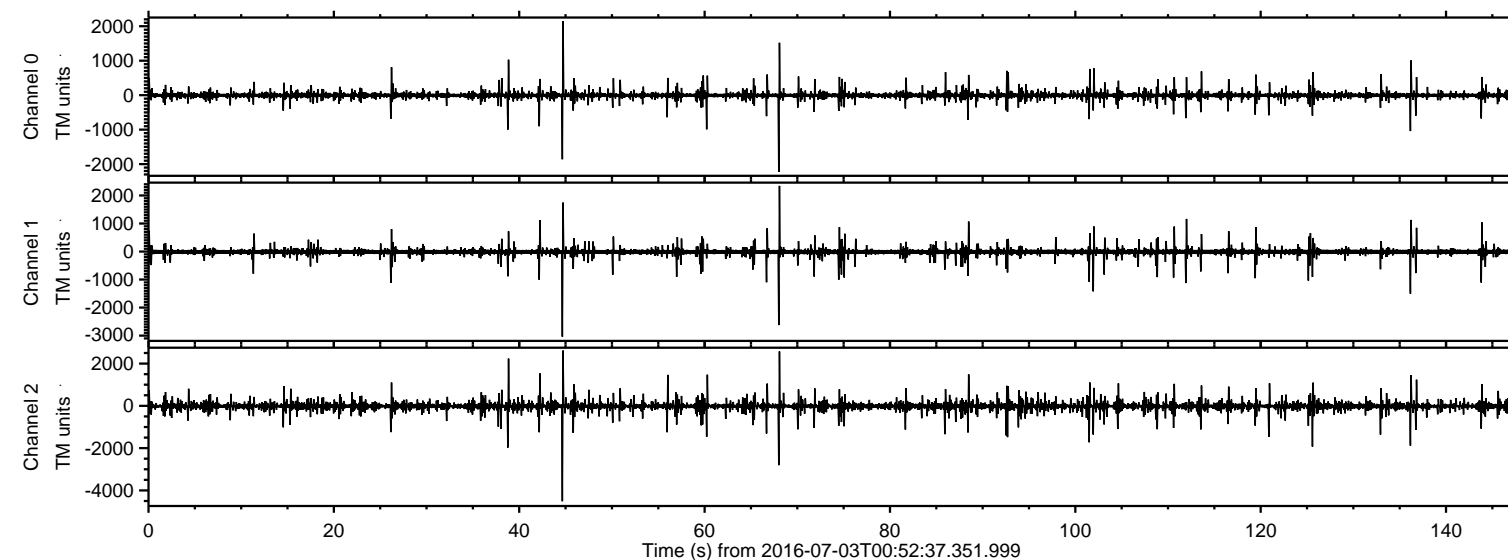
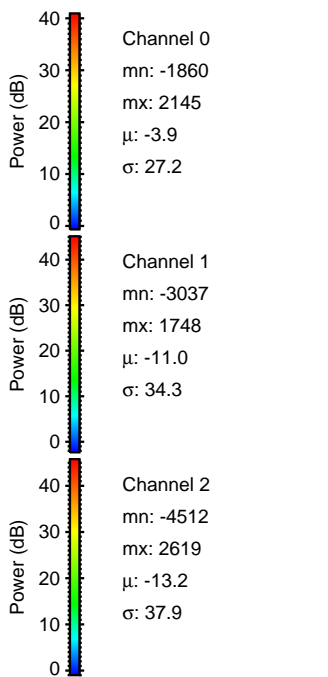
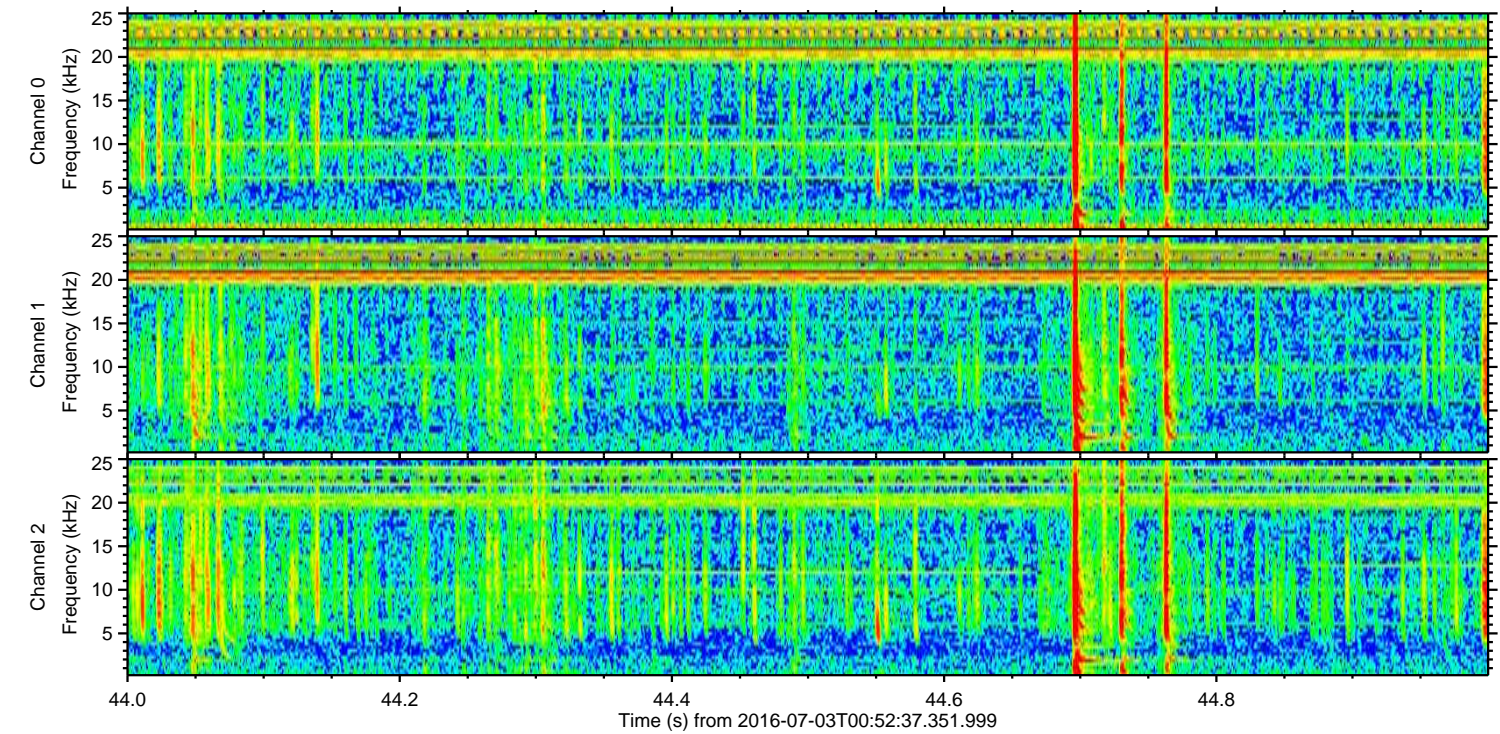
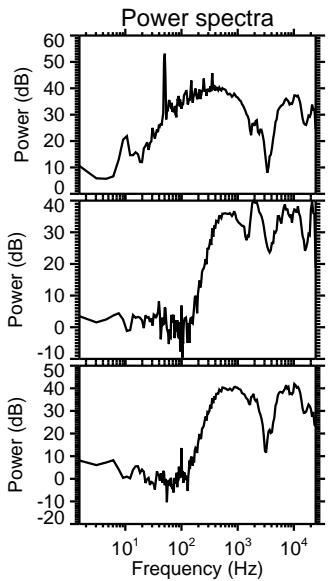
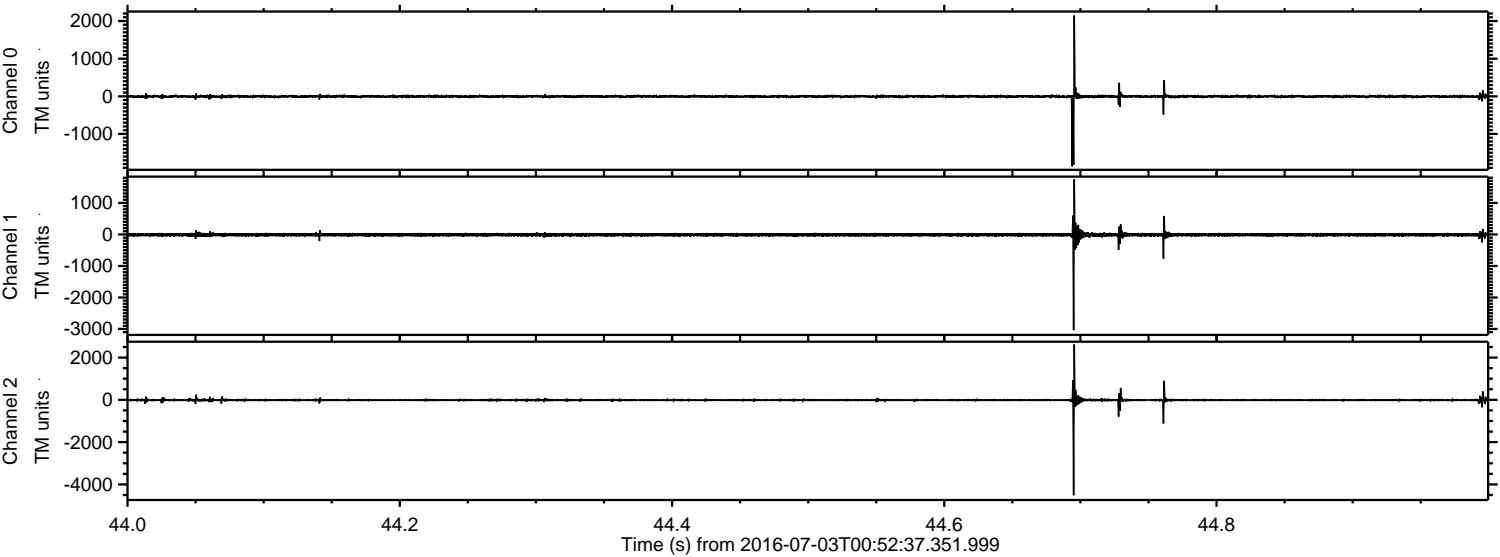

Processed Sun Jul 3 03:00:59 2016 by ELM ver.2012-10-06 from 001__elm20160703_005236__dat00.bin

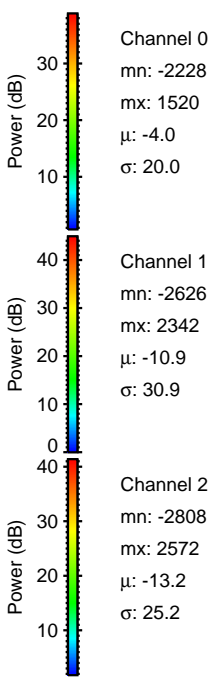
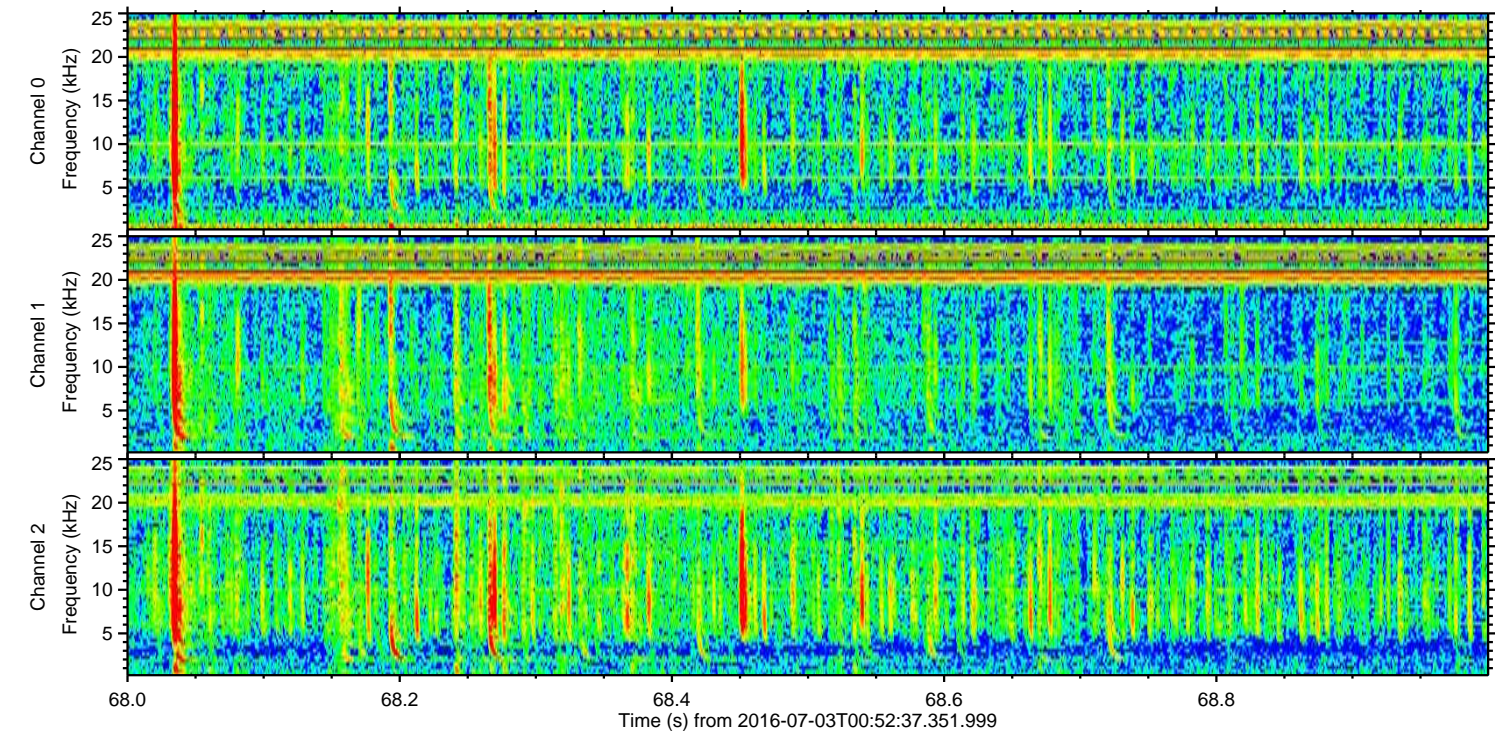
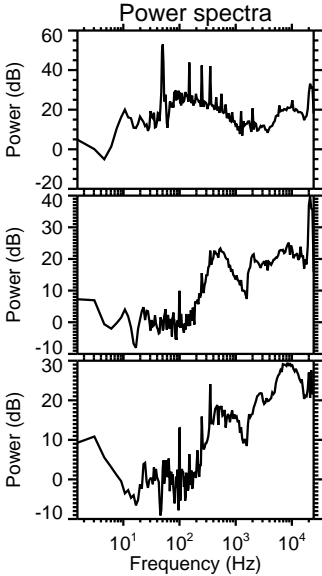
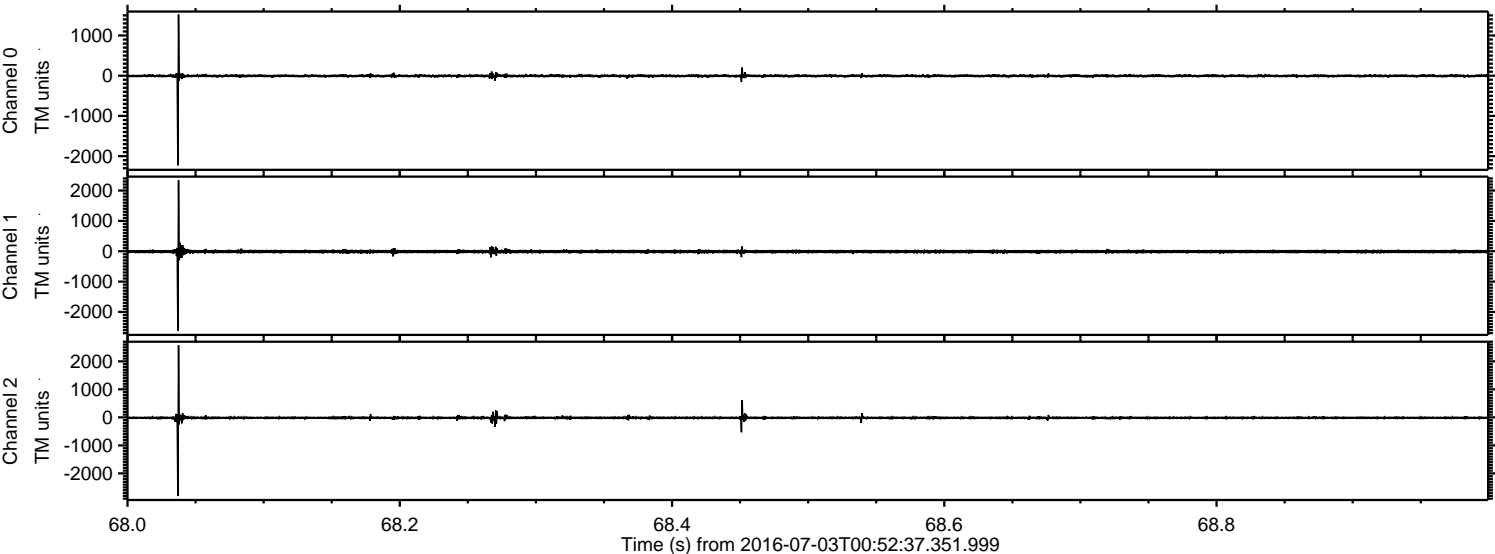

Processed Sun Jul 3 03:01:00 2016 by ELM ver.2012-10-06 from 001__elm20160703_005236__dat00.bin

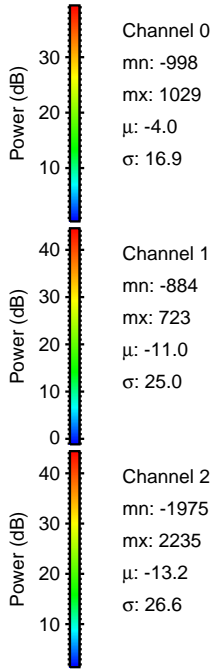
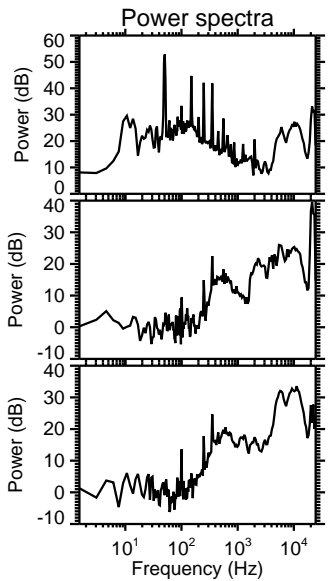
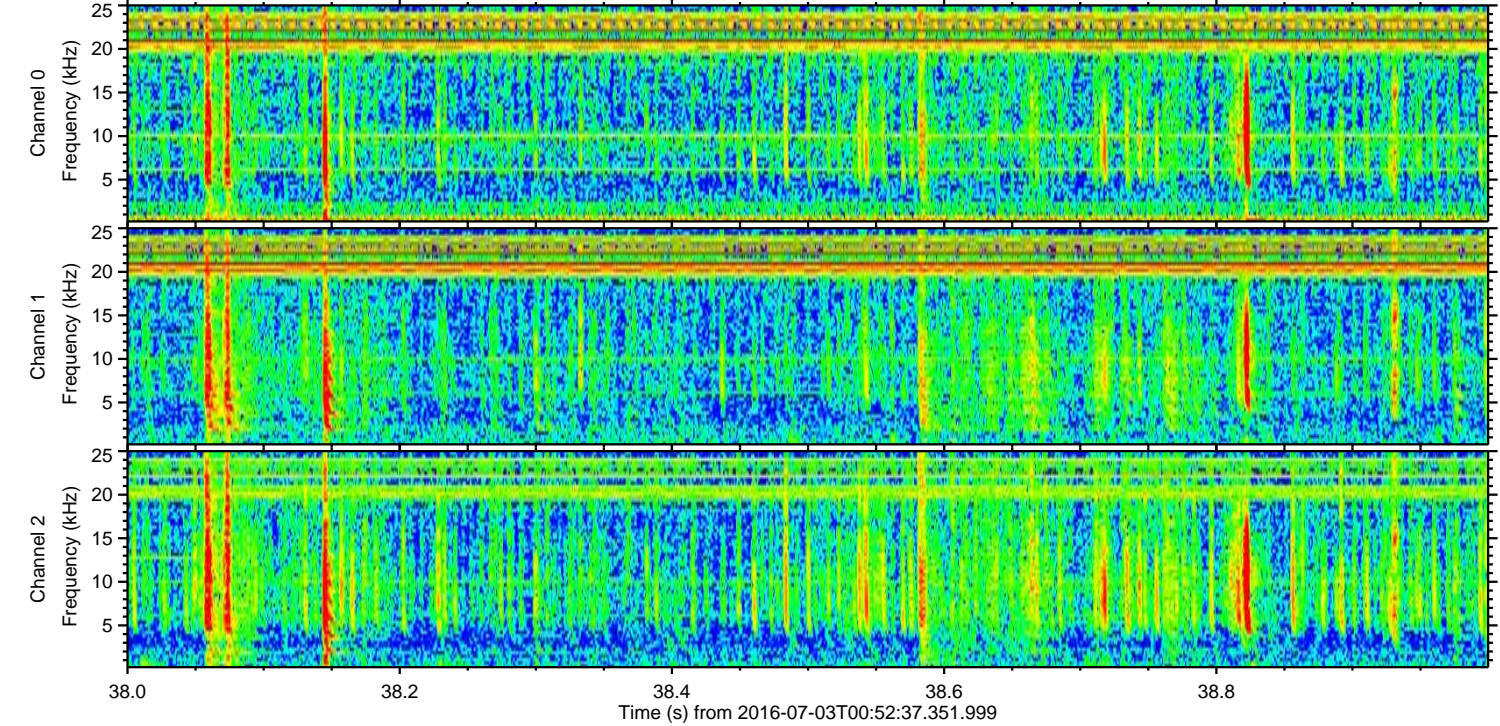
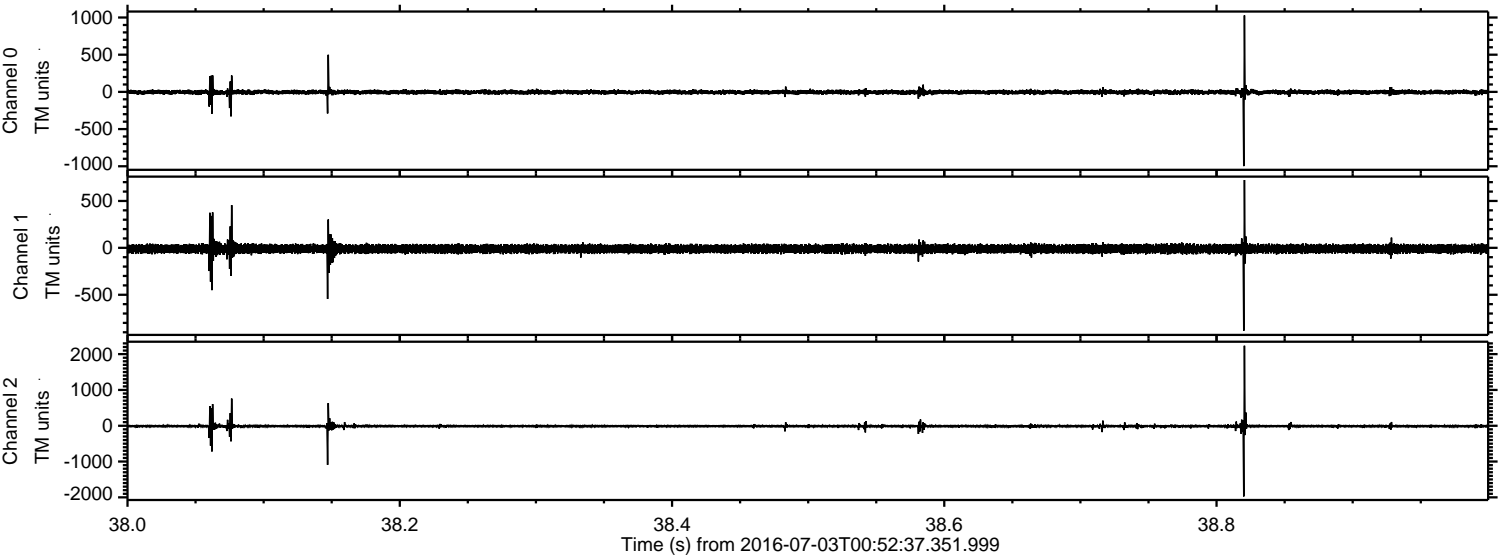

ELMAVAN 3D WAVEFORMS (Measured data sampled at 50 kHz) 51000 packets of 144 samples from 2016-07-03T00:52:37.351.999. Part 126/147

Processed Sun Jul 3 03:01:01 2016 by ELM ver.2012-10-06 from 001__elm20160703_005236__dat00.bin

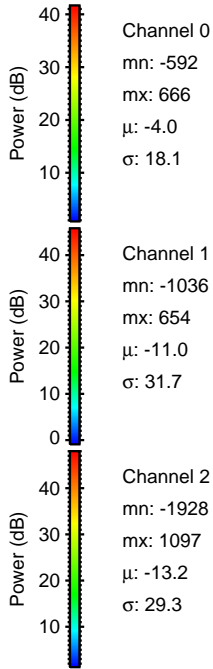
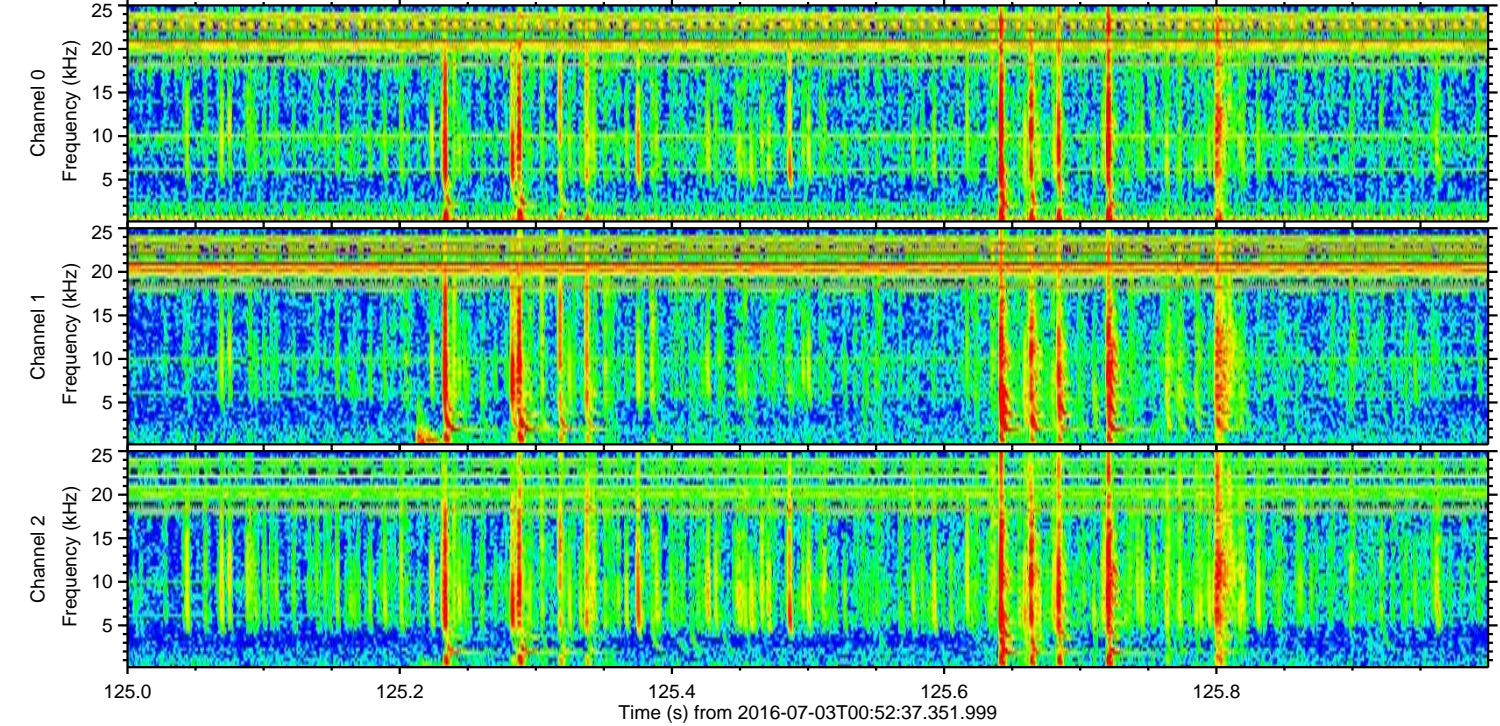
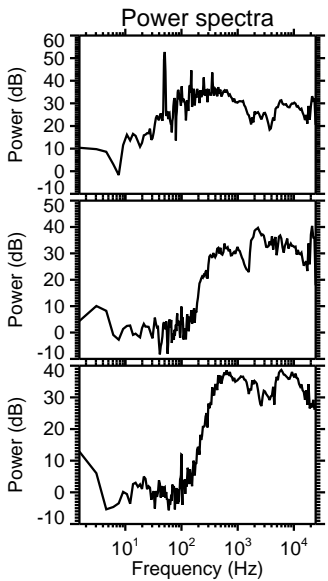
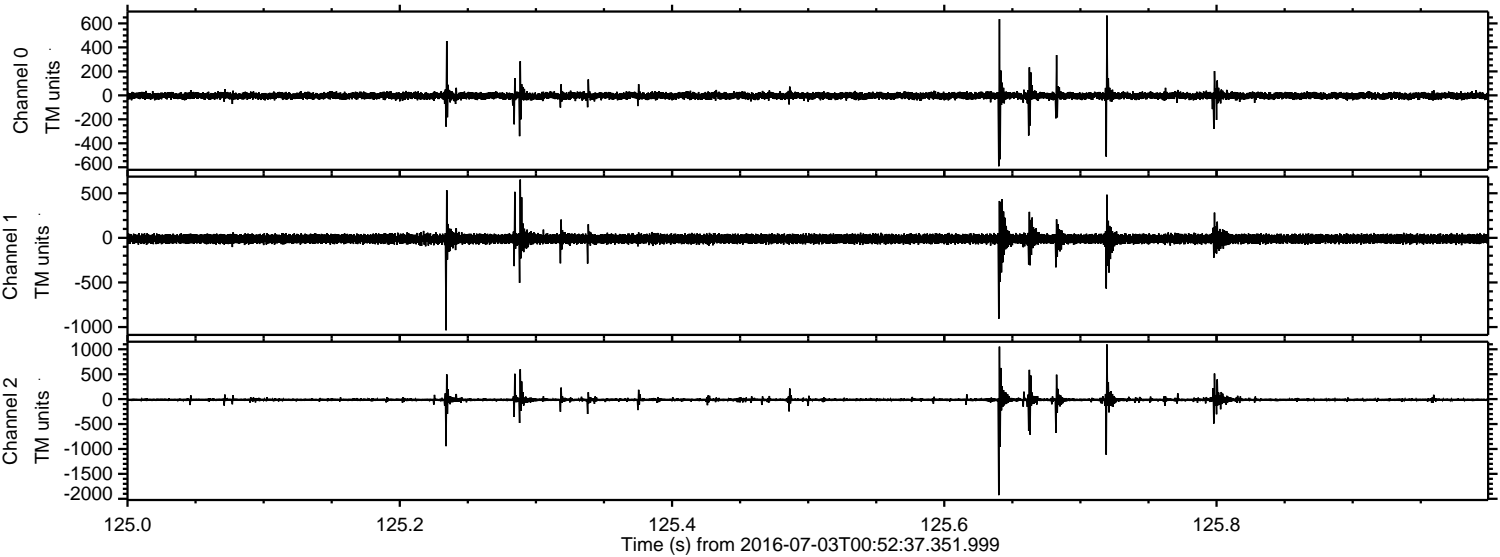

ELMAVAN 3D WAVEFORMS (Measured data sampled at 50 kHz) 51000 packets of 144 samples from 2016-07-03T00:52:37.351.999. Part 137/147

Processed Sun Jul 3 03:01:03 2016 by ELM ver.2012-10-06 from 001__elm20160703_005236__dat00.bin

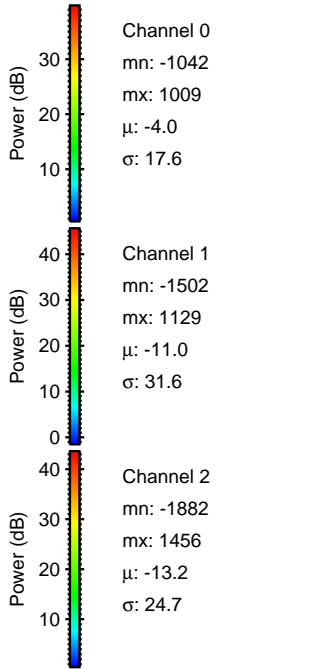
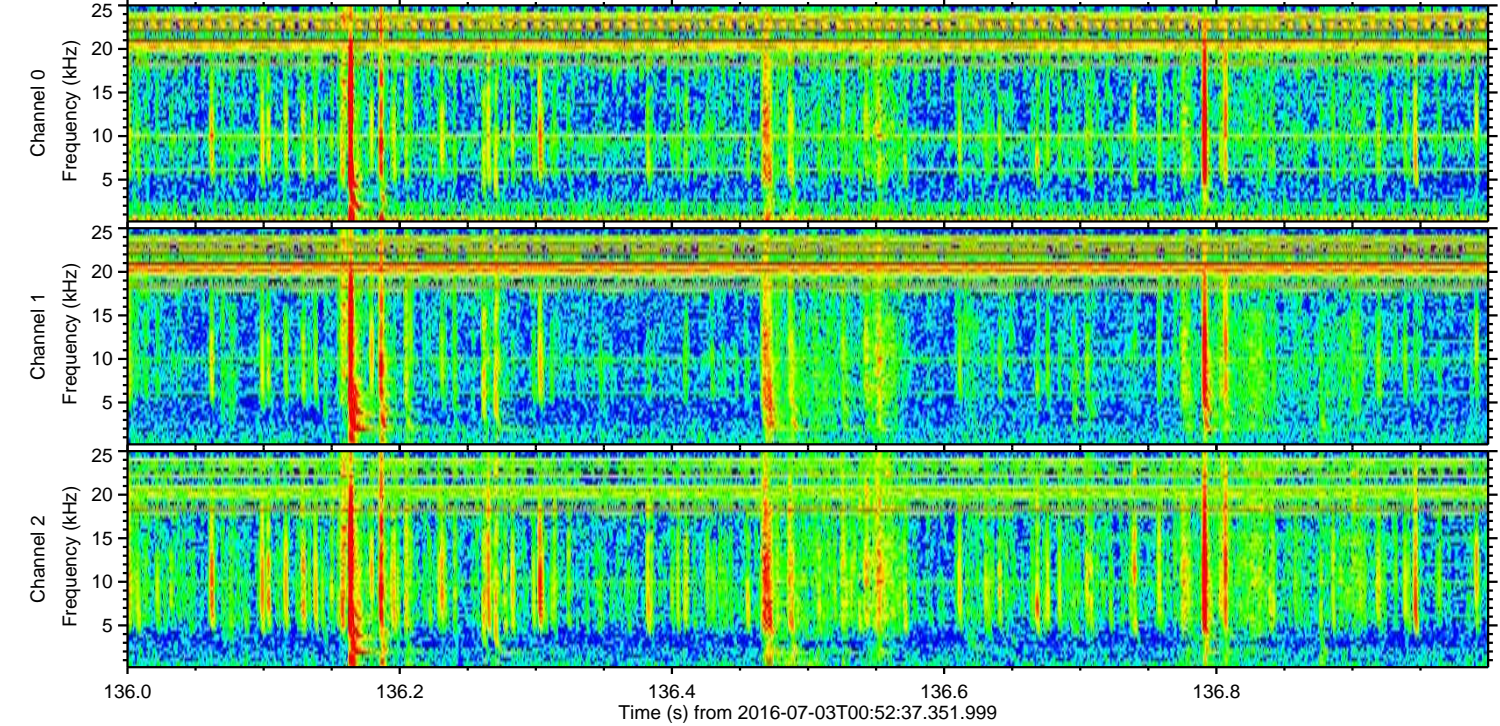
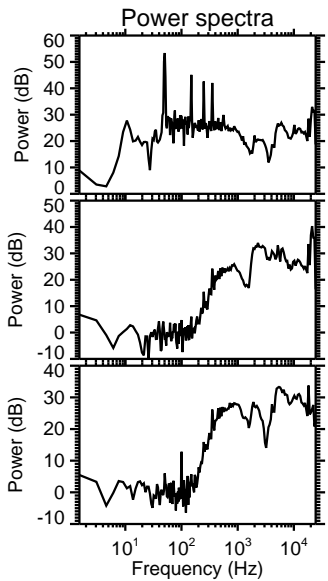
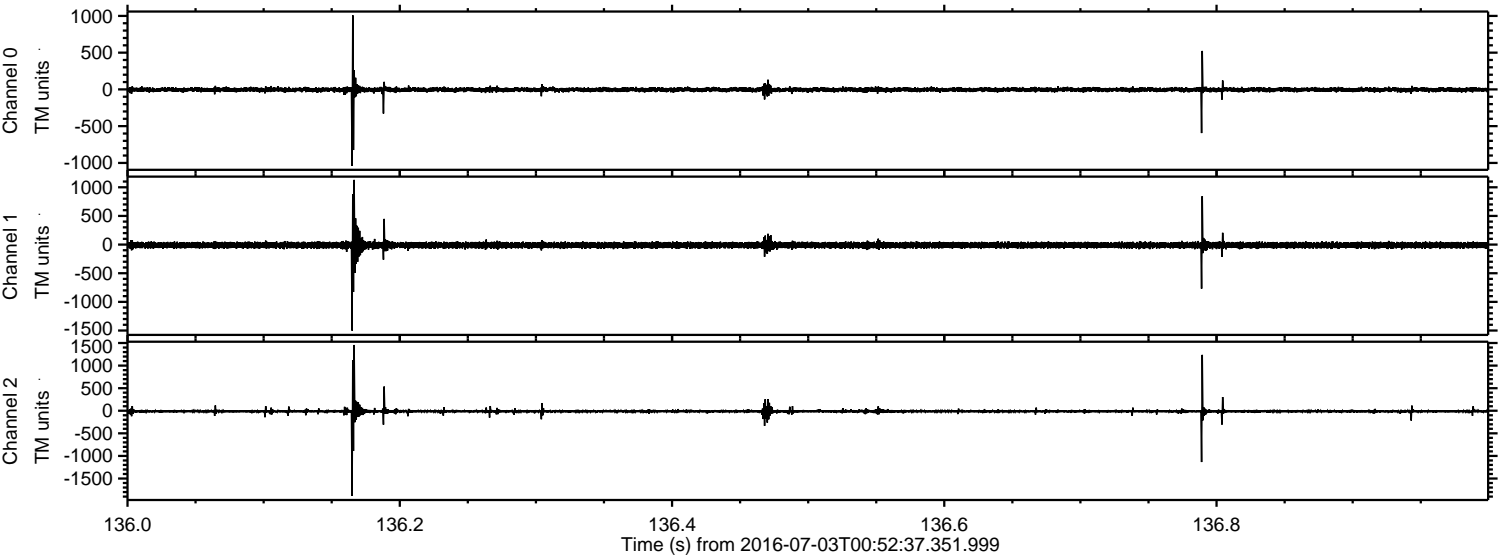

ELMAVAN 3D WAVEFORMS (Measured data sampled at 50 kHz) 51000 packets of 144 samples from 2016-07-03T00:52:37.351.999. Part 102/147

Processed Sun Jul 3 03:01:04 2016 by ELM ver.2012-10-06 from 001__elm20160703_005236__dat00.bin

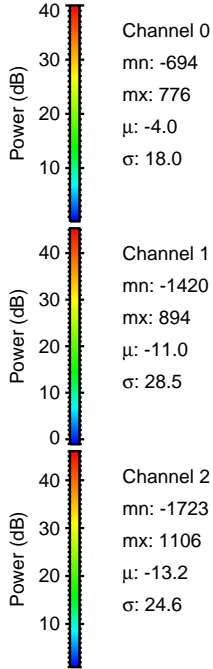
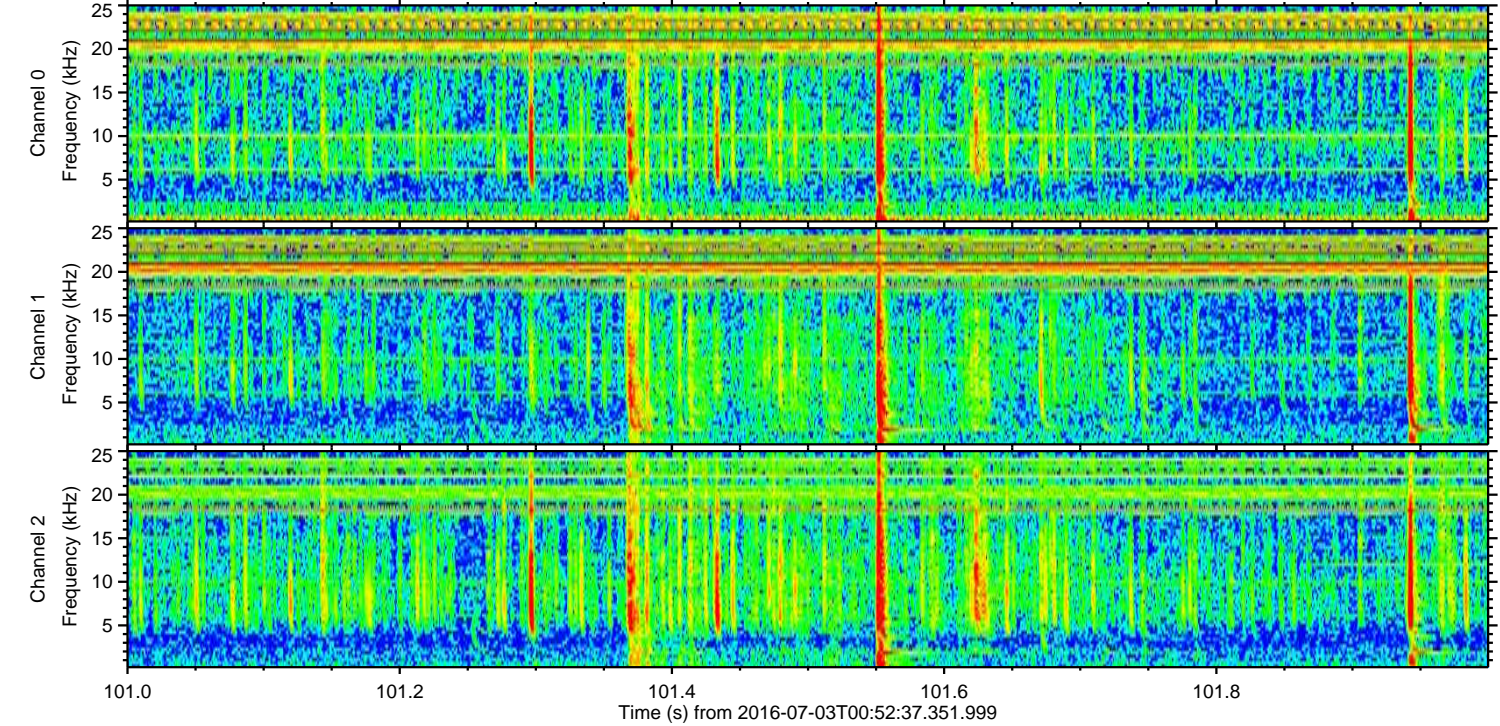
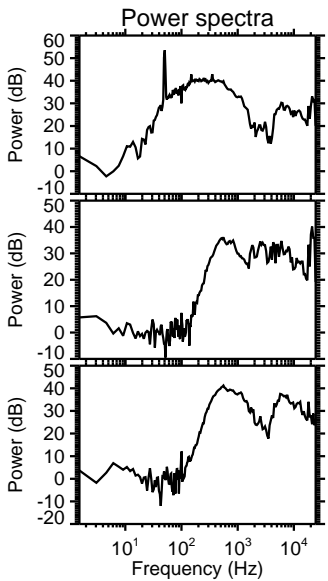
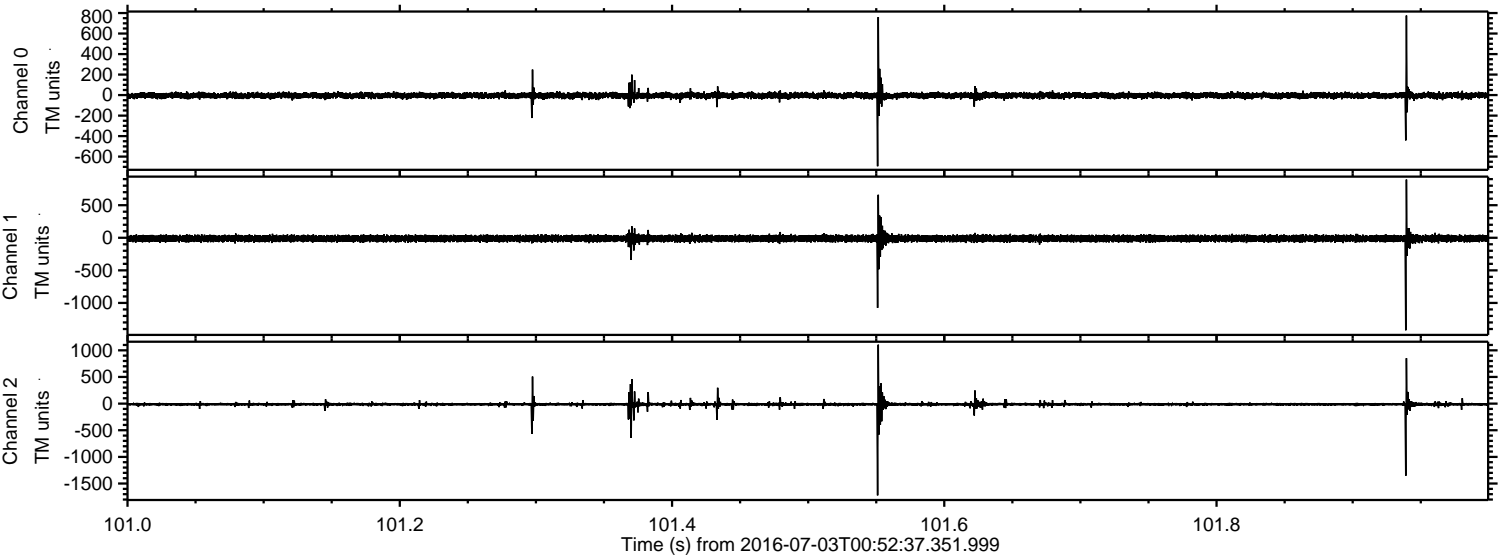

Processed Sun Jul 3 03:01:05 2016 by ELM ver.2012-10-06 from 001__elm20160703_005236__dat00.bin

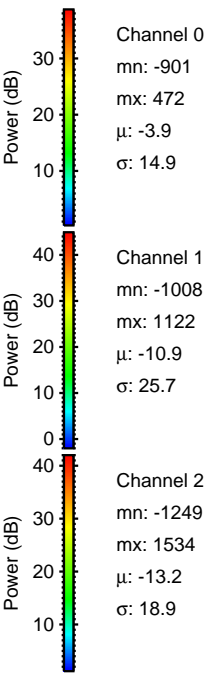
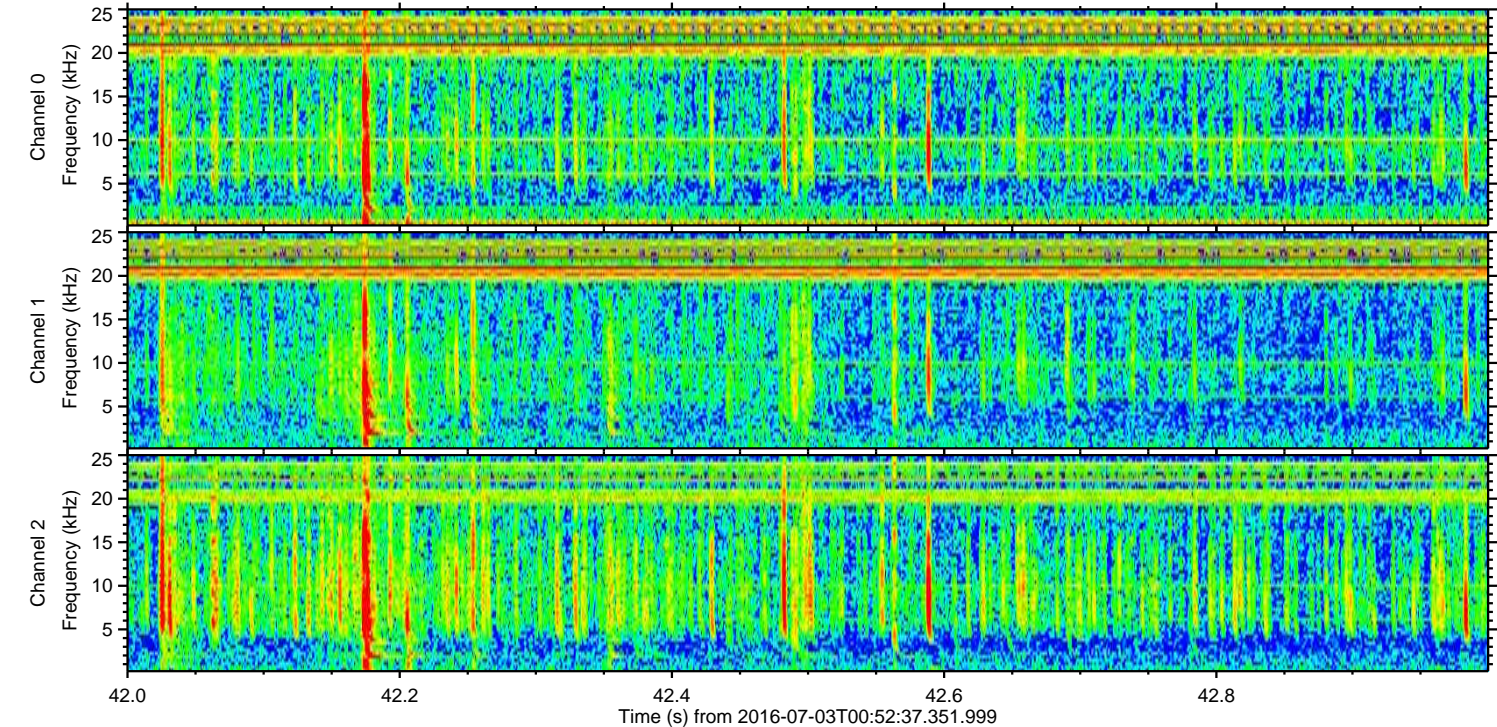
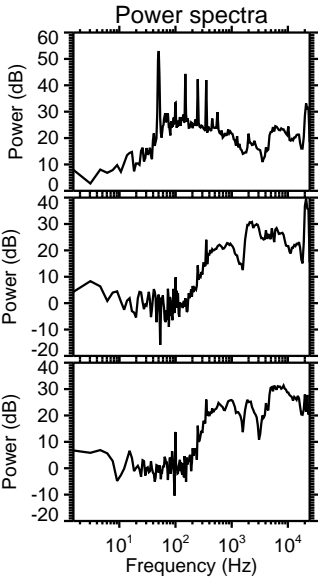
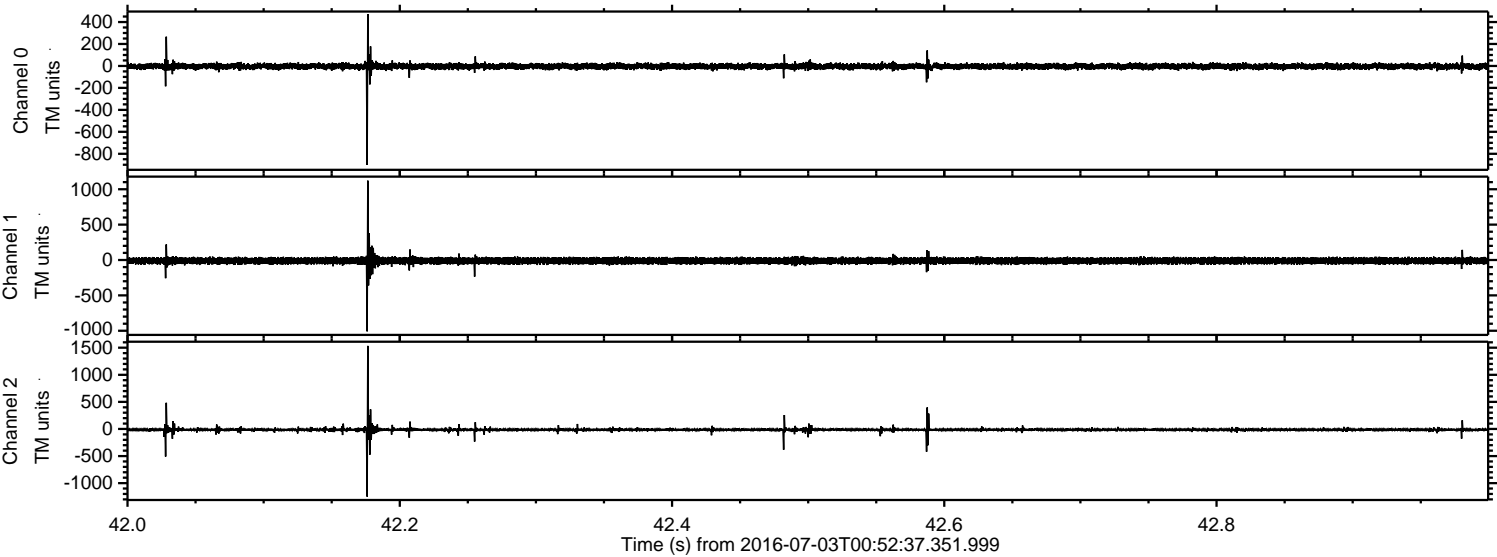

Channel 0
mn: -901
mx: 472
 μ : -3.9
 σ : 14.9

Channel 1
mn: -1008
mx: 1122
 μ : -10.9
 σ : 25.7

Channel 2
mn: -1249
mx: 1534
 μ : -13.2
 σ : 18.9

Processed Sun Jul 3 03:01:06 2016 by ELM ver.2012-10-06 from 001__elm20160703_005236__dat00.bin

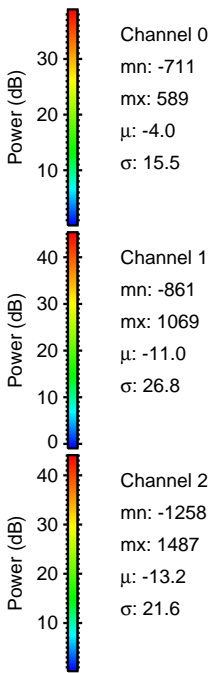
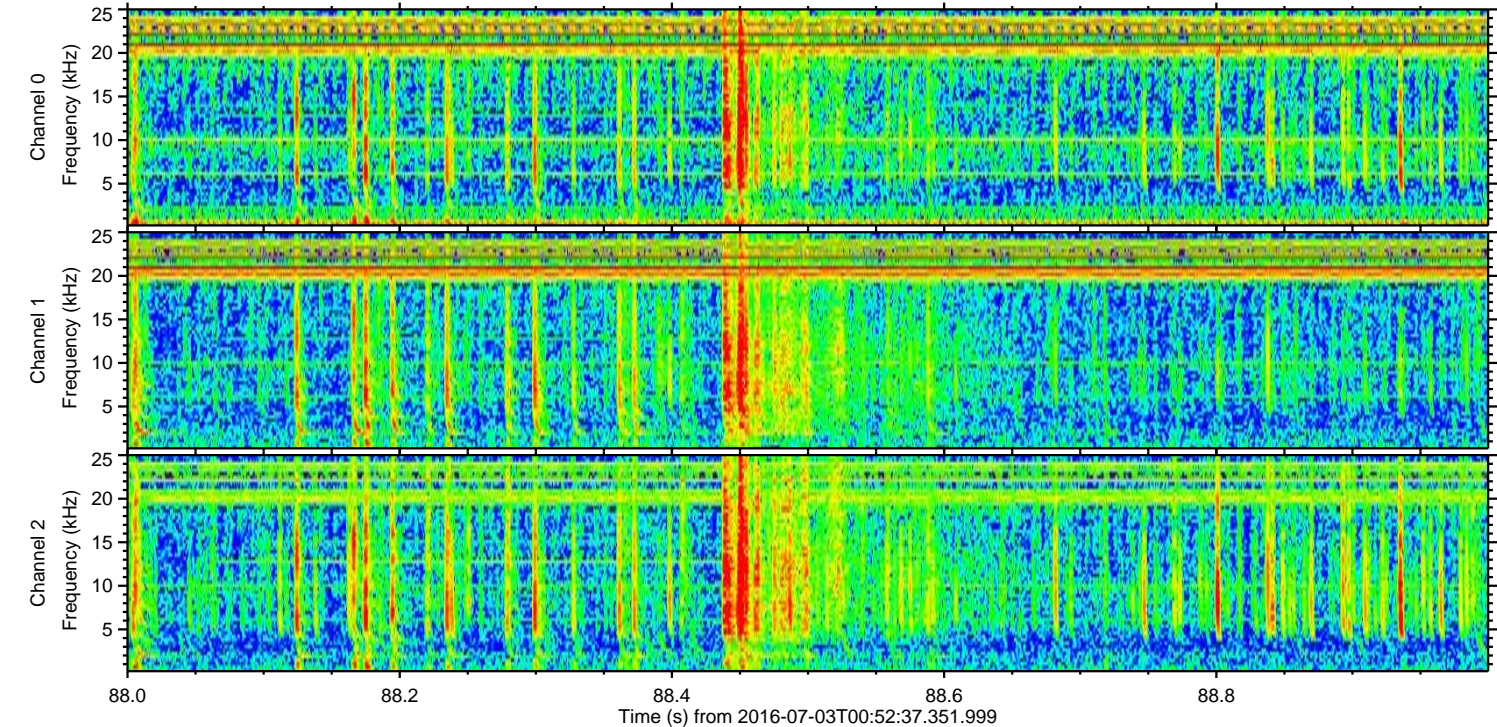
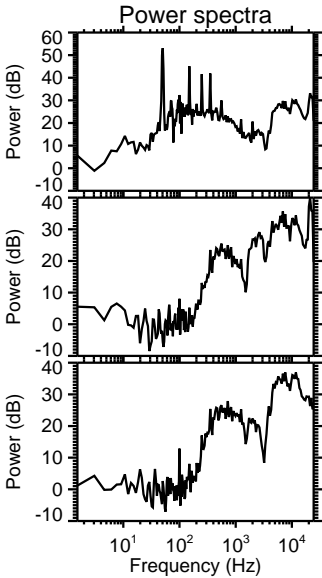
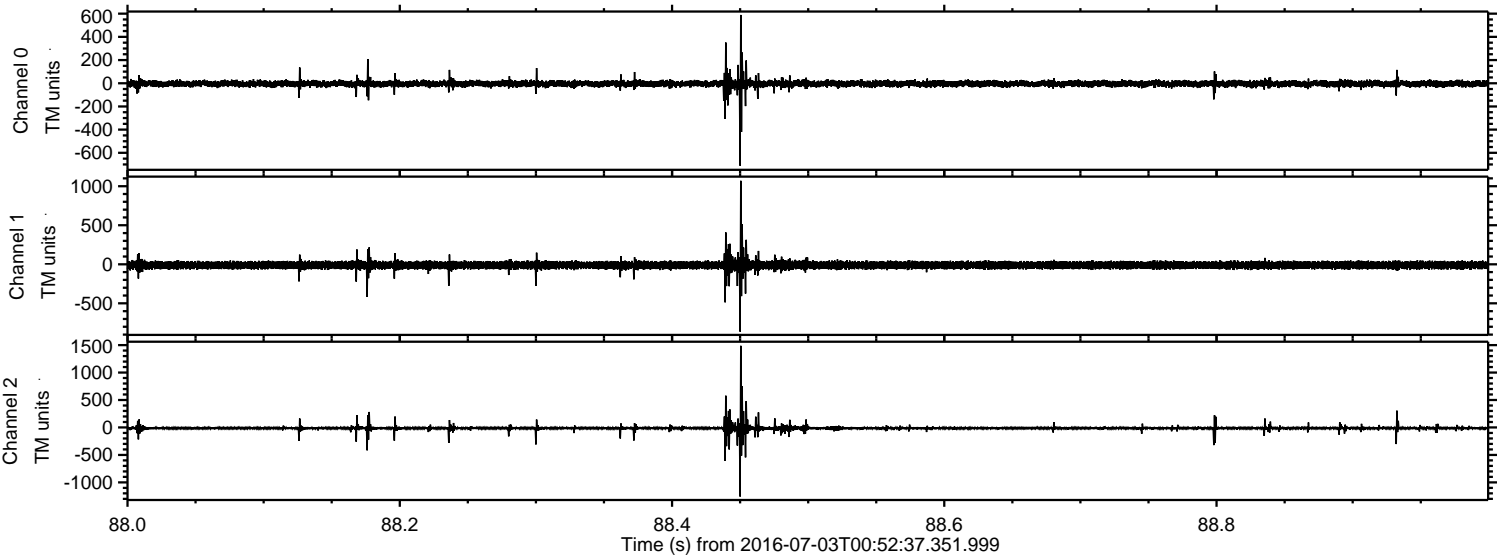

Processed Sun Jul 3 03:01:07 2016 by ELM ver.2012-10-06 from 001__elm20160703_005236__dat00.bin

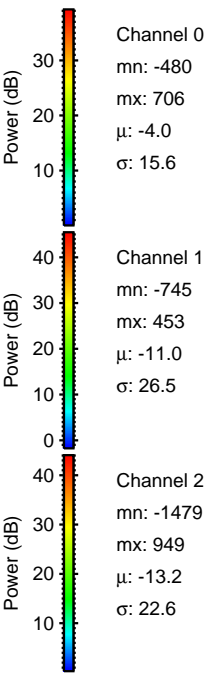
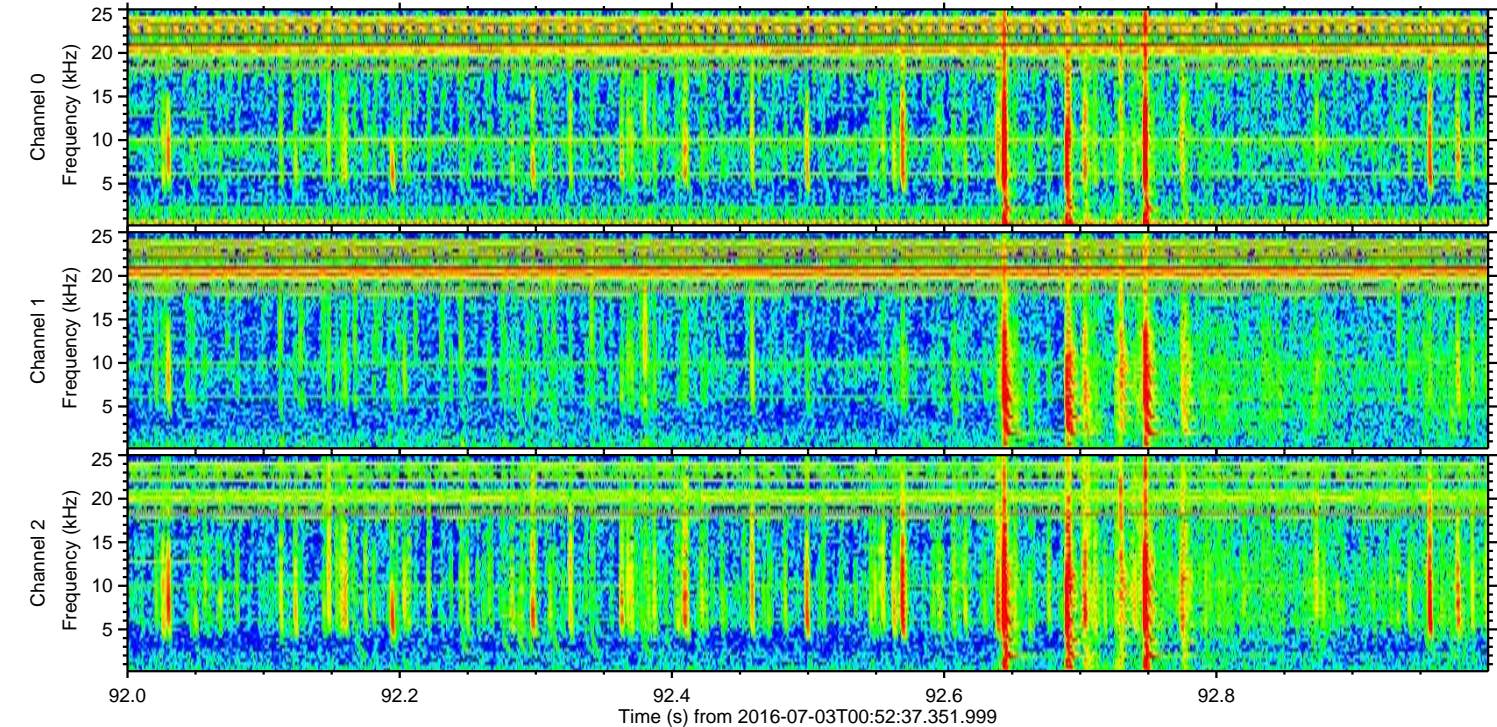
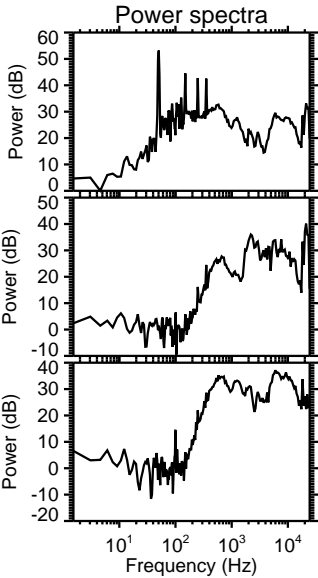
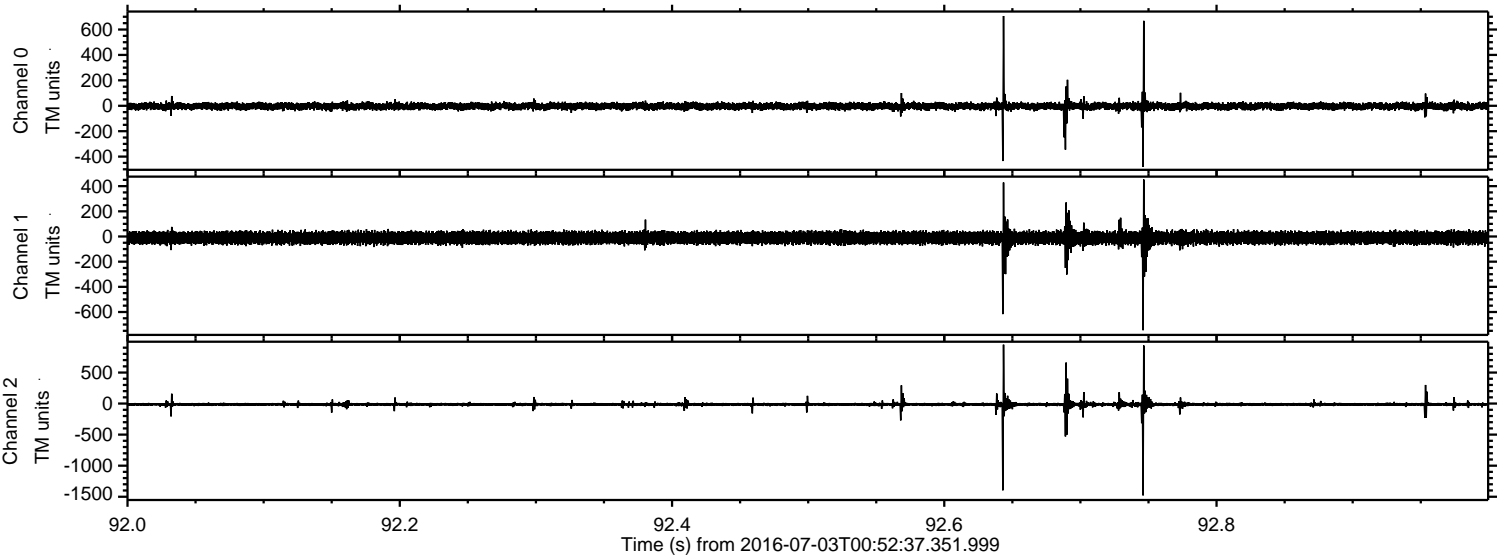

Processed Sun Jul 3 03:01:08 2016 by ELM ver.2012-10-06 from 001__elm20160703_005236__dat00.bin

