

ELMAVAN 3D WAVEFORMS (Measured data sampled at 50 kHz) 51000 packets of 144 samples from 2016-07-02T17:02:17.661.999.

Processed Sat Jul 2 19:10:35 2016 by ELM ver.2012-10-06 from 001__elm20160702_170216__dat00.bin

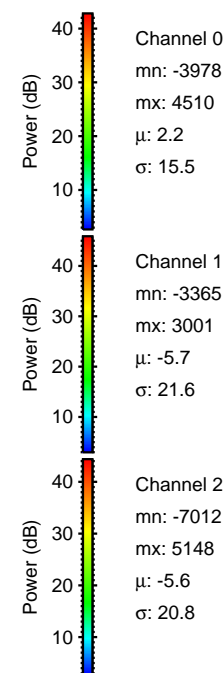

Processed Sat Jul 2 19:10:46 2016 by ELM ver.2012-10-06 from 001__elm20160702_170216__dat00.bin

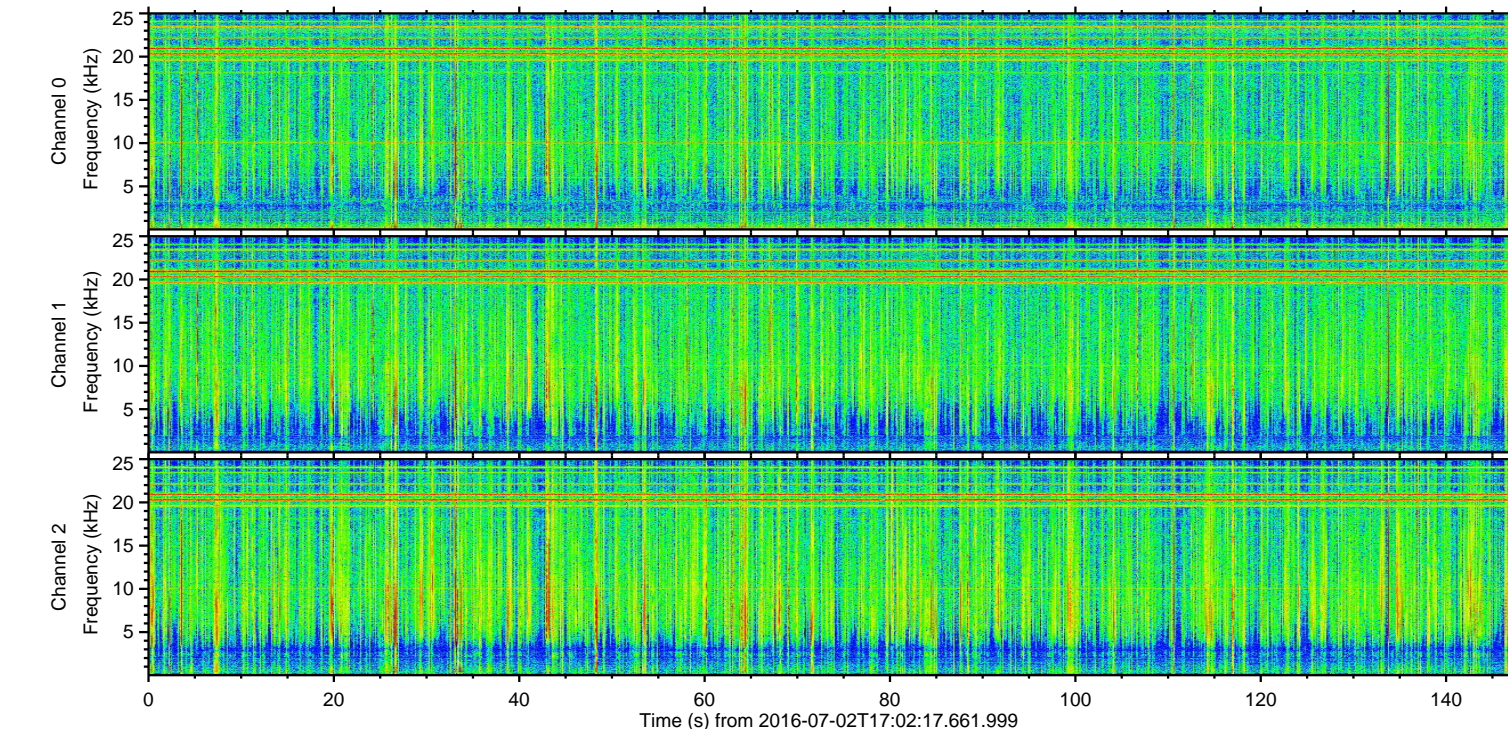
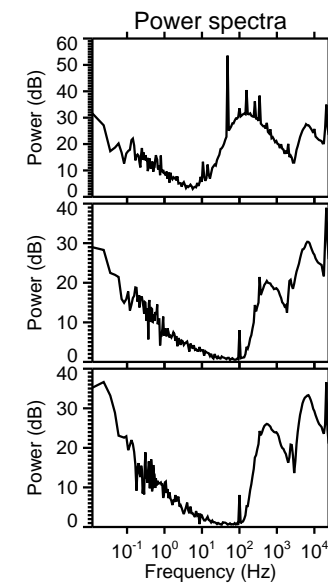
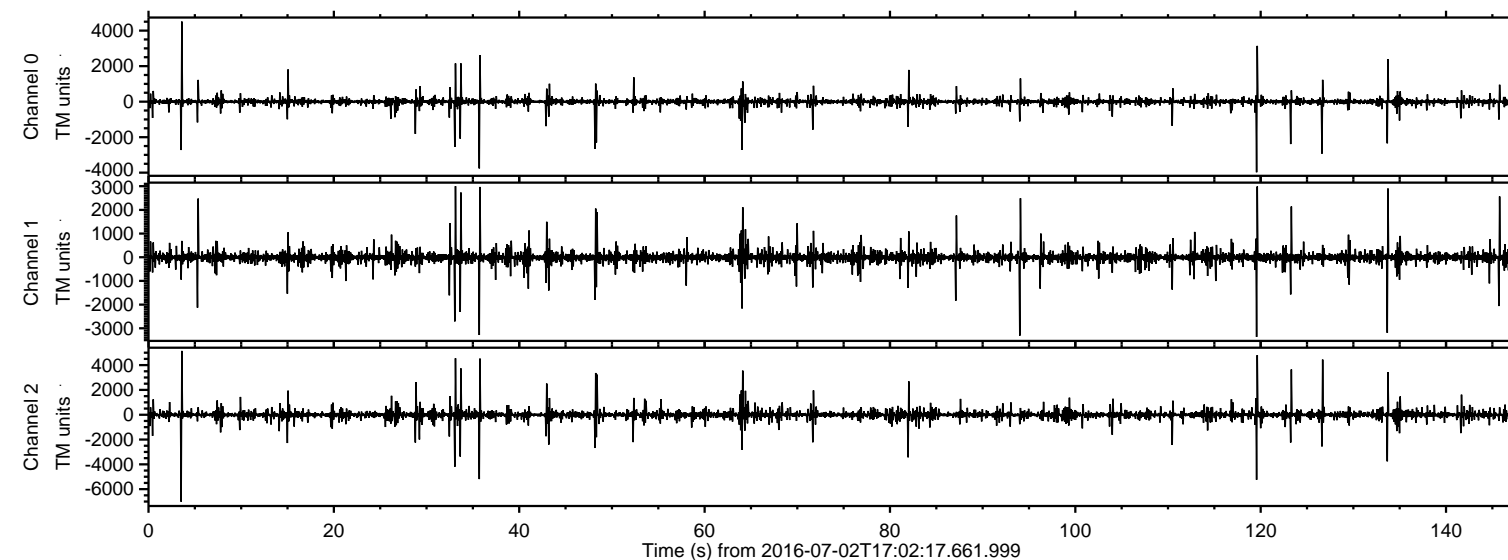
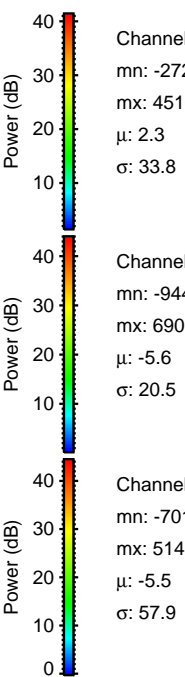
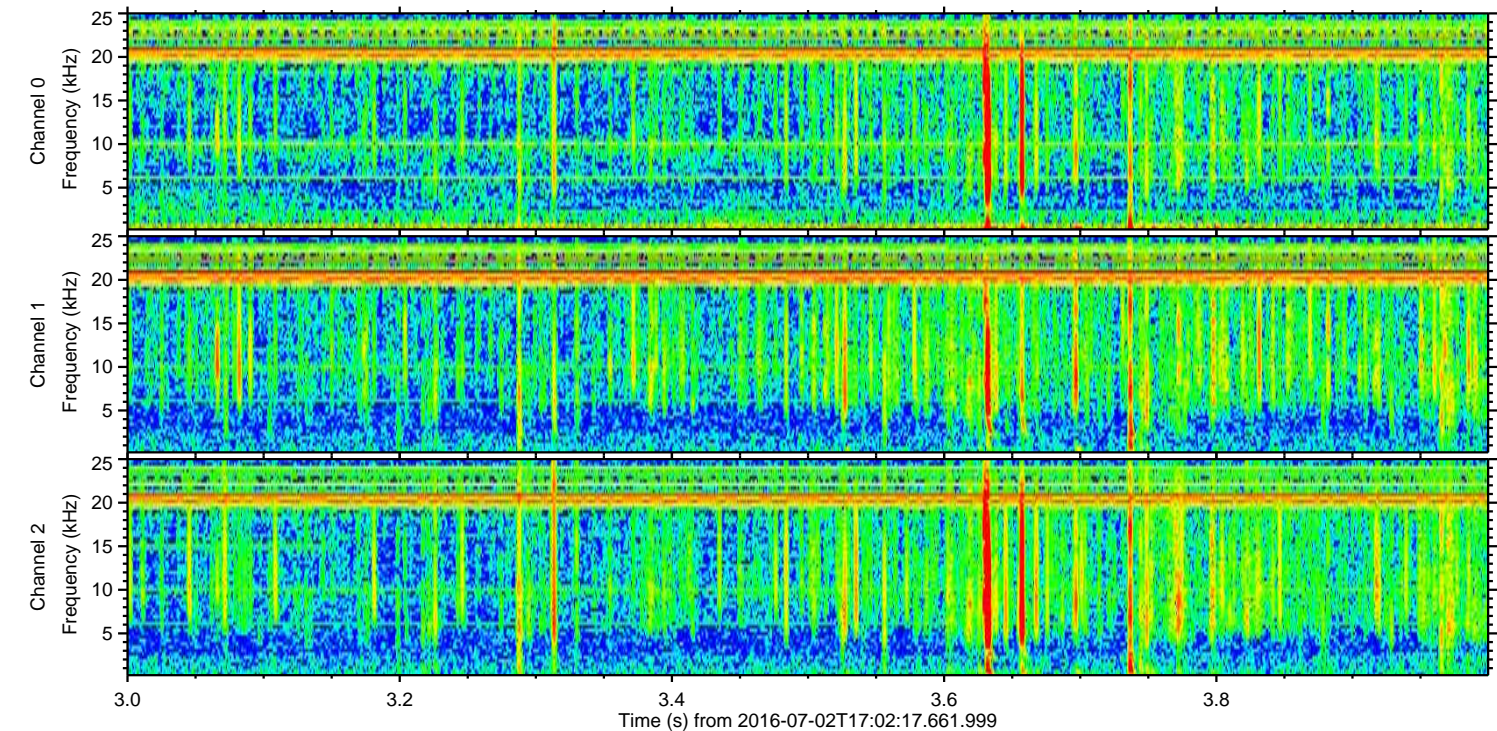
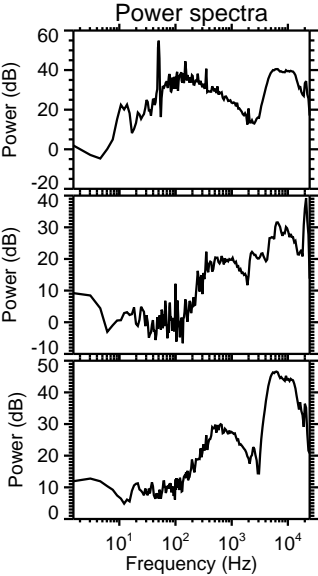
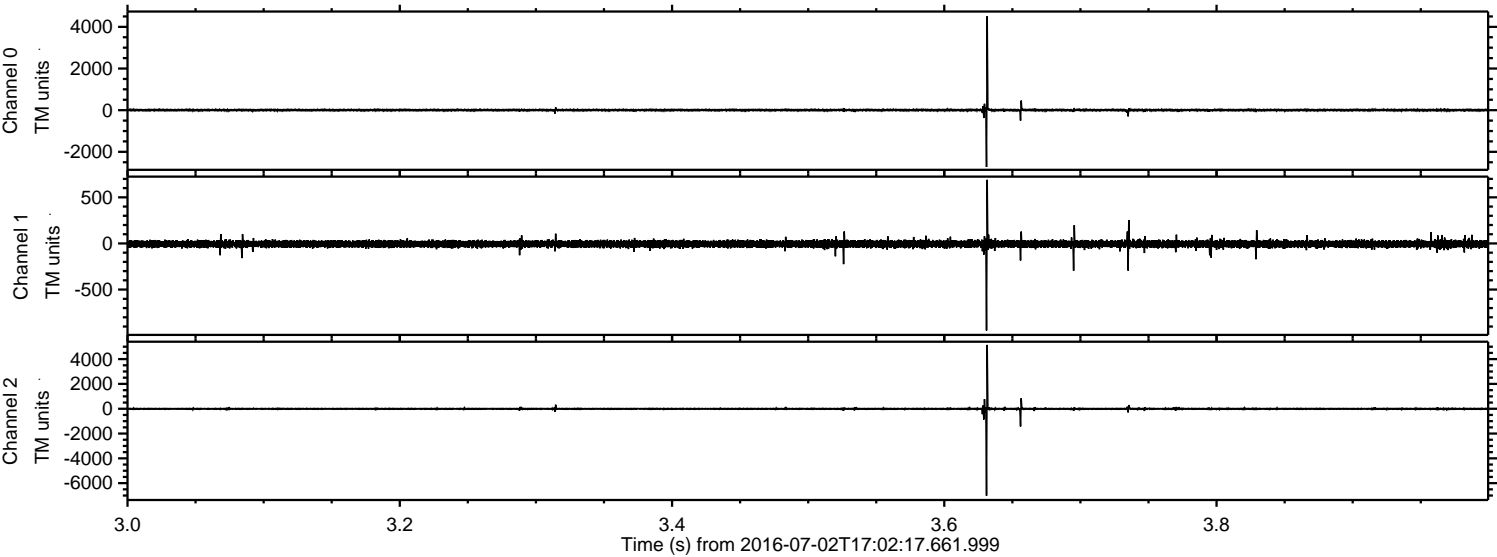

ELMAVAN 3D WAVEFORMS (Measured data sampled at 50 kHz) 51000 packets of 144 samples from 2016-07-02T17:02:17.661.999. Part 120/147

Processed Sat Jul 2 19:10:47 2016 by ELM ver.2012-10-06 from 001__elm20160702_170216__dat00.bin

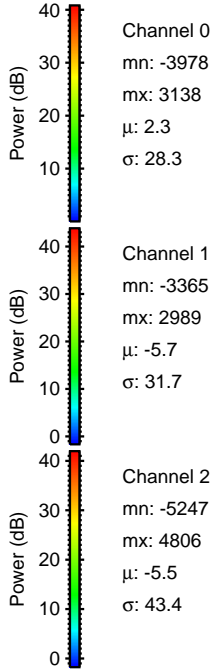
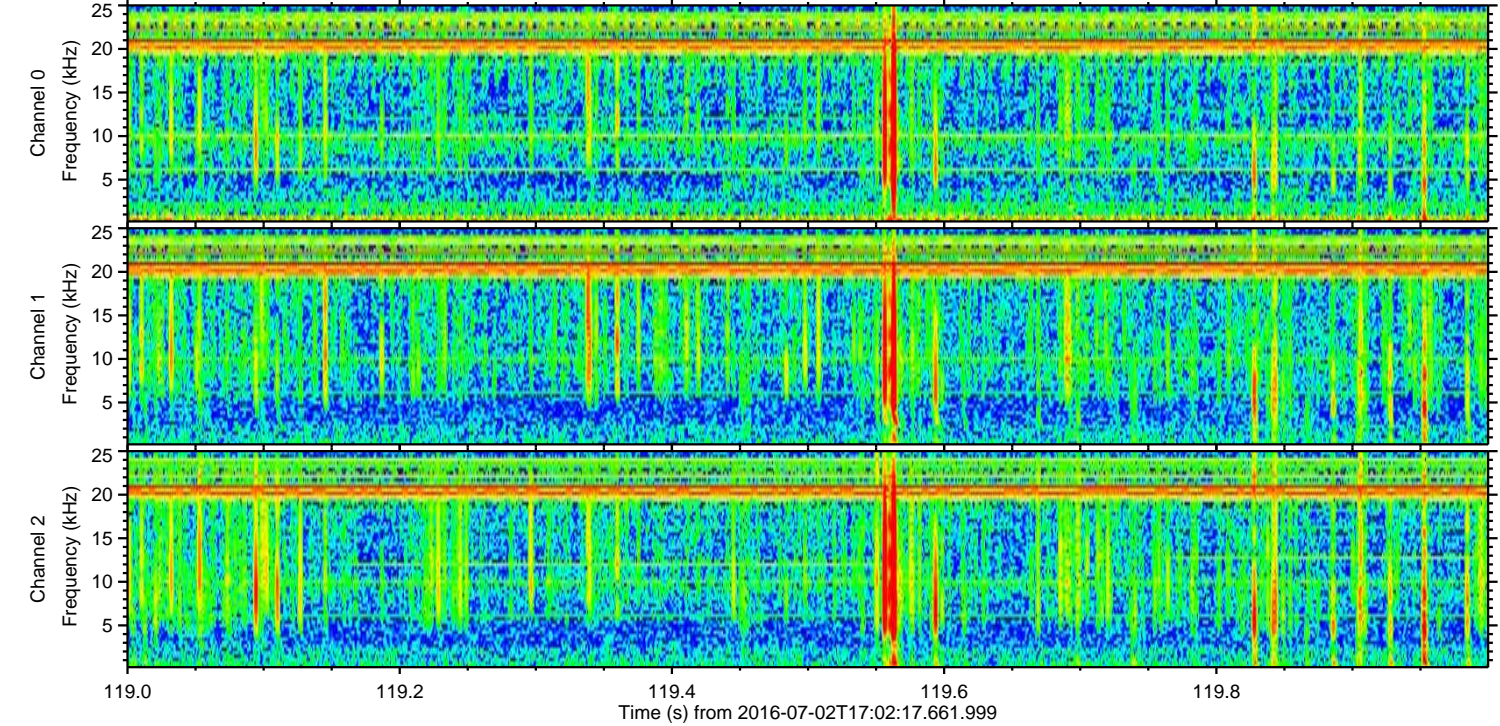
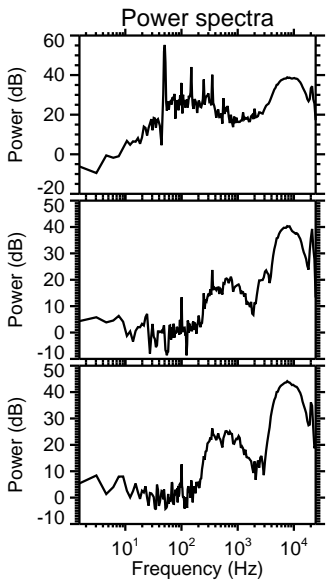
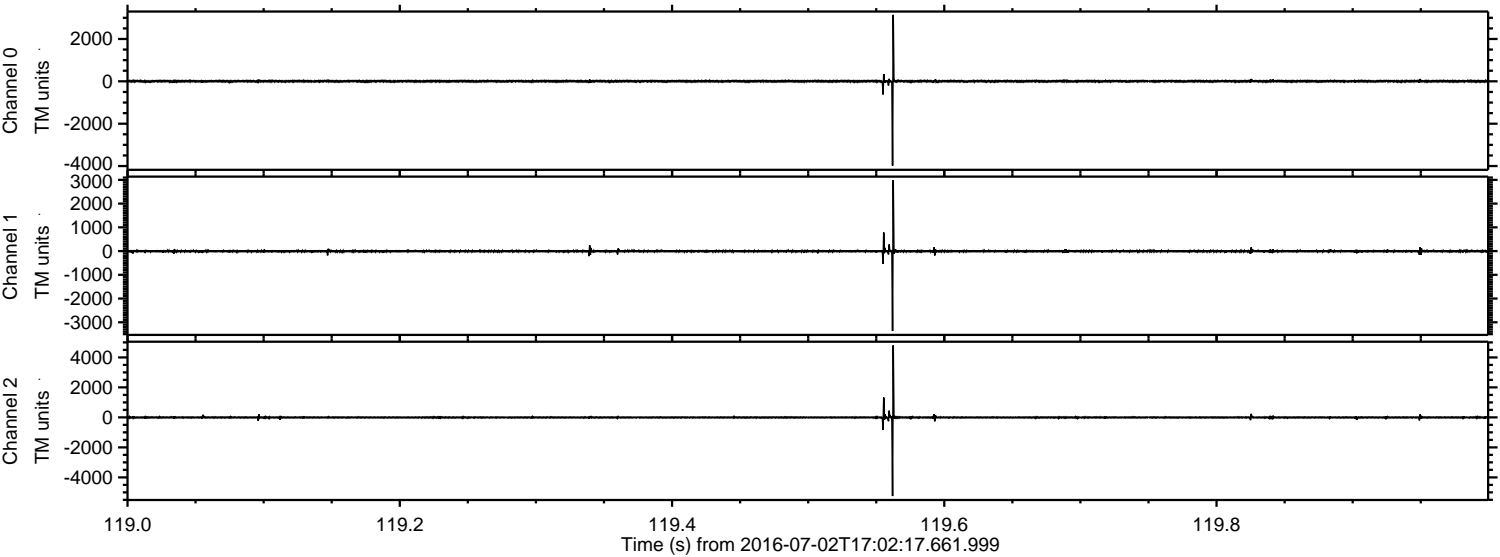

Processed Sat Jul 2 19:10:48 2016 by ELM ver.2012-10-06 from 001__elm20160702_170216__dat00.bin

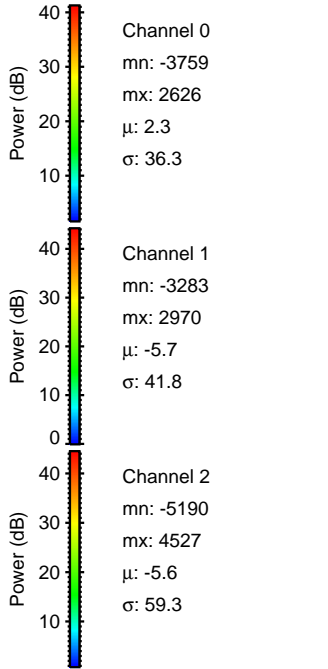
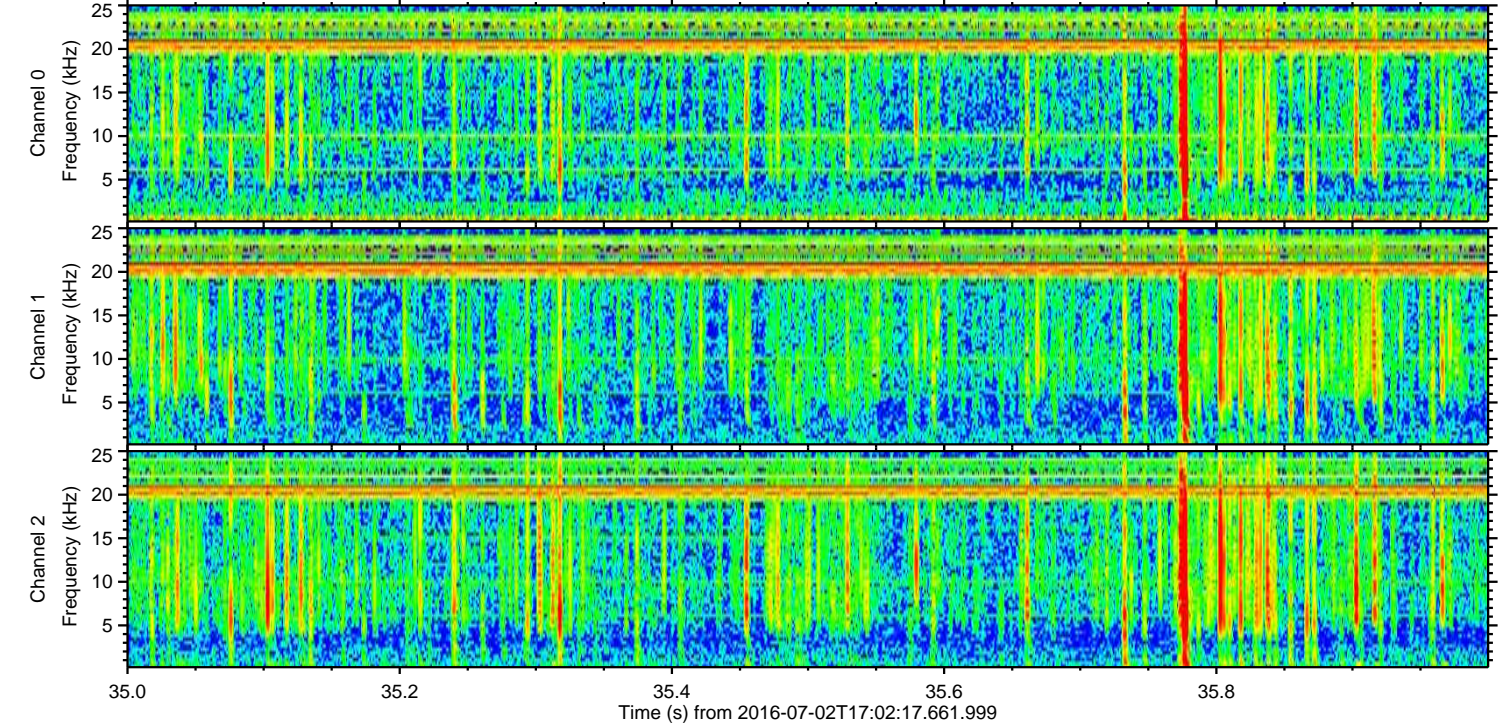
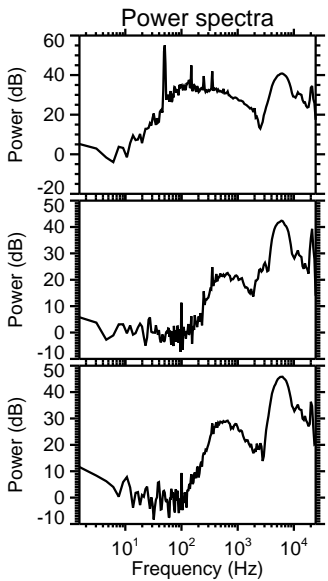
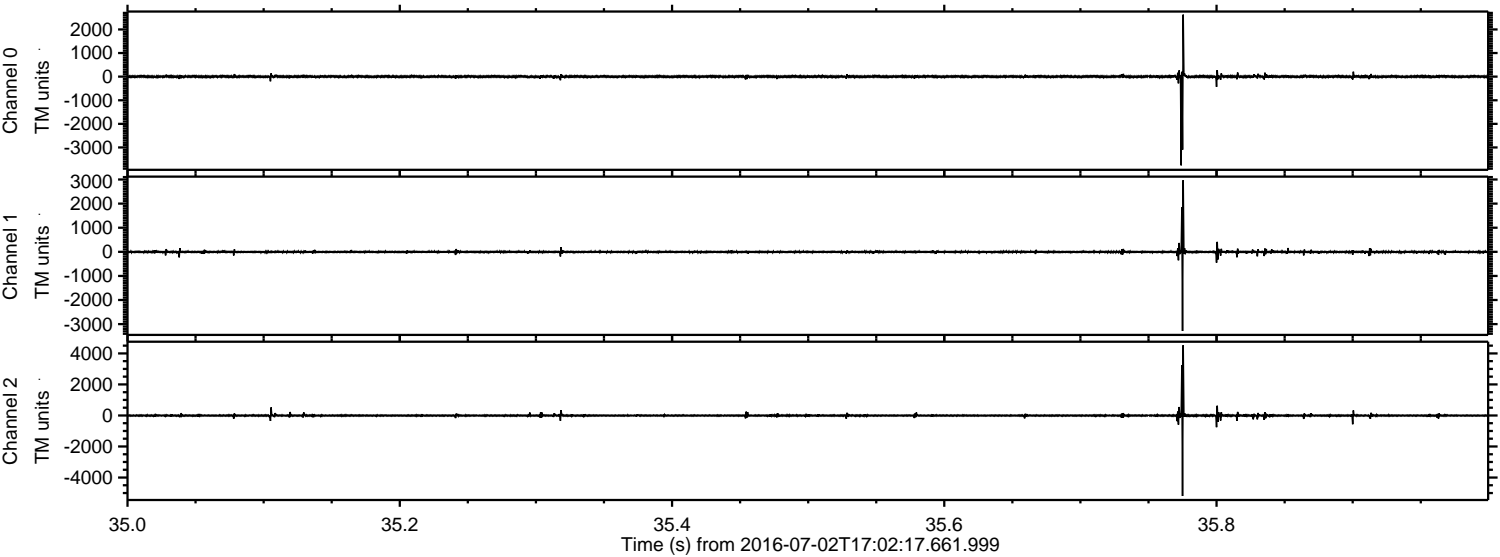

Processed Sat Jul 2 19:10:49 2016 by ELM ver.2012-10-06 from 001__elm20160702_170216__dat00.bin

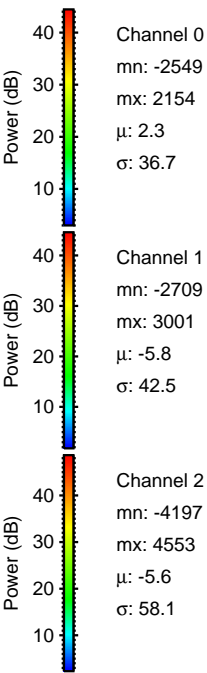
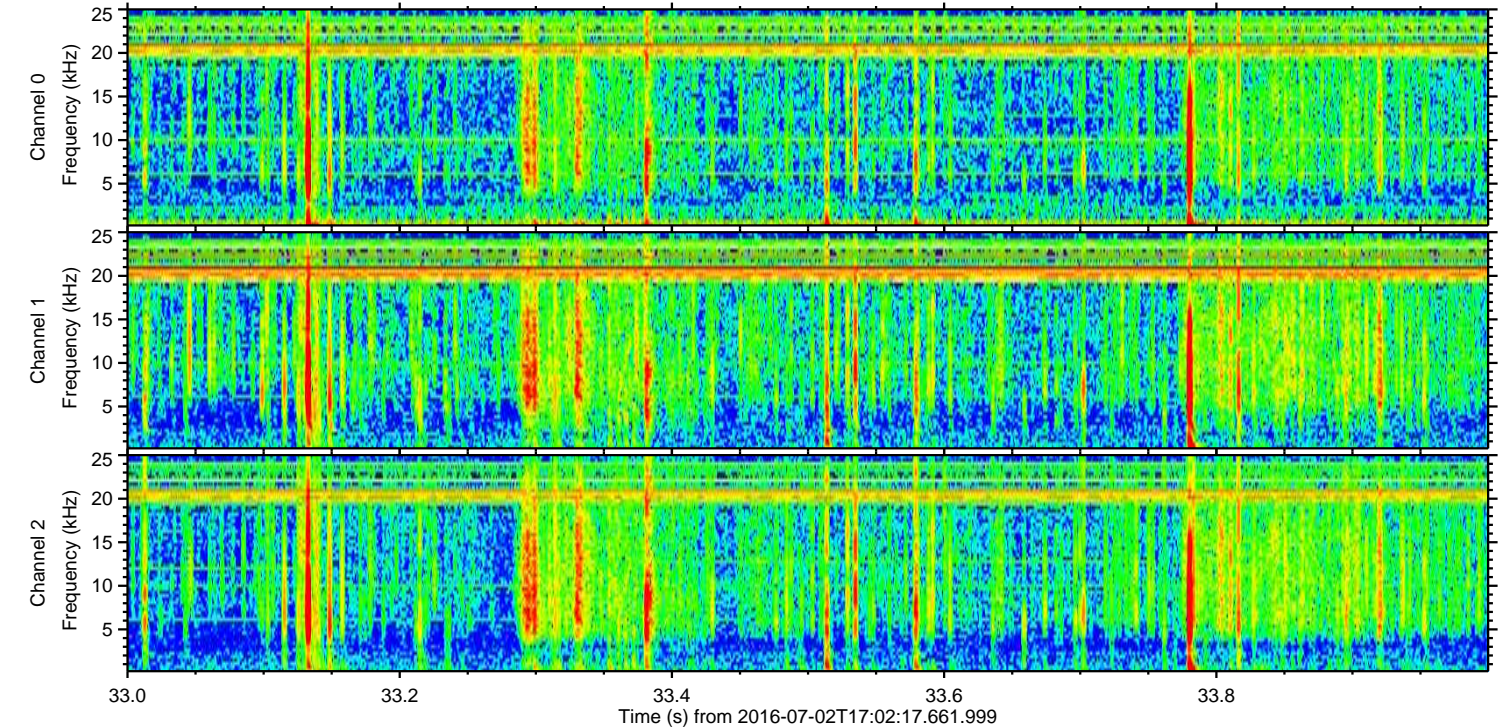
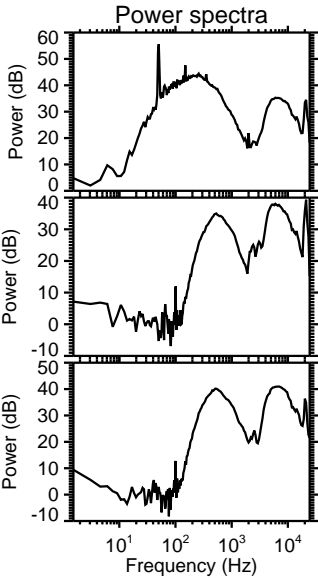
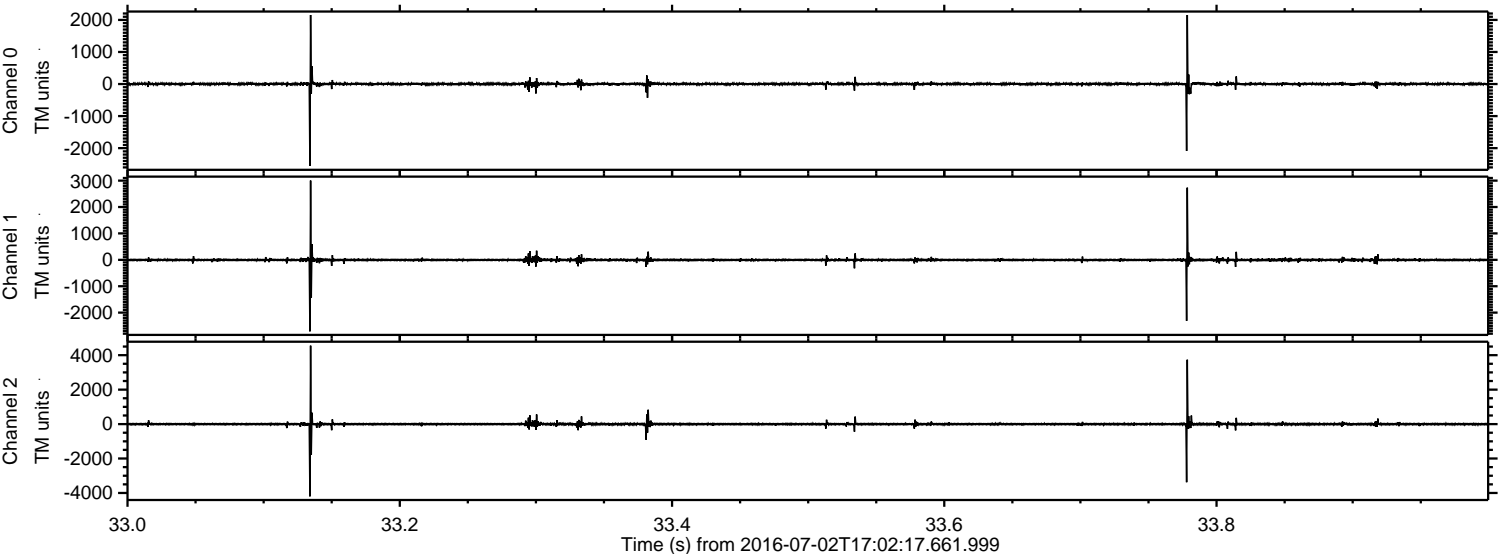

ELMAVAN 3D WAVEFORMS (Measured data sampled at 50 kHz) 51000 packets of 144 samples from 2016-07-02T17:02:17.661.999. Part 127/147

Processed Sat Jul 2 19:10:50 2016 by ELM ver.2012-10-06 from 001__elm20160702_170216__dat00.bin

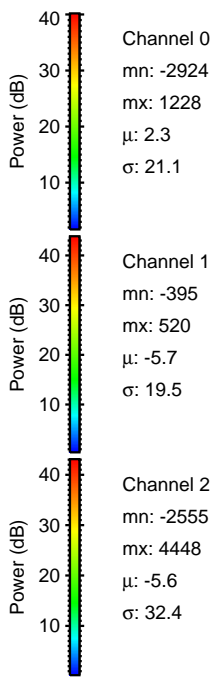
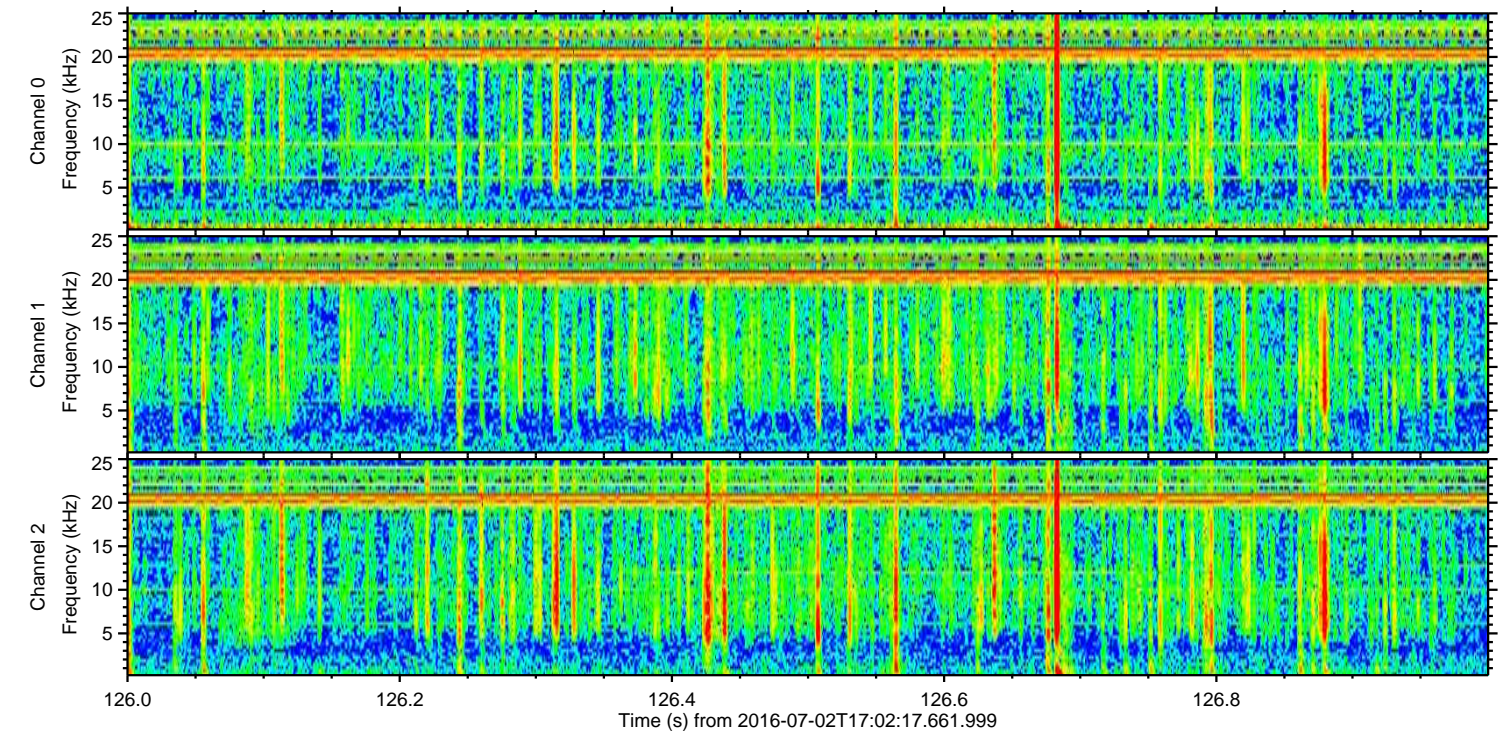
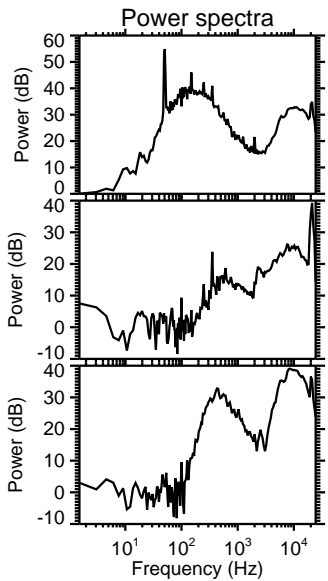
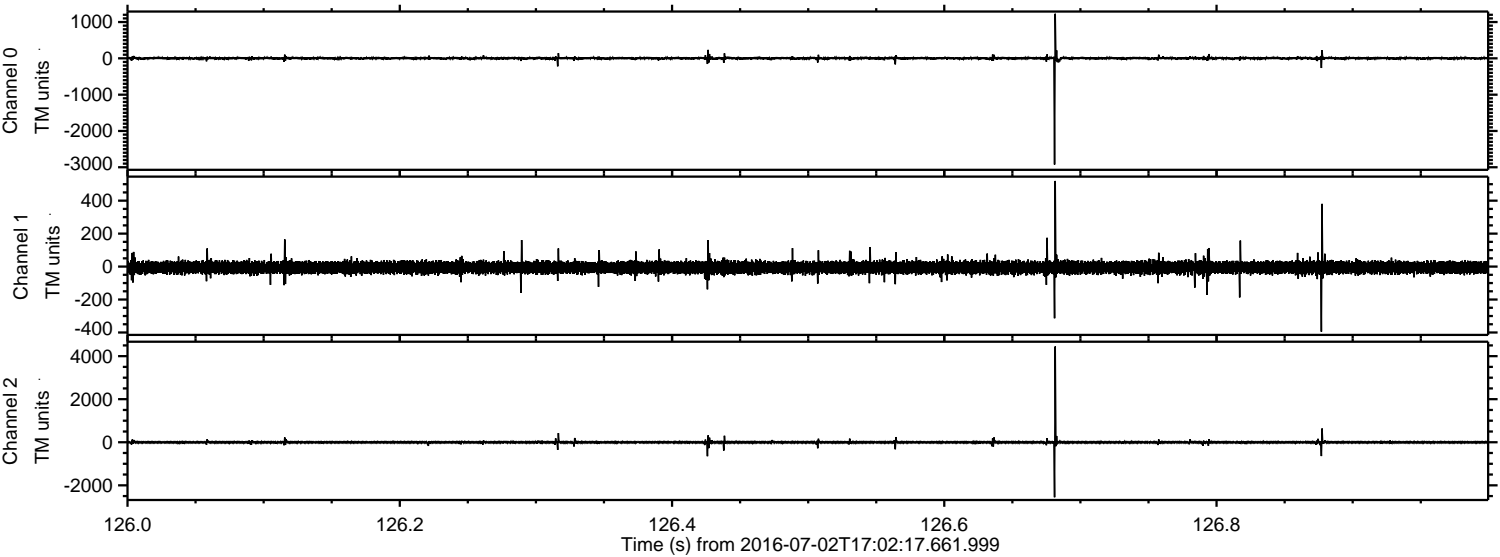

Channel 0
mn: -2924
mx: 1228
 μ : 2.3
 σ : 21.1

Channel 1
mn: -395
mx: 520
 μ : -5.7
 σ : 19.5

Channel 2
mn: -2555
mx: 4448
 μ : -5.6
 σ : 32.4

ELMAVAN 3D WAVEFORMS (Measured data sampled at 50 kHz) 51000 packets of 144 samples from 2016-07-02T17:02:17.661.999. Part 134/147

Processed Sat Jul 2 19:10:51 2016 by ELM ver.2012-10-06 from 001__elm20160702_170216__dat00.bin

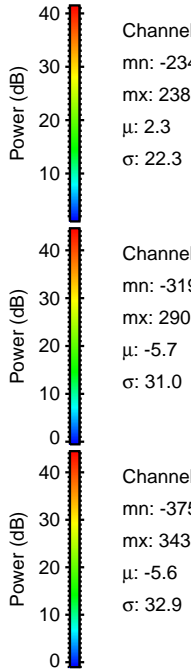
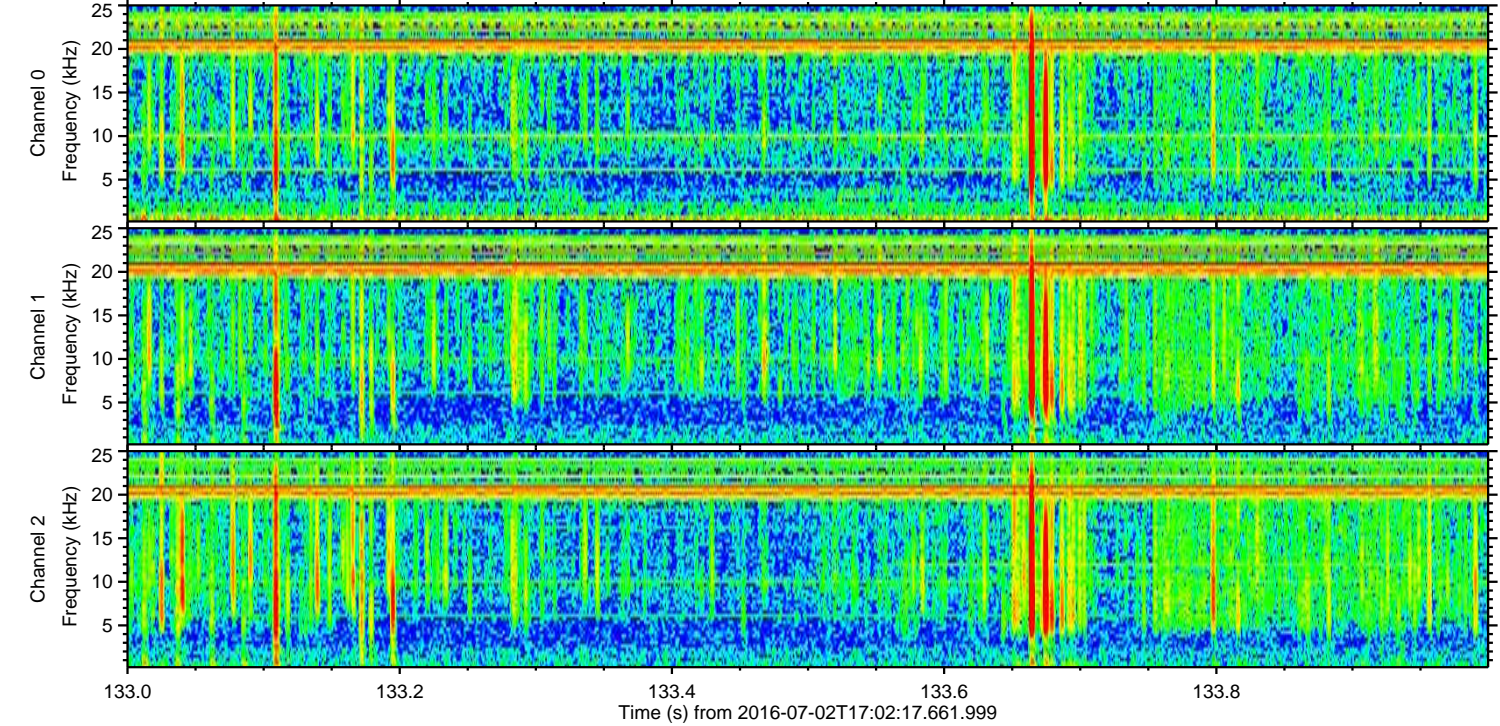
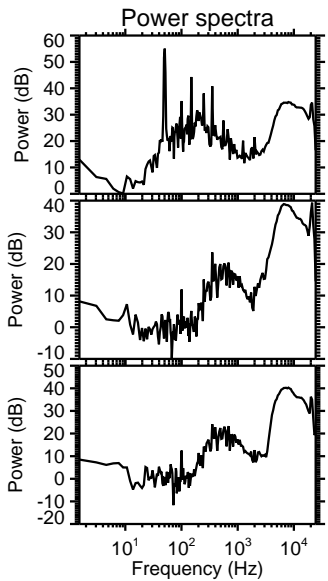
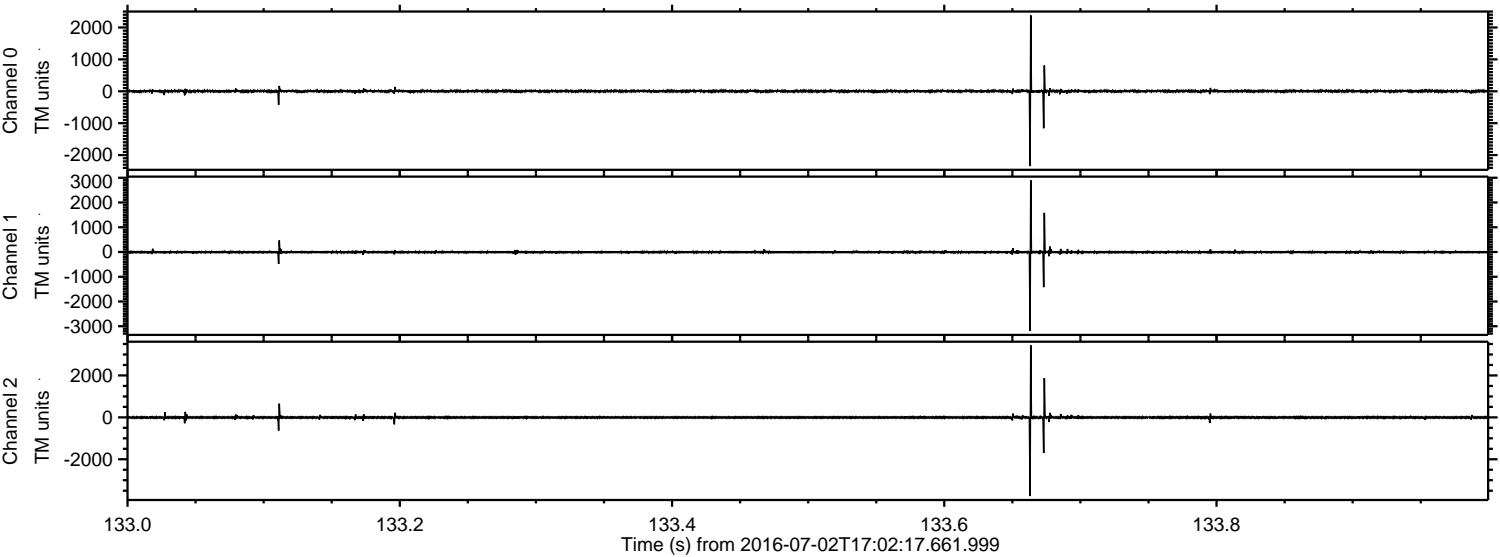

ELMAVAN 3D WAVEFORMS (Measured data sampled at 50 kHz) 51000 packets of 144 samples from 2016-07-02T17:02:17.661.999. Part 124/147

Processed Sat Jul 2 19:10:52 2016 by ELM ver.2012-10-06 from 001__elm20160702_170216__dat00.bin

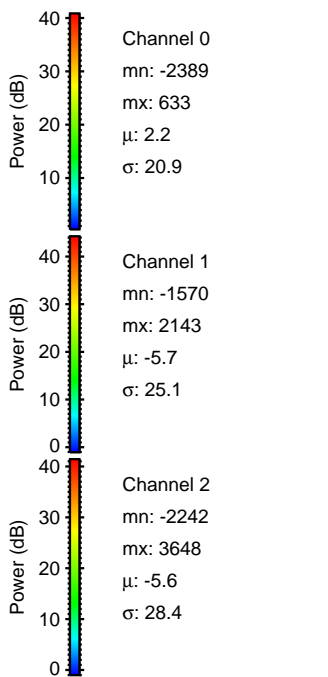
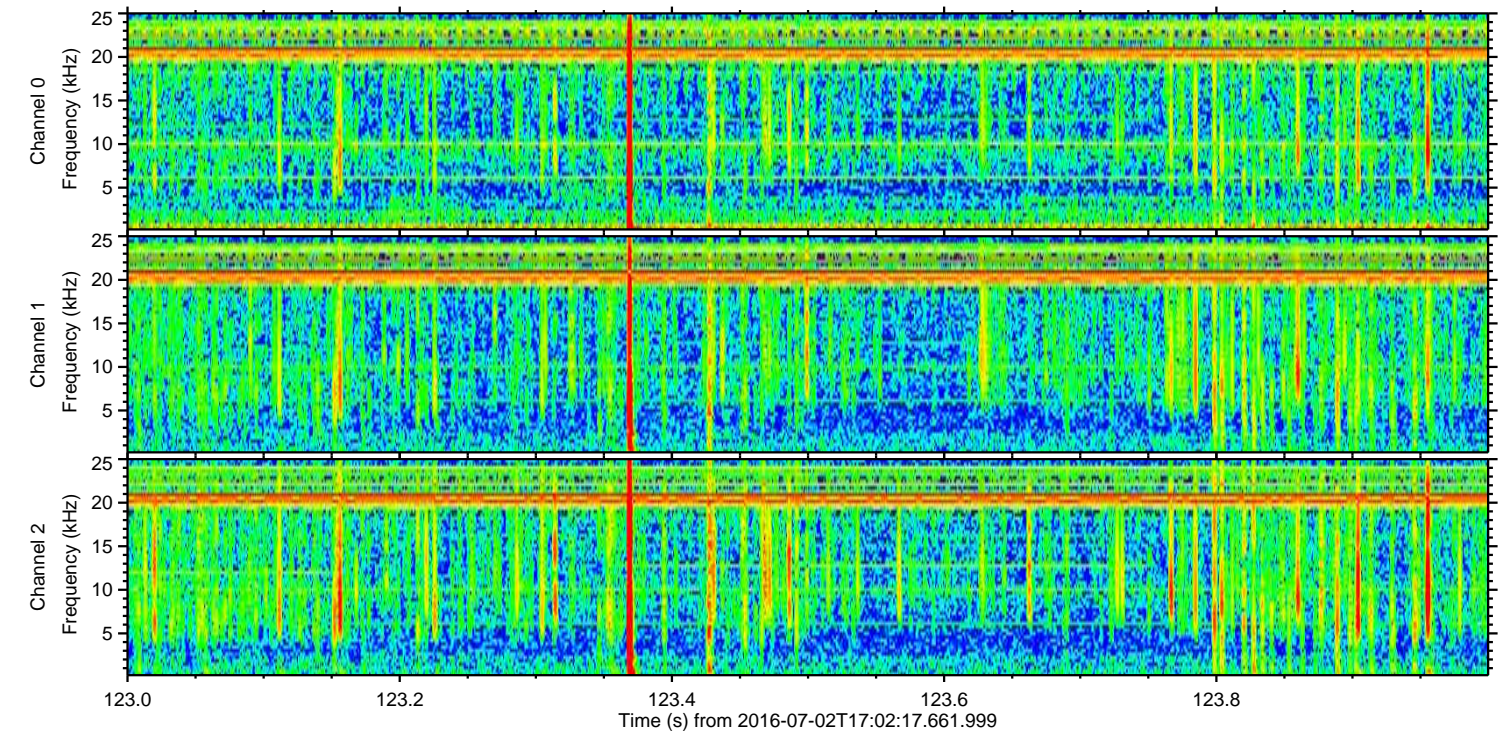
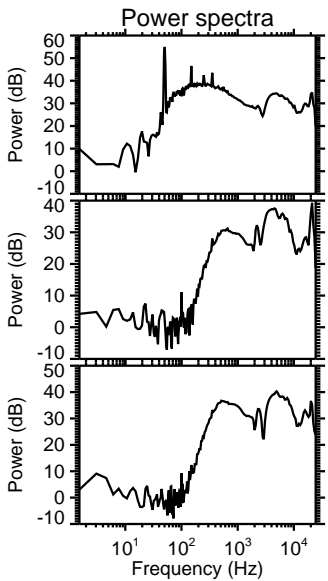
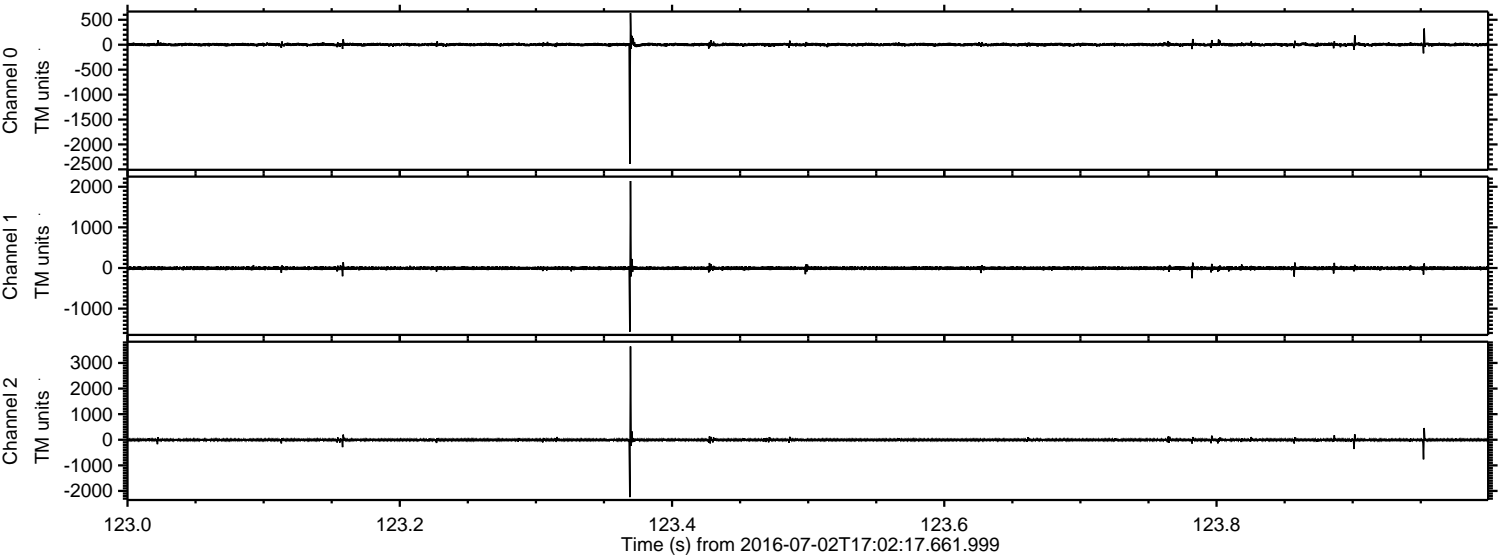

Processed Sat Jul 2 19:10:53 2016 by ELM ver.2012-10-06 from 001__elm20160702_170216__dat00.bin

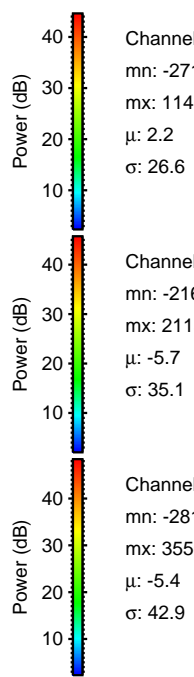
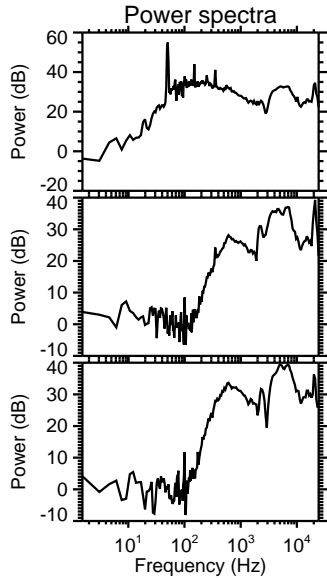
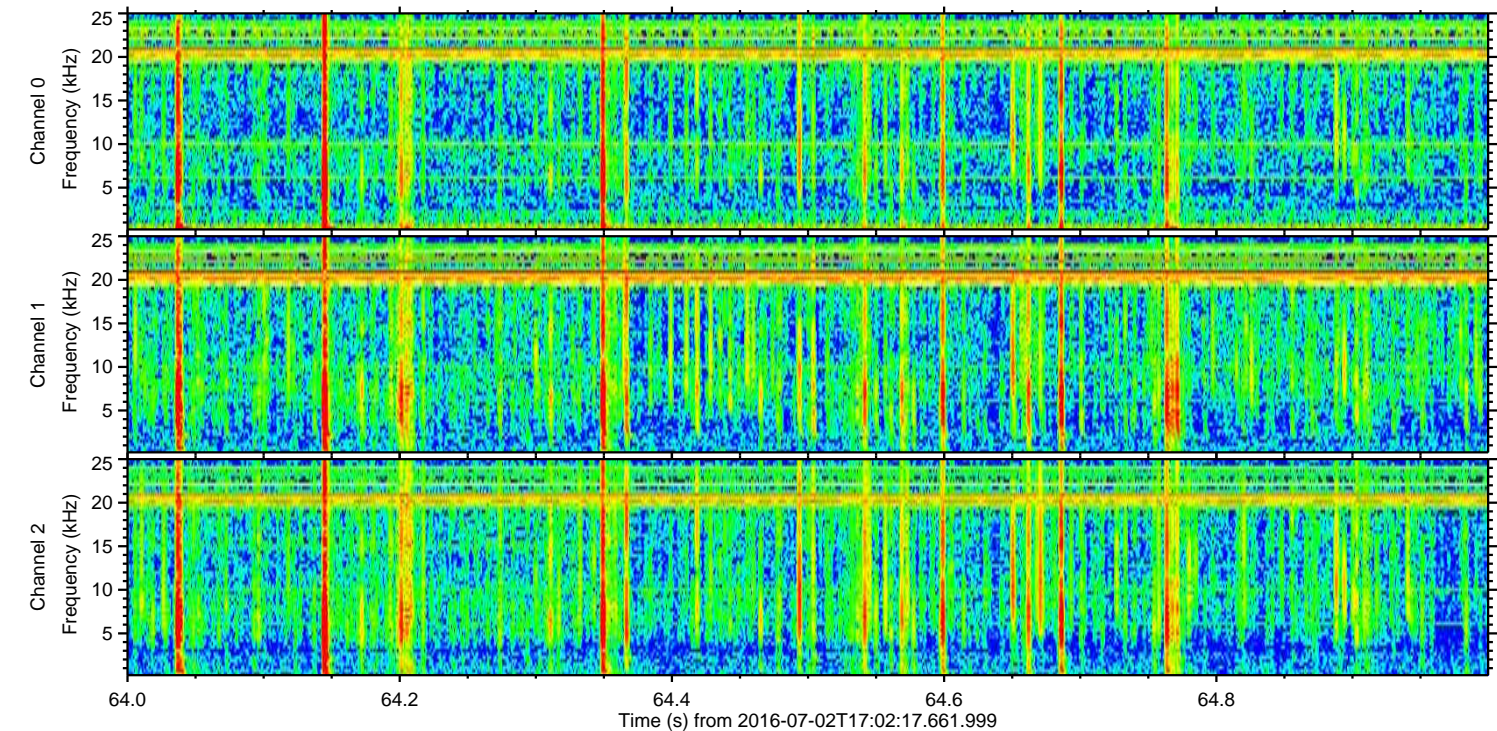
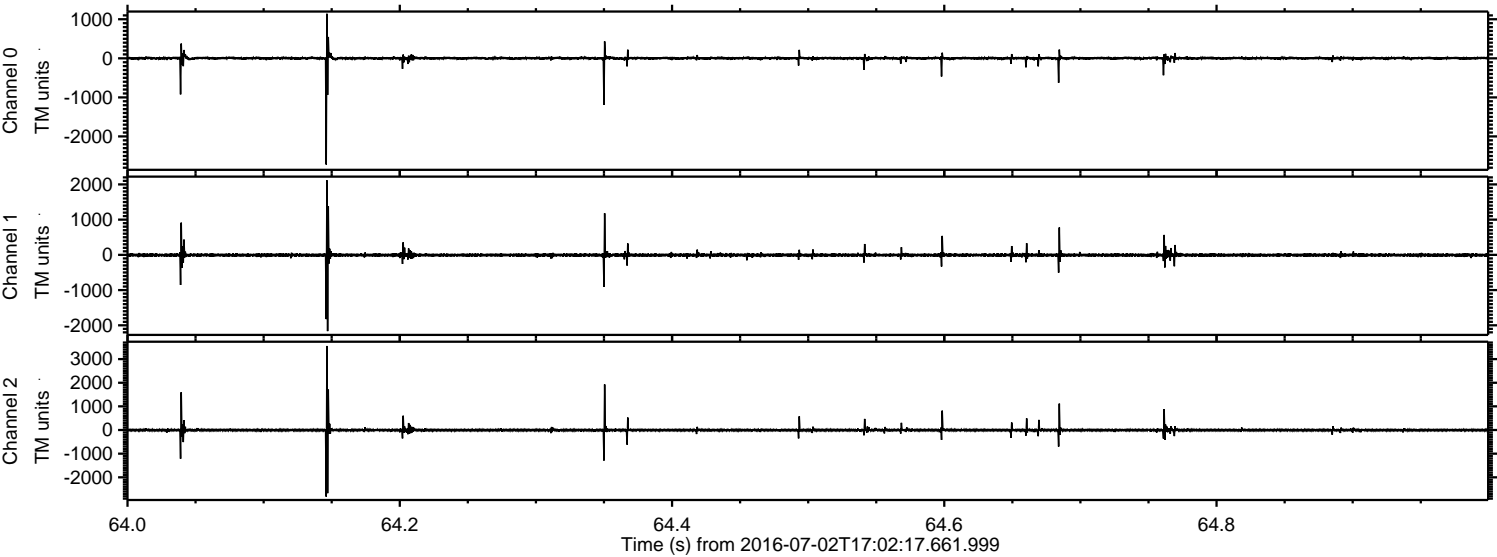

Channel 0
mn: -2719
mx: 1141
 μ : 2.2
 σ : 26.6

Channel 1
mn: -2164
mx: 2115
 μ : -5.7
 σ : 35.1

Channel 2
mn: -2817
mx: 3556
 μ : -5.4
 σ : 42.9

Processed Sat Jul 2 19:10:54 2016 by ELM ver.2012-10-06 from 001__elm20160702_170216__dat00.bin

