

ELMAVAN 3D WAVEFORMS (Measured data sampled at 50 kHz) 51000 packets of 144 samples from 2016-07-02T09:01:57.474.999.

Processed Sat Jul 2 11:09:39 2016 by ELM ver.2012-10-06 from 001__elm20160702_090156__dat00.bin

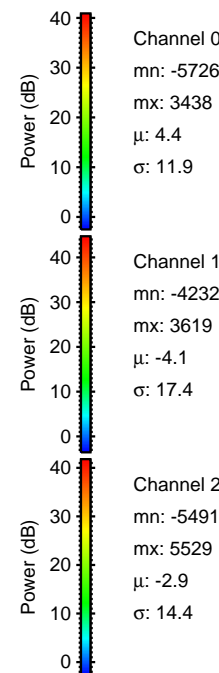

Processed Sat Jul 2 11:09:53 2016 by ELM ver.2012-10-06 from 001__elm20160702_090156__dat00.bin

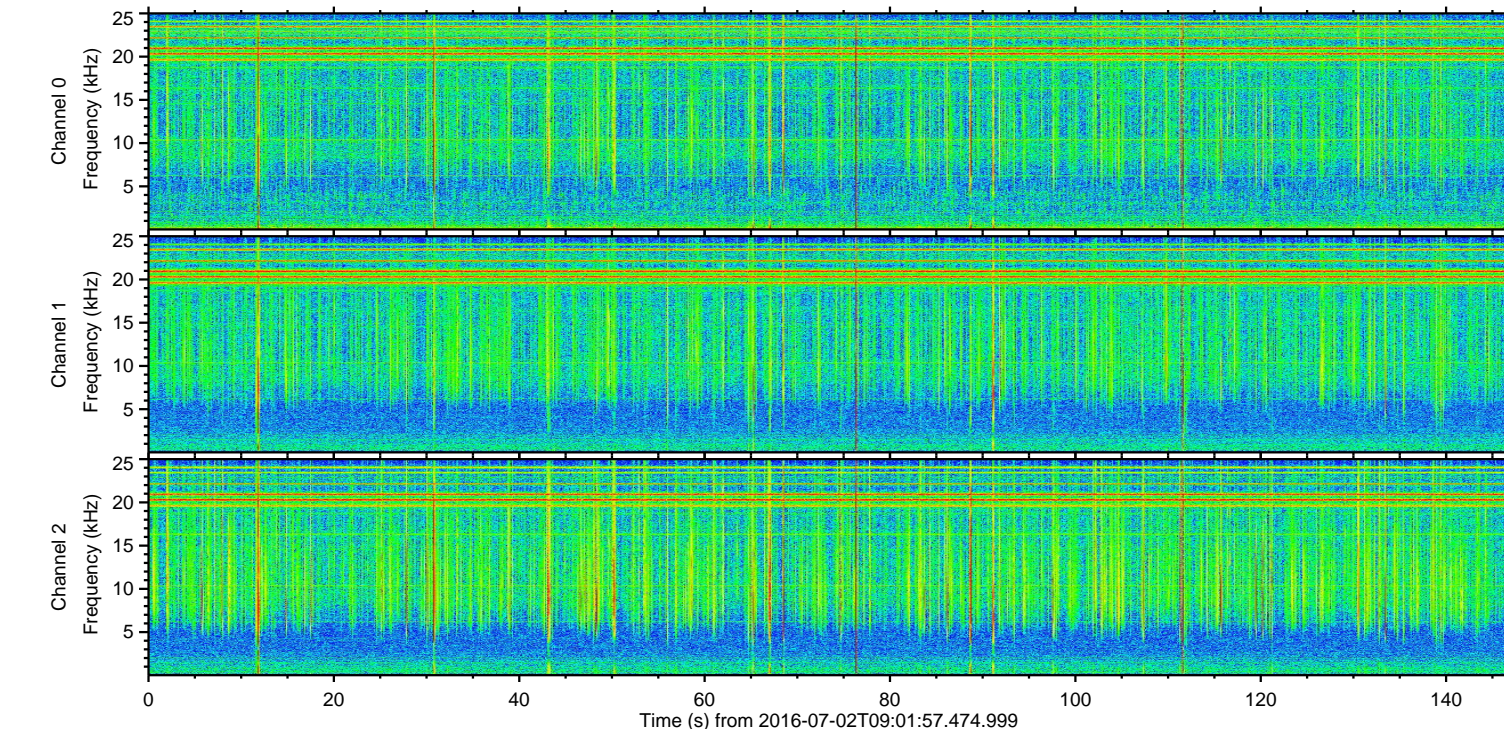
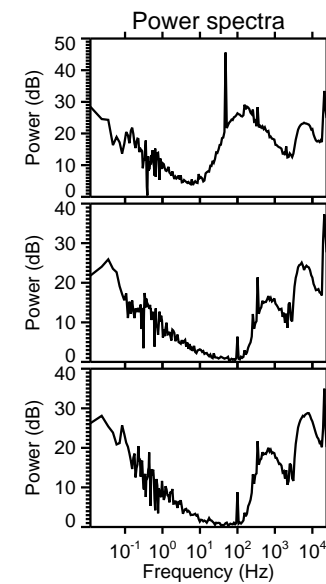
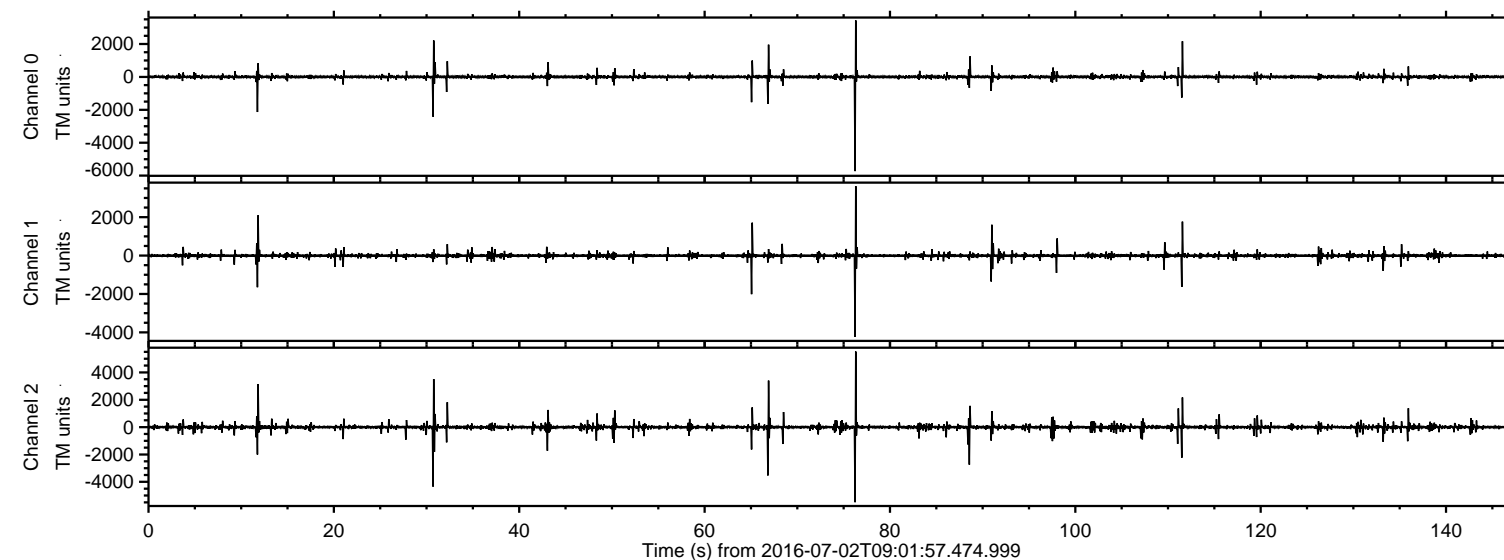
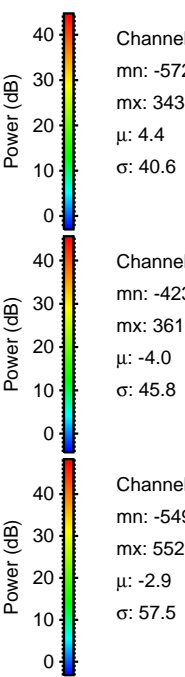
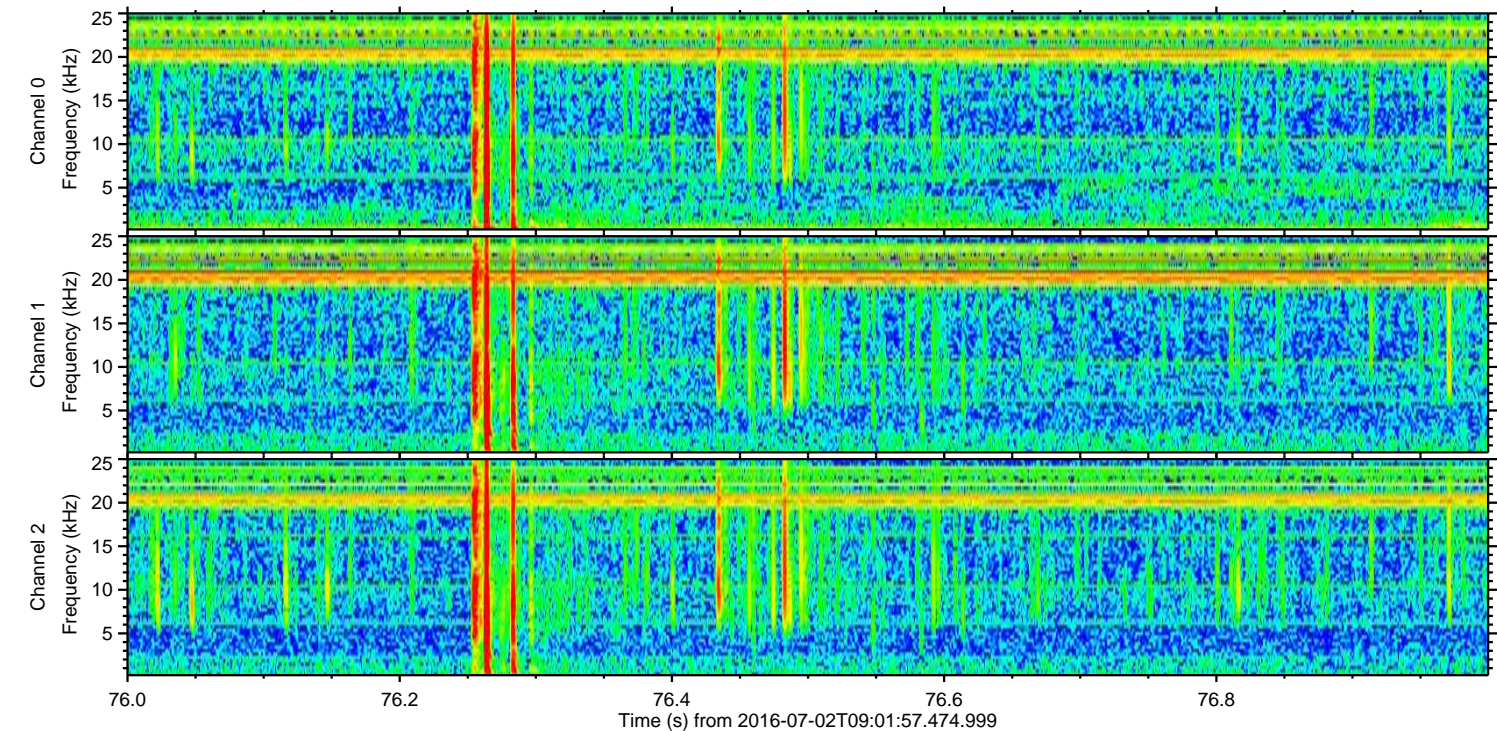
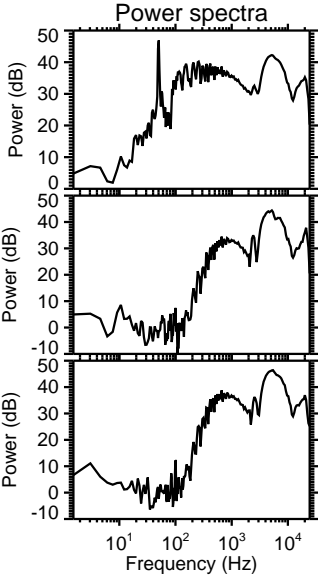
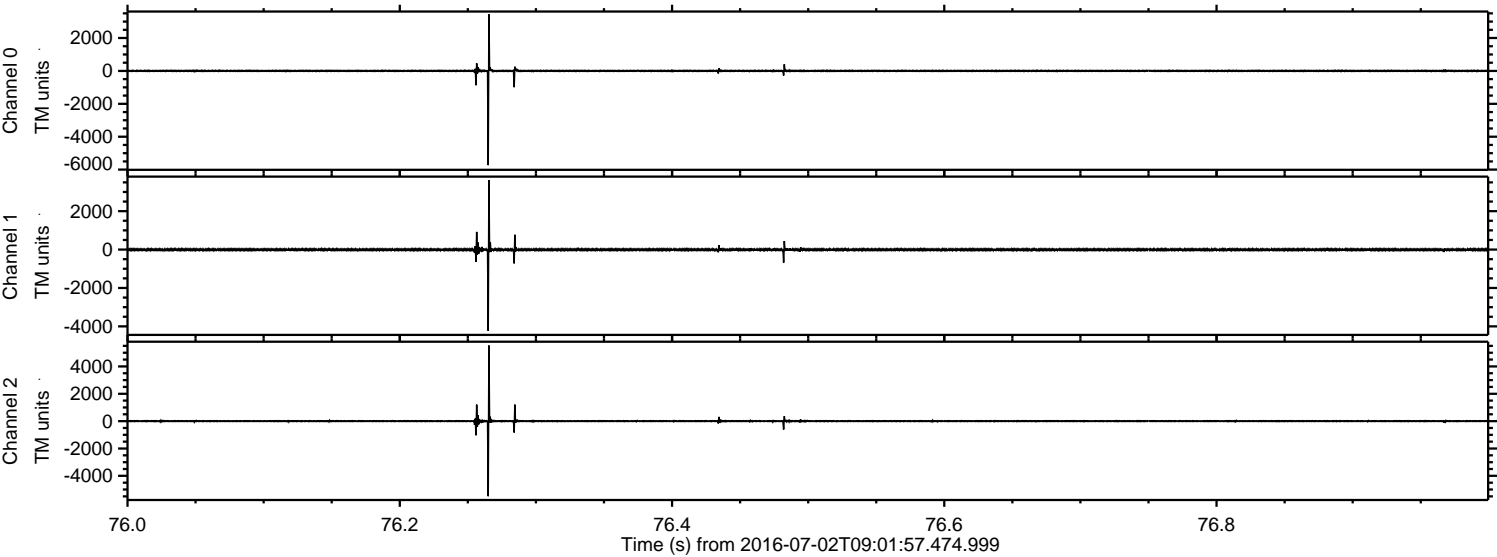

Channel 0
mn: -5726
mx: 3438
 μ : 4.4
 σ : 40.6

Channel 1
mn: -4232
mx: 3619
 μ : -4.0
 σ : 45.8

Channel 2
mn: -5491
mx: 5529
 μ : -2.9
 σ : 57.5

Processed Sat Jul 2 11:09:54 2016 by ELM ver.2012-10-06 from 001__elm20160702_090156__dat00.bin

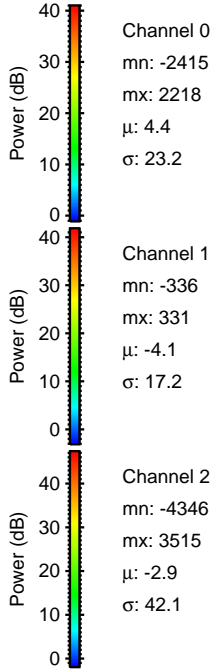
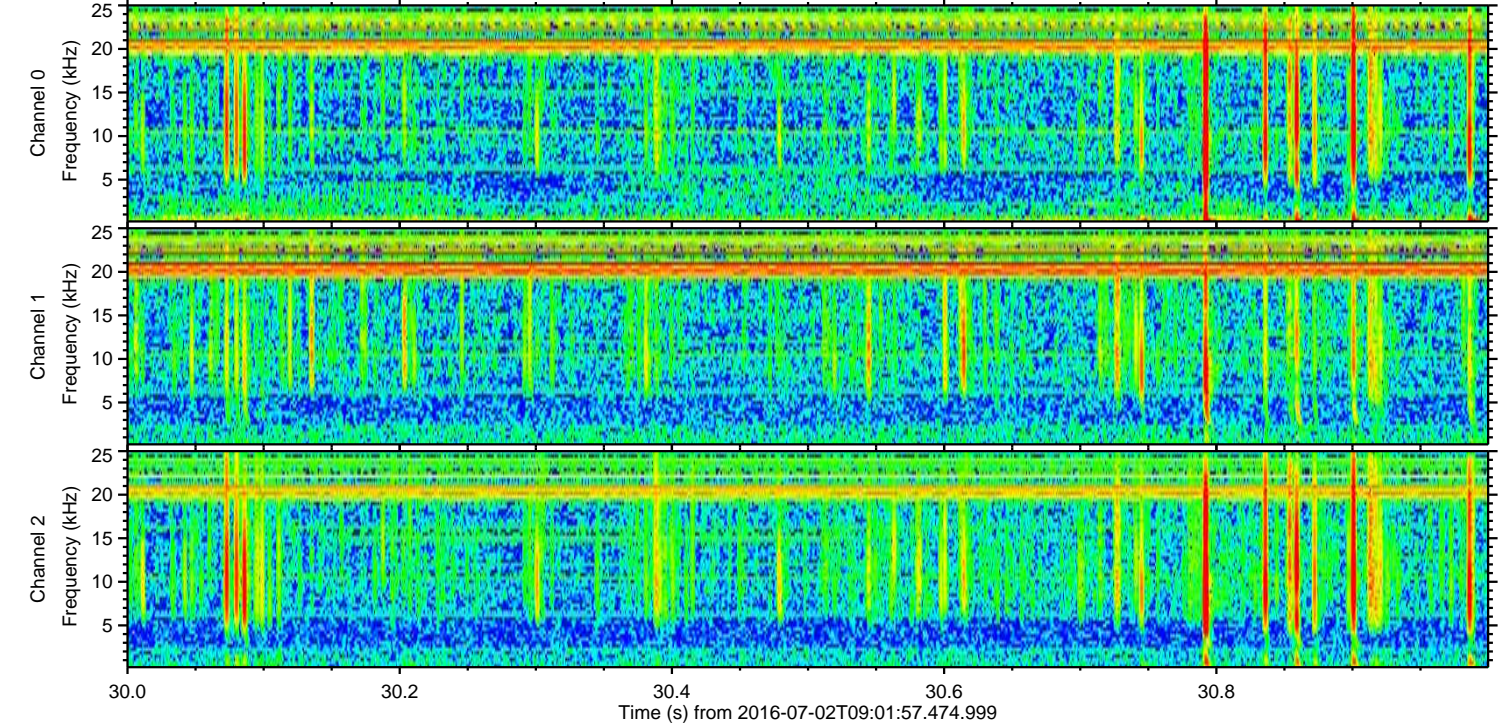
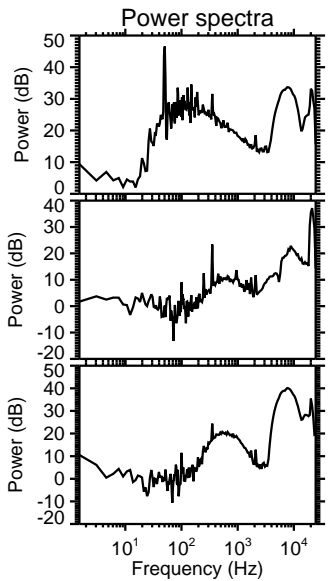
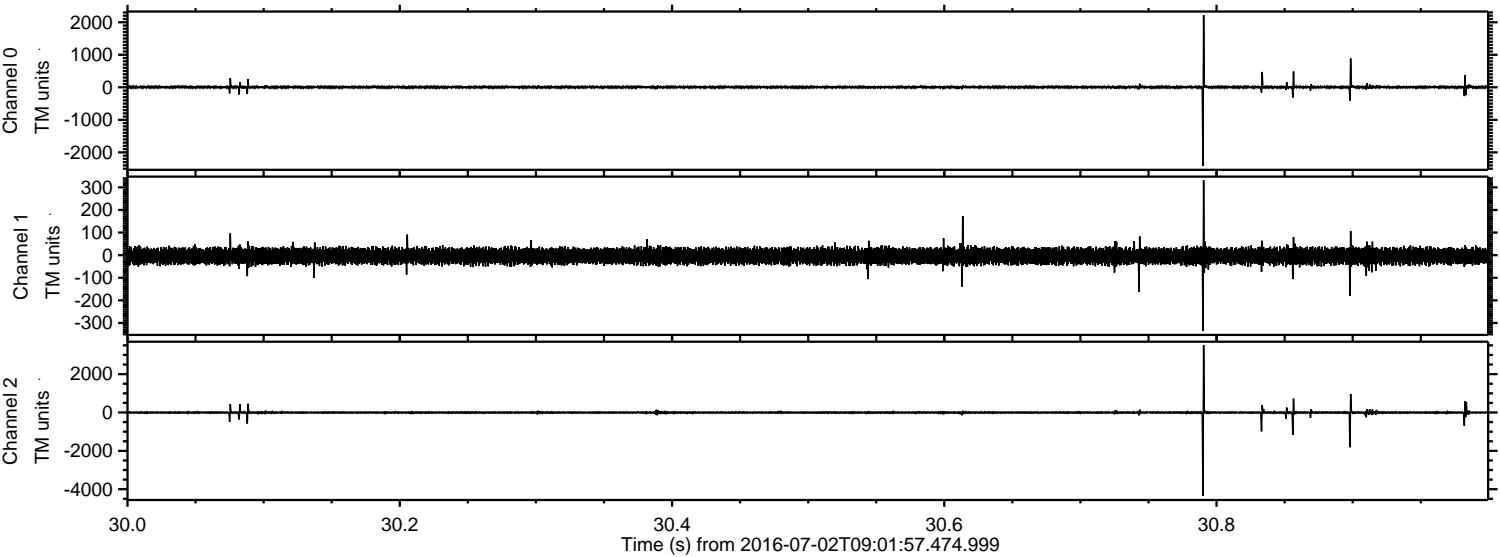

Processed Sat Jul 2 11:09:55 2016 by ELM ver.2012-10-06 from 001__elm20160702_090156__dat00.bin

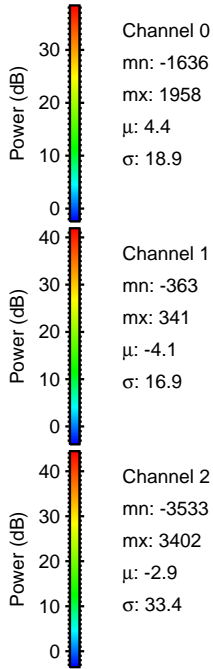
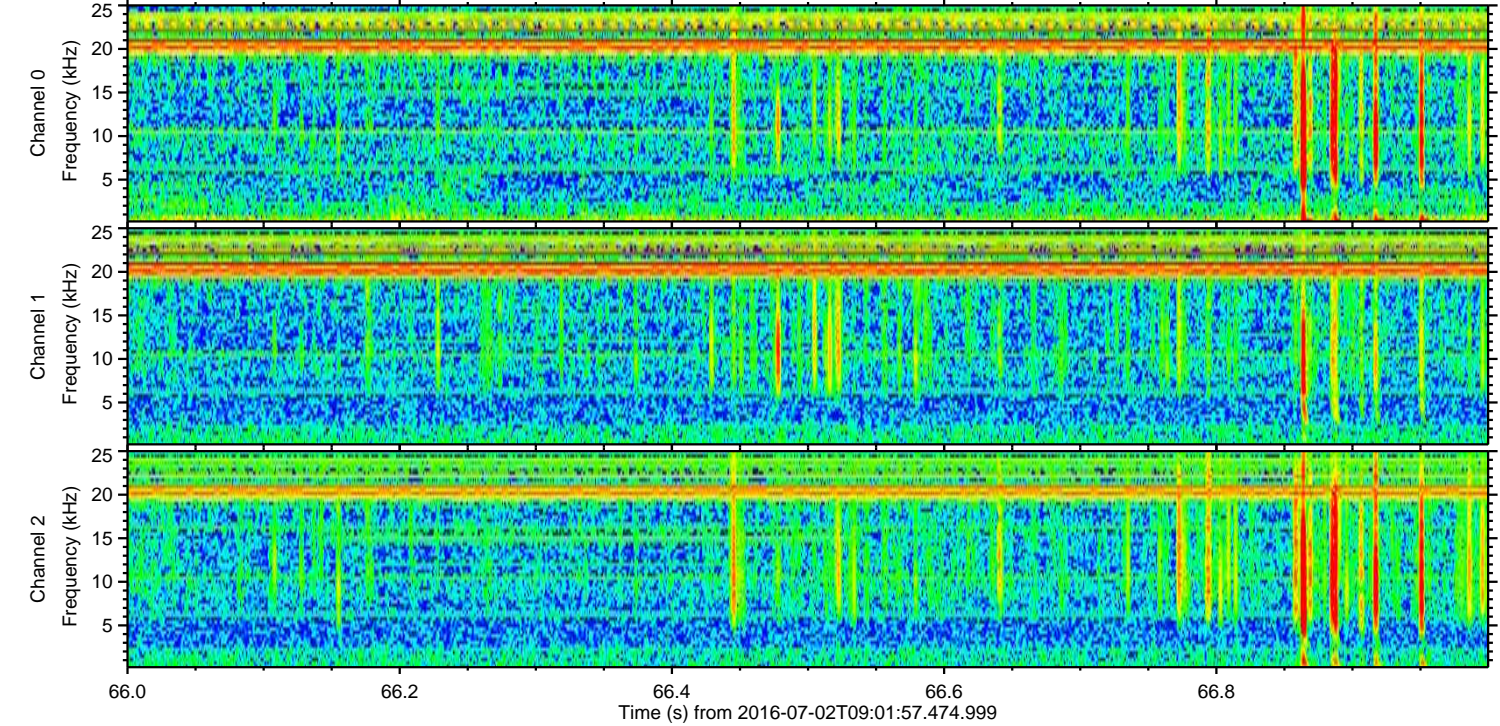
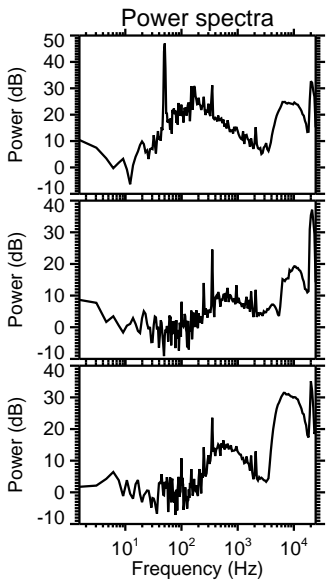
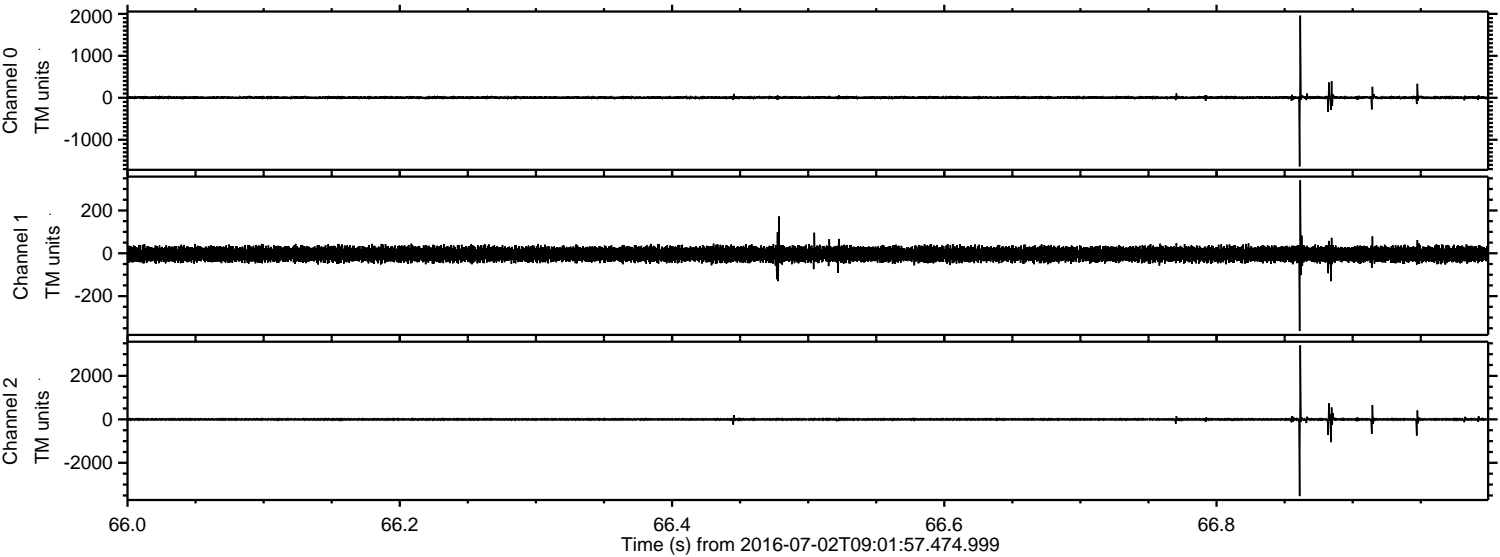

Channel 0
mn: -1636
mx: 1958
 μ : 4.4
 σ : 18.9

Channel 1
mn: -363
mx: 341
 μ : -4.1
 σ : 16.9

Channel 2
mn: -3533
mx: 3402
 μ : -2.9
 σ : 33.4

ELMAVAN 3D WAVEFORMS (Measured data sampled at 50 kHz) 51000 packets of 144 samples from 2016-07-02T09:01:57.474.999. Part 12/147

Processed Sat Jul 2 11:09:56 2016 by ELM ver.2012-10-06 from 001__elm20160702_090156__dat00.bin

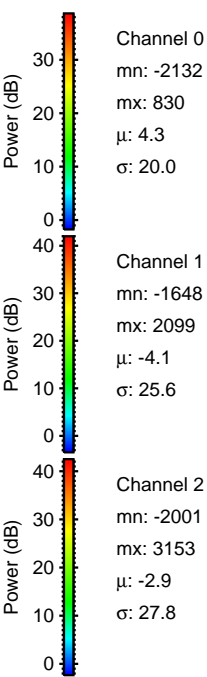
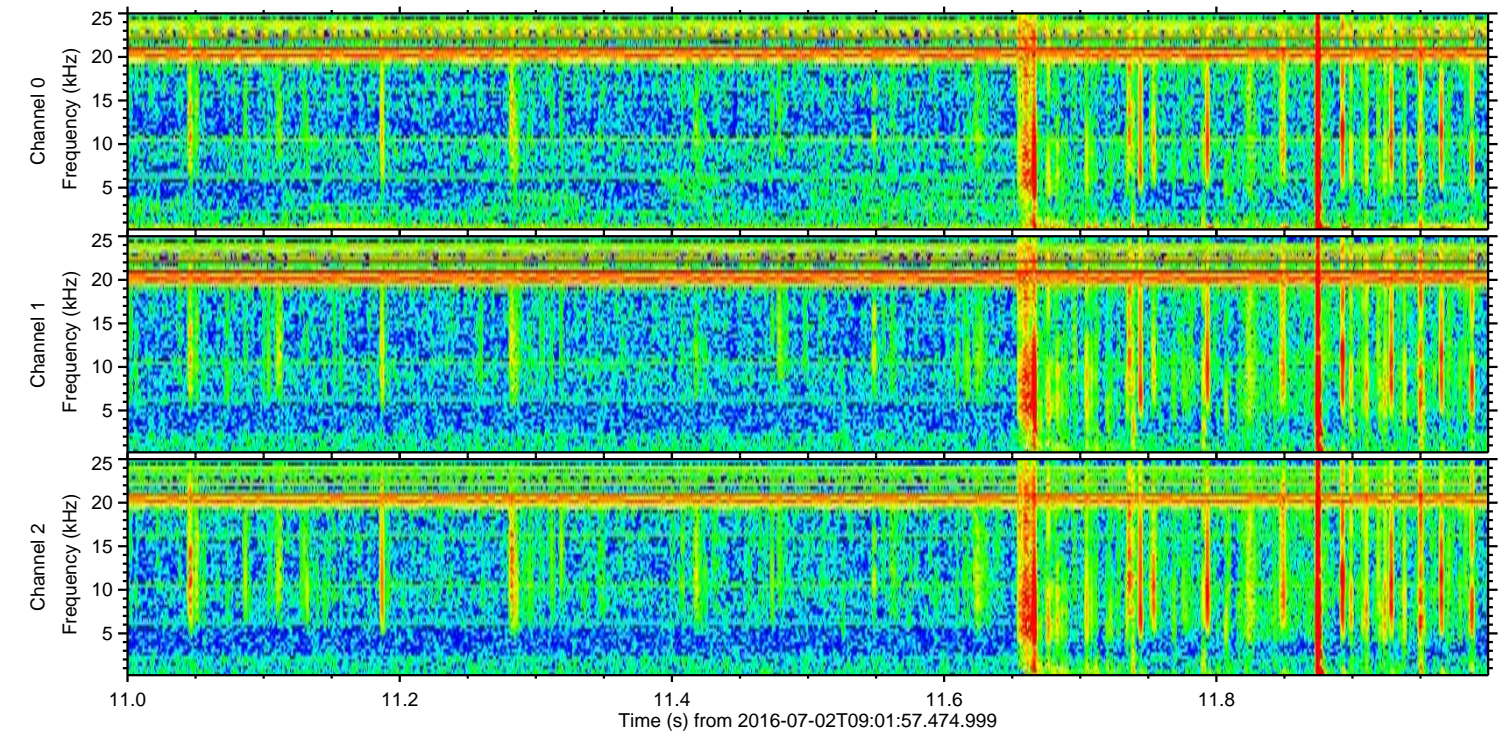
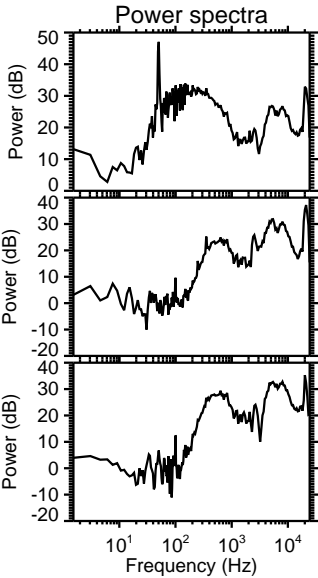
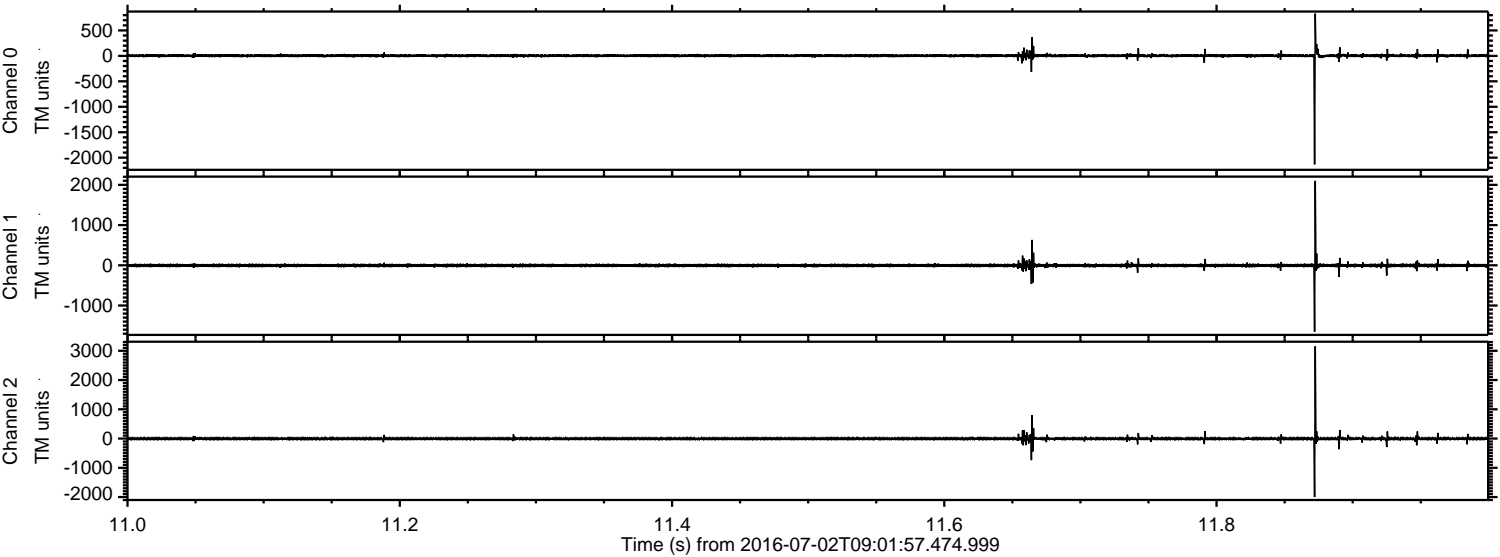

Processed Sat Jul 2 11:09:57 2016 by ELM ver.2012-10-06 from 001__elm20160702_090156__dat00.bin

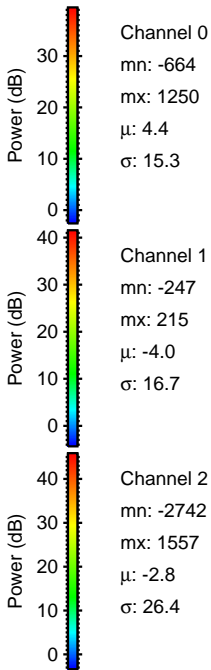
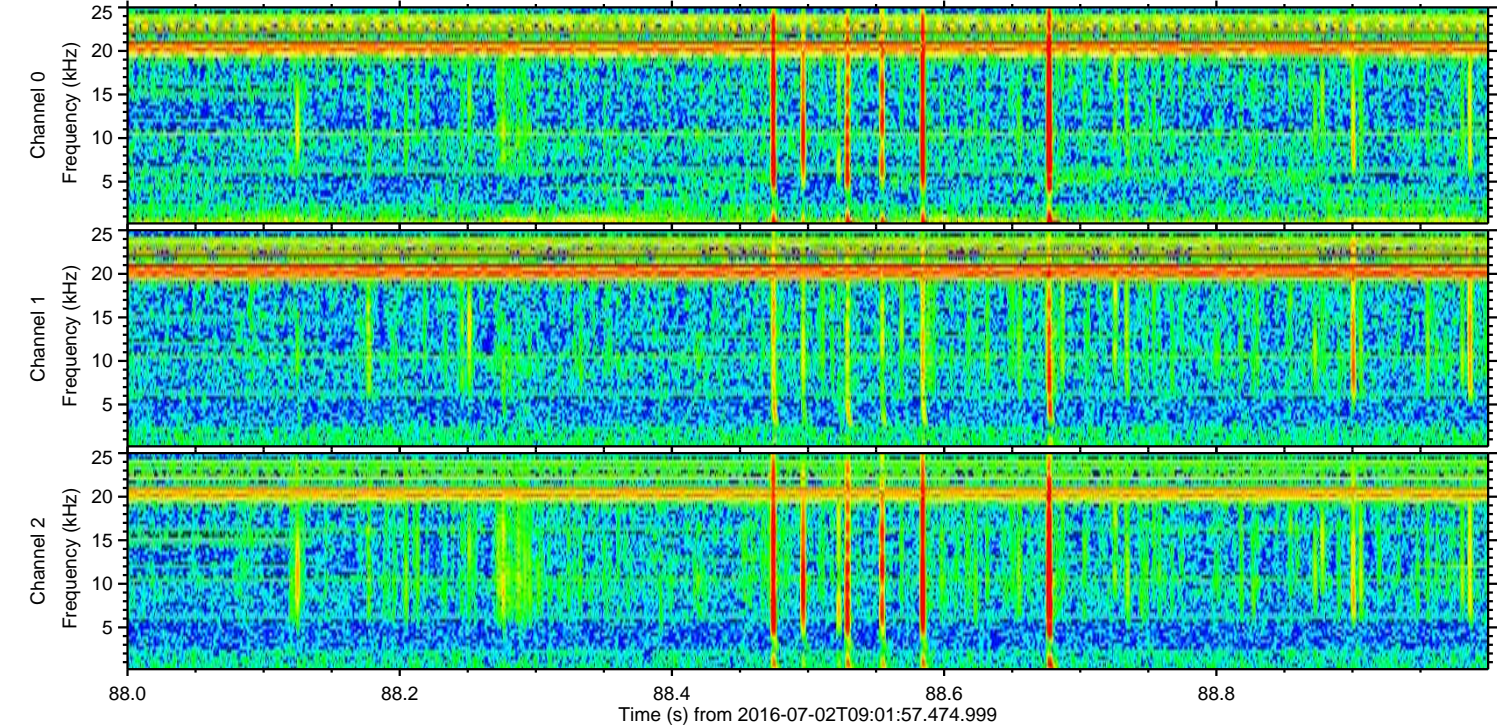
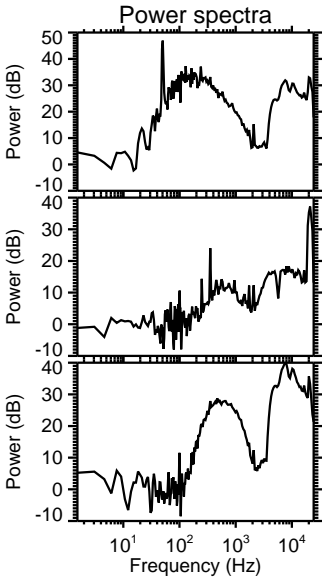
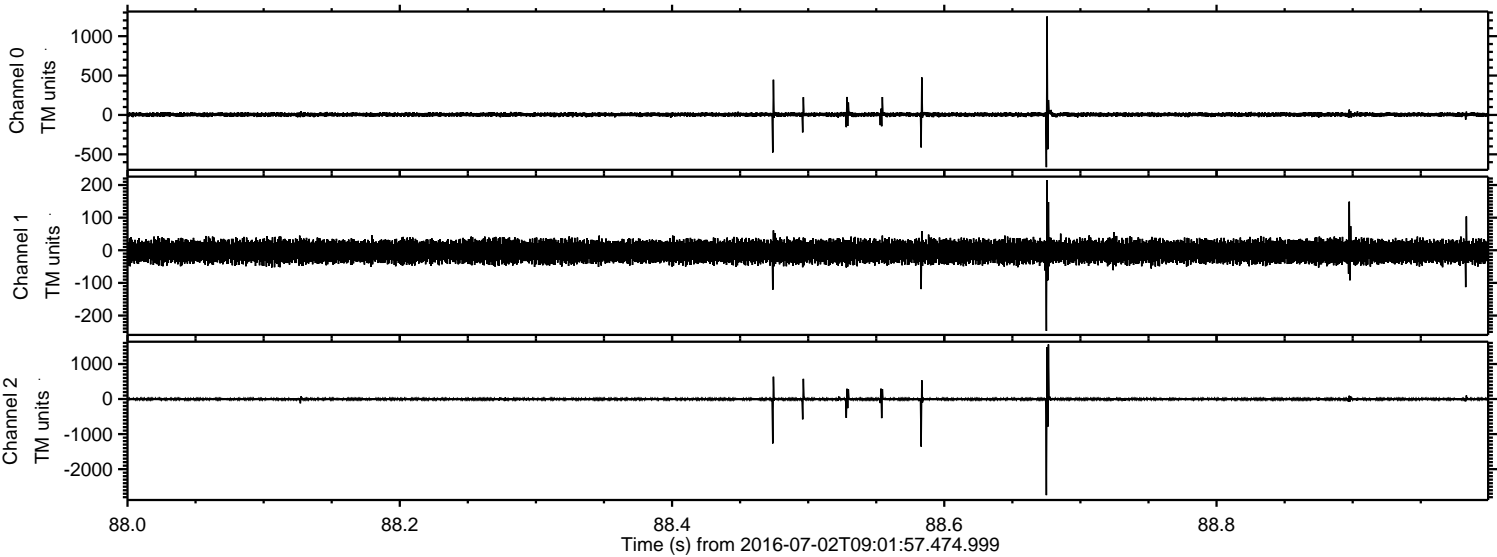

ELMAVAN 3D WAVEFORMS (Measured data sampled at 50 kHz) 51000 packets of 144 samples from 2016-07-02T09:01:57.474.999. Part 112/147

Processed Sat Jul 2 11:09:58 2016 by ELM ver.2012-10-06 from 001__elm20160702_090156__dat00.bin

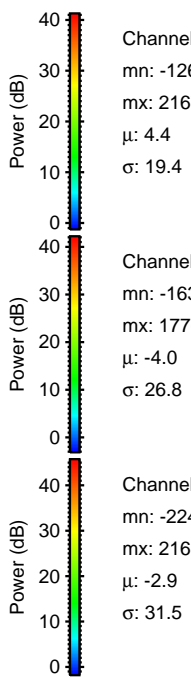
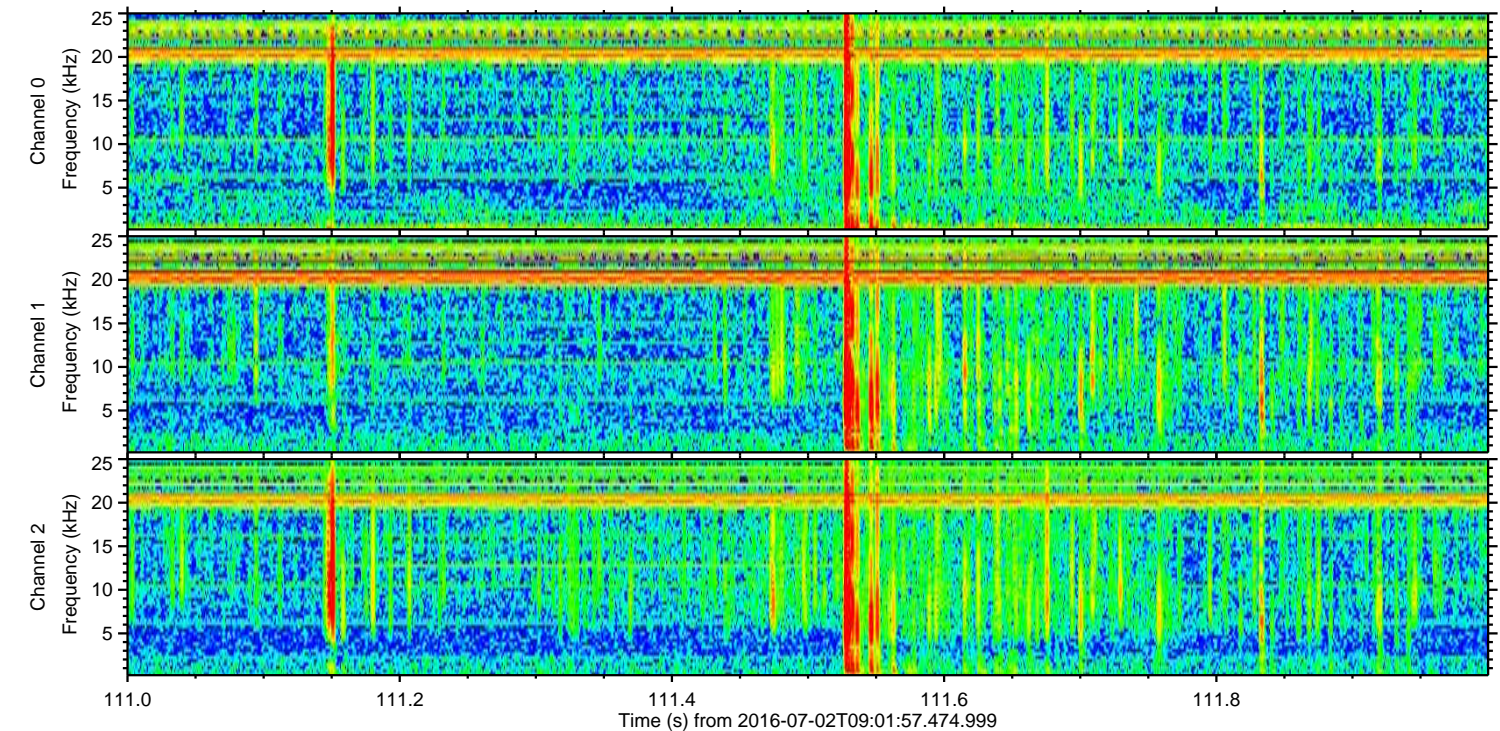
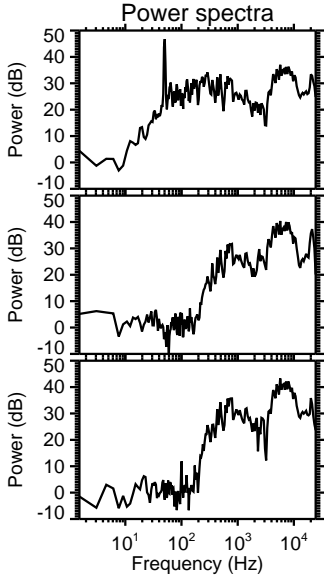
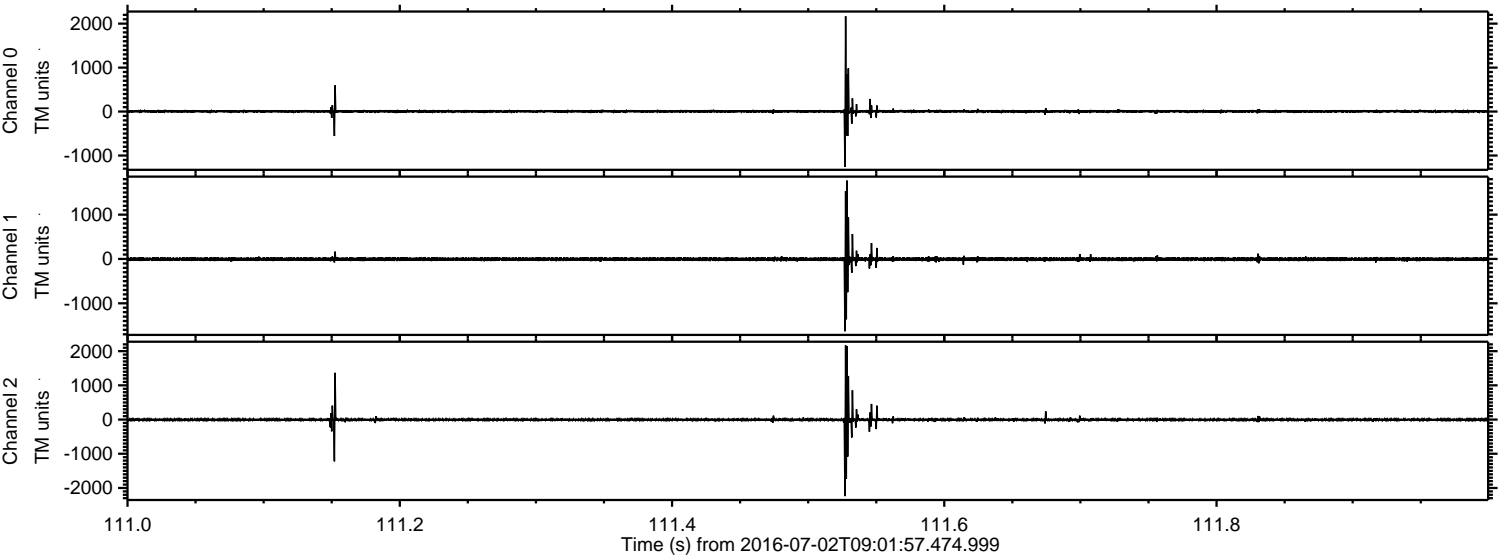

Processed Sat Jul 2 11:09:59 2016 by ELM ver.2012-10-06 from 001__elm20160702_090156__dat00.bin

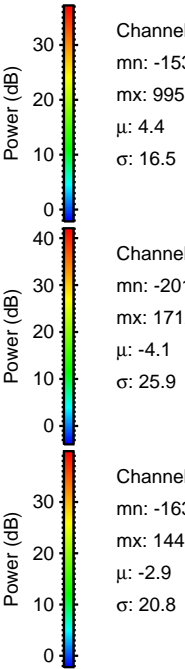
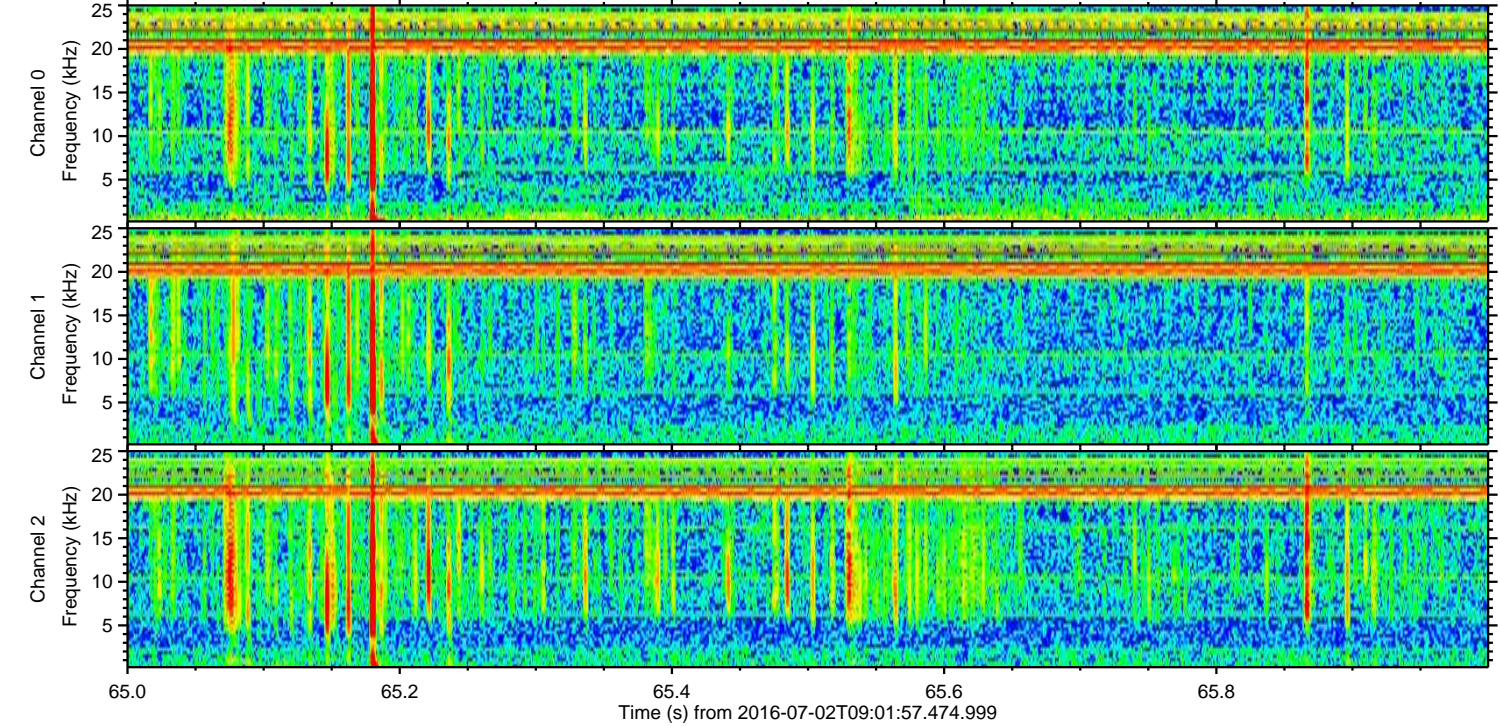
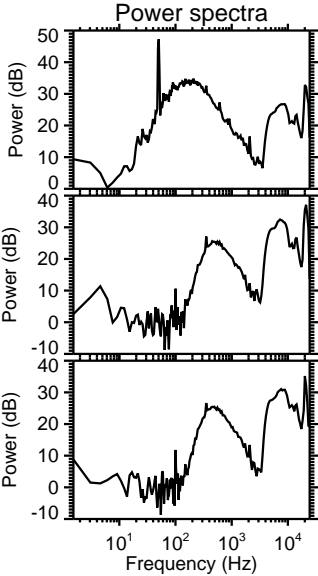
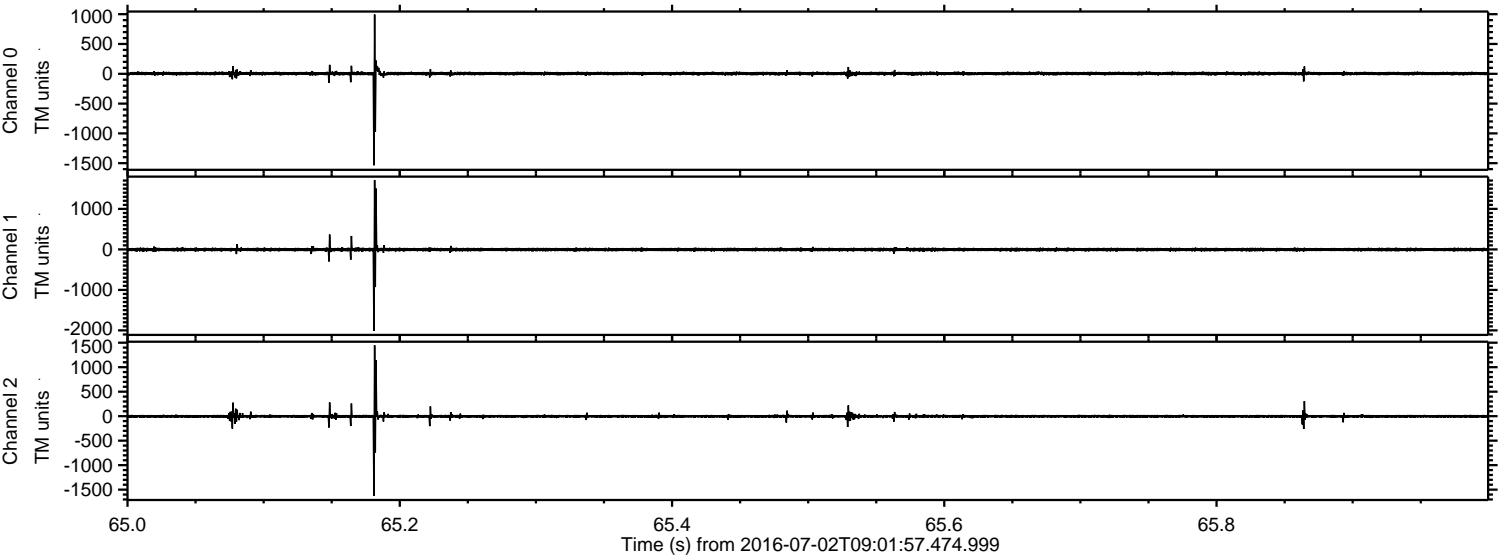

Channel 0
mn: -1535
mx: 995
 μ : 4.4
 σ : 16.5

Channel 1
mn: -2011
mx: 1712
 μ : -4.1
 σ : 25.9

Channel 2
mn: -1630
mx: 1448
 μ : -2.9
 σ : 20.8

Processed Sat Jul 2 11:10:00 2016 by ELM ver.2012-10-06 from 001__elm20160702_090156__dat00.bin

