

# ELMAVAN 3D WAVEFORMS (Measured data sampled at 50 kHz) 51000 packets of 144 samples from 2016-07-02T05:06:47.562.000.

Processed Sat Jul 2 07:14:44 2016 by ELM ver.2012-10-06 from 001\_\_elm20160702\_050646\_\_dat00.bin

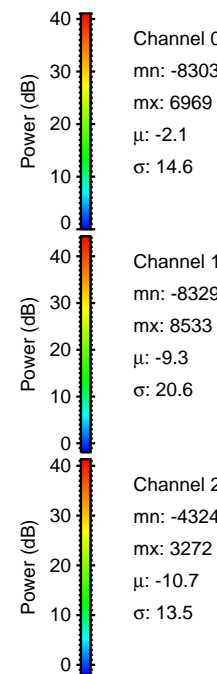

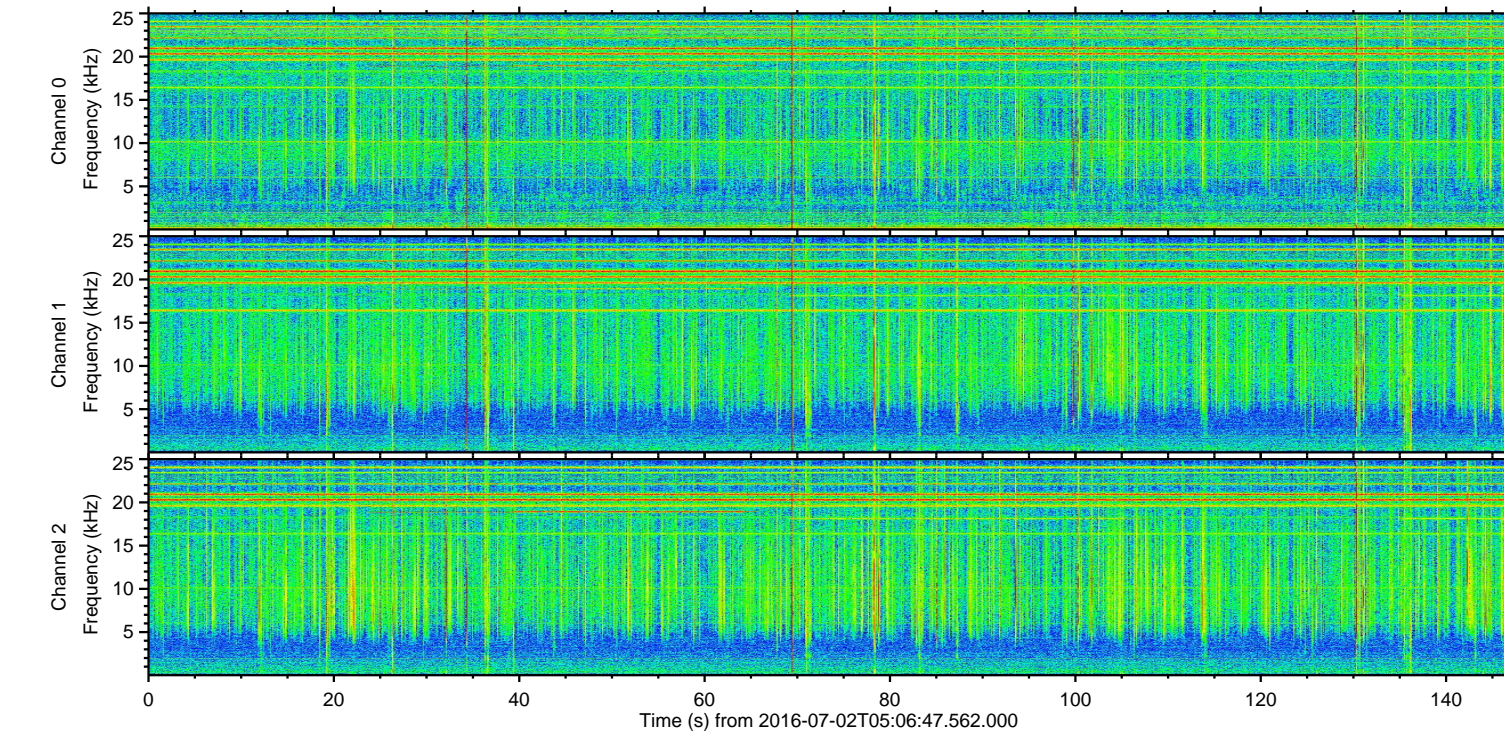
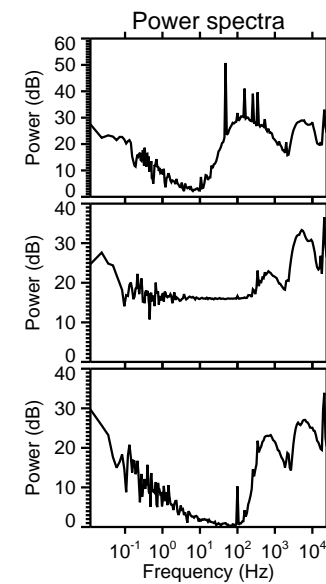
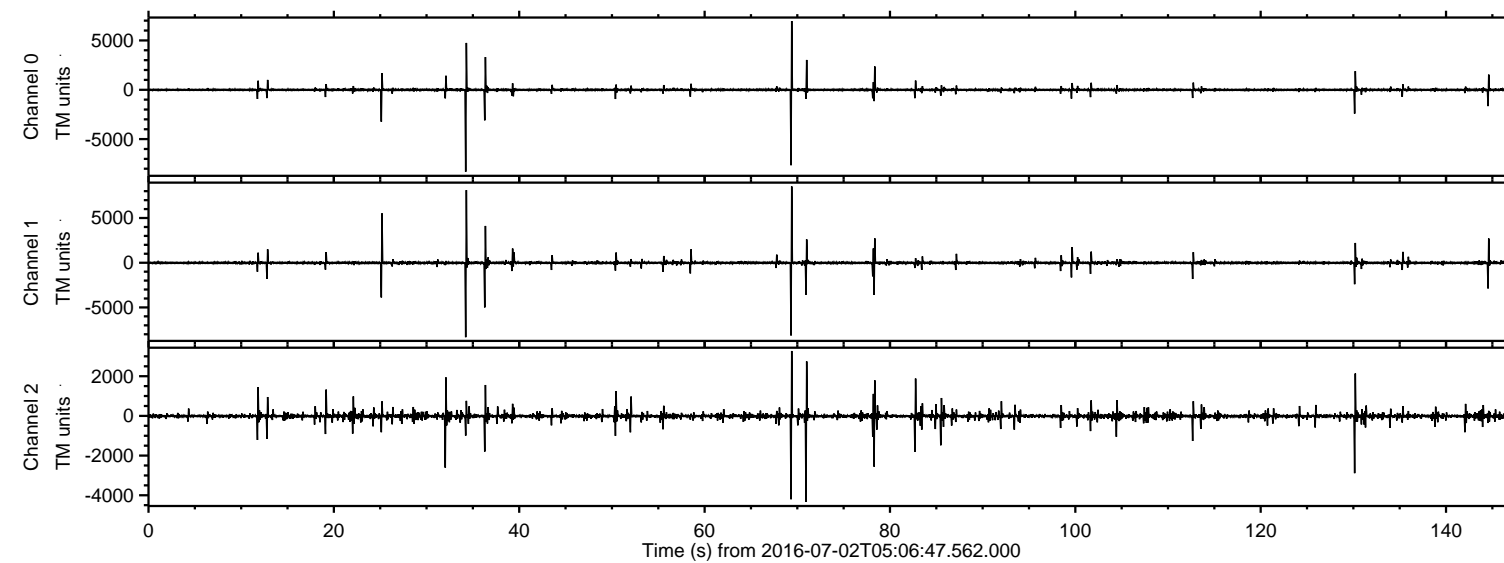

Processed Sat Jul 2 07:14:56 2016 by ELM ver.2012-10-06 from 001\_\_elm20160702\_050646\_\_dat00.bin

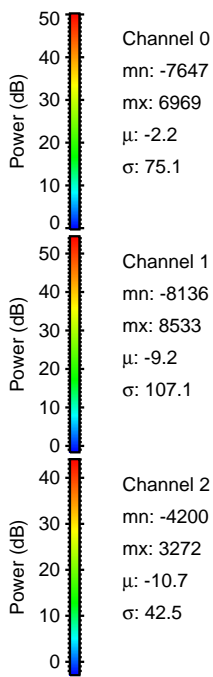
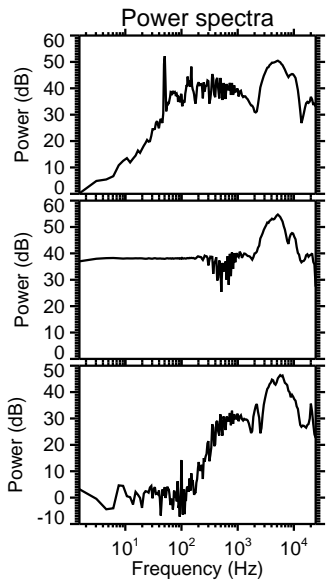
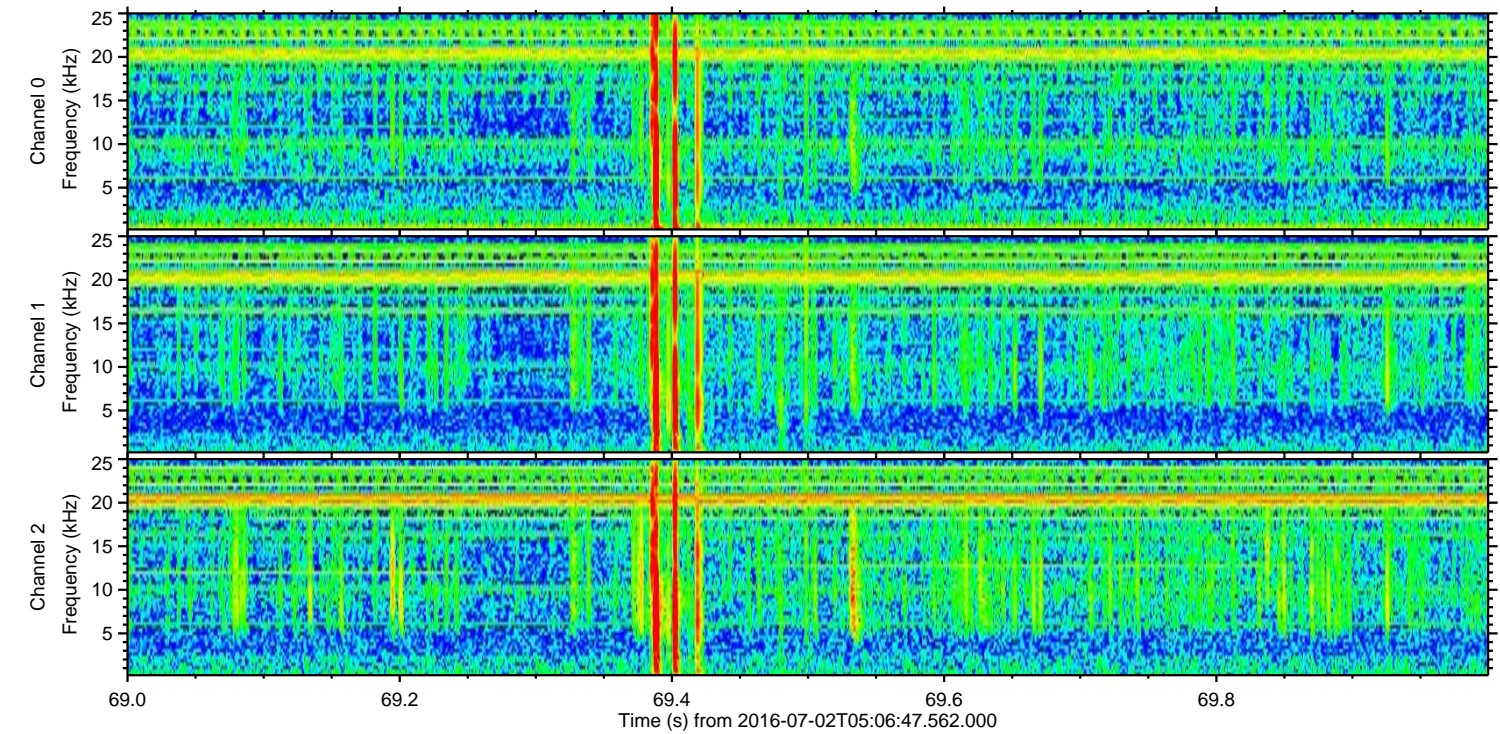
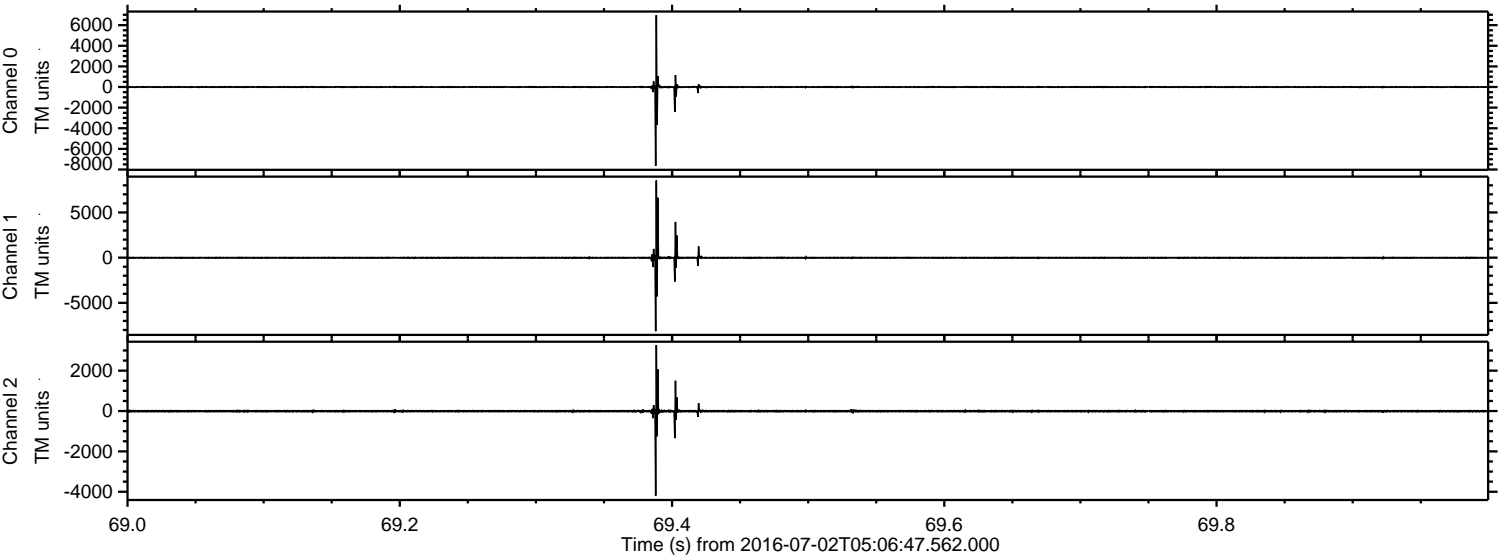



Processed Sat Jul 2 07:14:57 2016 by ELM ver.2012-10-06 from 001\_\_elm20160702\_050646\_\_dat00.bin

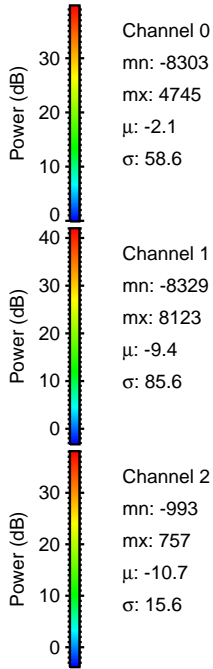
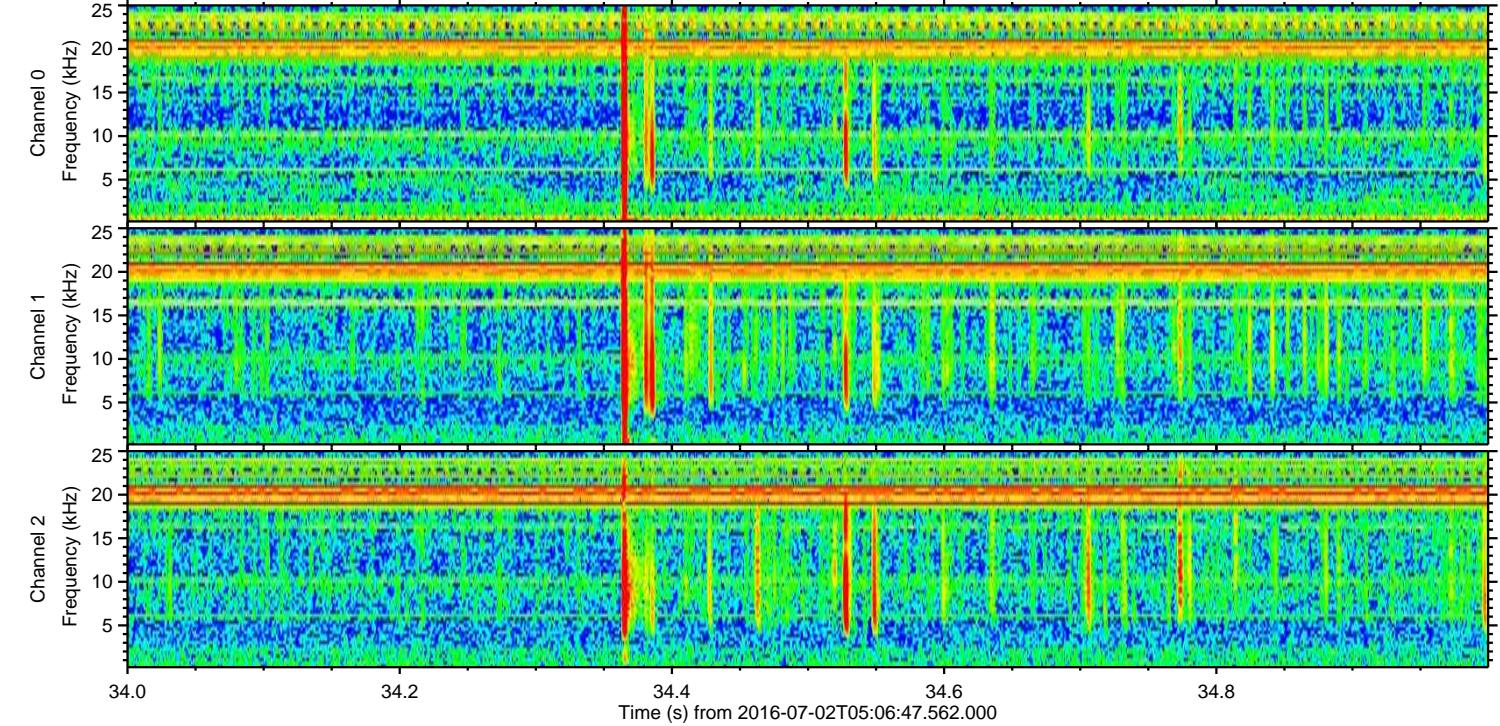
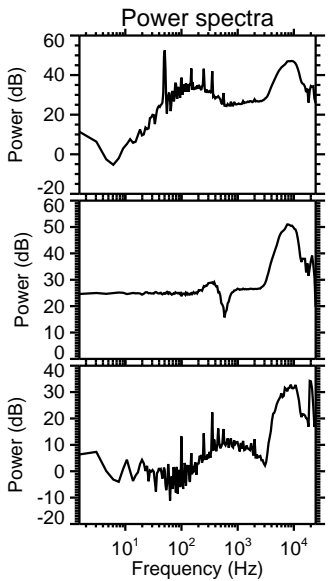
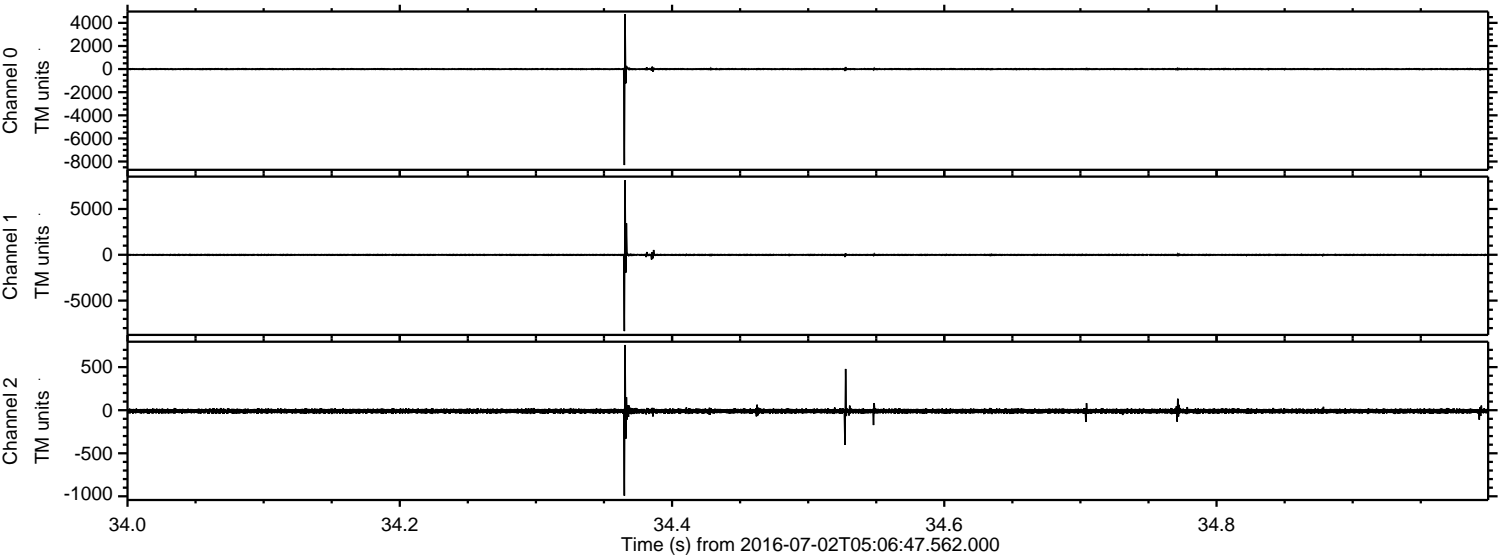



Processed Sat Jul 2 07:14:58 2016 by ELM ver.2012-10-06 from 001\_\_elm20160702\_050646\_\_dat00.bin

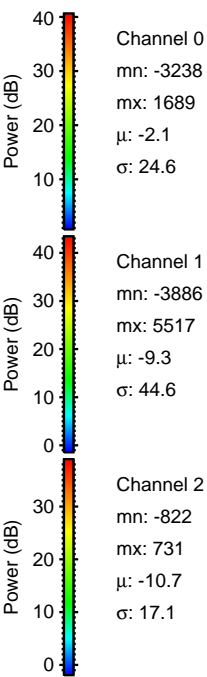
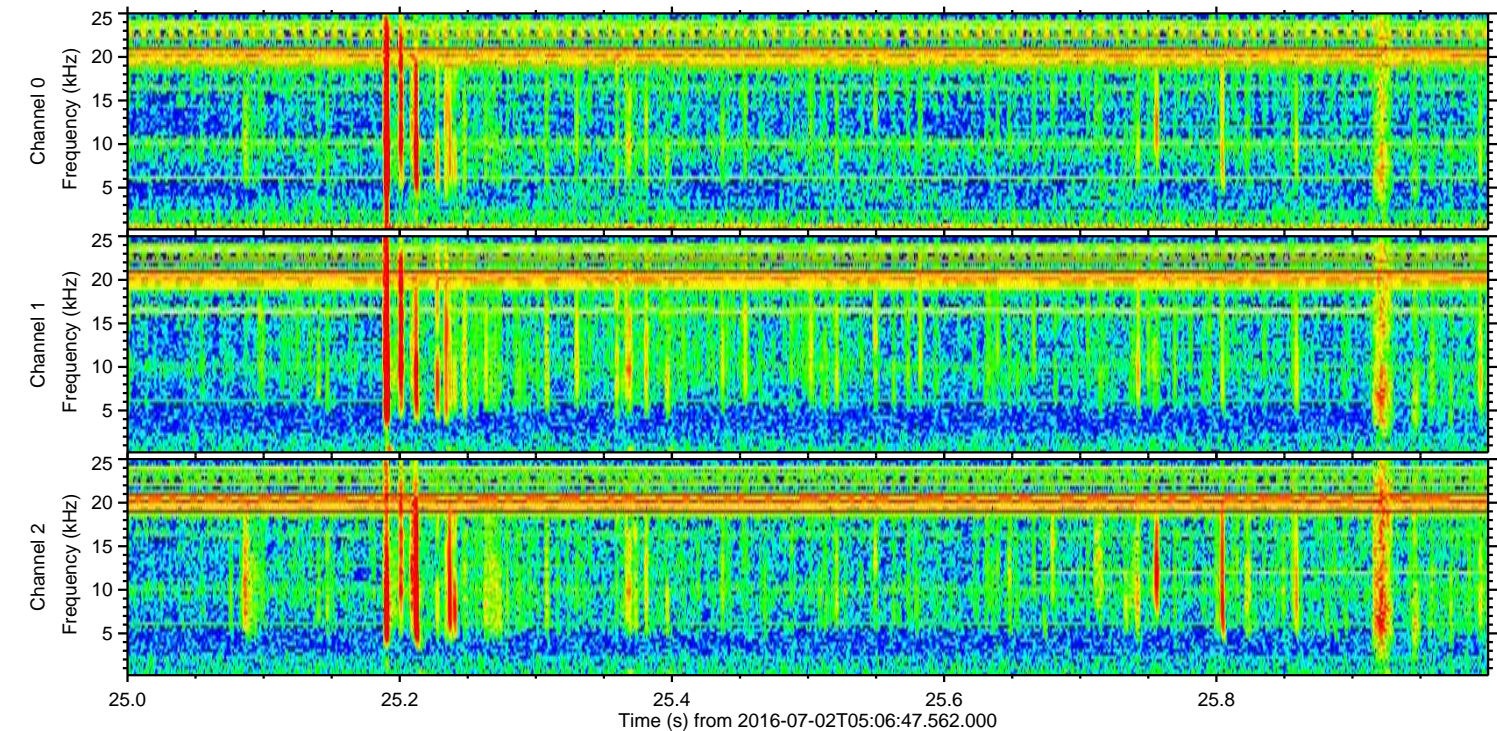
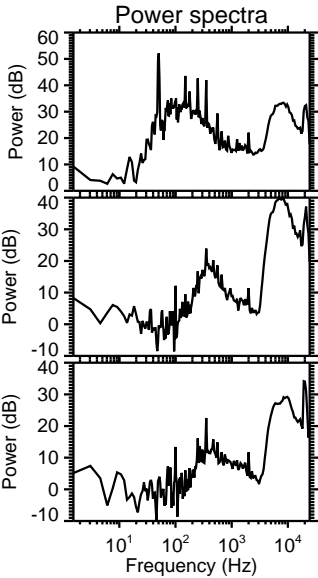
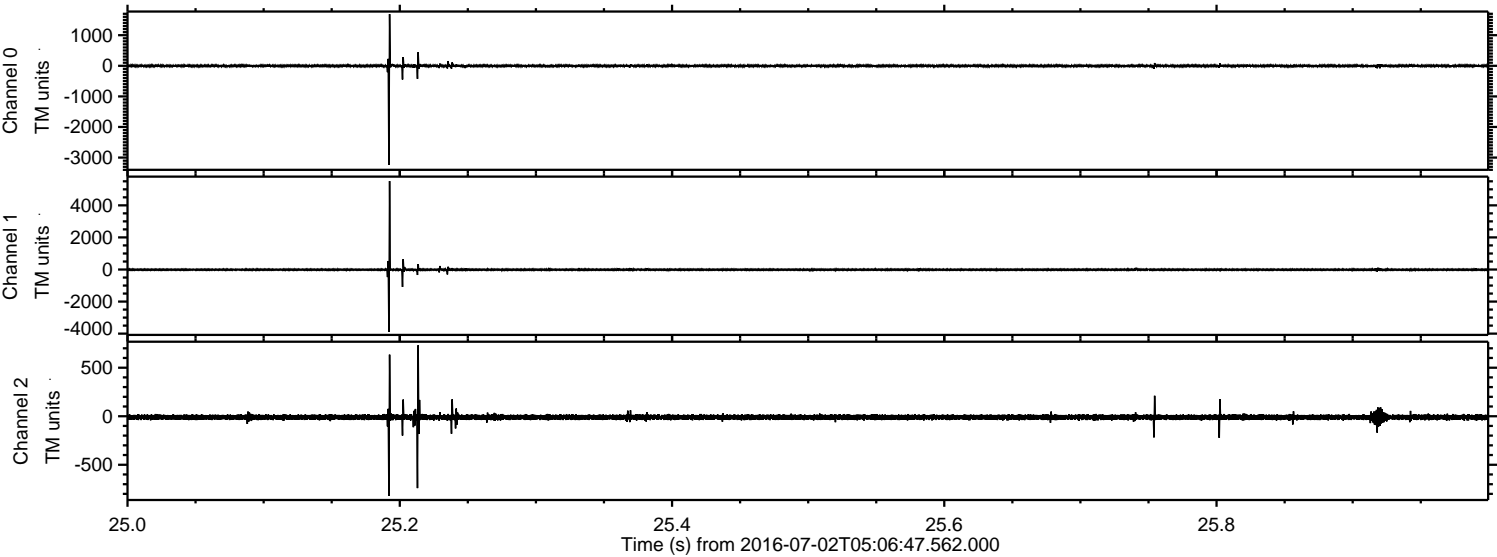



Processed Sat Jul 2 07:14:59 2016 by ELM ver.2012-10-06 from 001\_\_elm20160702\_050646\_\_dat00.bin

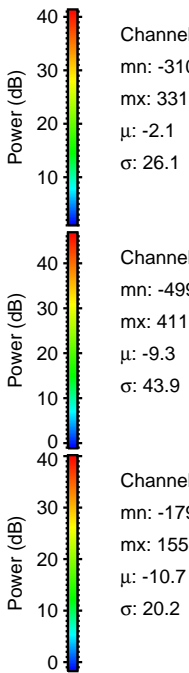
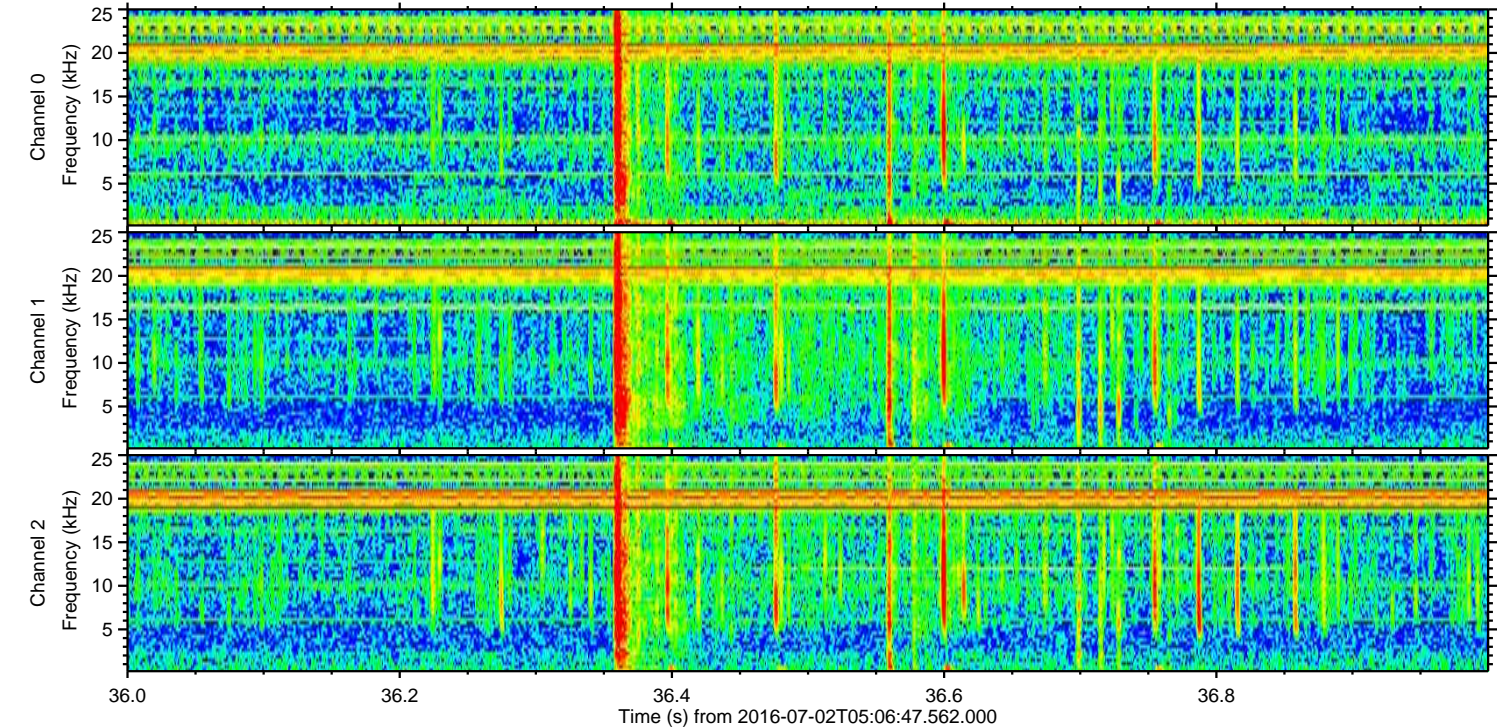
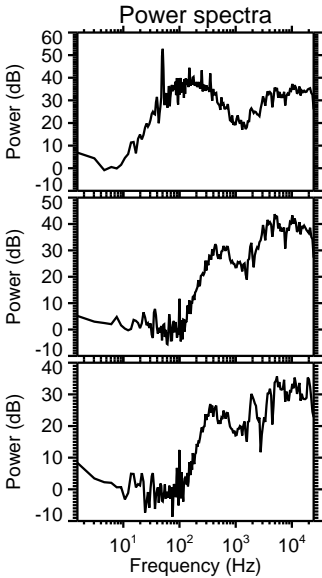
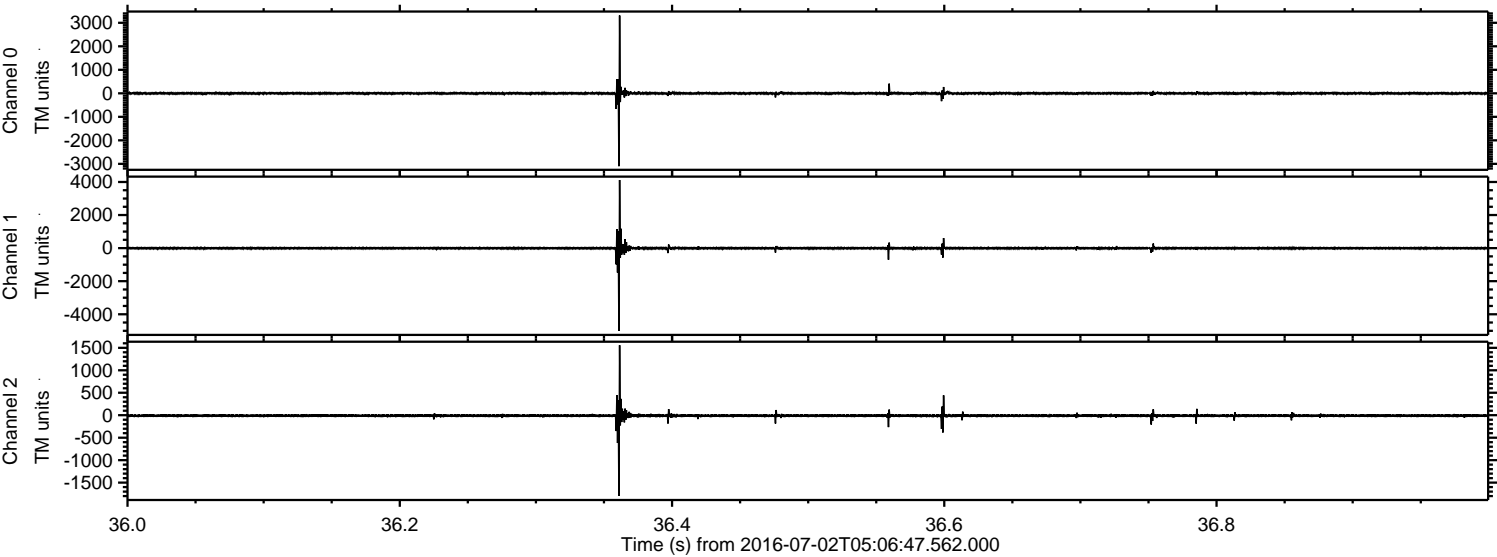



Processed Sat Jul 2 07:15:00 2016 by ELM ver.2012-10-06 from 001\_\_elm20160702\_050646\_\_dat00.bin

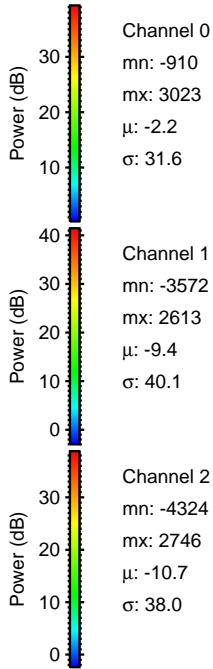
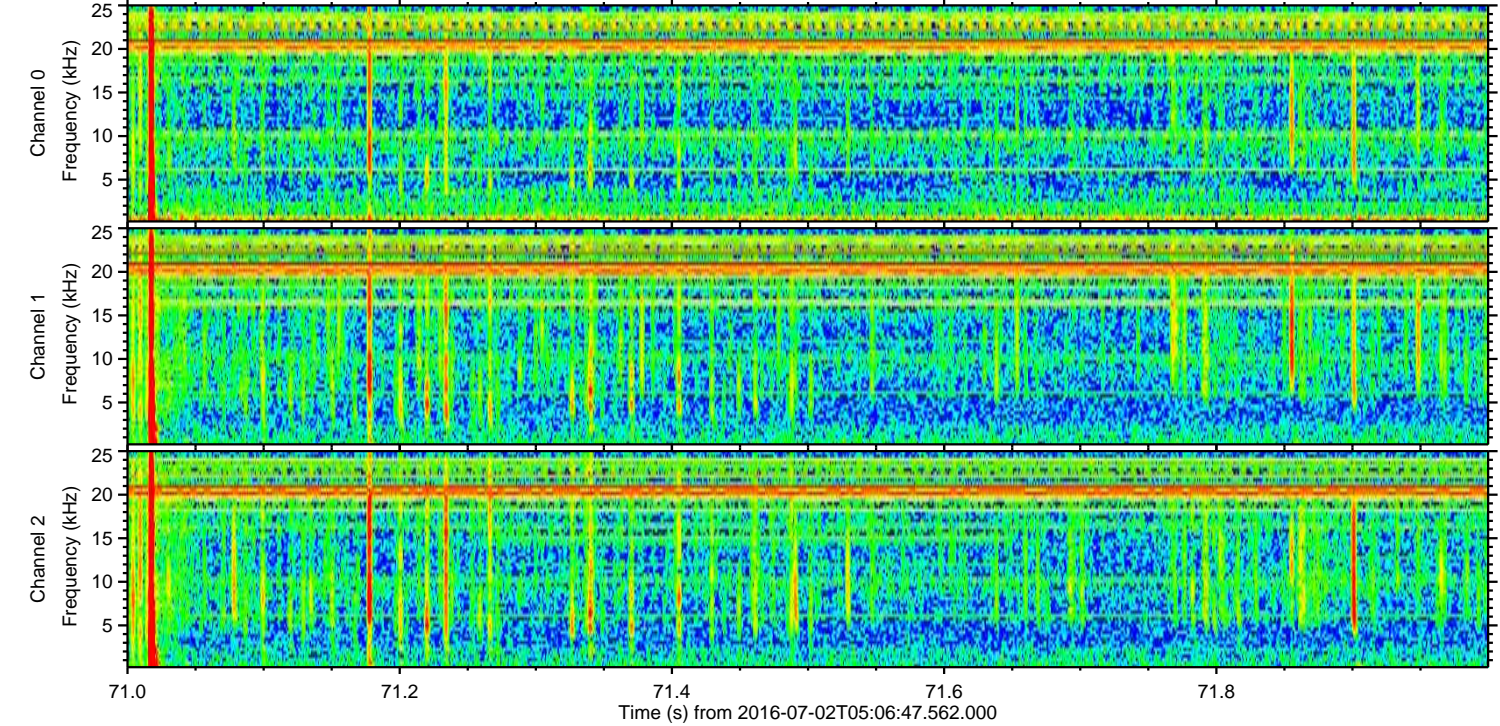
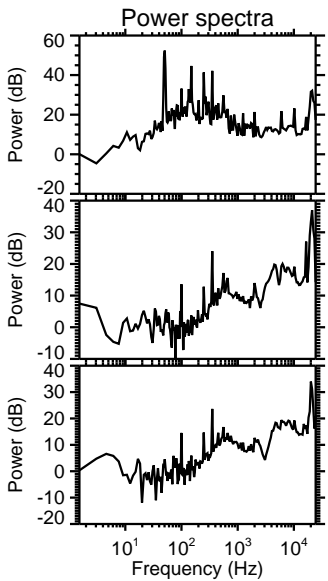
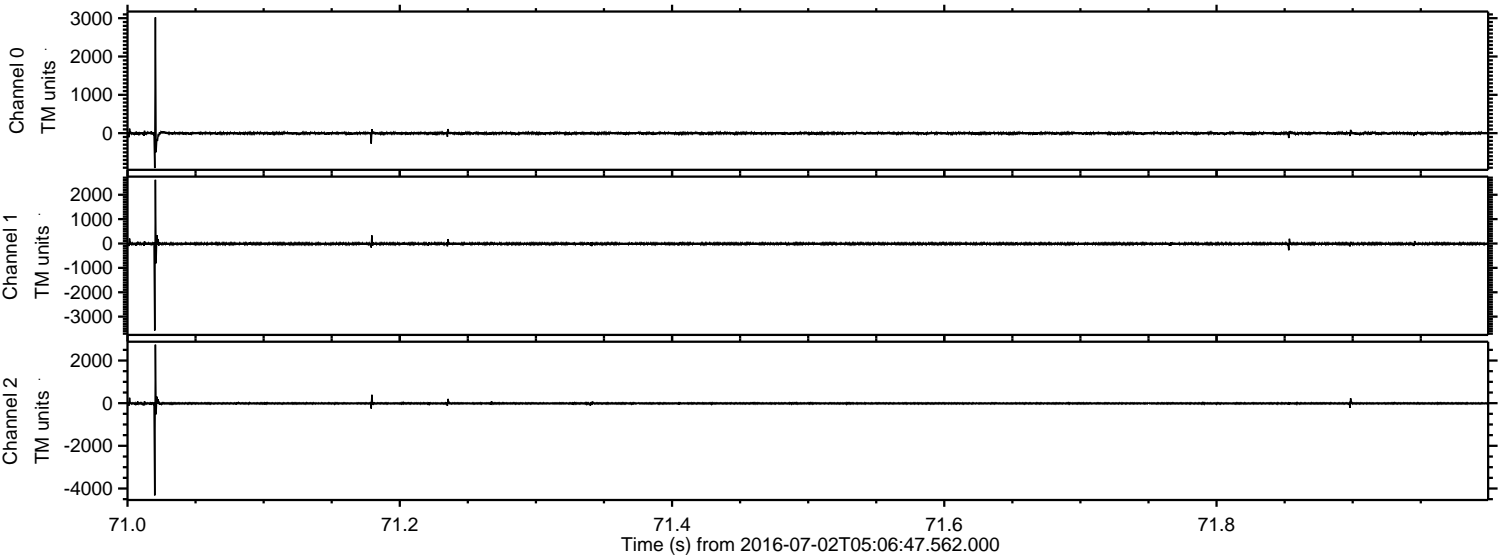



Processed Sat Jul 2 07:15:01 2016 by ELM ver.2012-10-06 from 001\_\_elm20160702\_050646\_\_dat00.bin

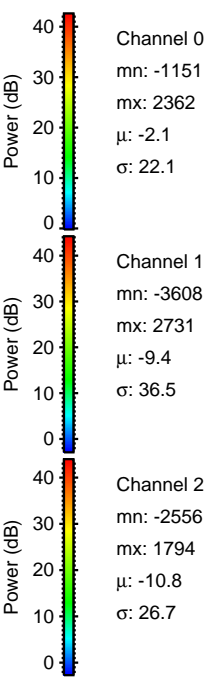
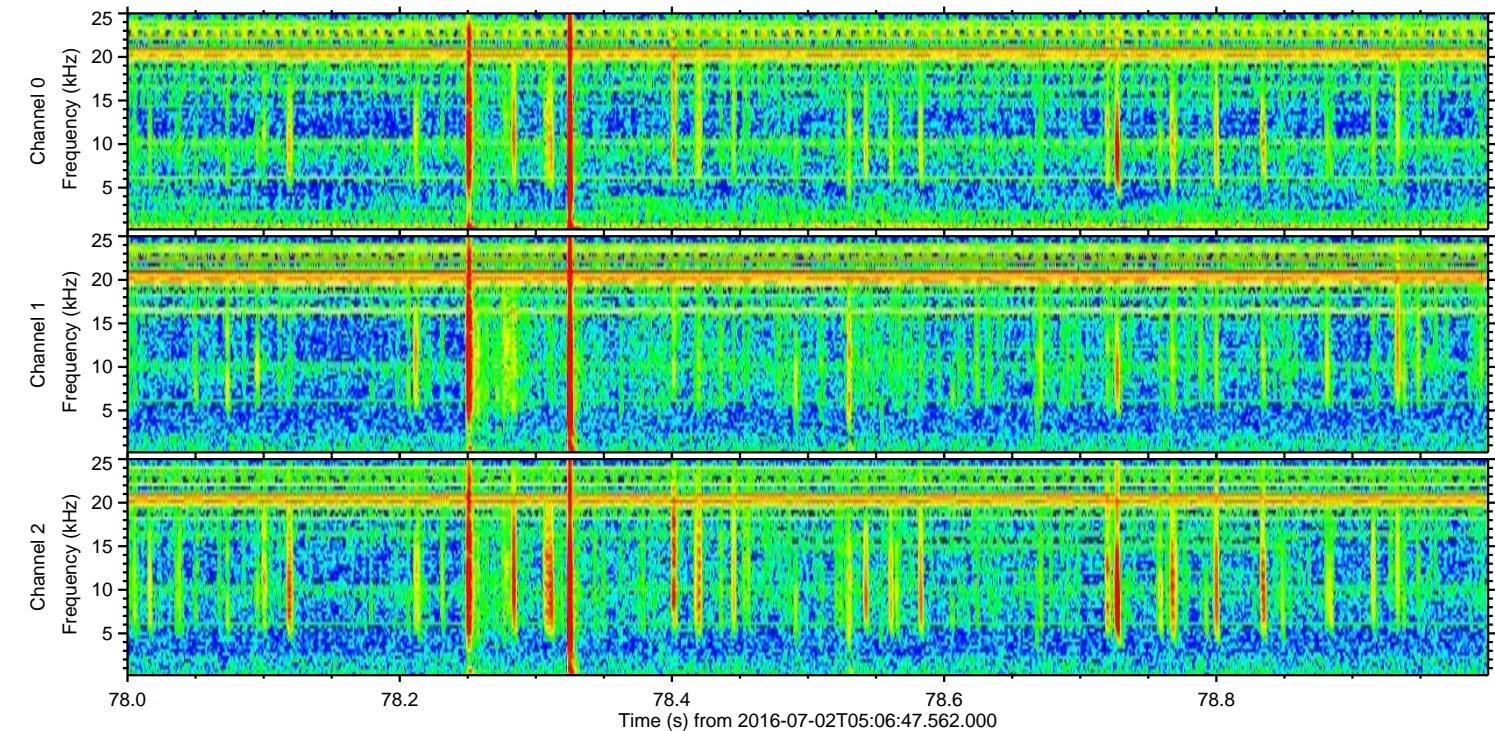
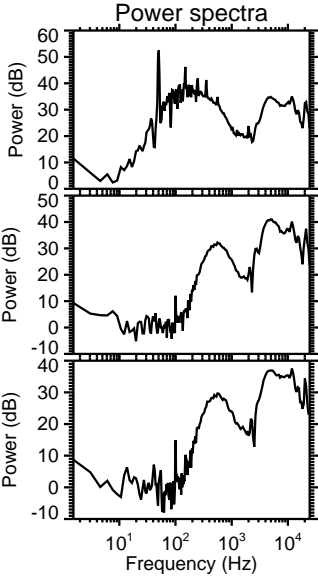
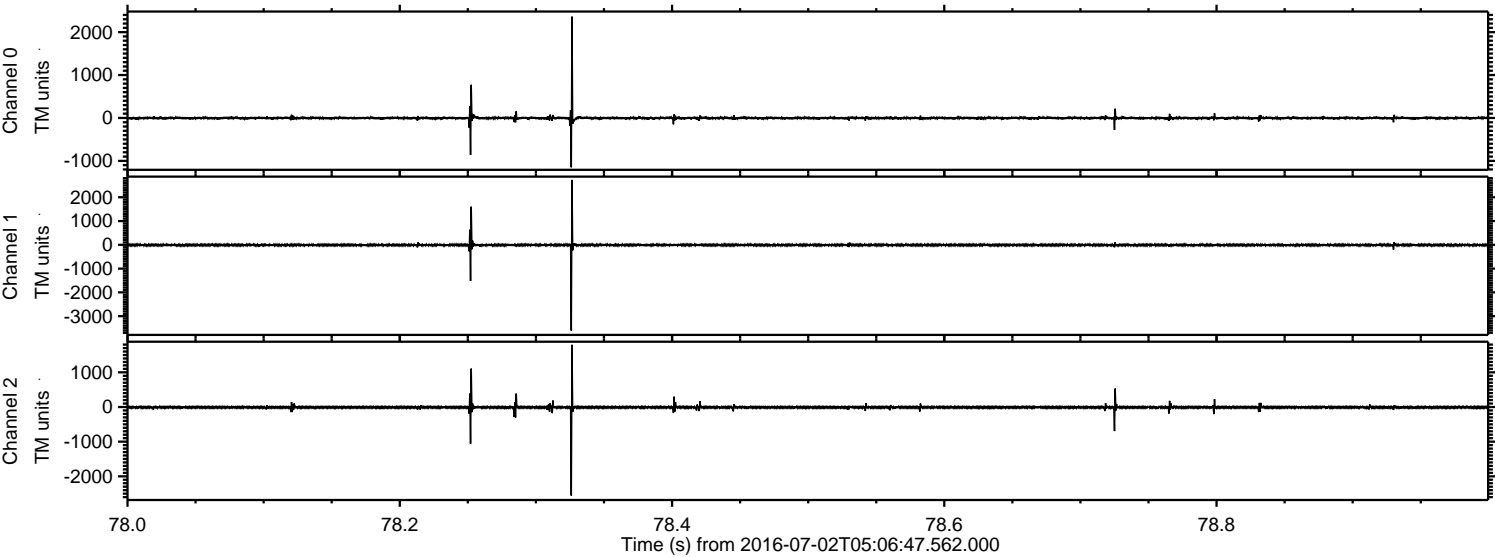



ELMAVAN 3D WAVEFORMS (Measured data sampled at 50 kHz) 51000 packets of 144 samples from 2016-07-02T05:06:47.562.000. Part 131/147

Processed Sat Jul 2 07:15:02 2016 by ELM ver.2012-10-06 from 001\_\_elm20160702\_050646\_\_dat00.bin

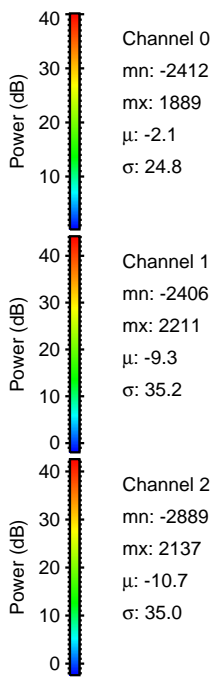
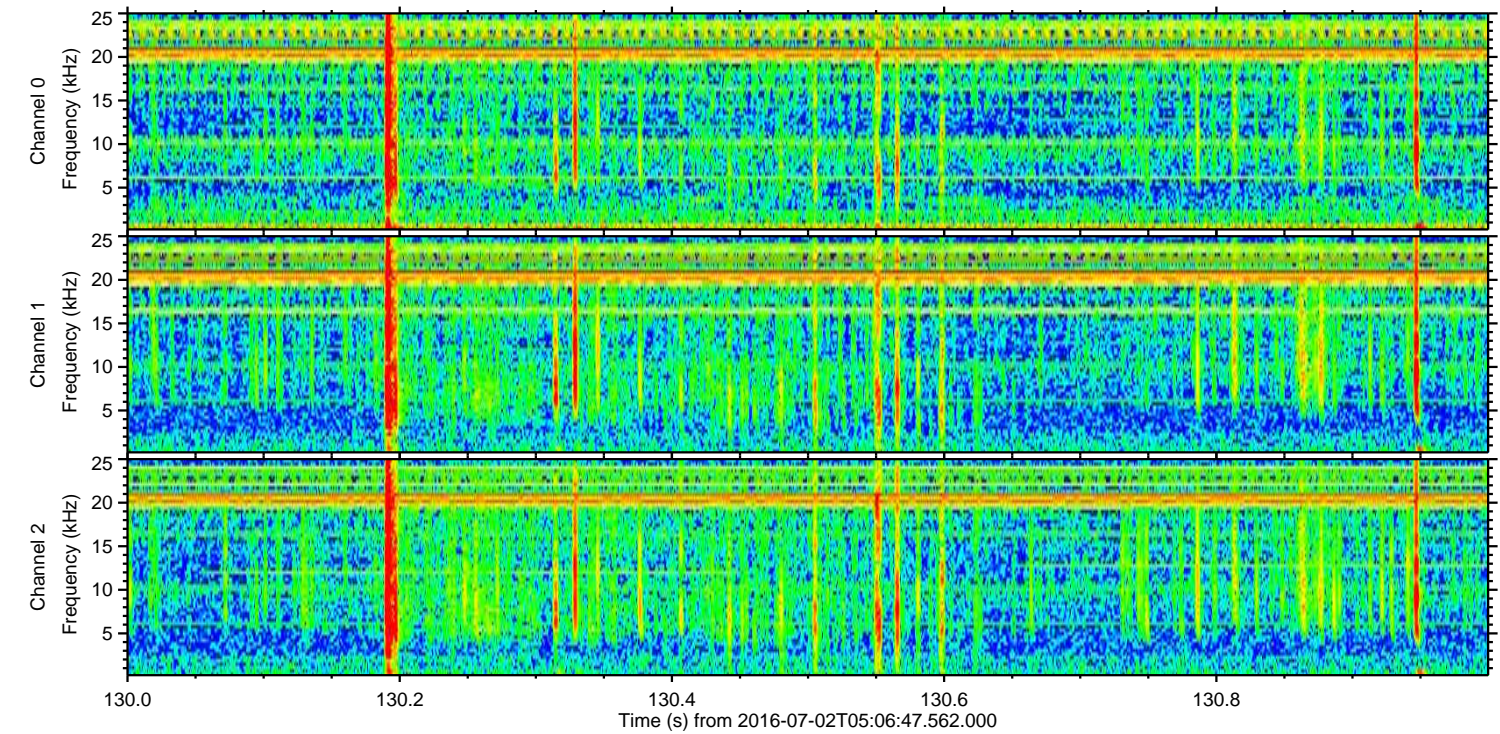
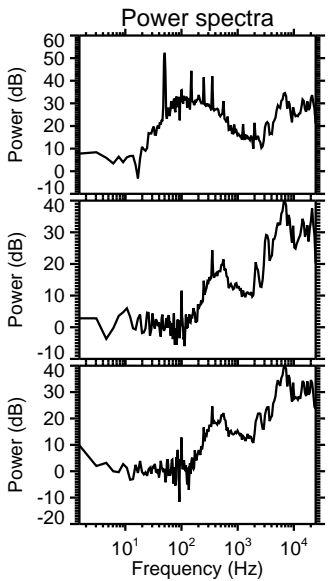
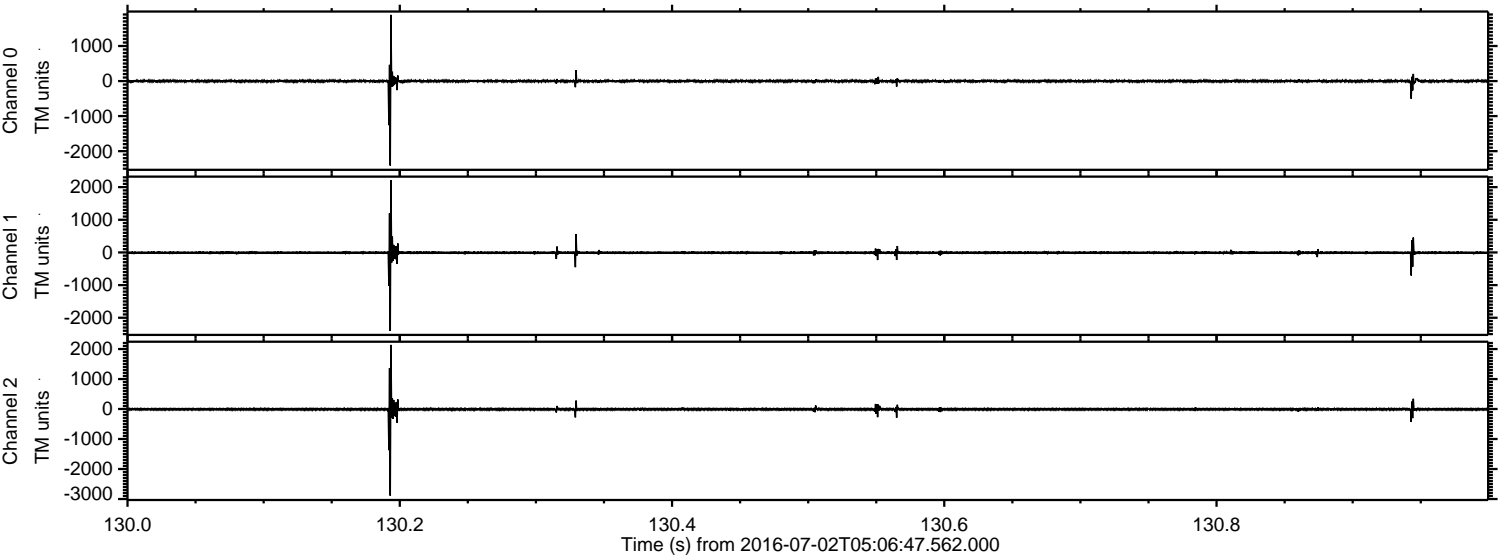



ELMAVAN 3D WAVEFORMS (Measured data sampled at 50 kHz) 51000 packets of 144 samples from 2016-07-02T05:06:47.562.000. Part 145/147

Processed Sat Jul 2 07:15:03 2016 by ELM ver.2012-10-06 from 001\_\_elm20160702\_050646\_\_dat00.bin

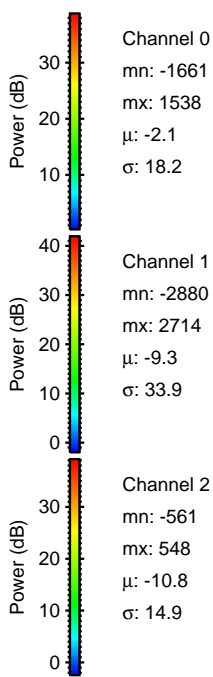
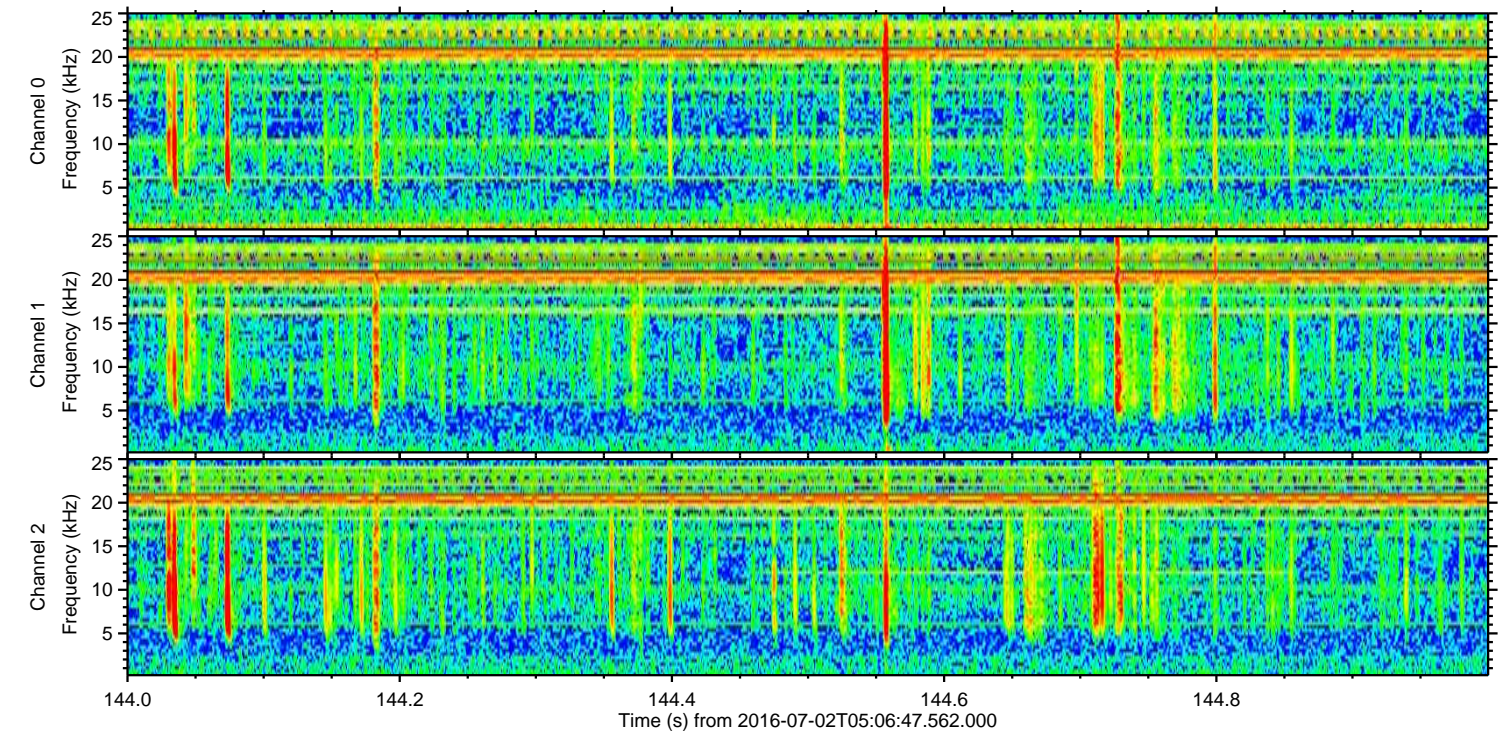
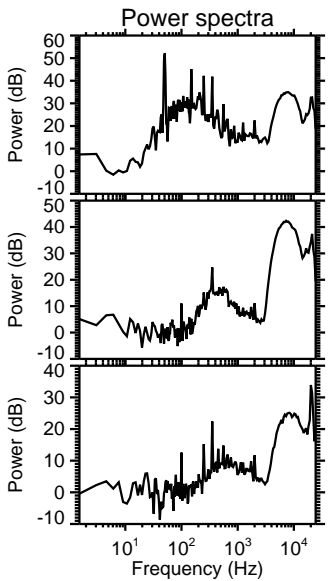
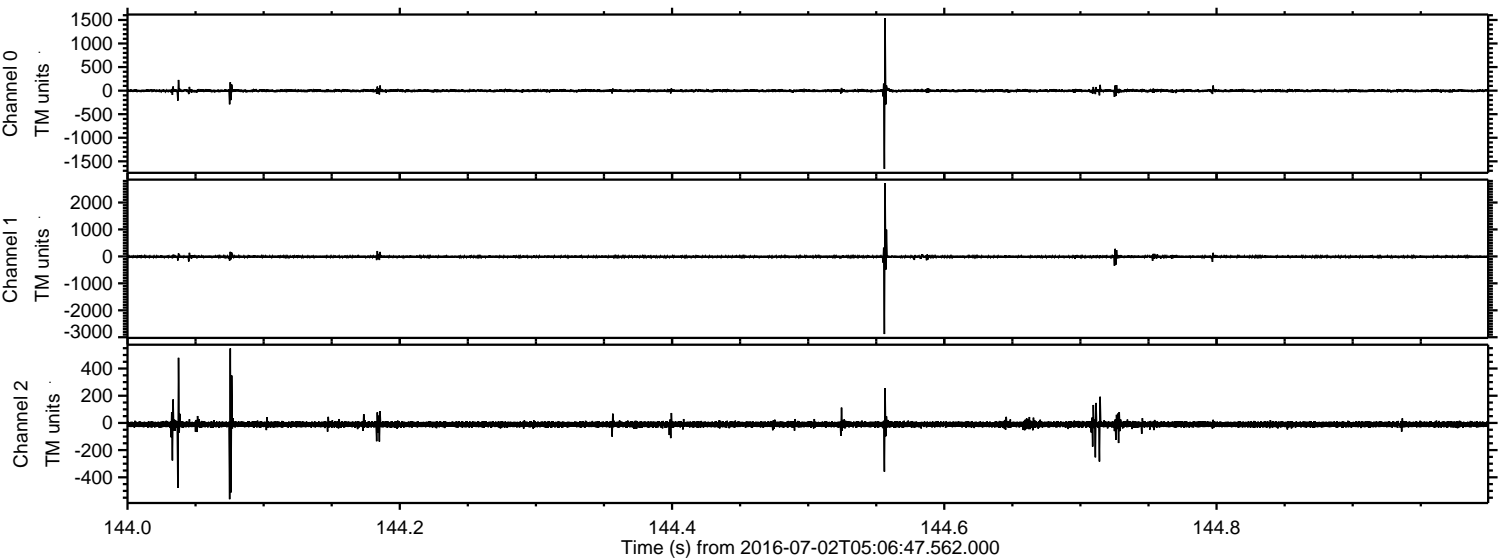



Processed Sat Jul 2 07:15:04 2016 by ELM ver.2012-10-06 from 001\_\_elm20160702\_050646\_\_dat00.bin

