

# ELMAVAN 3D WAVEFORMS (Measured data sampled at 50 kHz) 51000 packets of 144 samples from 2016-07-02T02:31:41.032.000.

Processed Sat Jul 2 04:39:33 2016 by ELM ver.2012-10-06 from 001\_\_elm20160702\_023140\_\_dat00.bin

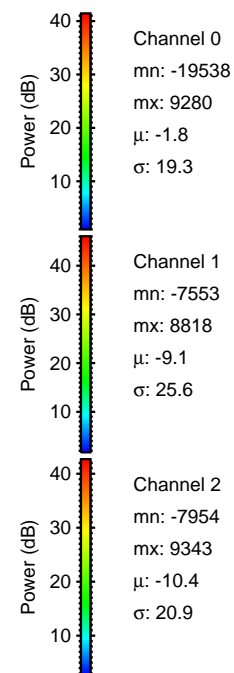

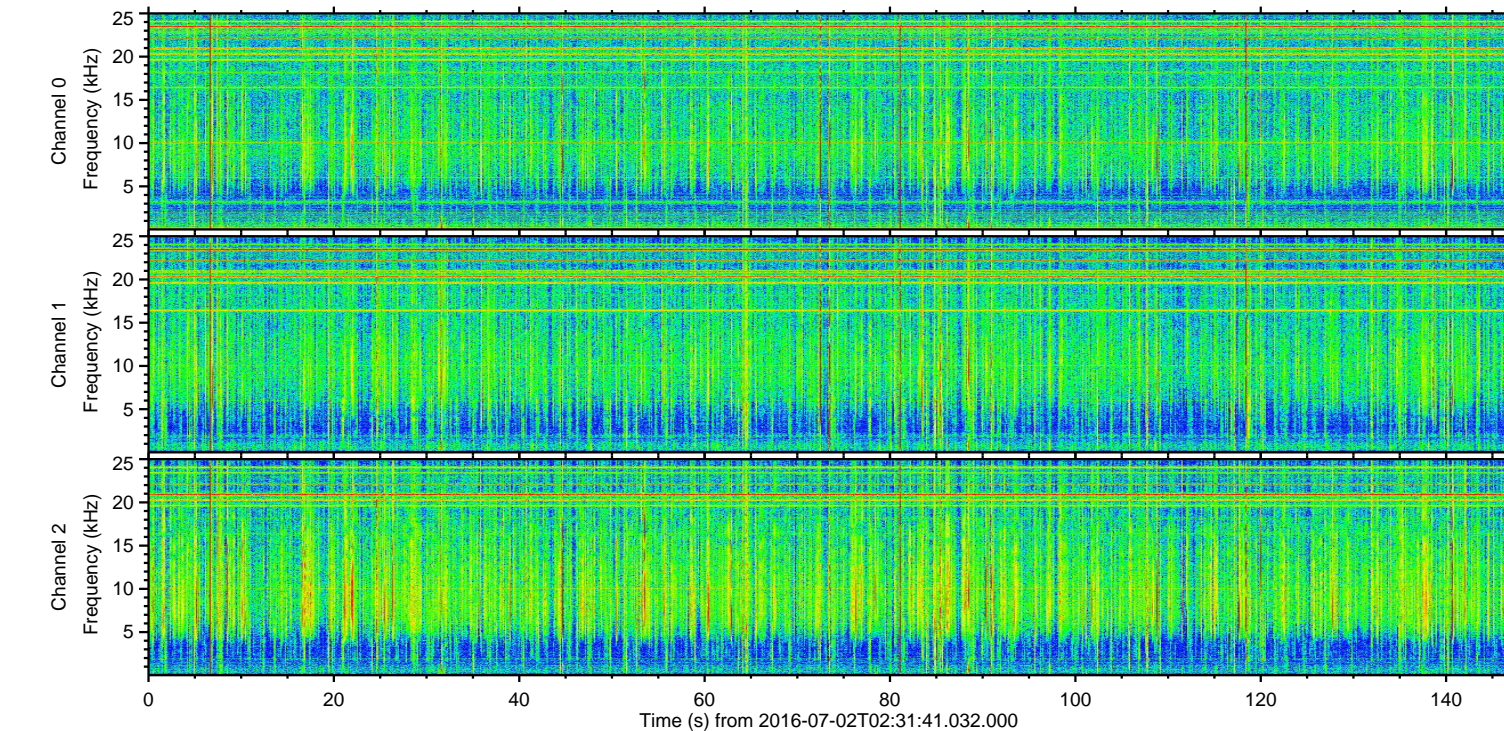
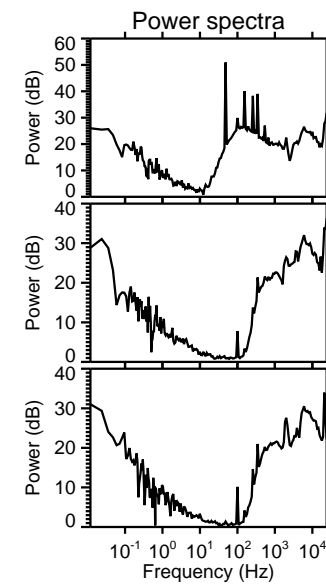
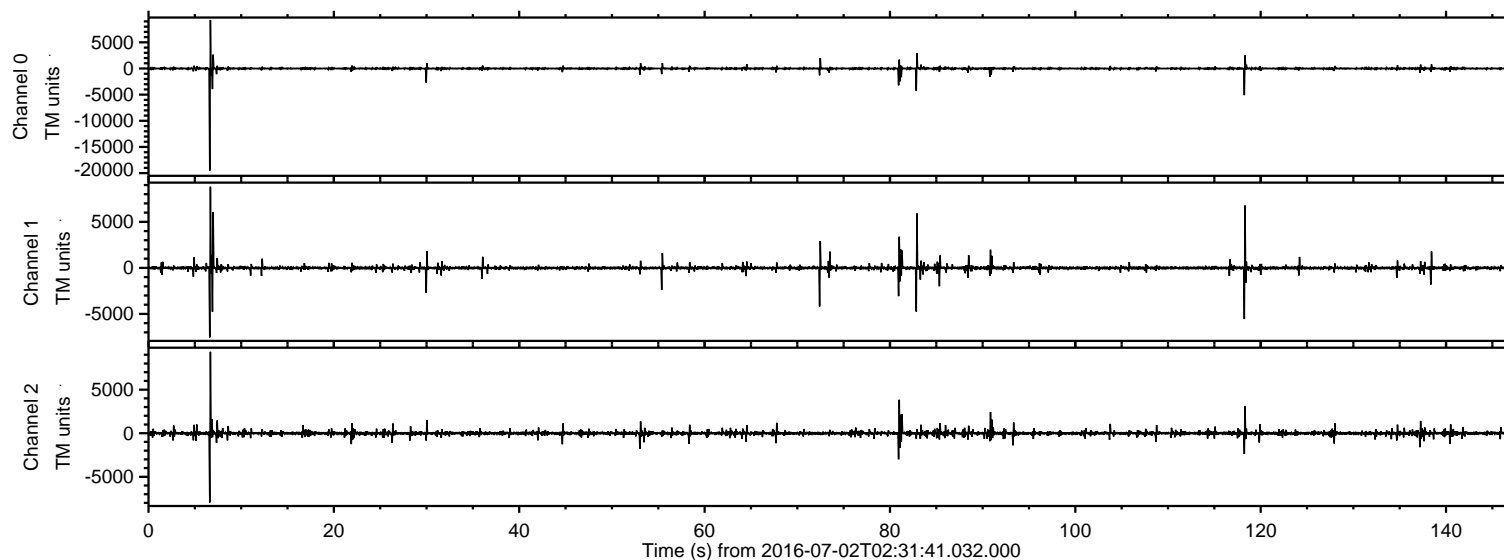

ELMAVAN 3D WAVEFORMS (Measured data sampled at 50 kHz) 51000 packets of 144 samples from 2016-07-02T02:31:41.032.000. Part 7/147

Processed Sat Jul 2 04:39:48 2016 by ELM ver.2012-10-06 from 001\_\_elm20160702\_023140\_\_dat00.bin

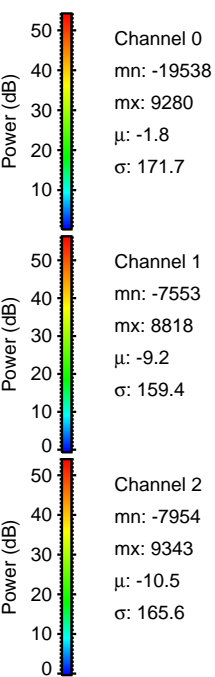
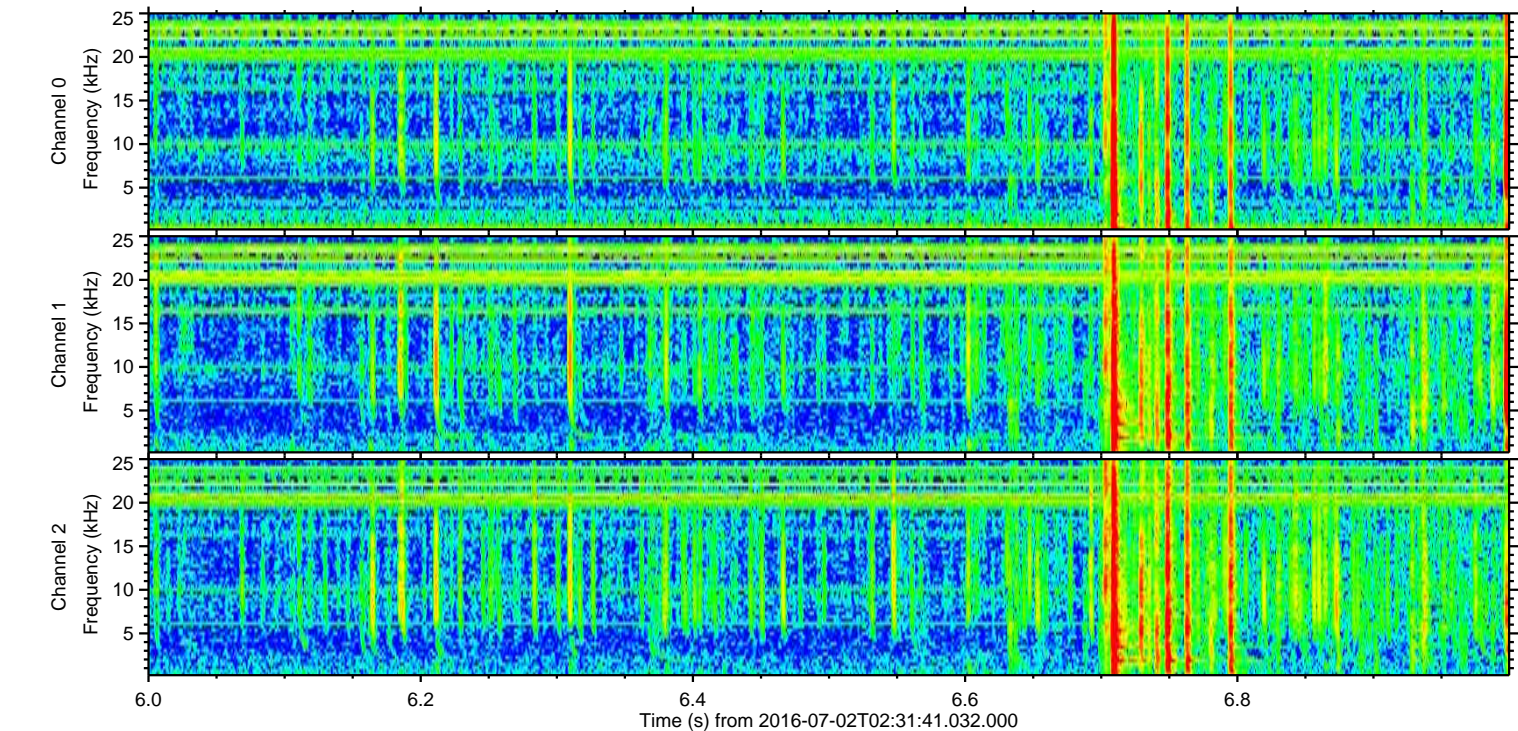
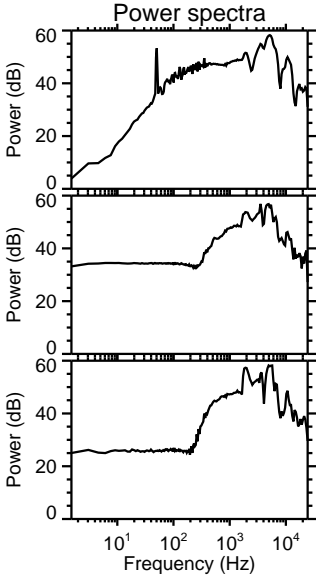
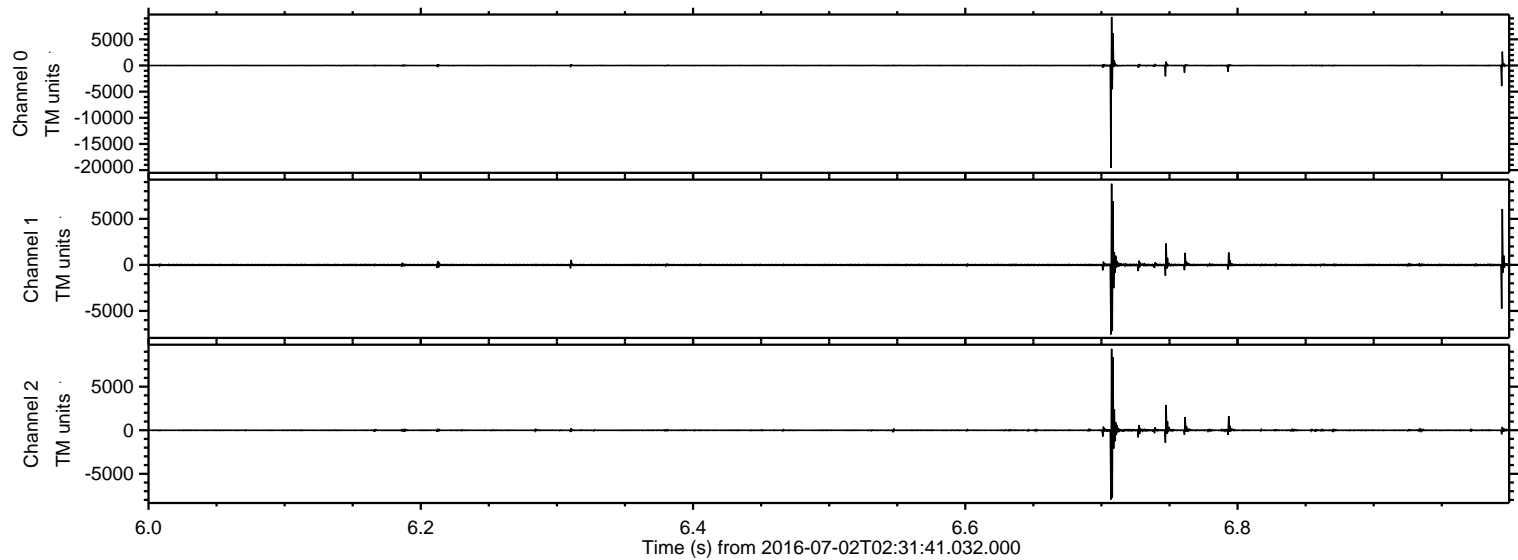



ELMAVAN 3D WAVEFORMS (Measured data sampled at 50 kHz) 51000 packets of 144 samples from 2016-07-02T02:31:41.032.000. Part 119/147

Processed Sat Jul 2 04:39:49 2016 by ELM ver.2012-10-06 from 001\_\_elm20160702\_023140\_\_dat00.bin

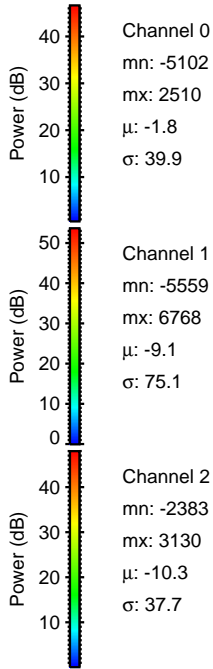
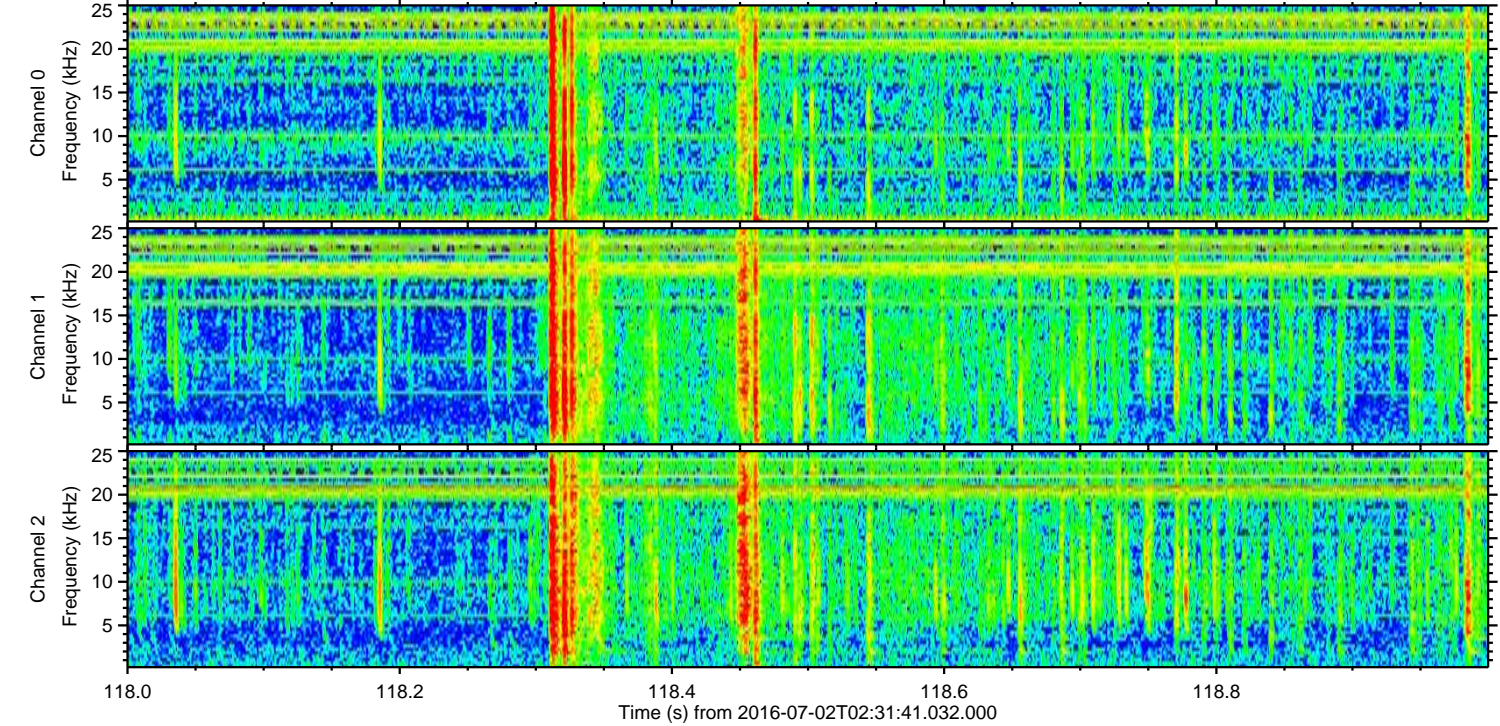
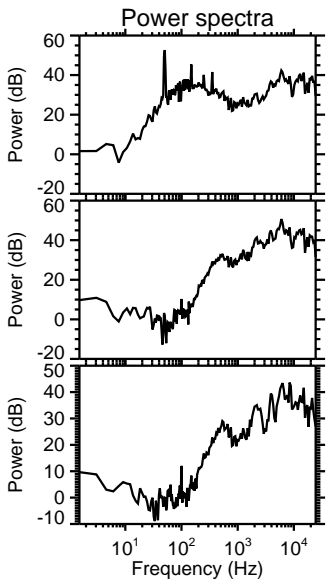
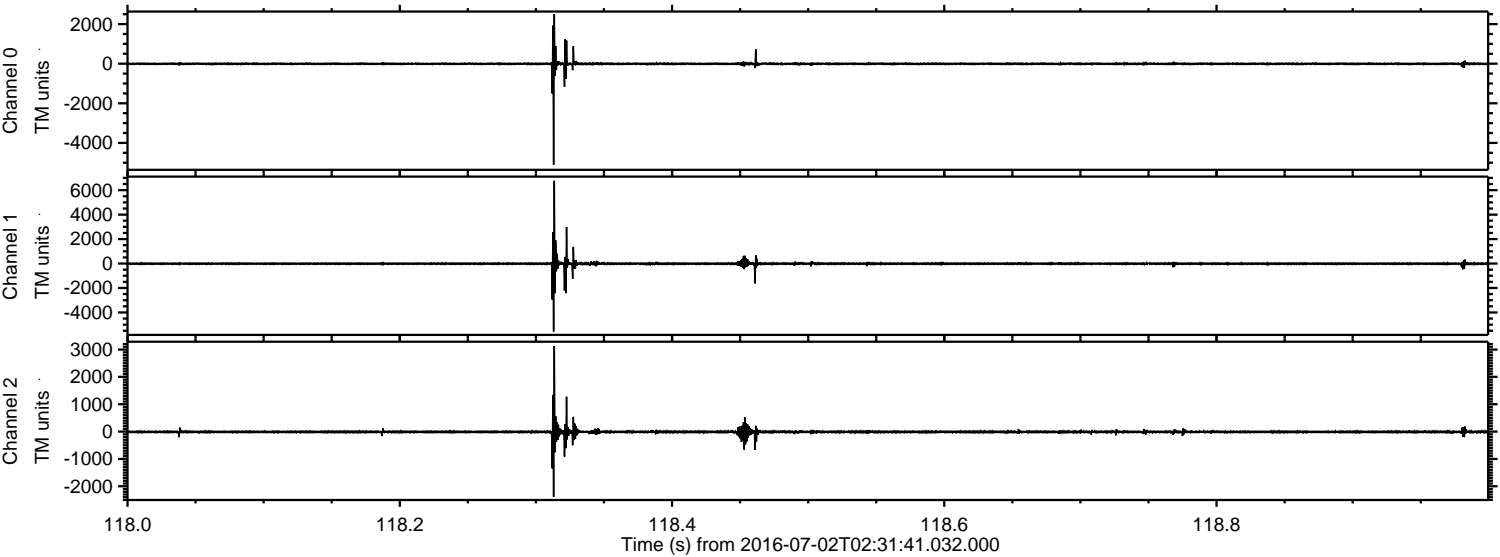

Channel 0  
mn: -5102  
mx: 2510  
 $\mu$ : -1.8  
 $\sigma$ : 39.9

Channel 1  
mn: -5559  
mx: 6768  
 $\mu$ : -9.1  
 $\sigma$ : 75.1

Channel 2  
mn: -2383  
mx: 3130  
 $\mu$ : -10.3  
 $\sigma$ : 37.7



Processed Sat Jul 2 04:39:50 2016 by ELM ver.2012-10-06 from 001\_\_elm20160702\_023140\_\_dat00.bin

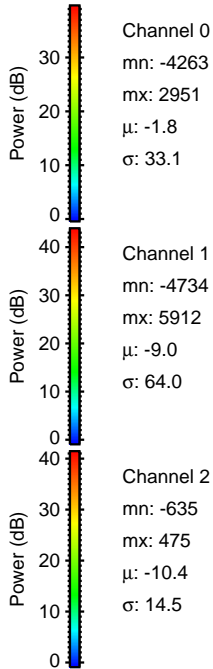
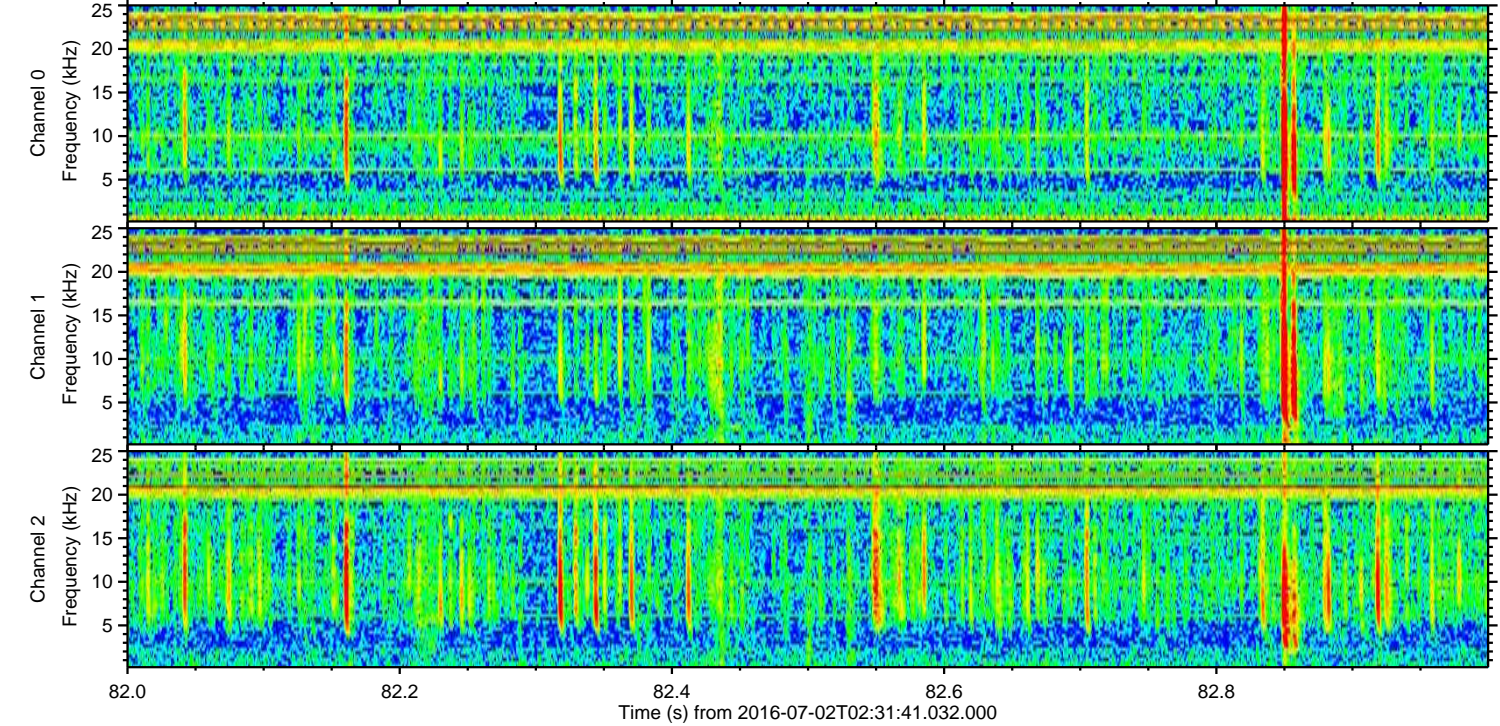
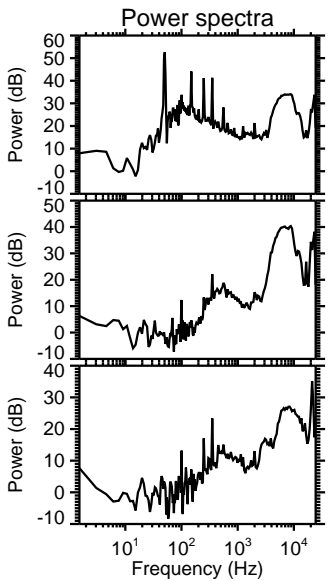
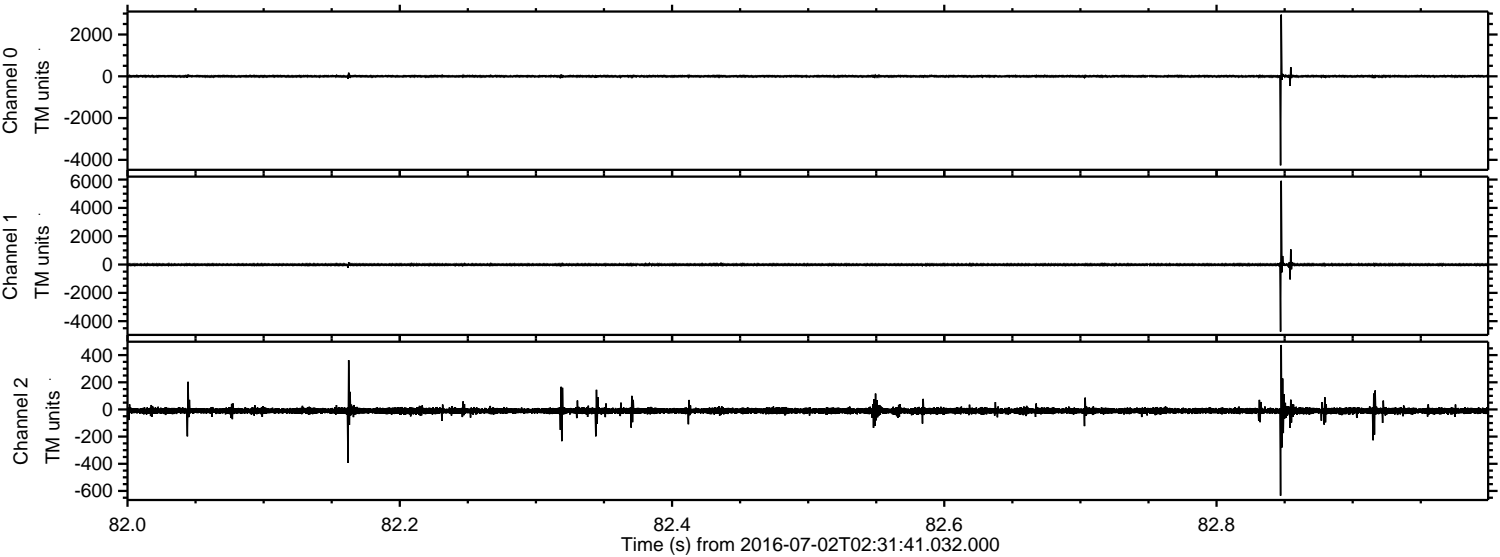



Processed Sat Jul 2 04:39:51 2016 by ELM ver.2012-10-06 from 001\_\_elm20160702\_023140\_\_dat00.bin

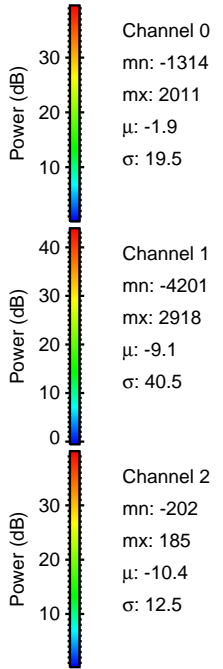
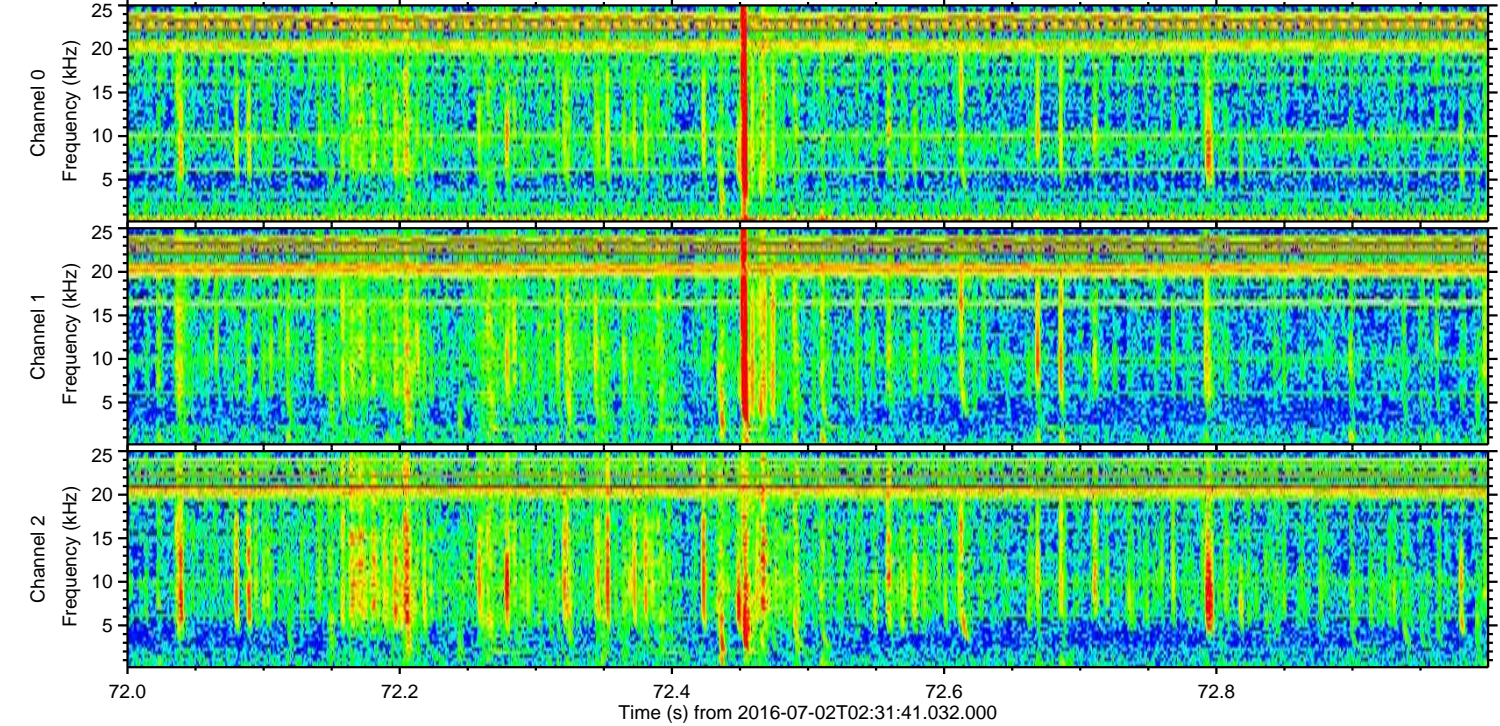
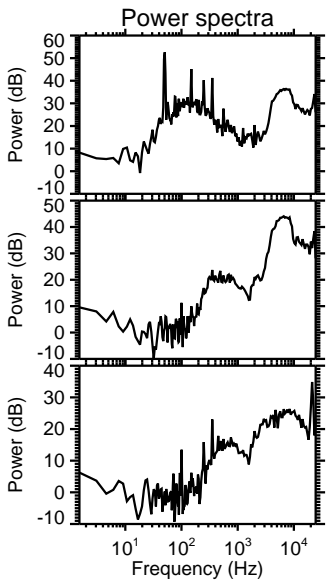
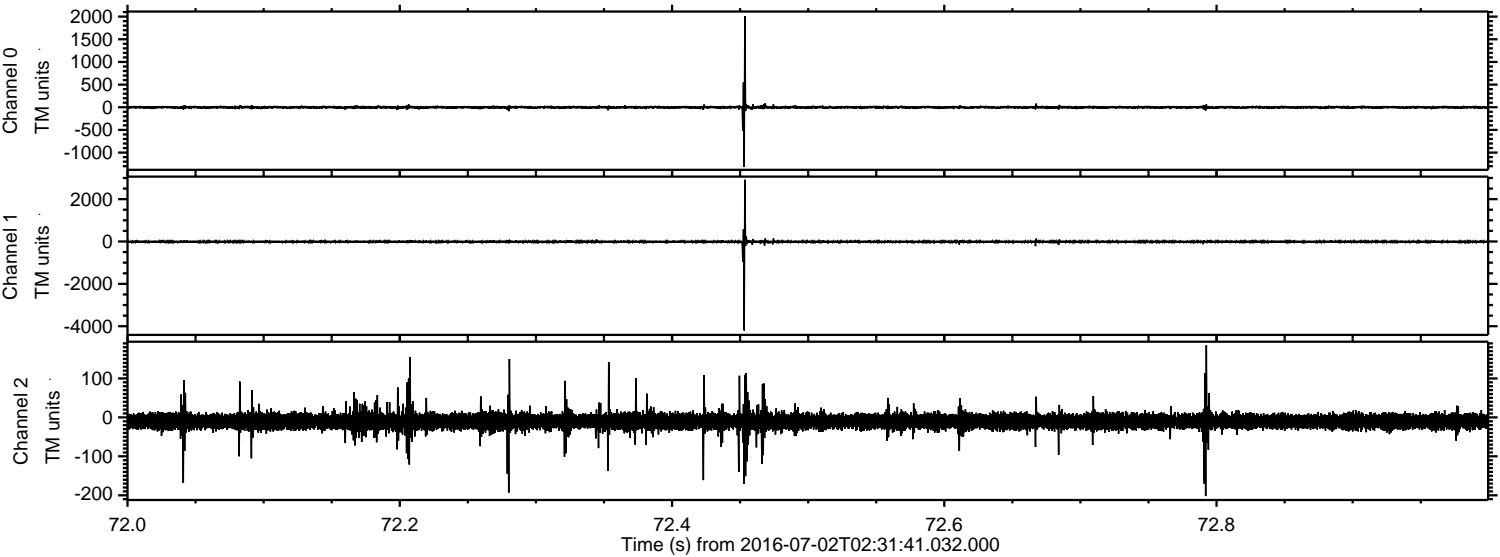



Processed Sat Jul 2 04:39:52 2016 by ELM ver.2012-10-06 from 001\_\_elm20160702\_023140\_\_dat00.bin

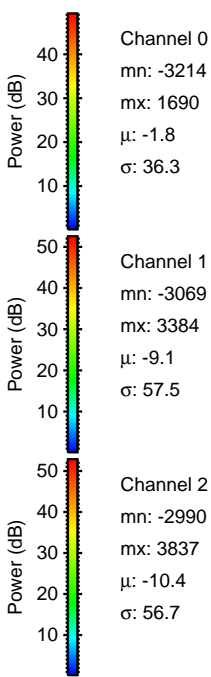
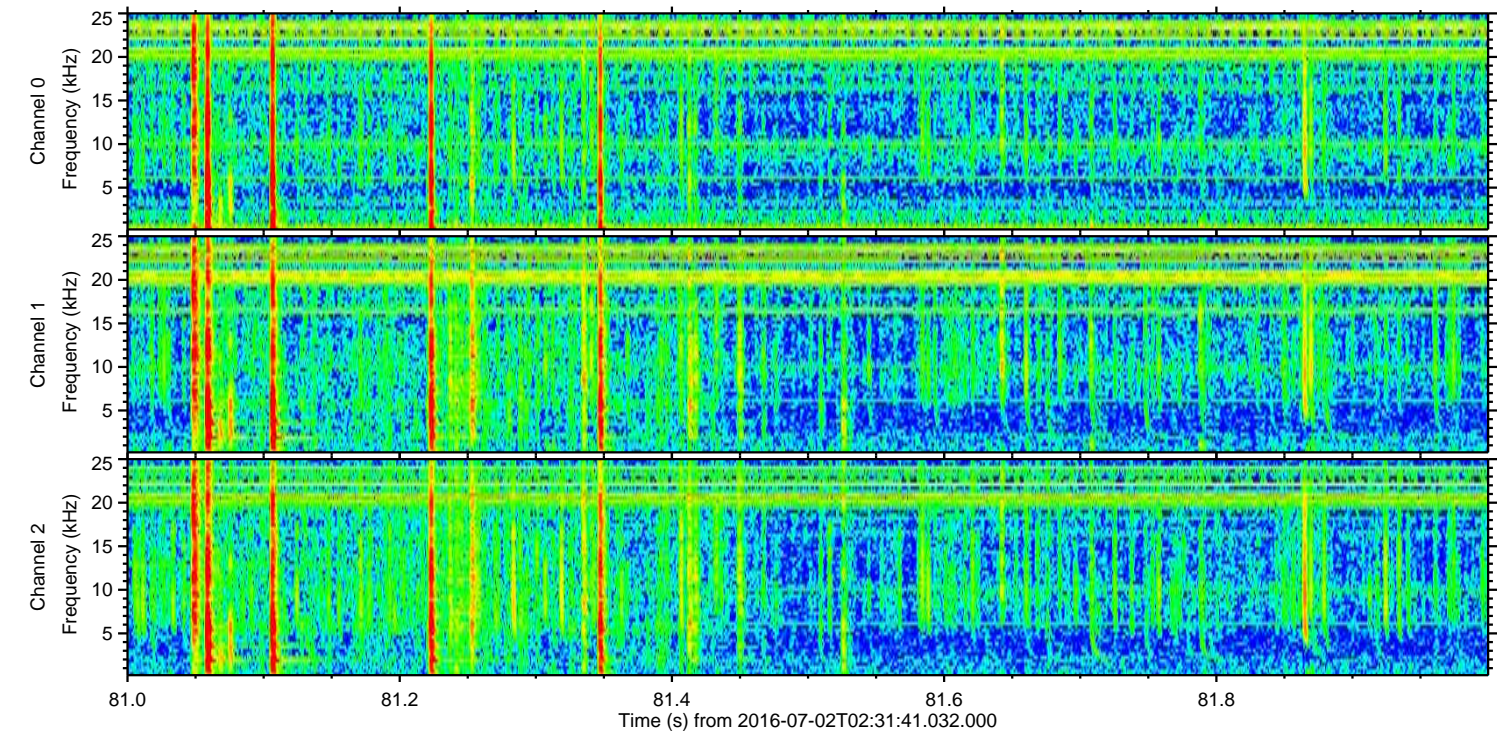
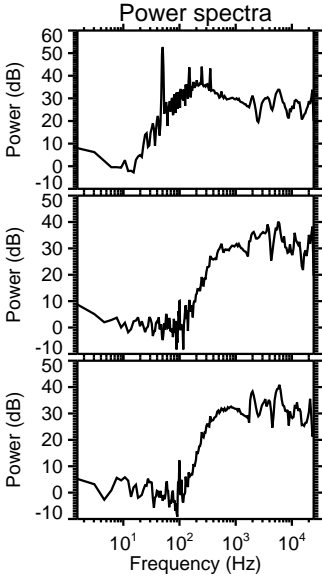
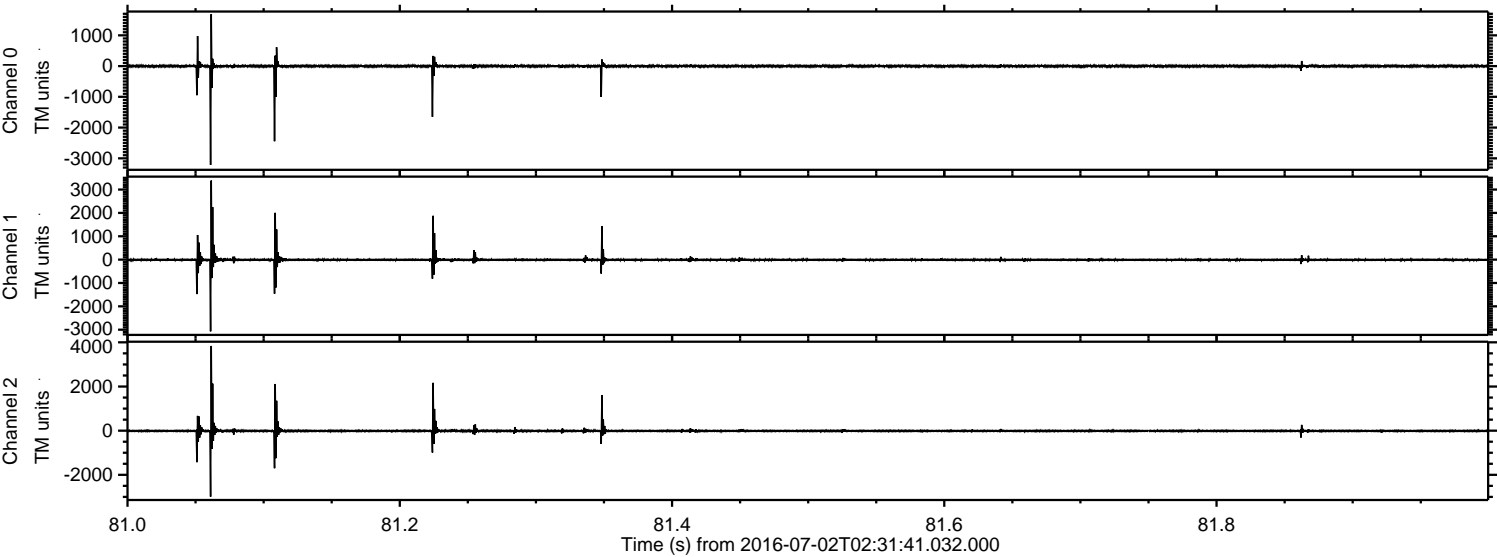



Processed Sat Jul 2 04:39:53 2016 by ELM ver.2012-10-06 from 001\_\_elm20160702\_023140\_\_dat00.bin

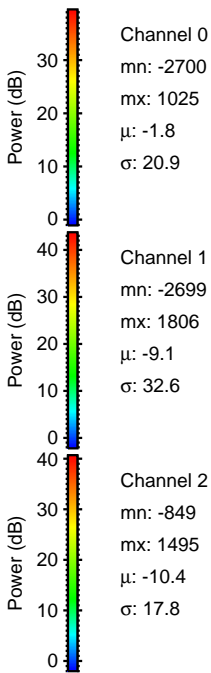
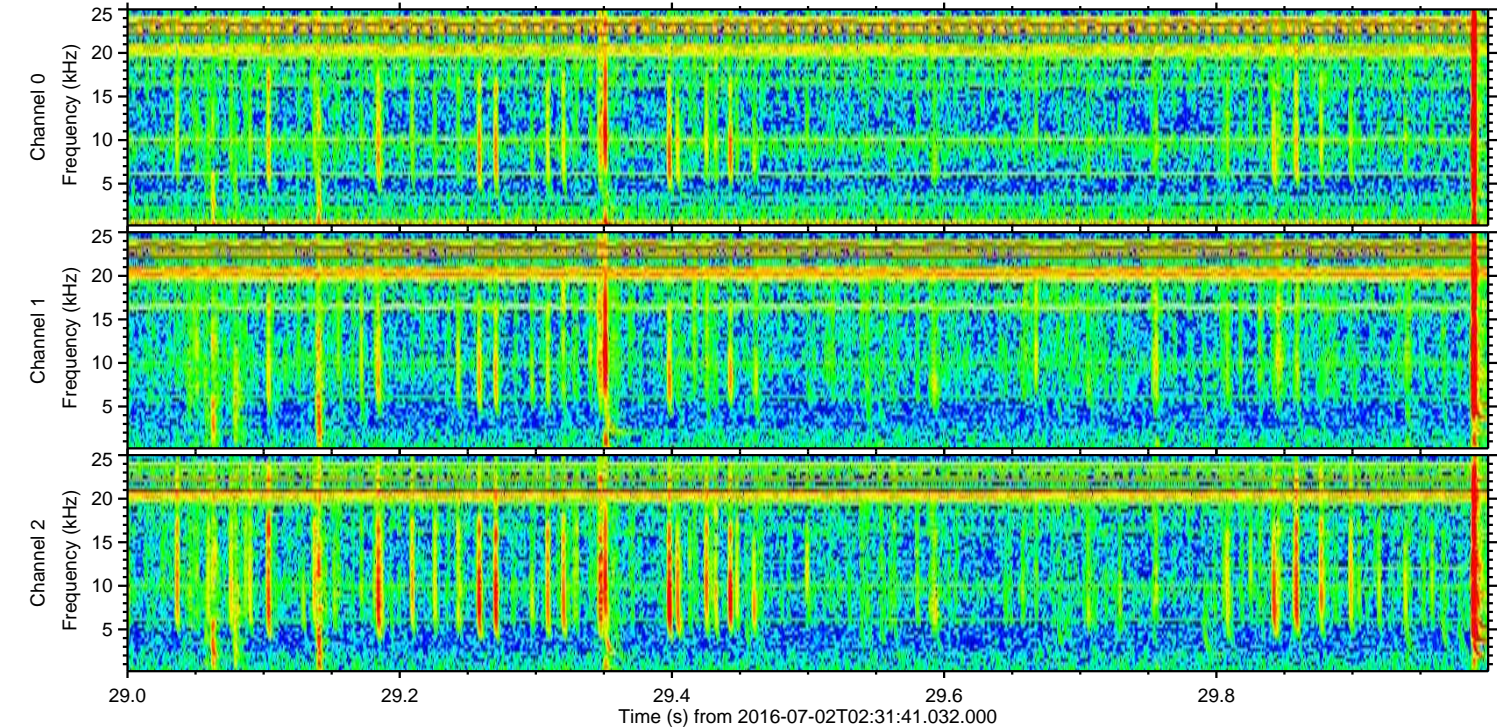
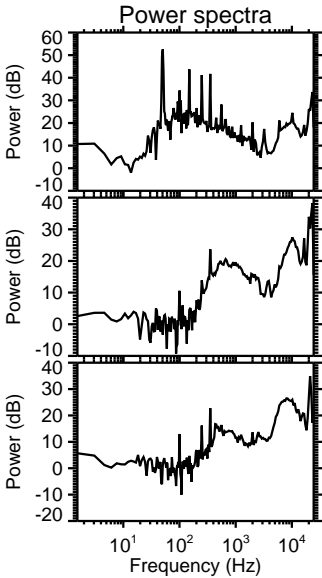
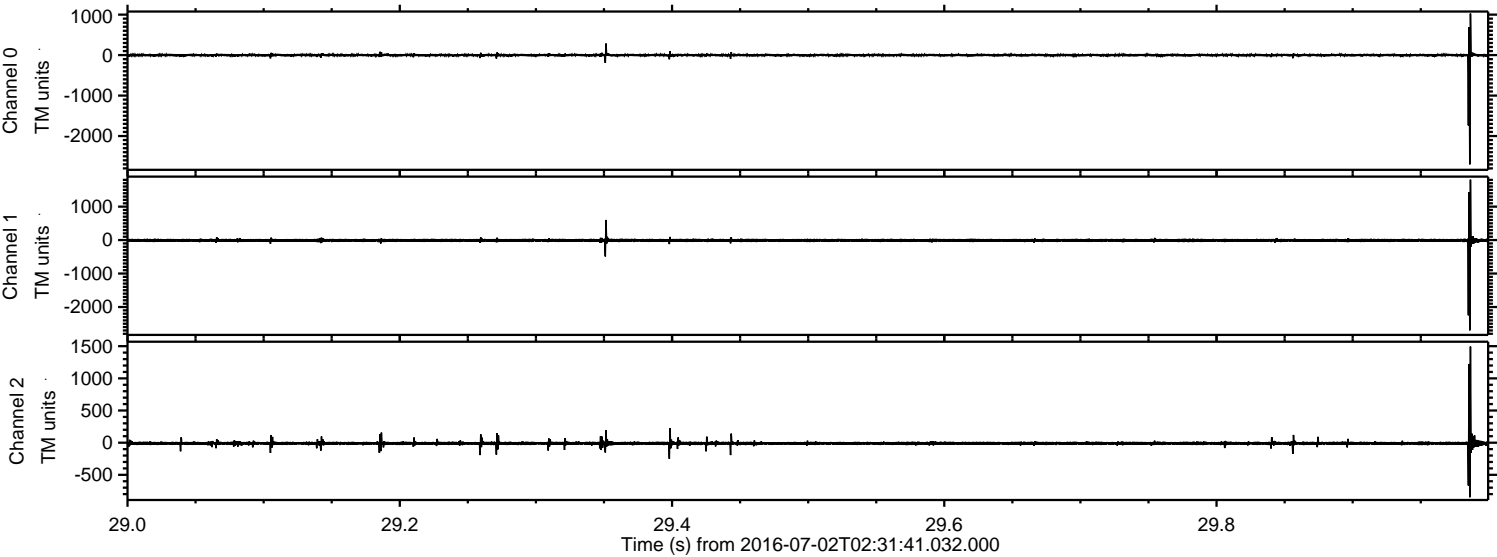



Processed Sat Jul 2 04:39:54 2016 by ELM ver.2012-10-06 from 001\_\_elm20160702\_023140\_\_dat00.bin

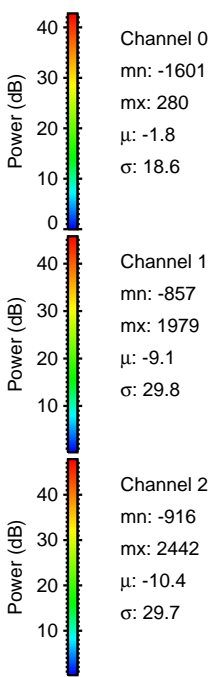
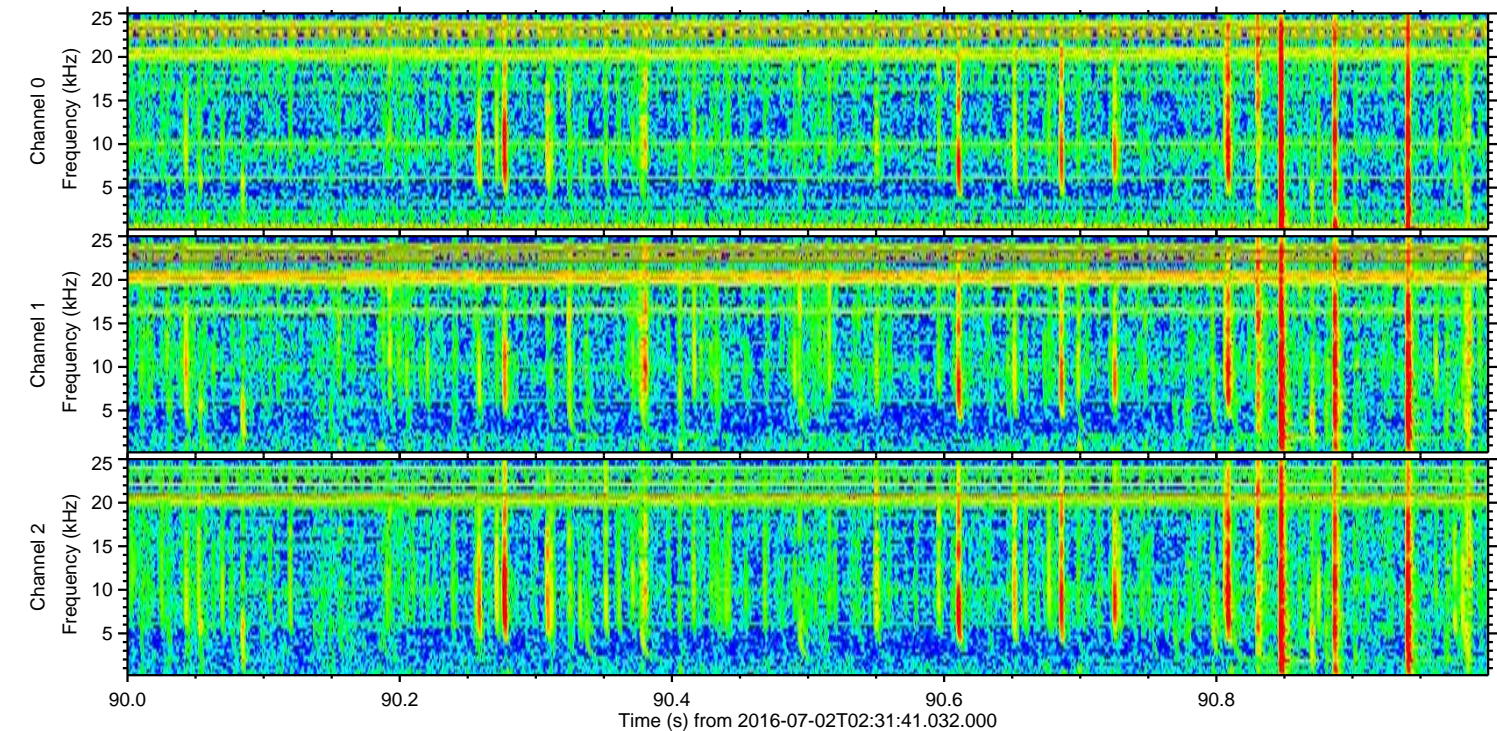
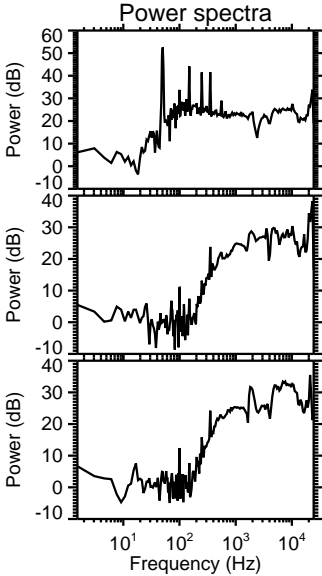
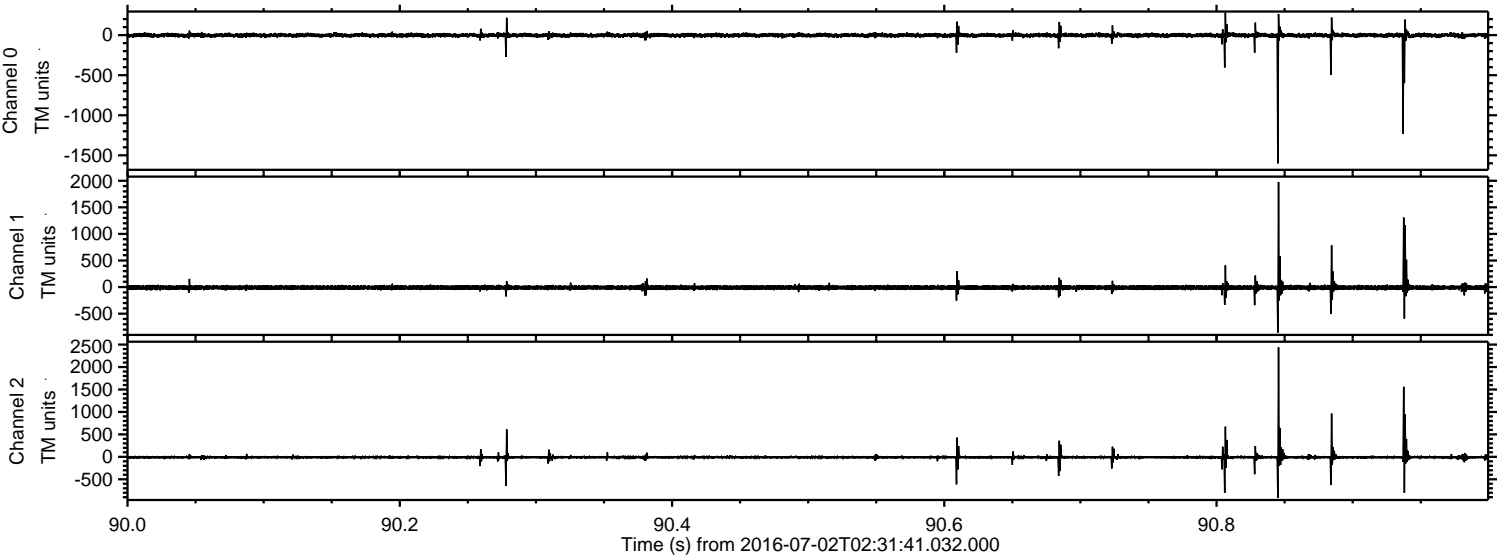

Channel 0  
mn: -1601  
mx: 280  
 $\mu$ : -1.8  
 $\sigma$ : 18.6

Channel 1  
mn: -857  
mx: 1979  
 $\mu$ : -9.1  
 $\sigma$ : 29.8

Channel 2  
mn: -916  
mx: 2442  
 $\mu$ : -10.4  
 $\sigma$ : 29.7



Processed Sat Jul 2 04:39:55 2016 by ELM ver.2012-10-06 from 001\_\_elm20160702\_023140\_\_dat00.bin

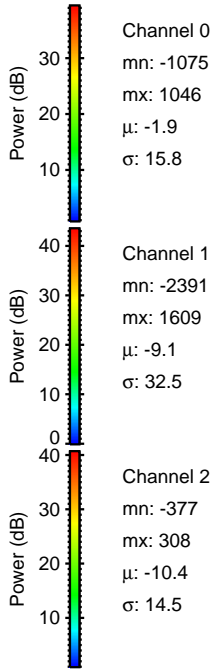
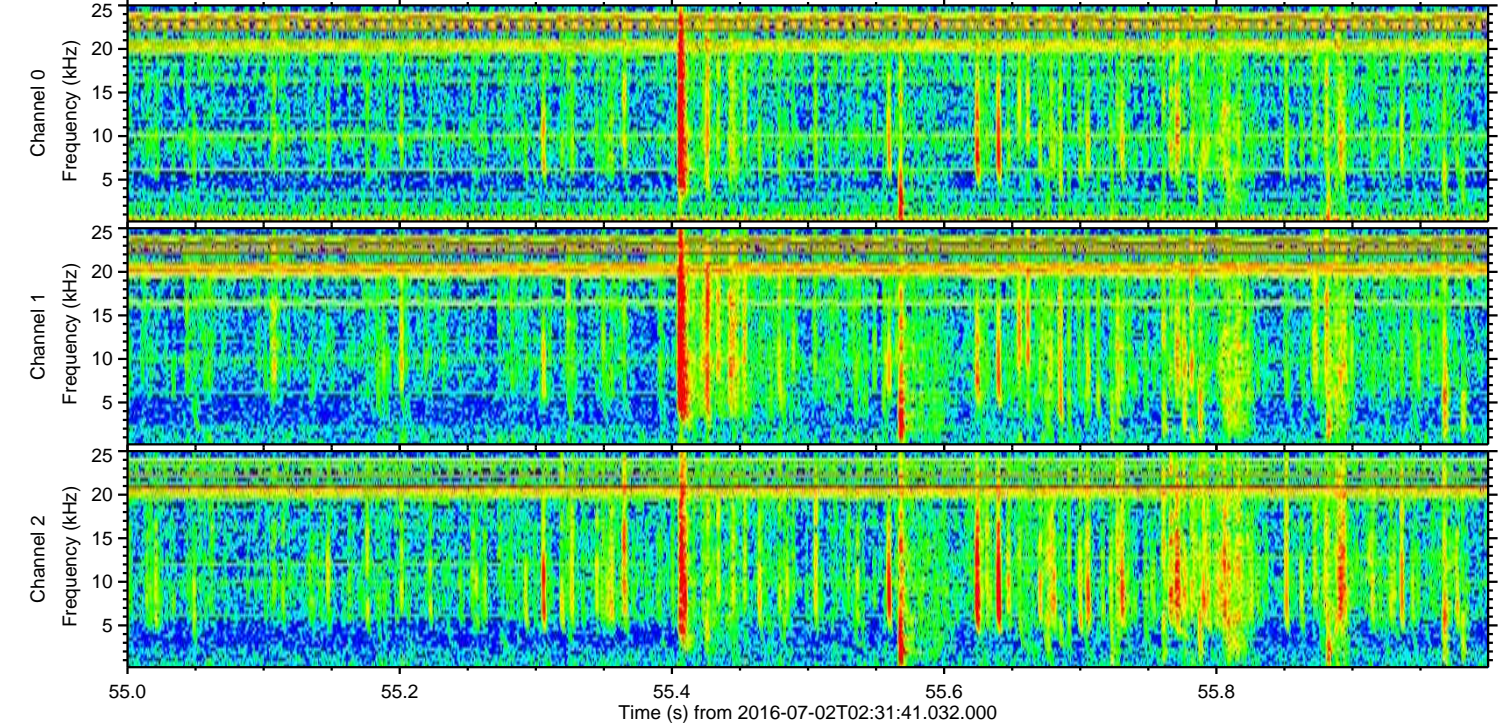
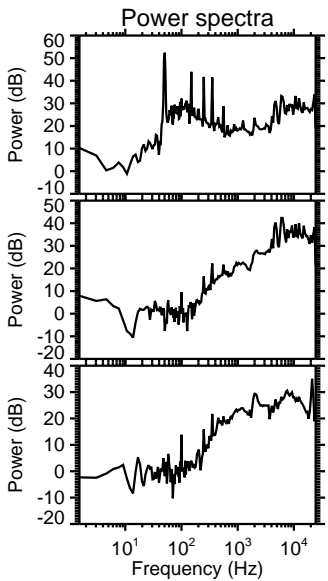
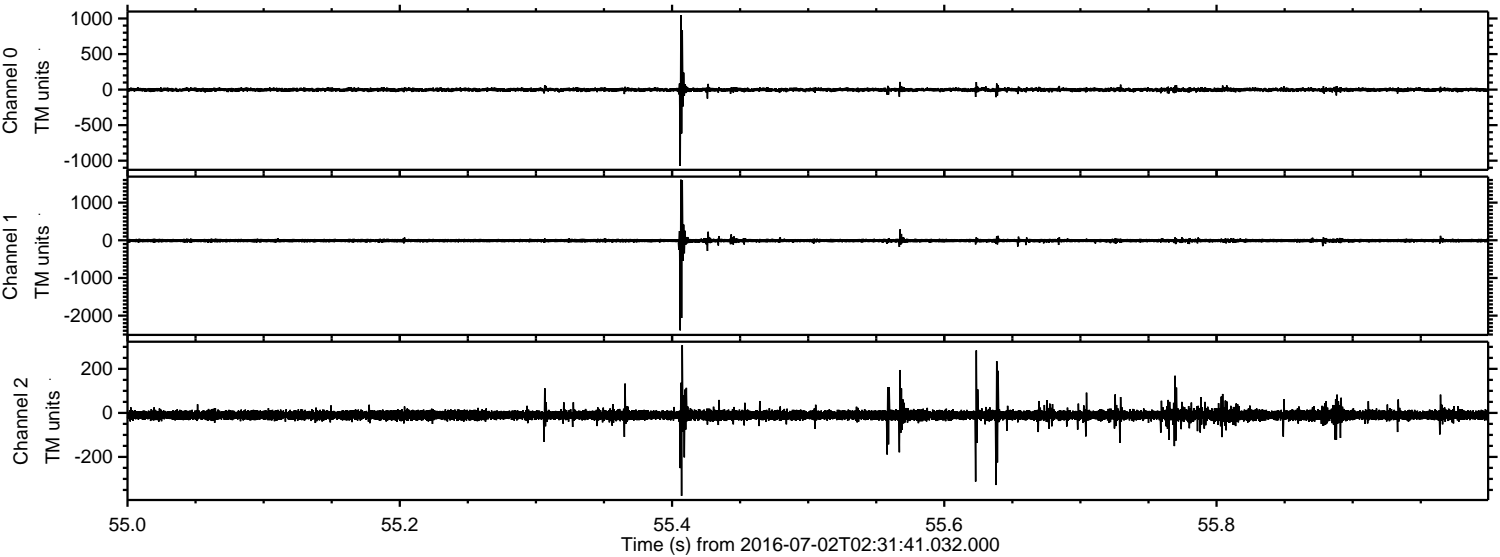



ELMAVAN 3D WAVEFORMS (Measured data sampled at 50 kHz) 51000 packets of 144 samples from 2016-07-02T02:31:41.032.000. Part 86/147

Processed Sat Jul 2 04:39:56 2016 by ELM ver.2012-10-06 from 001\_\_elm20160702\_023140\_\_dat00.bin

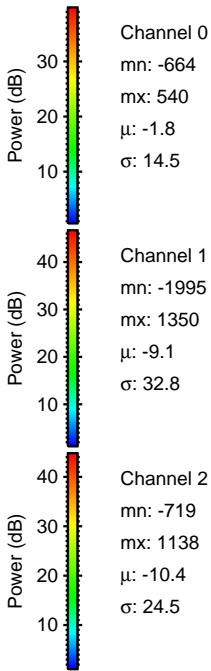
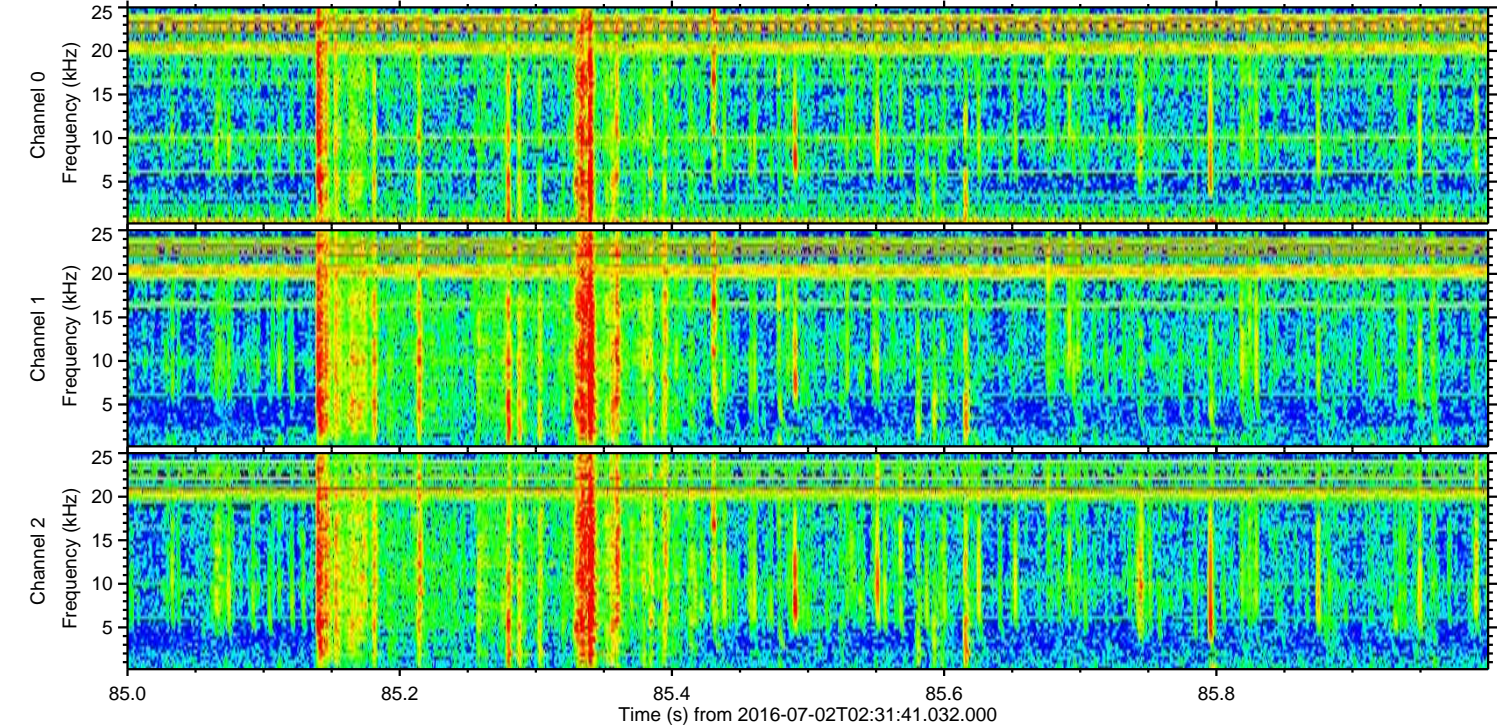
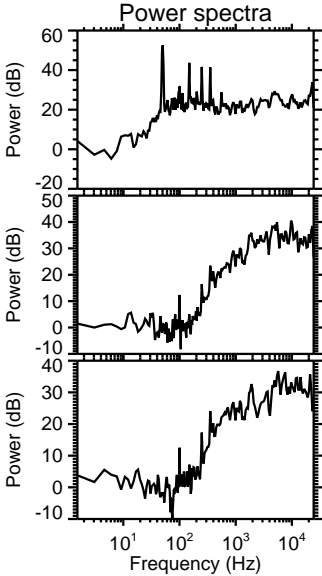
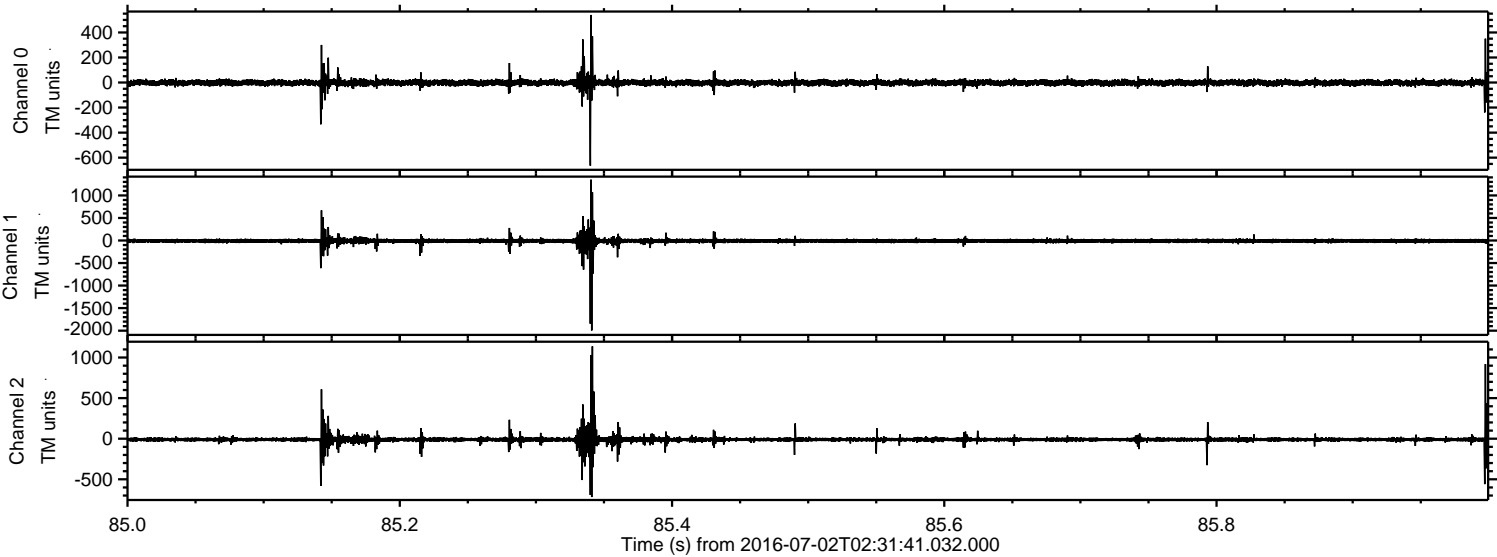



ELMAVAN 3D WAVEFORMS (Measured data sampled at 50 kHz) 51000 packets of 144 samples from 2016-07-02T02:31:41.032.000. Part 100/147

