

# ELMAVAN 3D WAVEFORMS (Measured data sampled at 50 kHz) 51000 packets of 144 samples from 2016-07-01T06:20:49.996.999.

Processed Fri Jul 1 08:28:43 2016 by ELM ver.2012-10-06 from 001\_\_elm20160701\_062048\_\_dat00.bin

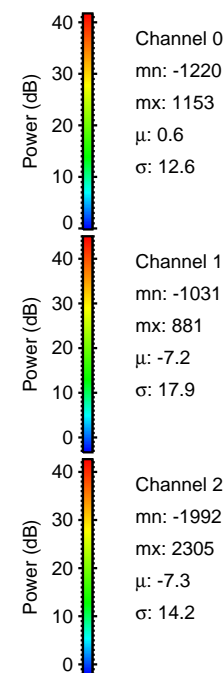

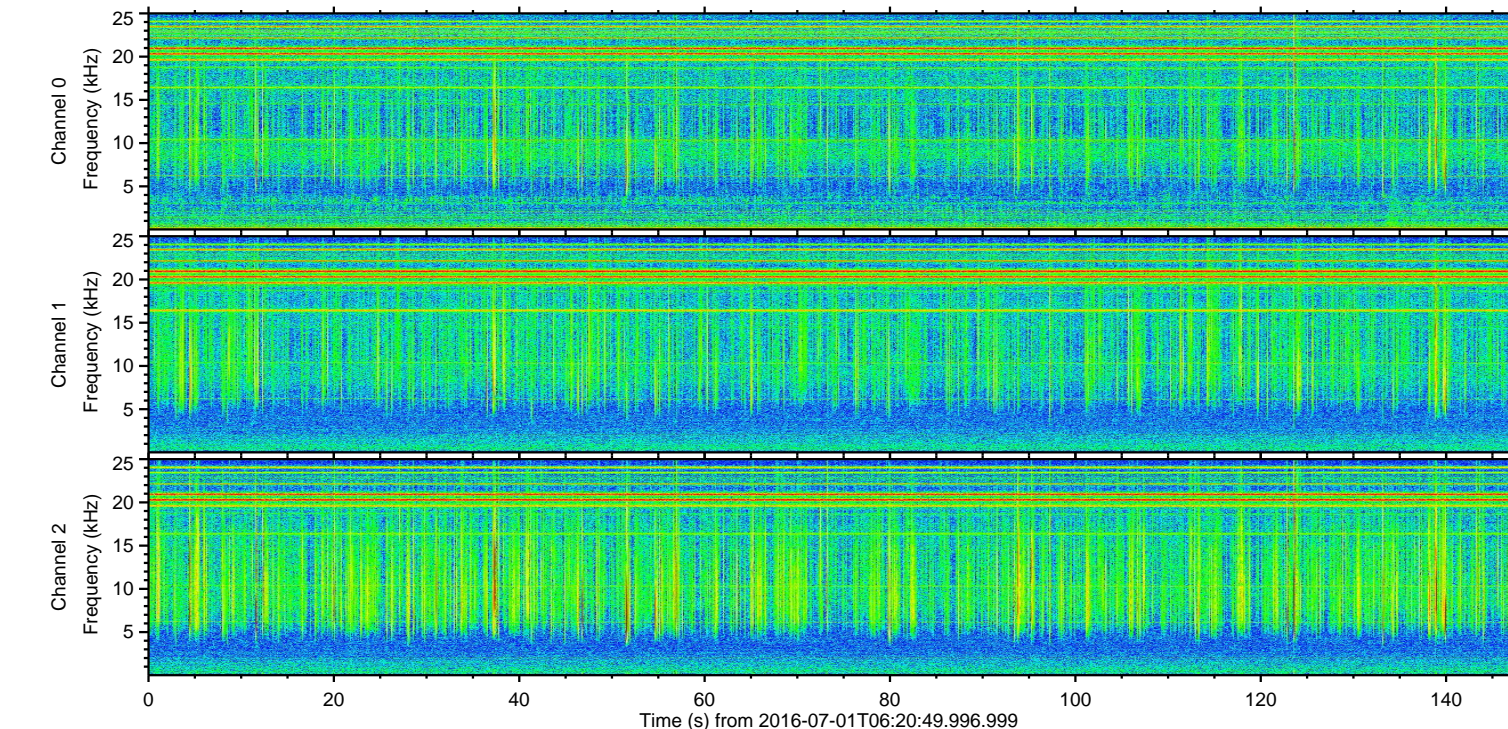
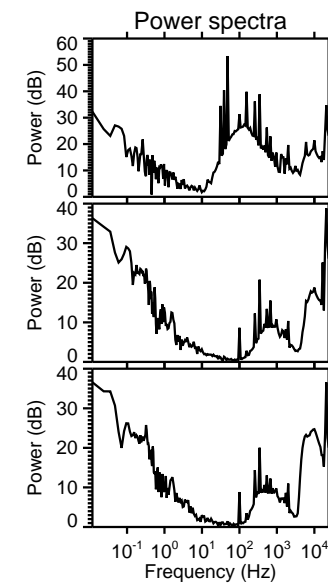
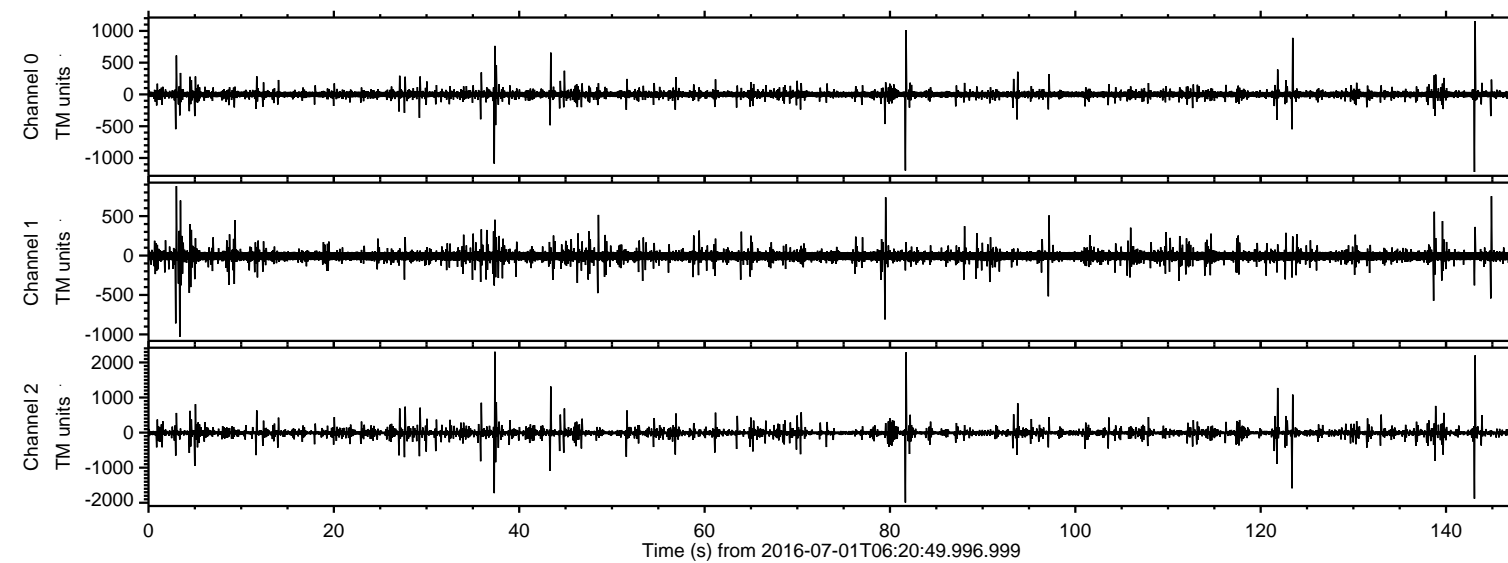

Processed Fri Jul 1 08:28:55 2016 by ELM ver.2012-10-06 from 001\_\_elm20160701\_062048\_\_dat00.bin

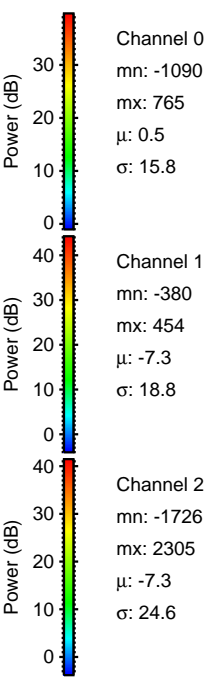
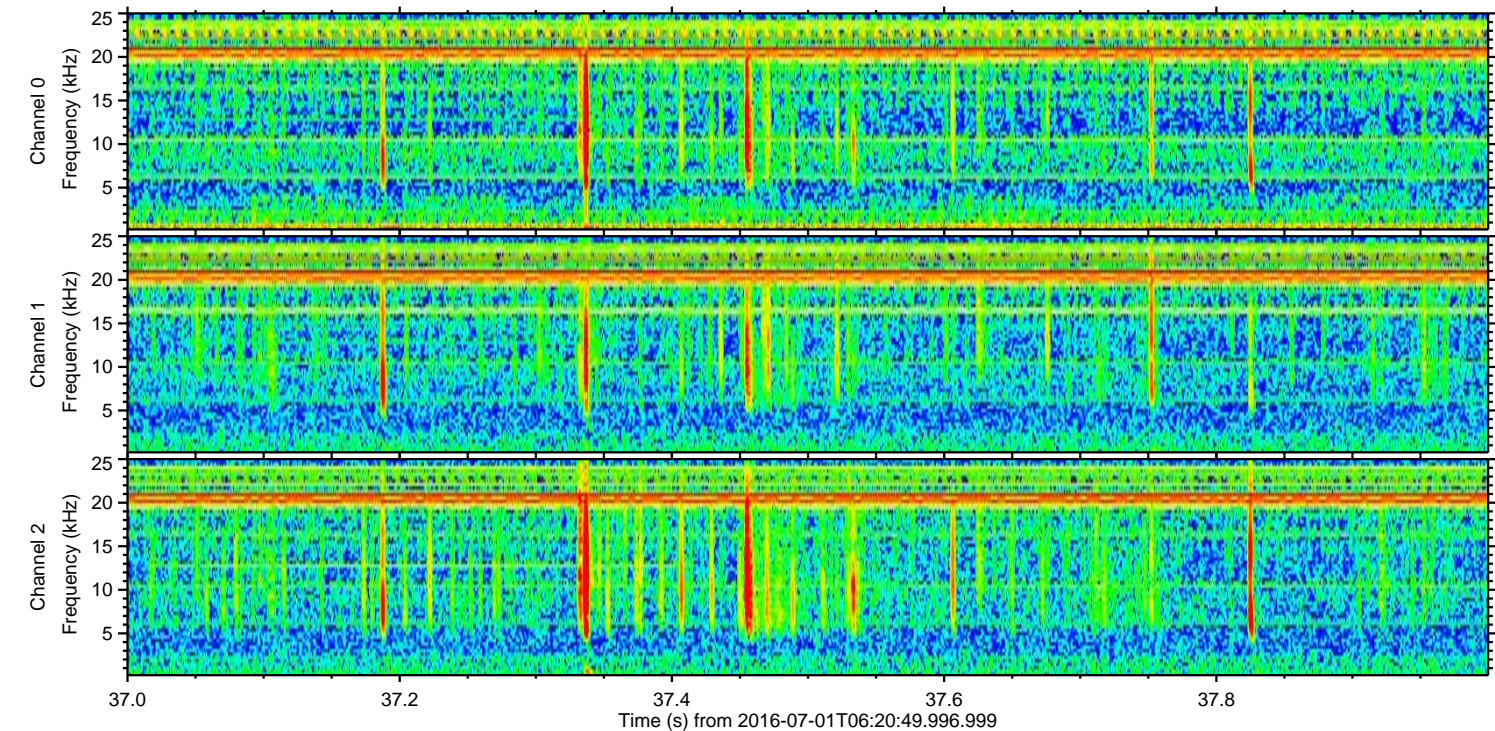
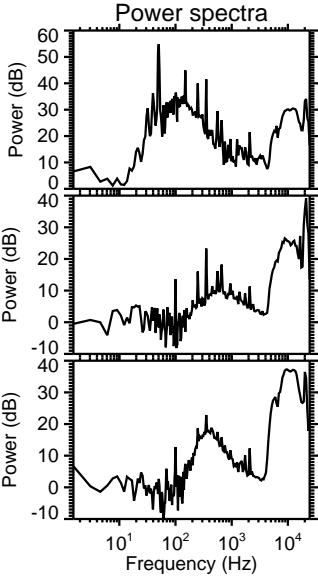
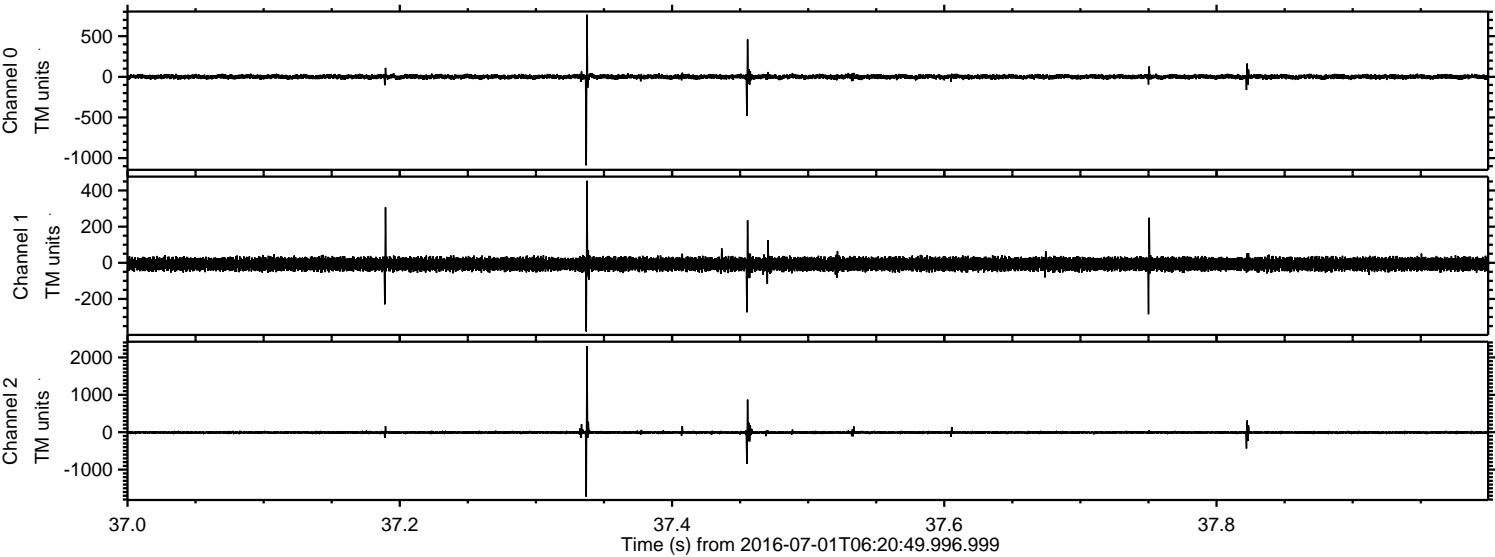



Processed Fri Jul 1 08:28:56 2016 by ELM ver.2012-10-06 from 001\_\_elm20160701\_062048\_\_dat00.bin

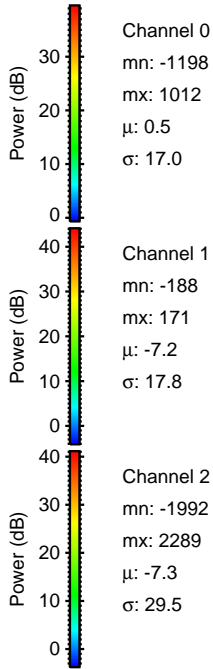
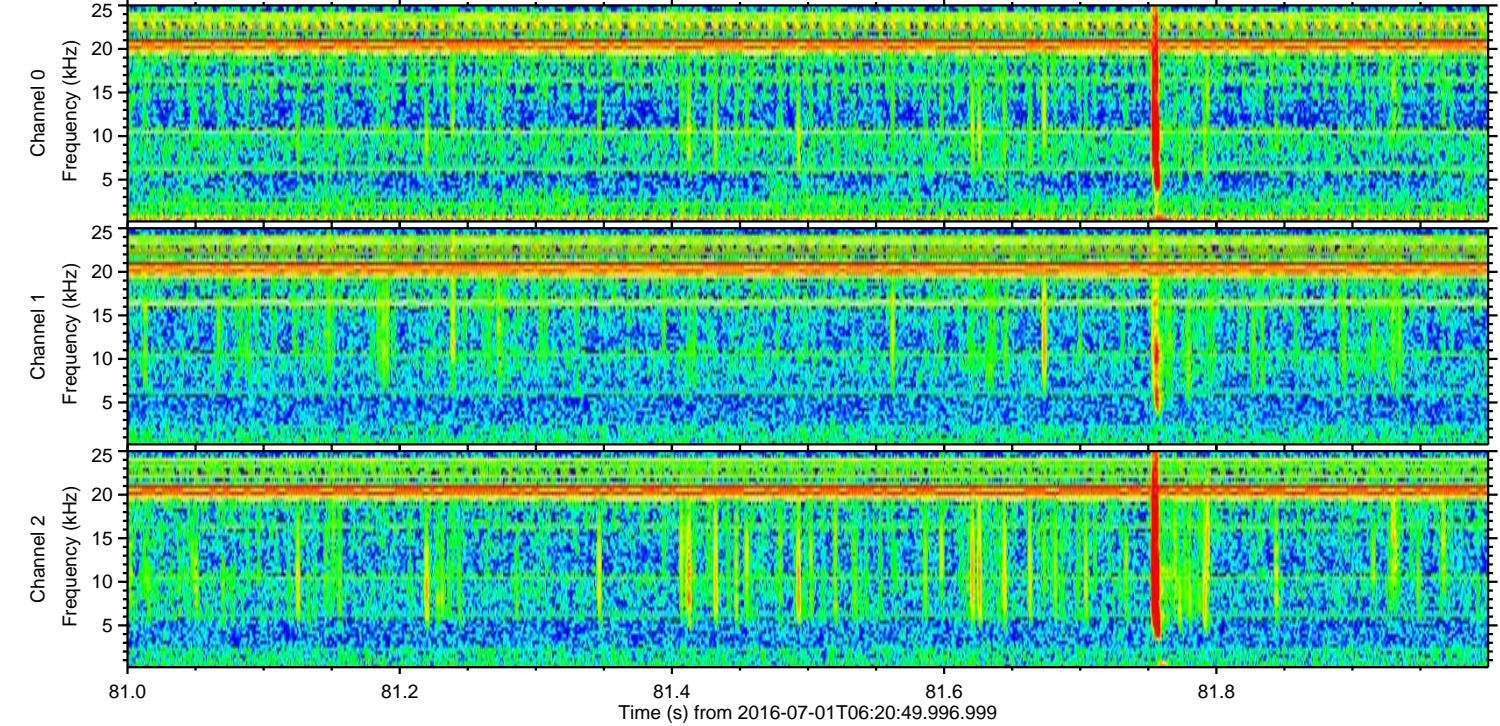
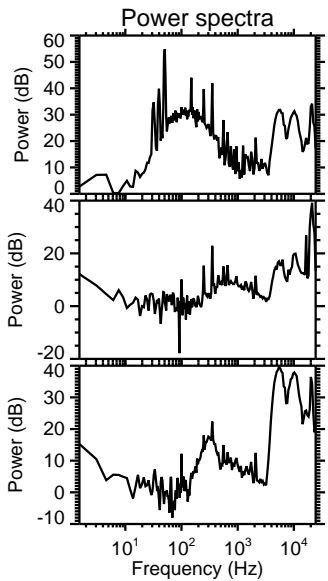
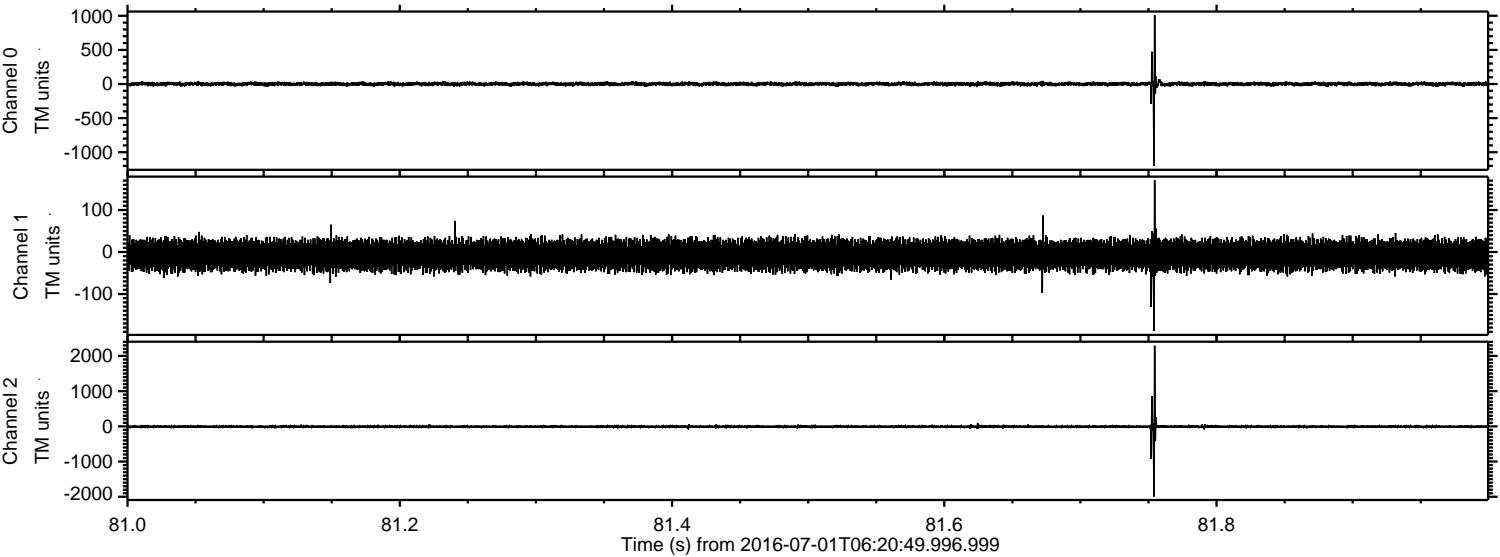



ELMAVAN 3D WAVEFORMS (Measured data sampled at 50 kHz) 51000 packets of 144 samples from 2016-07-01T06:20:49.996.999. Part 144/147

Processed Fri Jul 1 08:28:57 2016 by ELM ver.2012-10-06 from 001\_\_elm20160701\_062048\_\_dat00.bin

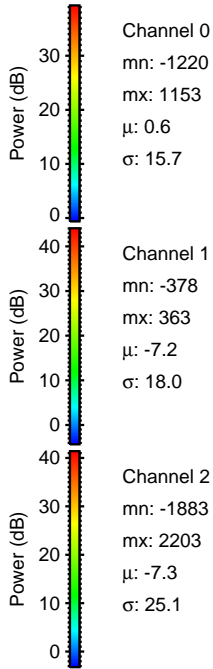
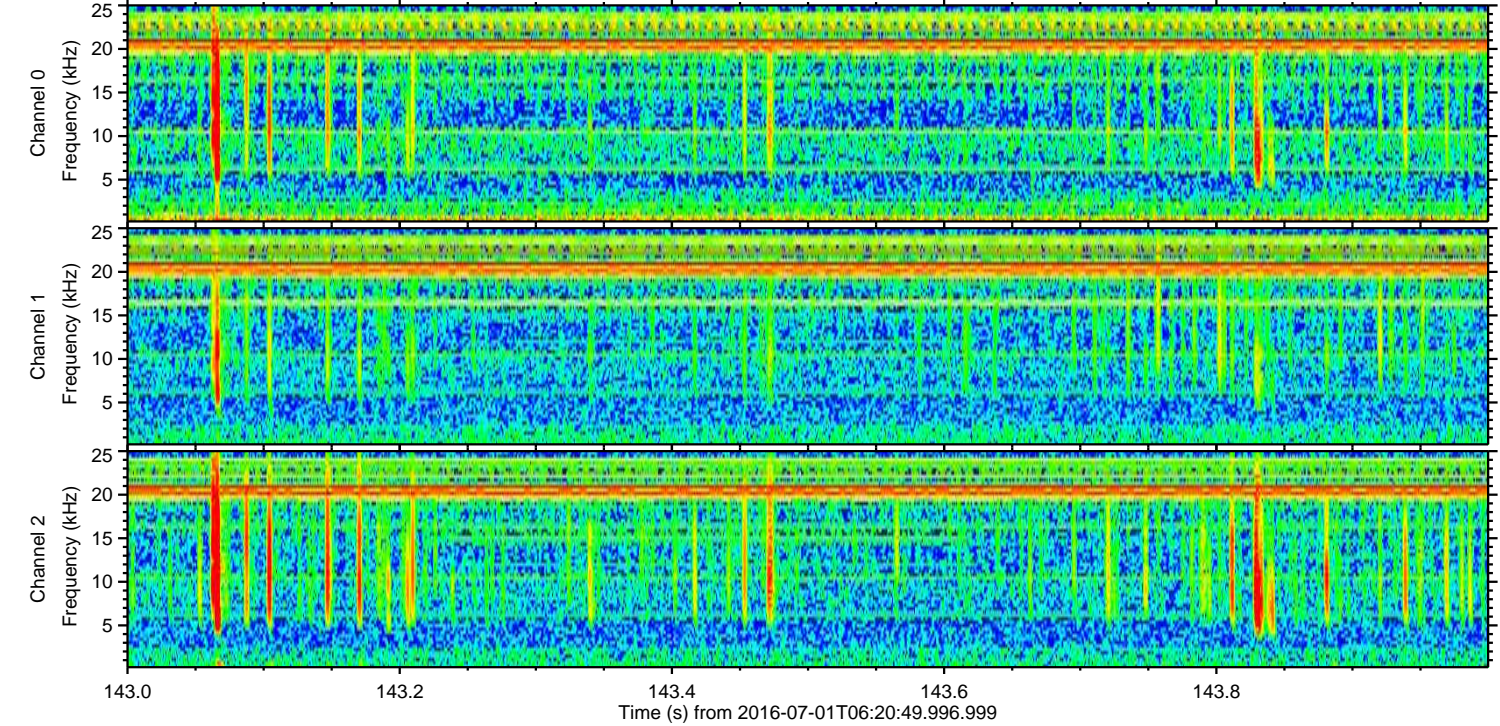
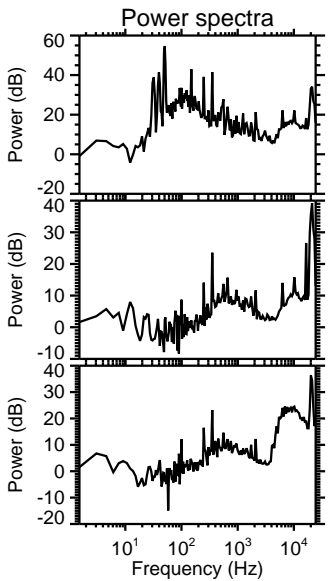
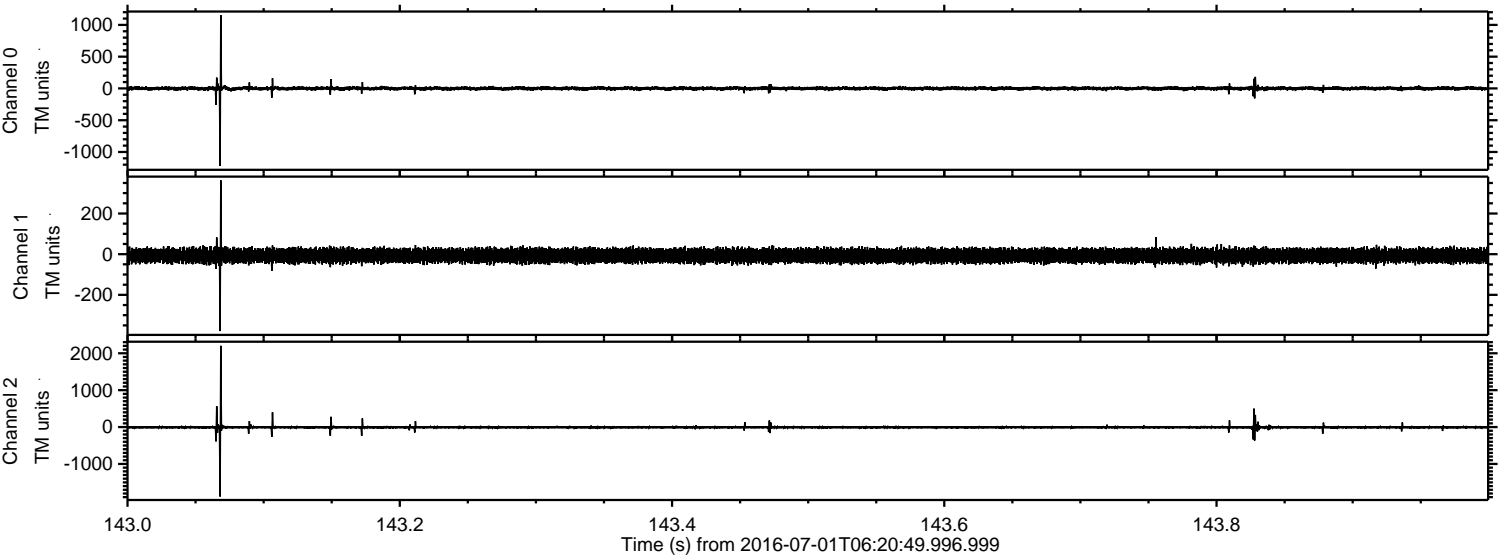



ELMAVAN 3D WAVEFORMS (Measured data sampled at 50 kHz) 51000 packets of 144 samples from 2016-07-01T06:20:49.996.999. Part 124/147

Processed Fri Jul 1 08:28:58 2016 by ELM ver.2012-10-06 from 001\_\_elm20160701\_062048\_\_dat00.bin

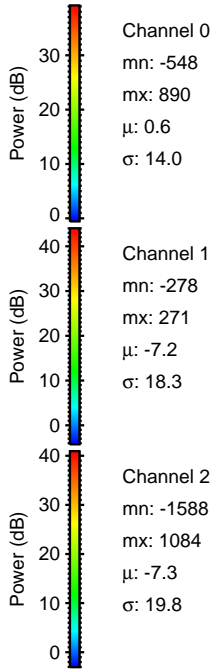
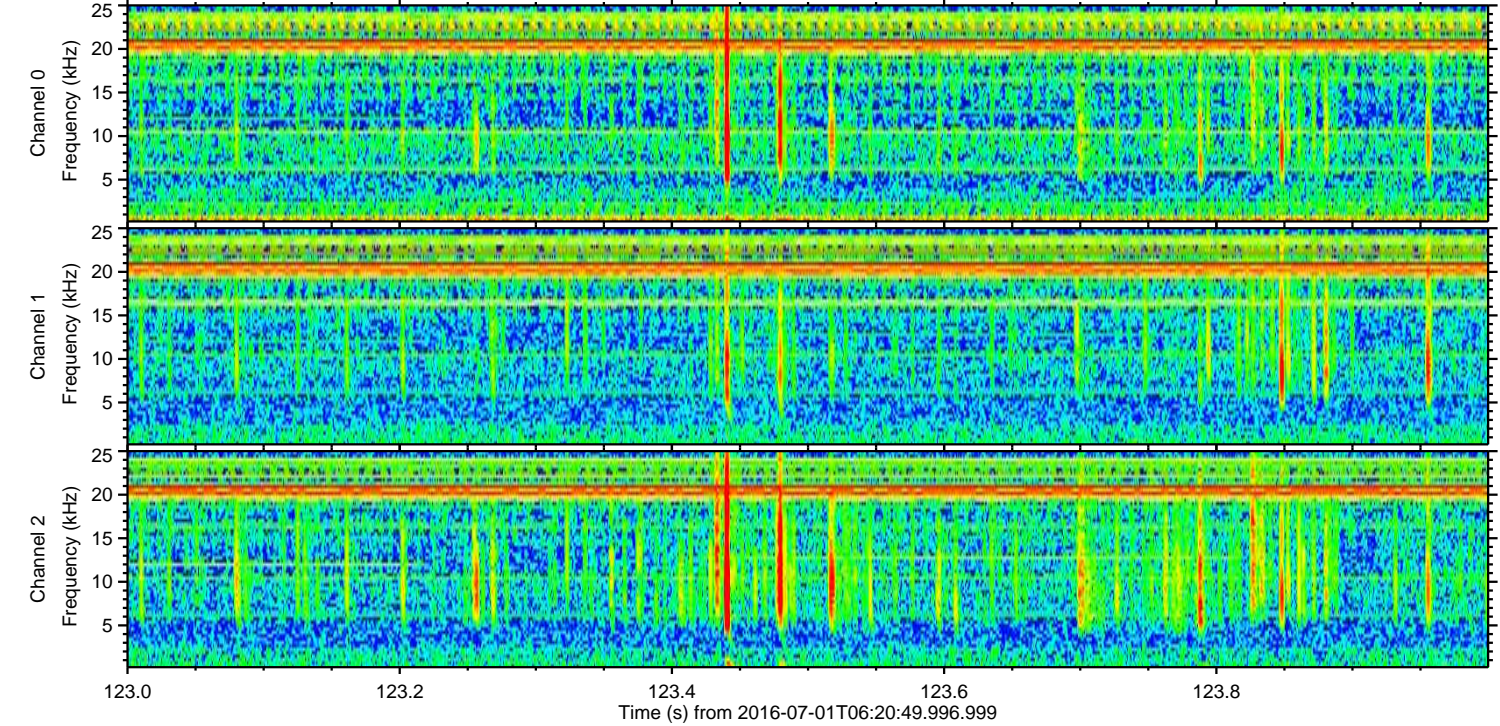
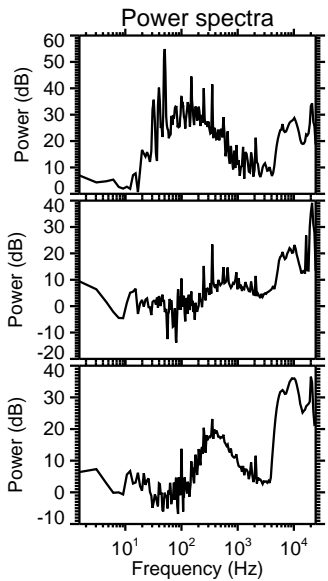
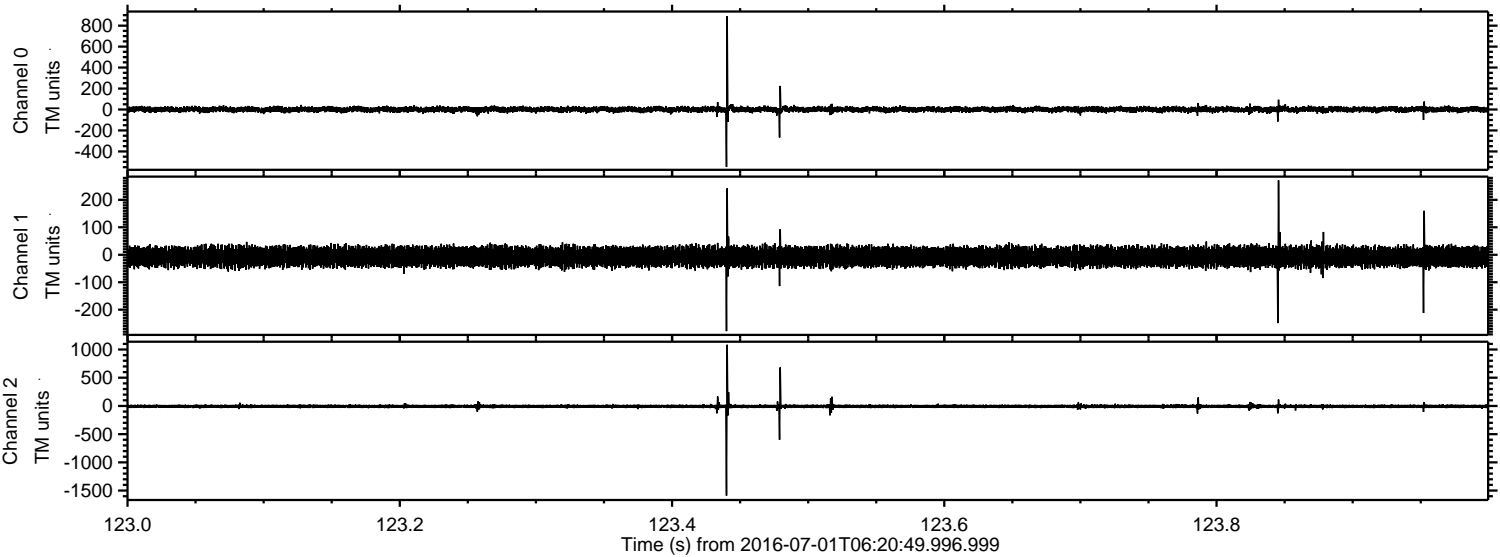



Processed Fri Jul 1 08:28:58 2016 by ELM ver.2012-10-06 from 001\_\_elm20160701\_062048\_\_dat00.bin

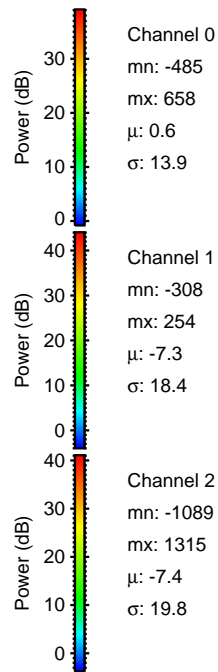
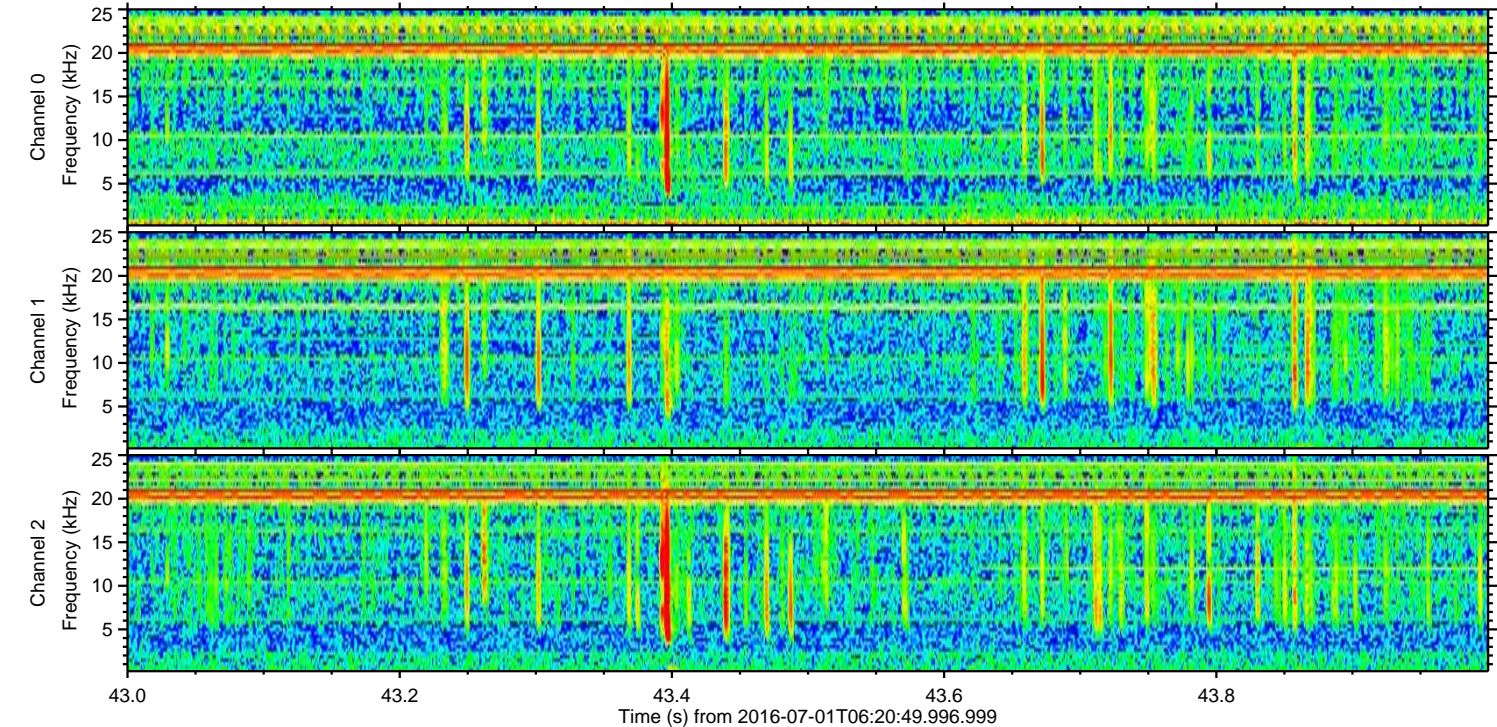
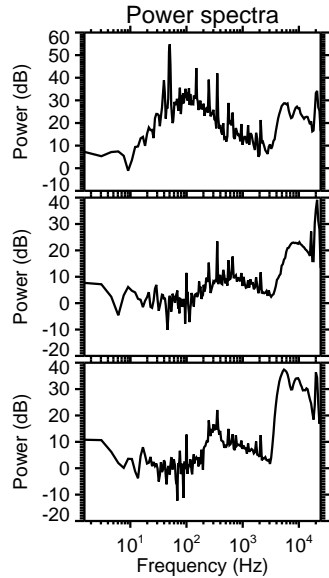
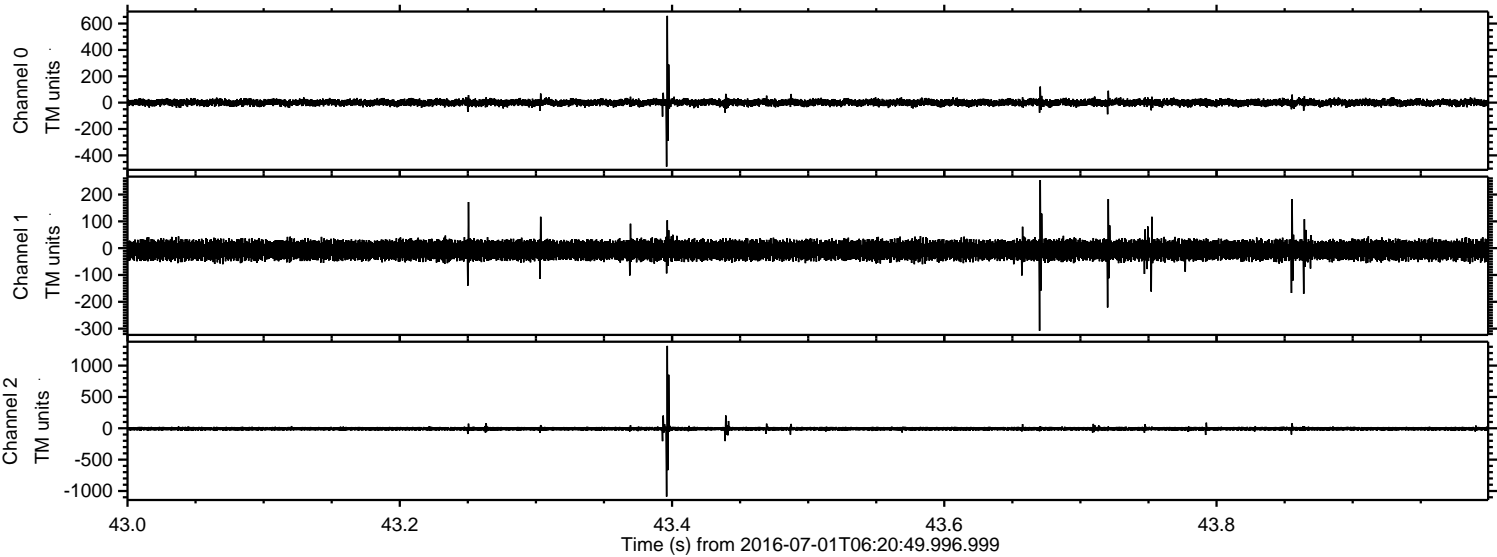



ELMAVAN 3D WAVEFORMS (Measured data sampled at 50 kHz) 51000 packets of 144 samples from 2016-07-01T06:20:49.996.999. Part 122/147

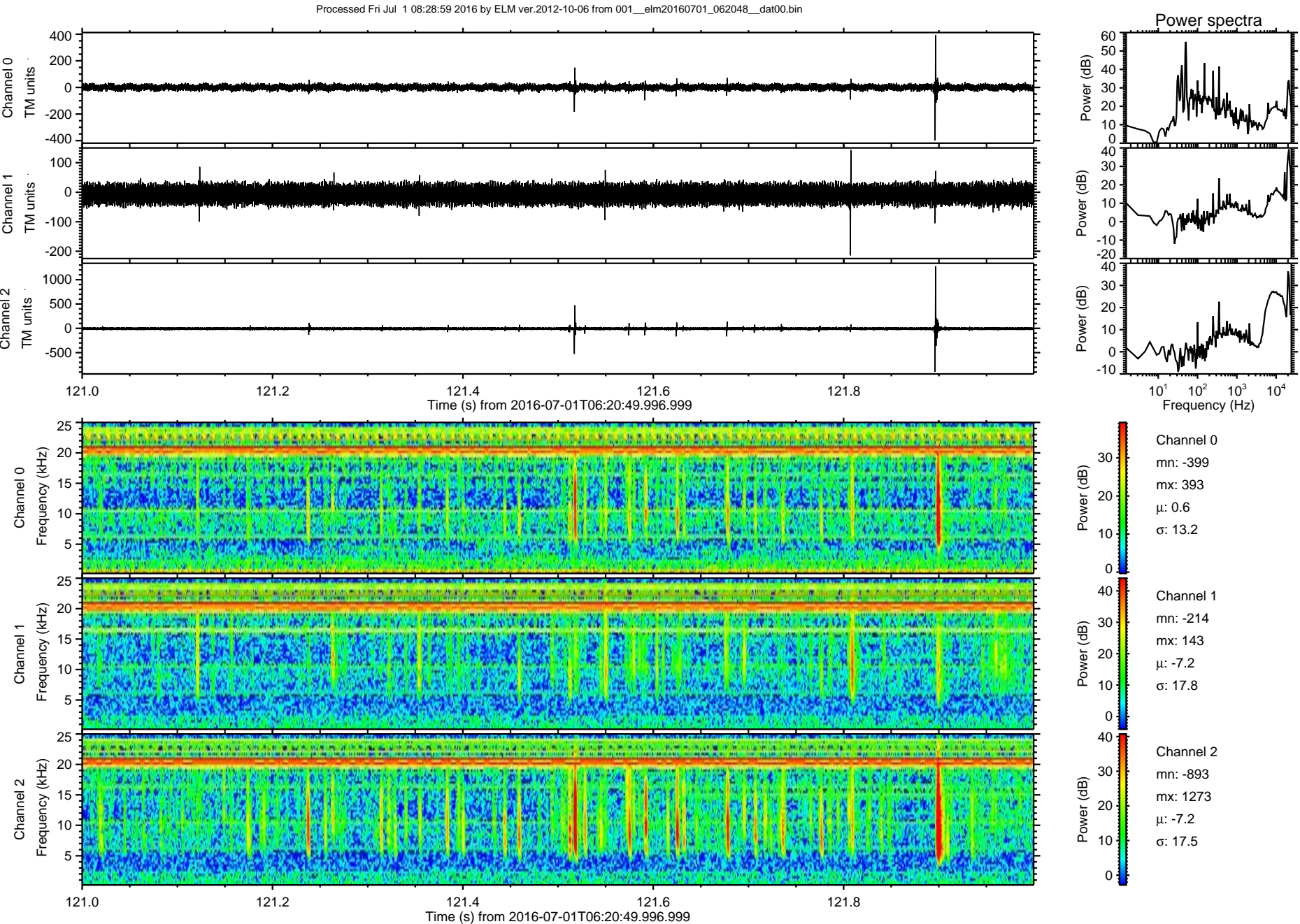



Processed Fri Jul 1 08:29:00 2016 by ELM ver.2012-10-06 from 001\_\_elm20160701\_062048\_\_dat00.bin

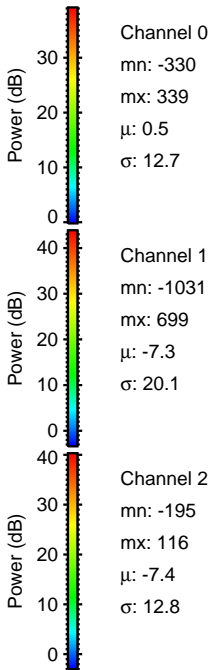
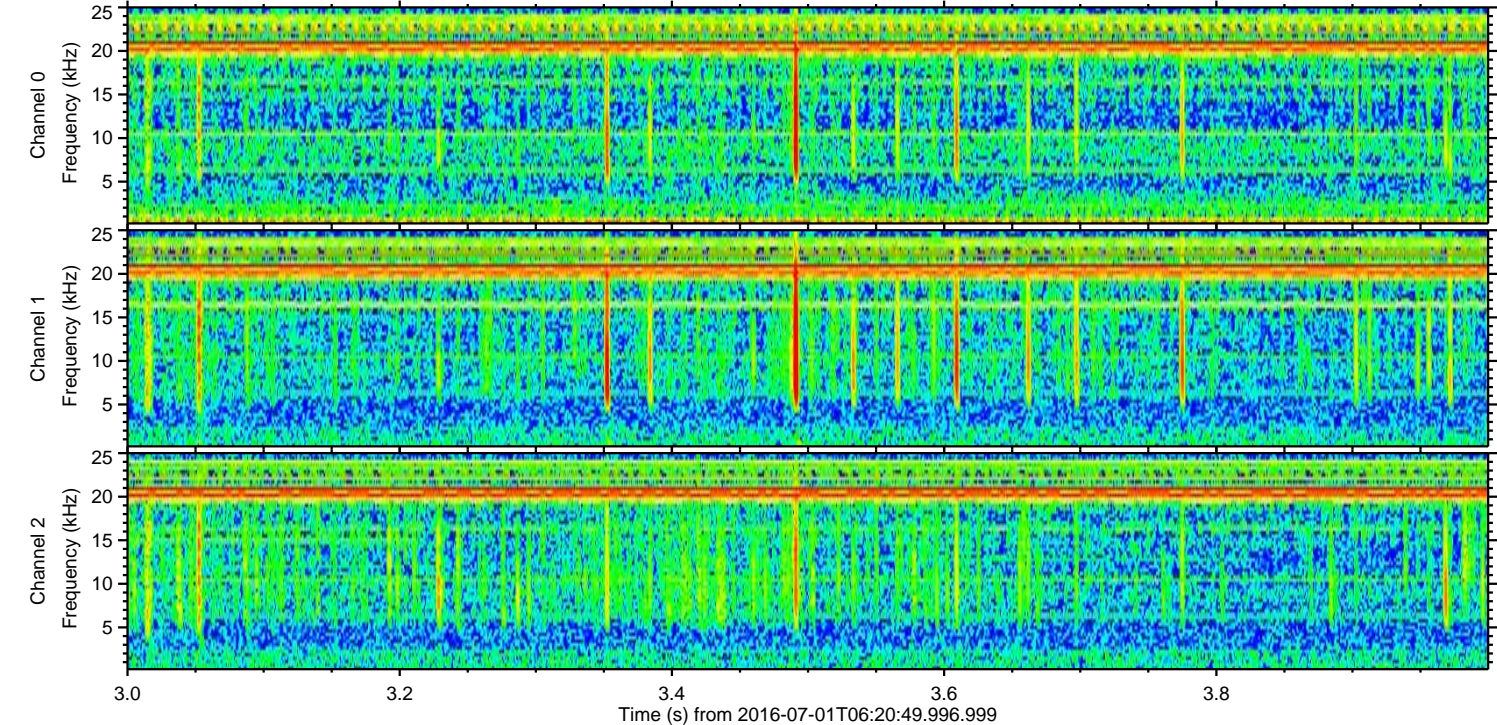
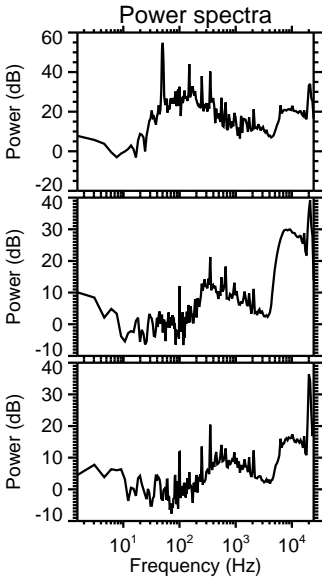
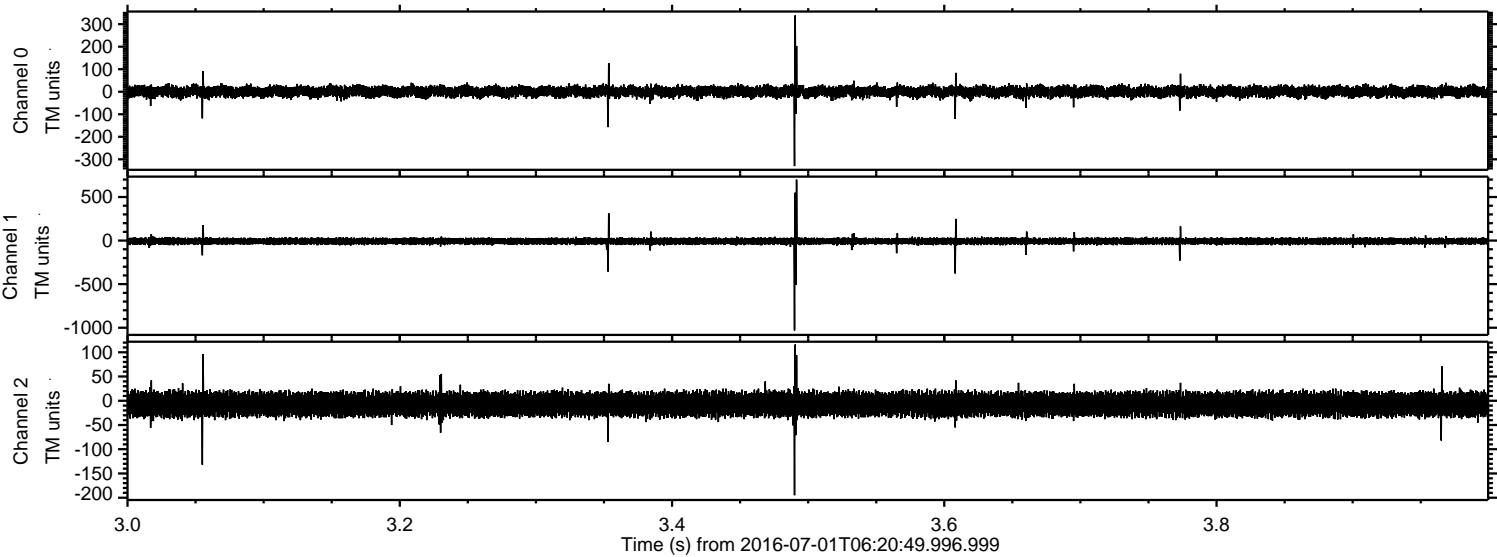



Processed Fri Jul 1 08:29:01 2016 by ELM ver.2012-10-06 from 001\_\_elm20160701\_062048\_\_dat00.bin

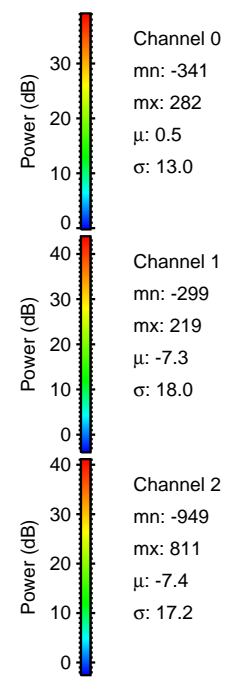
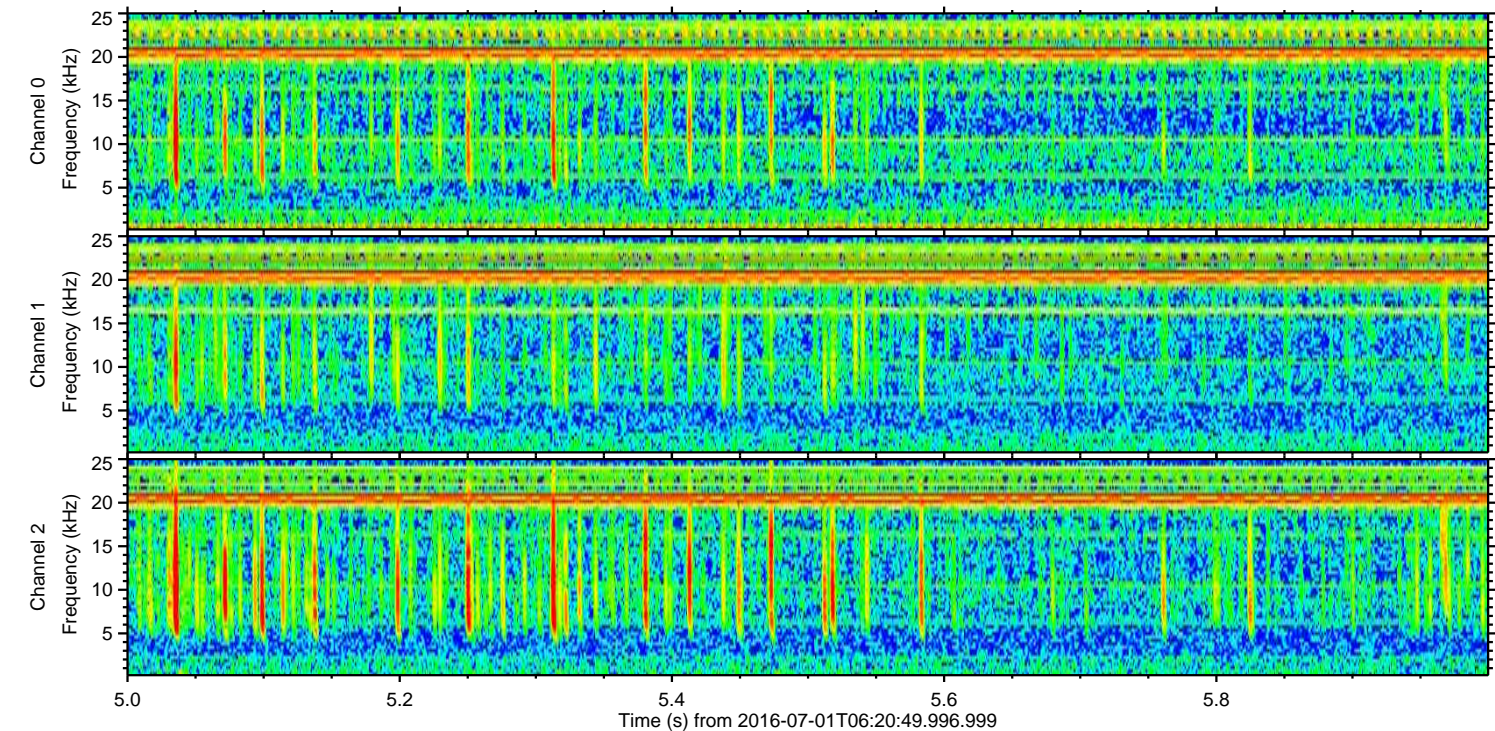
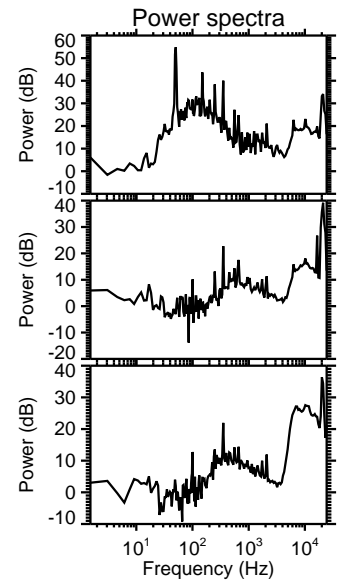
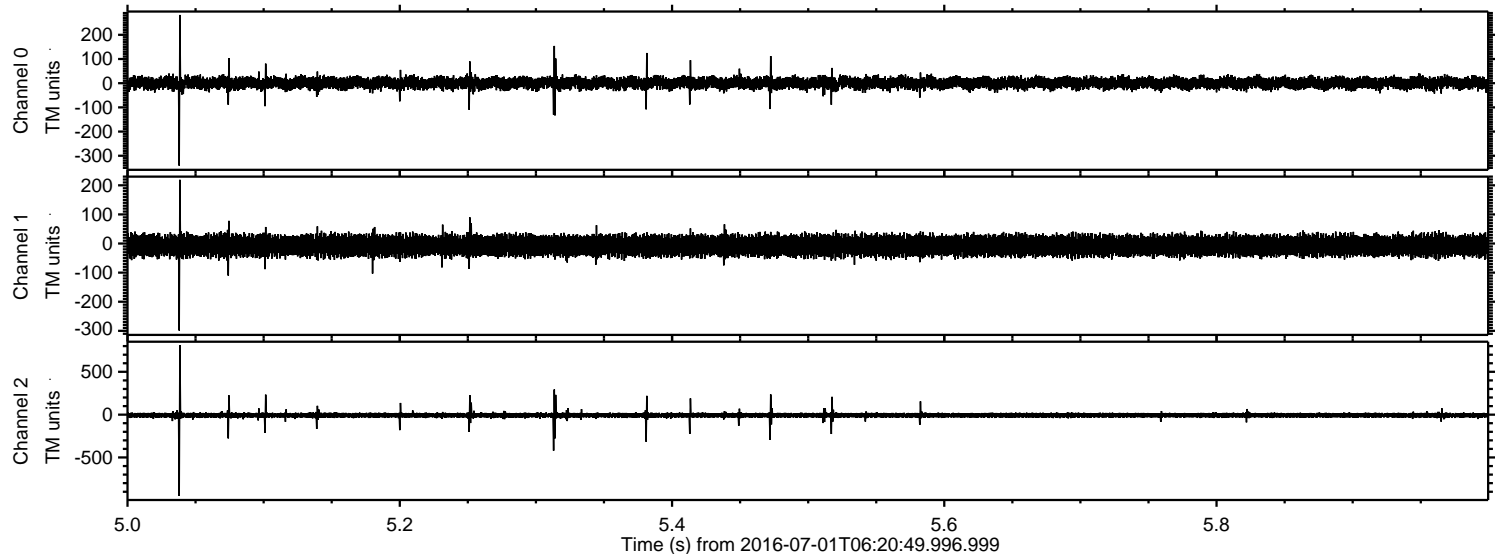



Processed Fri Jul 1 08:29:02 2016 by ELM ver.2012-10-06 from 001\_\_elm20160701\_062048\_\_dat00.bin

