

ELMAVAN 3D WAVEFORMS (Measured data sampled at 50 kHz) 51000 packets of 144 samples from 2016-07-01T04:20:44.861.999.

Processed Fri Jul 1 06:28:38 2016 by ELM ver.2012-10-06 from 001__elm20160701_042043__dat00.bin

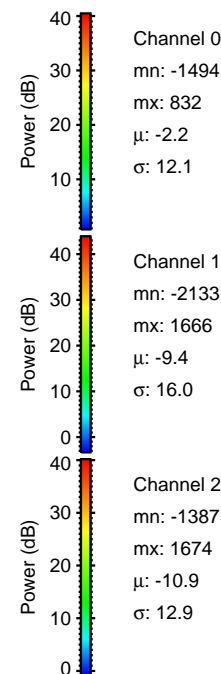
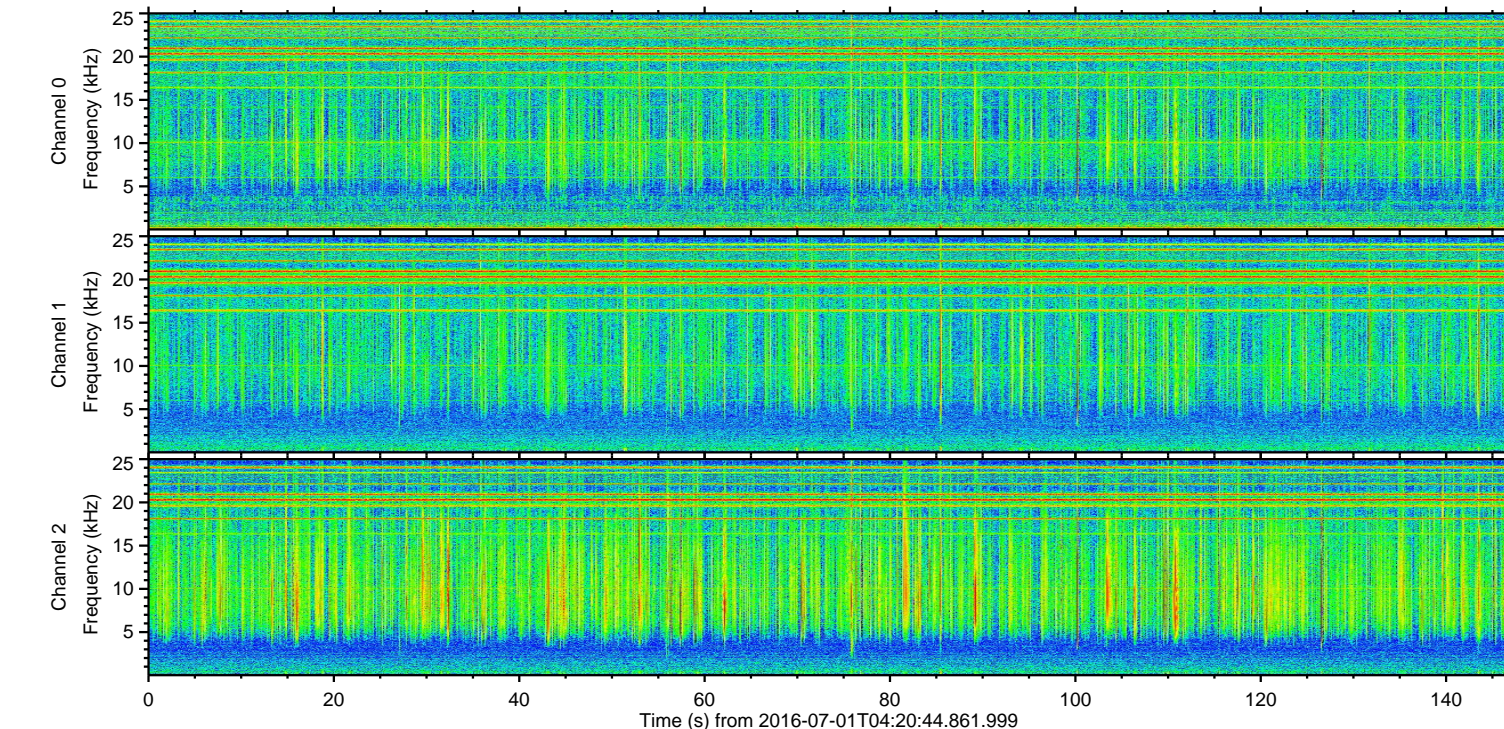
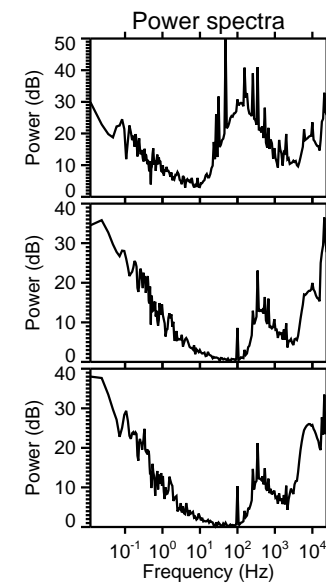
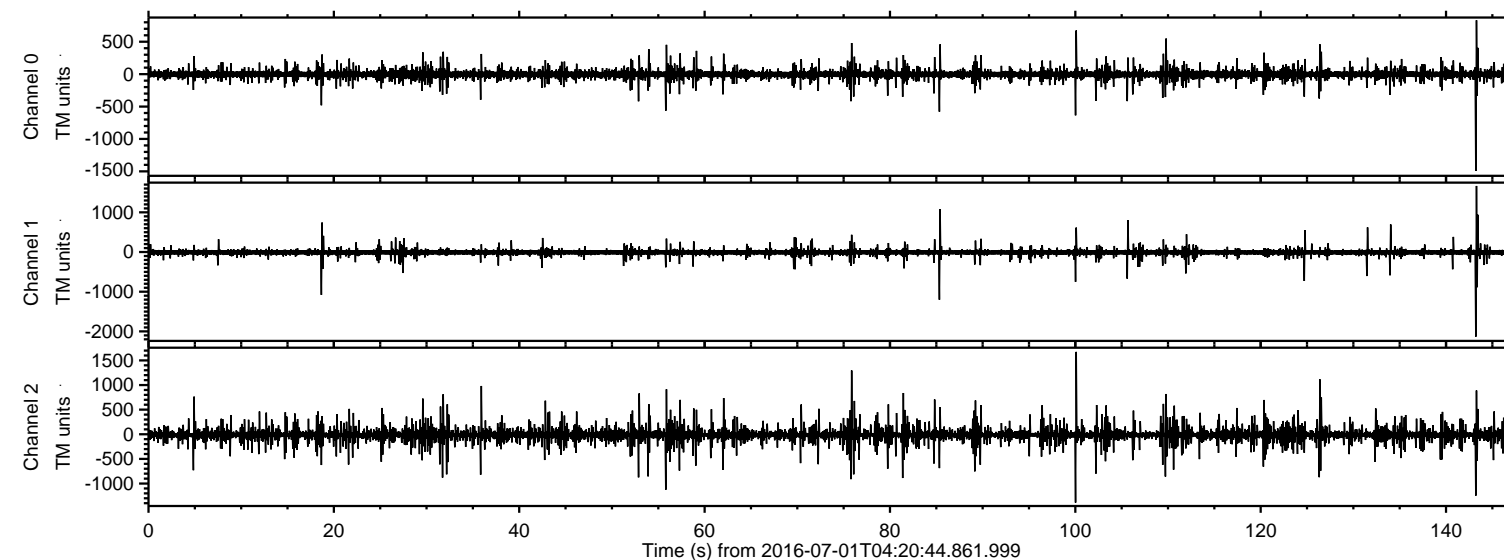

ELMAVAN 3D WAVEFORMS (Measured data sampled at 50 kHz) 51000 packets of 144 samples from 2016-07-01T04:20:44.861.999. Part 144/147

Processed Fri Jul 1 06:28:54 2016 by ELM ver.2012-10-06 from 001__elm20160701_042043__dat00.bin

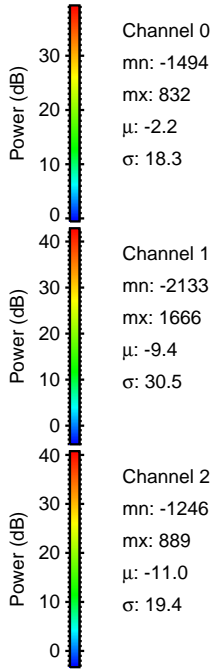
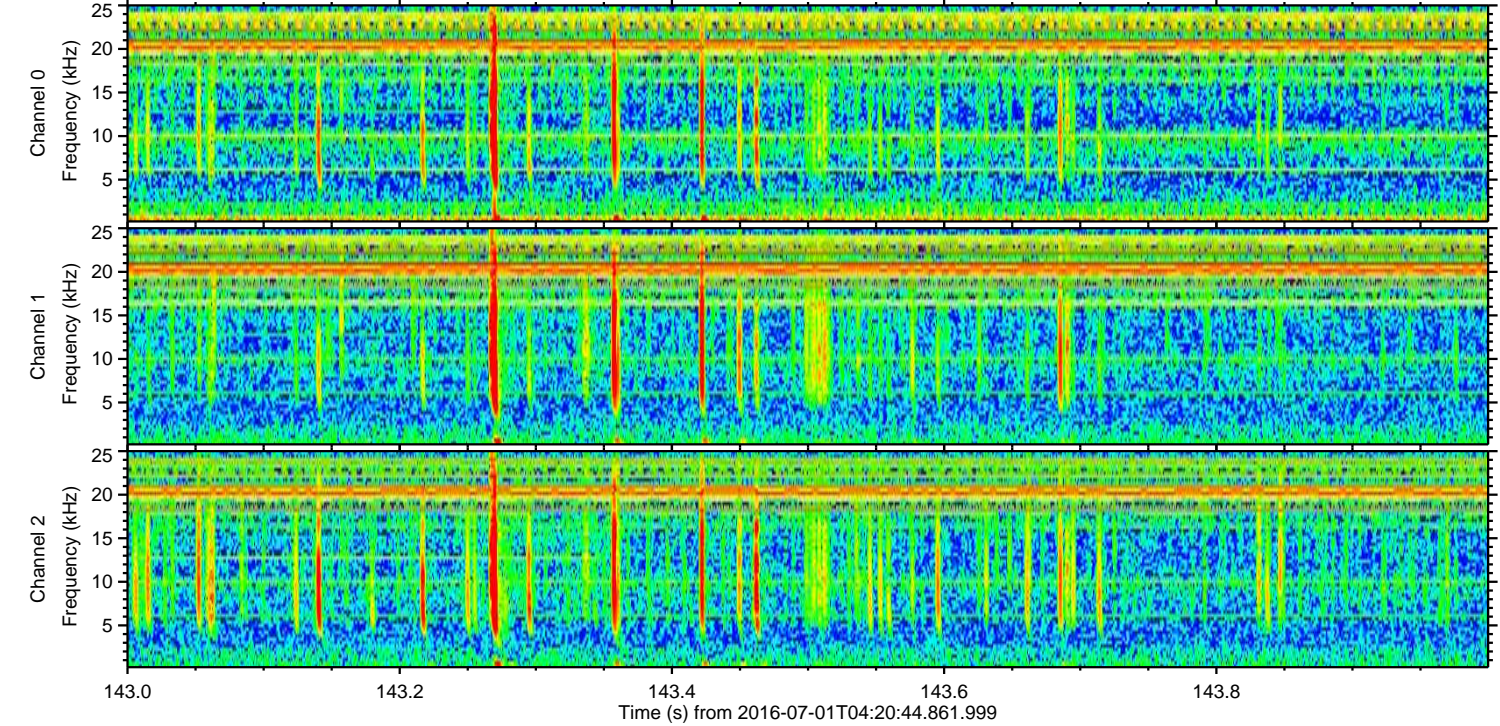
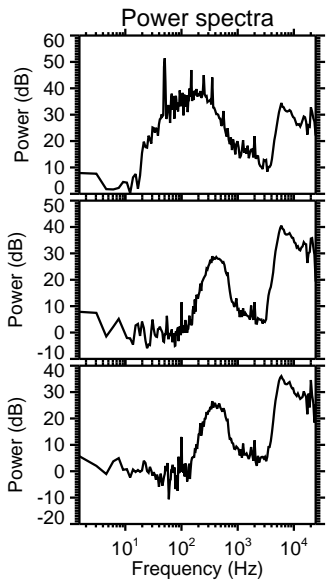
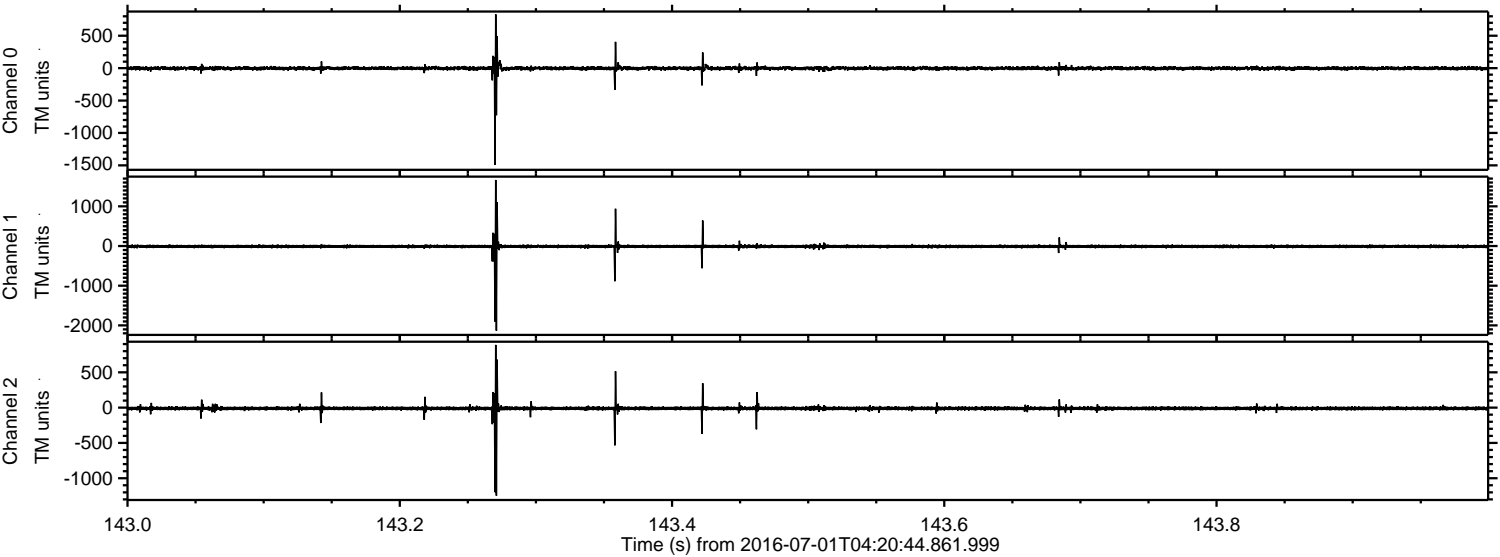

ELMAVAN 3D WAVEFORMS (Measured data sampled at 50 kHz) 51000 packets of 144 samples from 2016-07-01T04:20:44.861.999. Part 101/147

Processed Fri Jul 1 06:28:55 2016 by ELM ver.2012-10-06 from 001__elm20160701_042043__dat00.bin

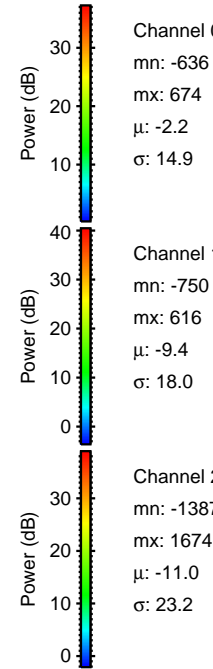
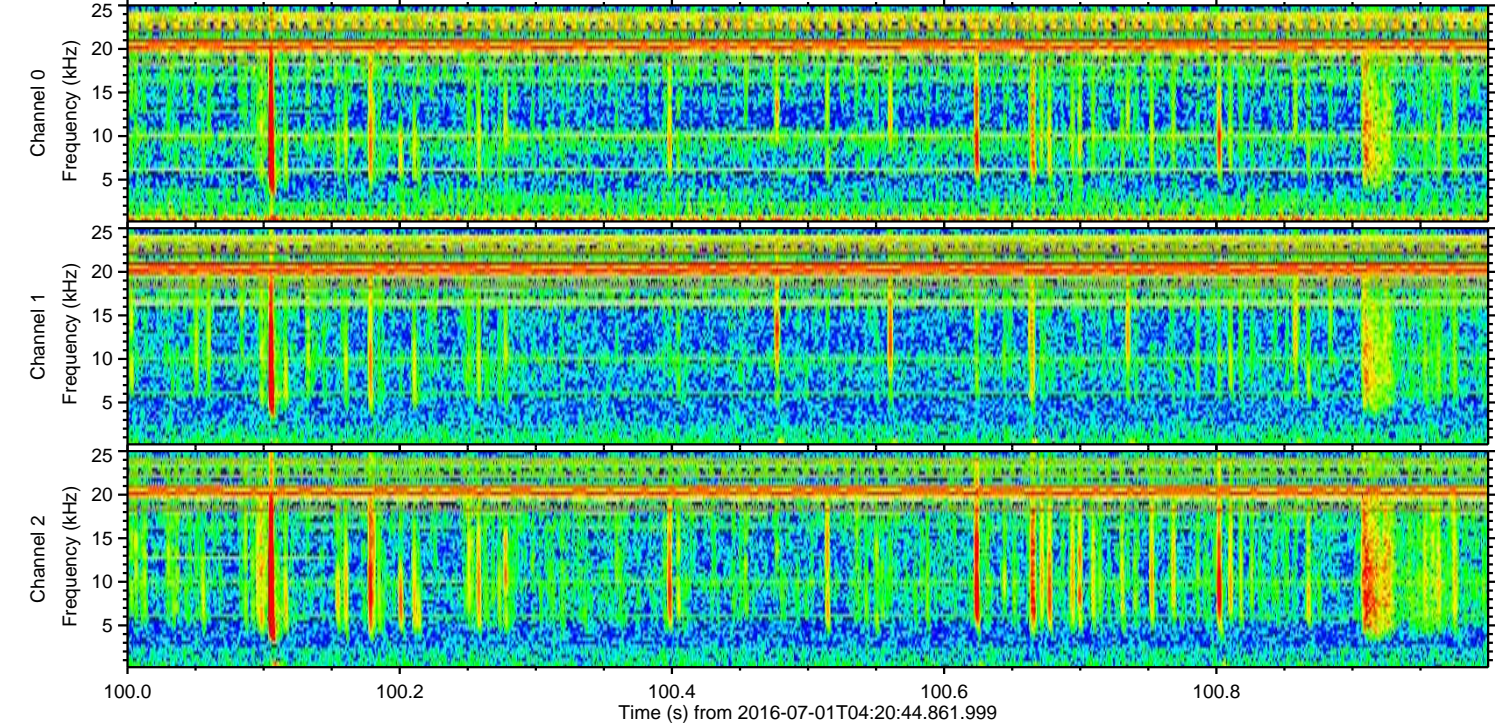
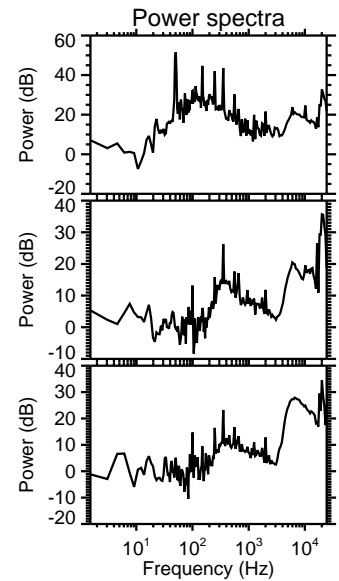
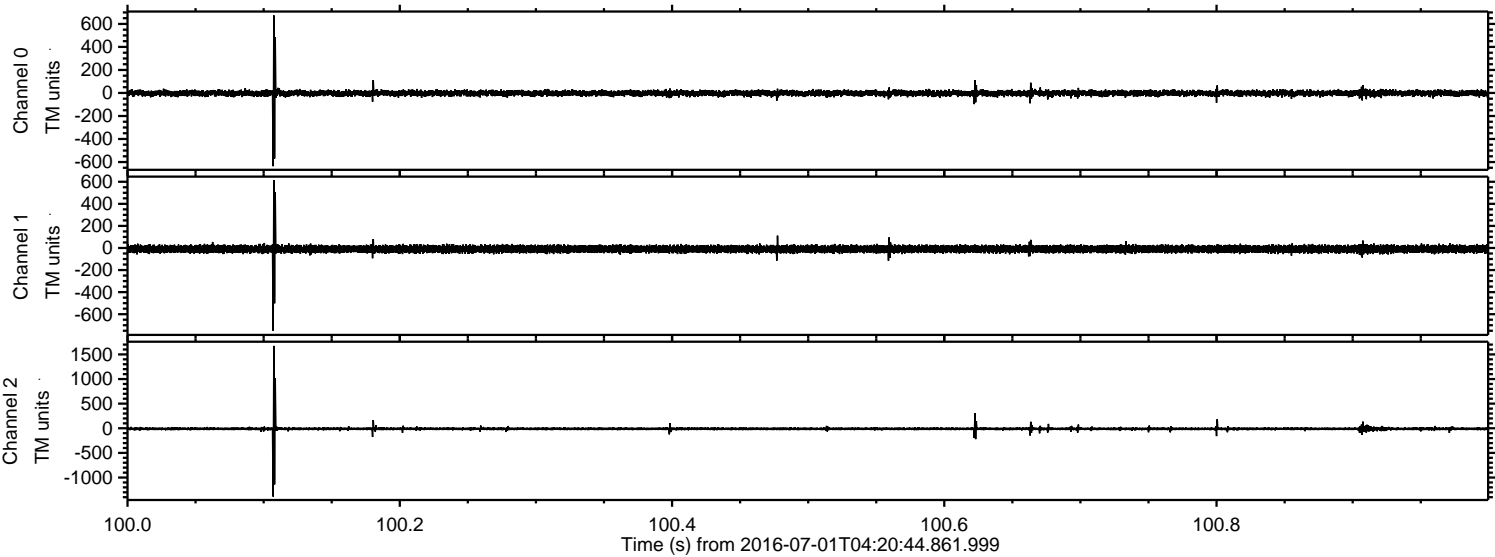

Channel 0
mn: -636
mx: 674
 μ : -2.2
 σ : 14.9

Channel 1
mn: -750
mx: 616
 μ : -9.4
 σ : 18.0

Channel 2
mn: -1387
mx: 1674
 μ : -11.0
 σ : 23.2

Processed Fri Jul 1 06:28:56 2016 by ELM ver.2012-10-06 from 001__elm20160701_042043__dat00.bin

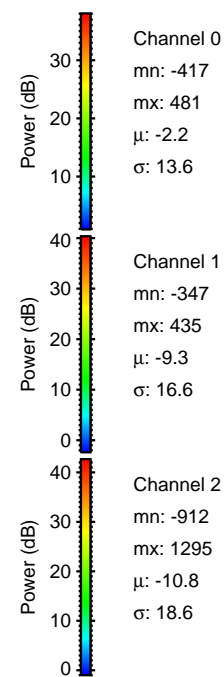
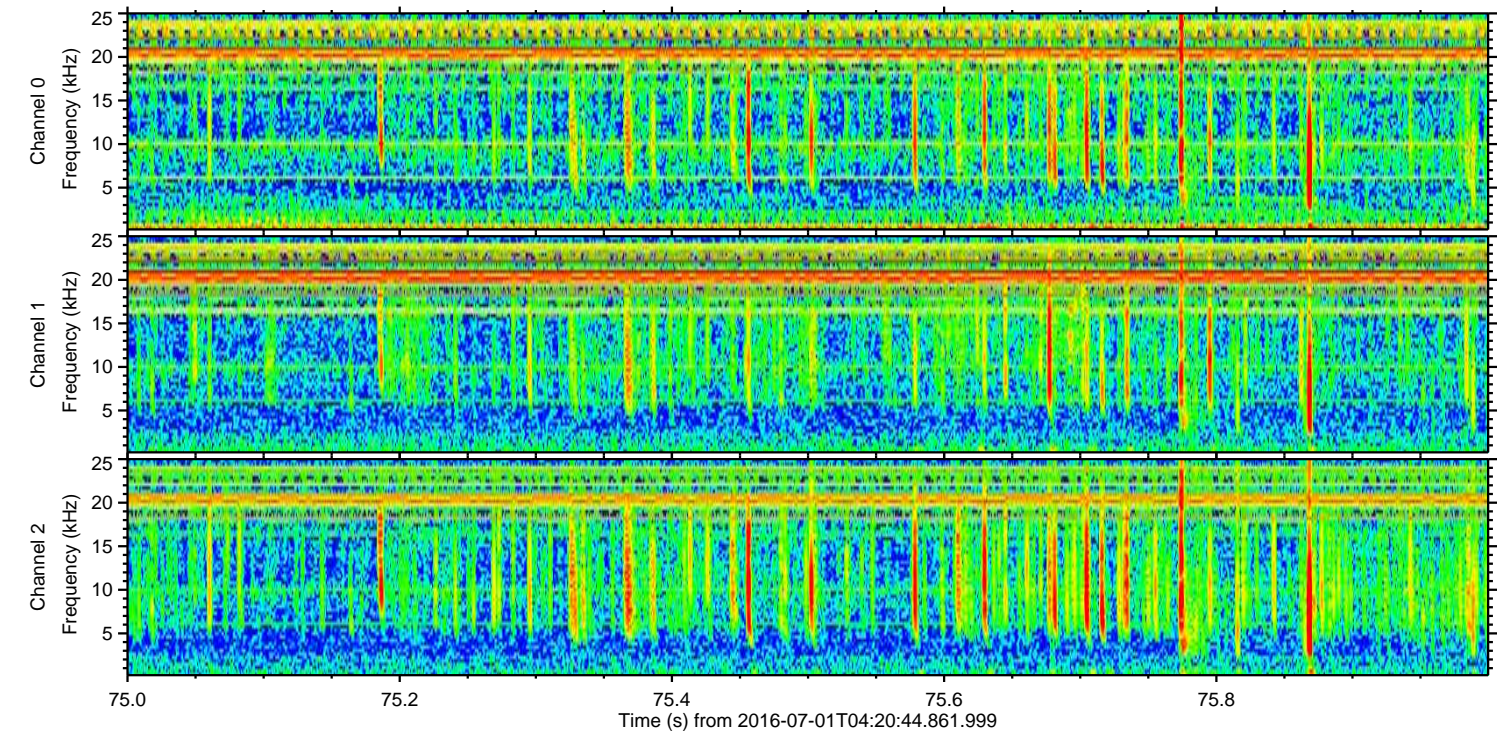
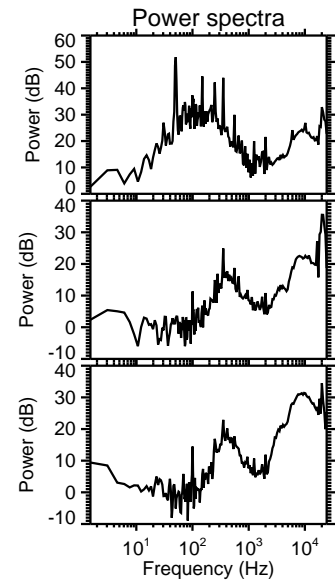
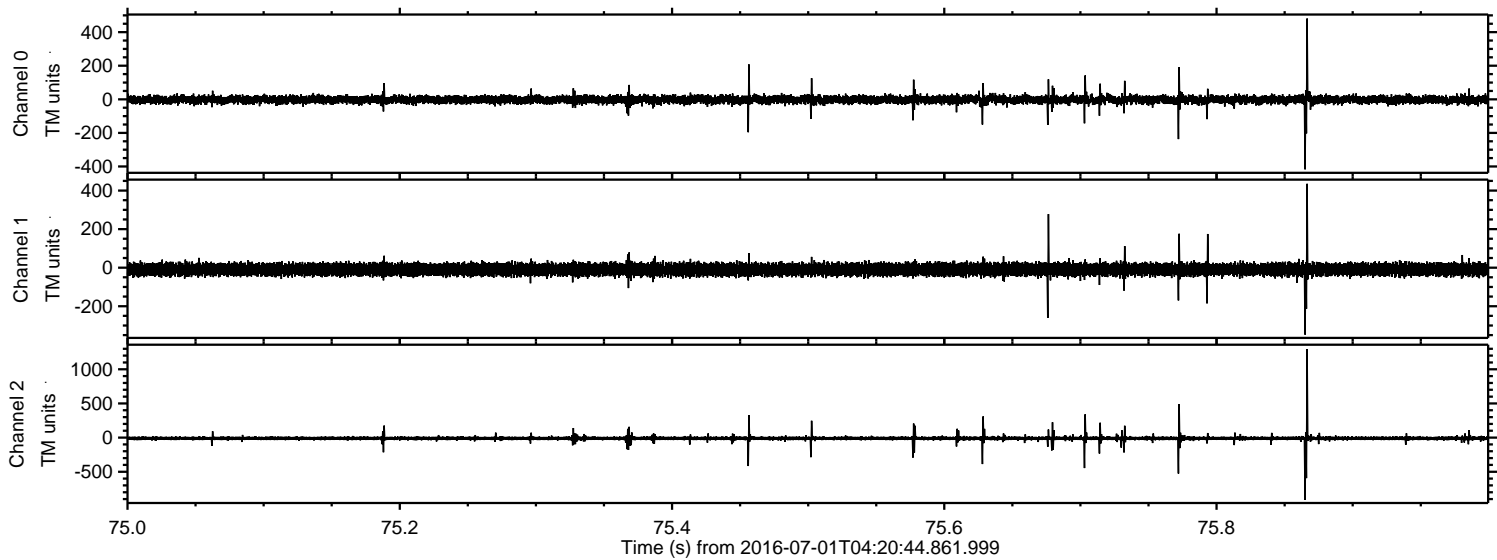

Processed Fri Jul 1 06:28:57 2016 by ELM ver.2012-10-06 from 001__elm20160701_042043__dat00.bin

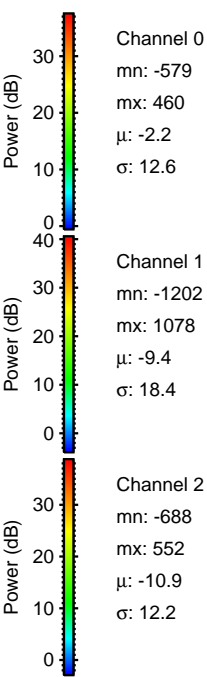
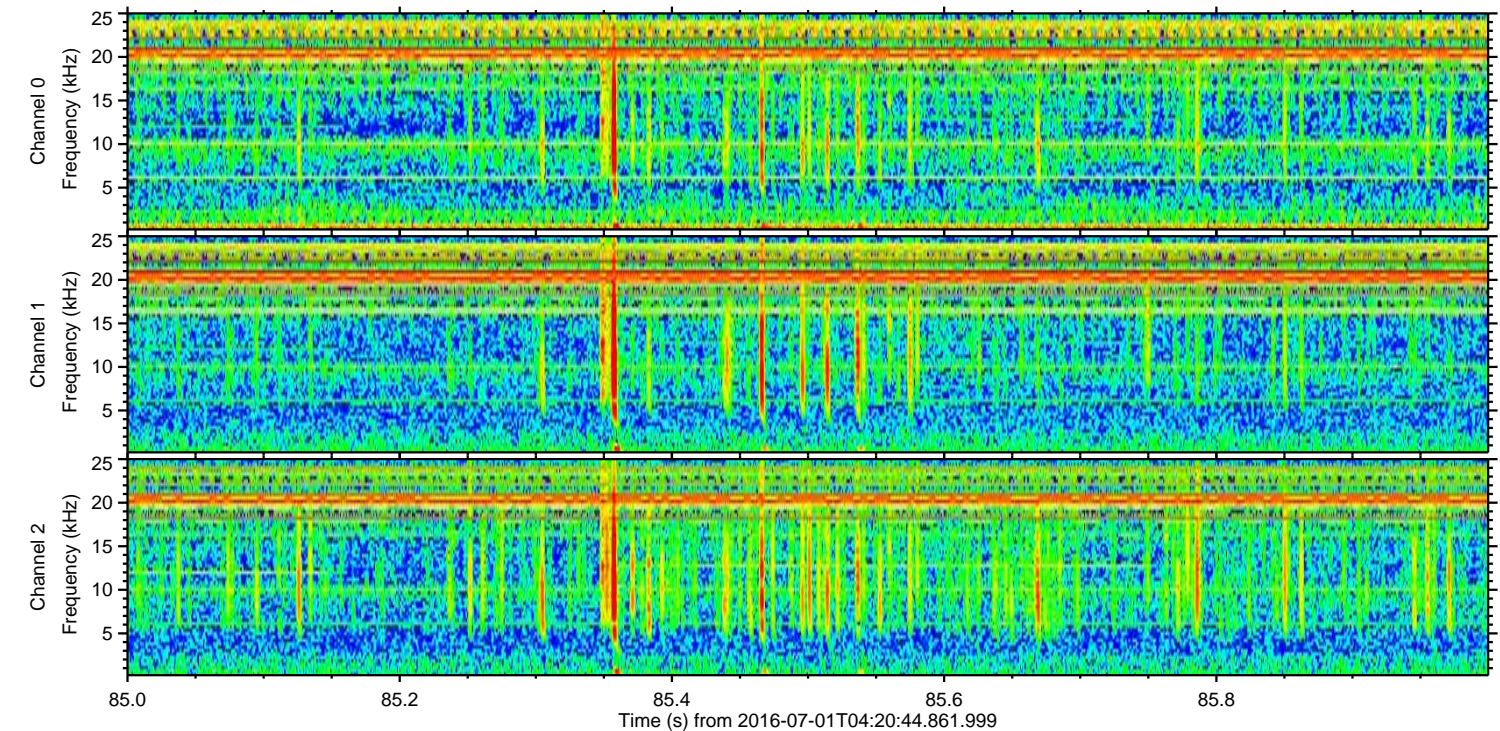
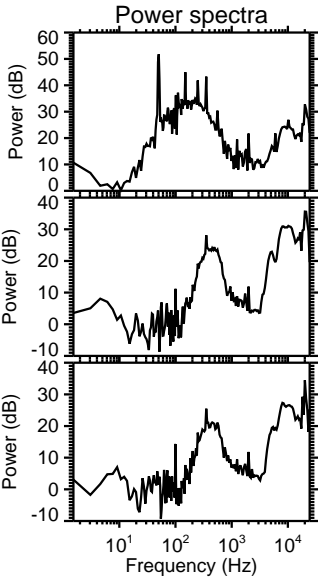
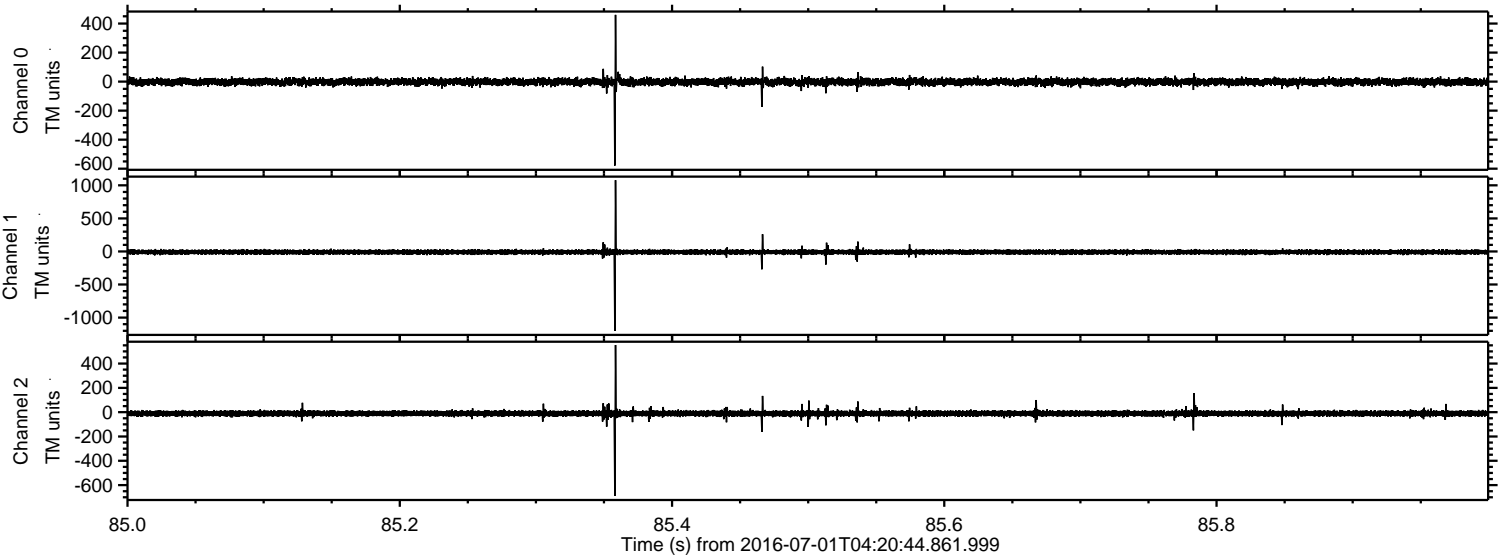

ELMAVAN 3D WAVEFORMS (Measured data sampled at 50 kHz) 51000 packets of 144 samples from 2016-07-01T04:20:44.861.999. Part 56/147

Processed Fri Jul 1 06:28:58 2016 by ELM ver.2012-10-06 from 001__elm20160701_042043__dat00.bin

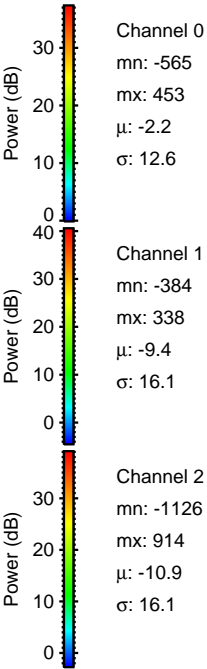
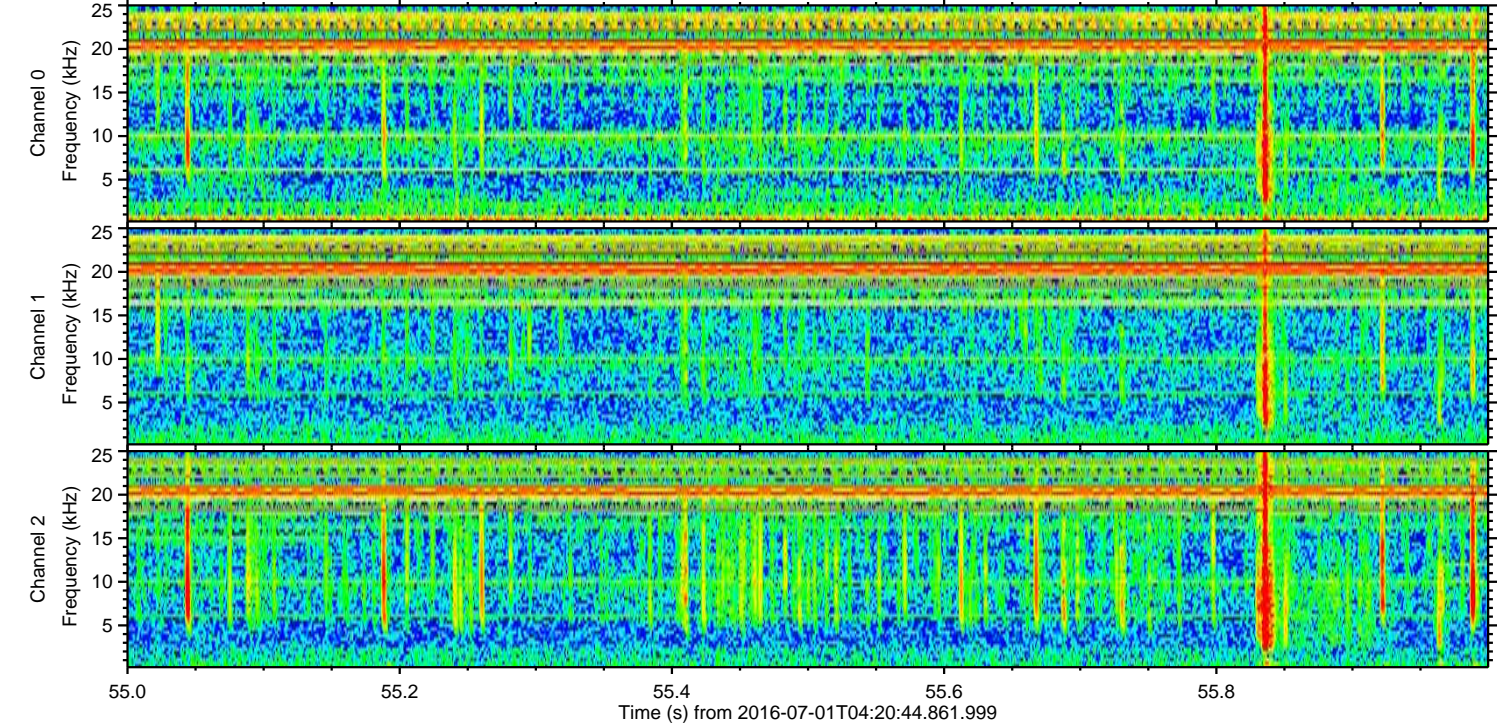
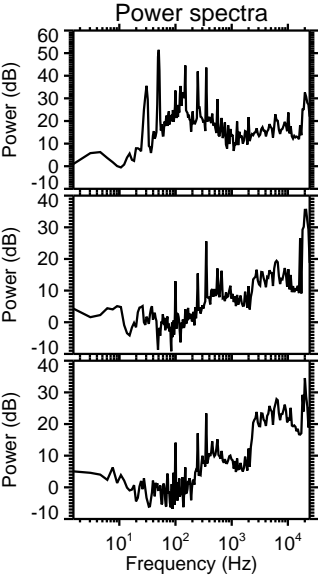
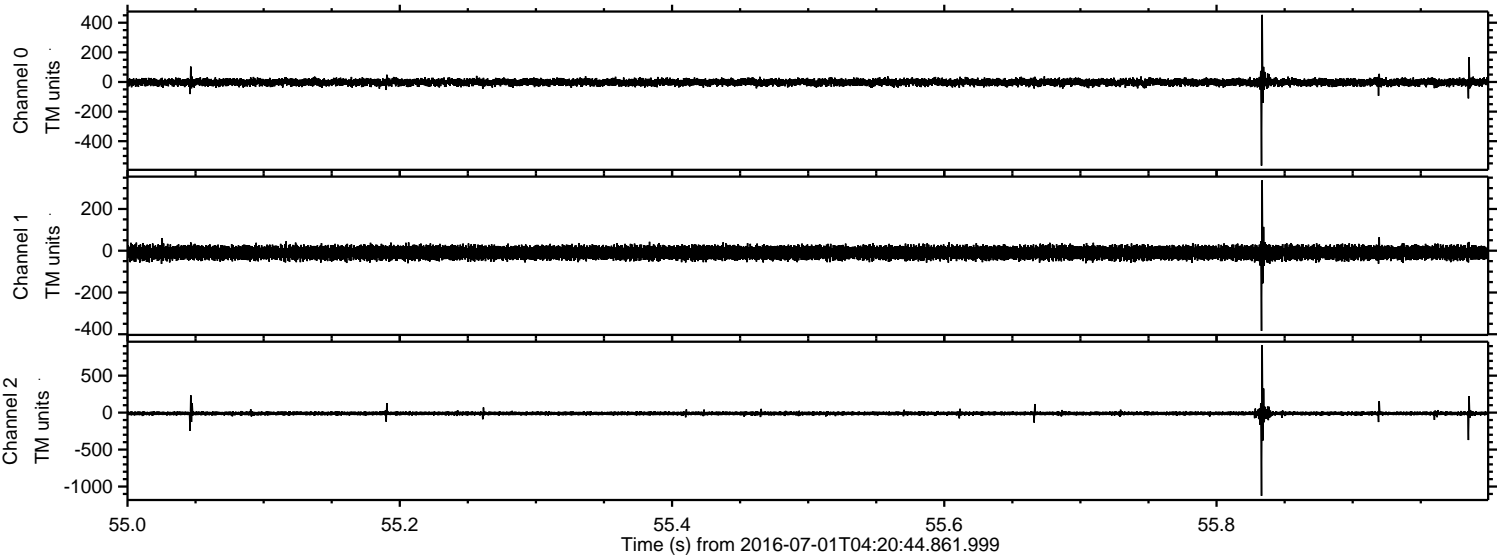

ELMAVAN 3D WAVEFORMS (Measured data sampled at 50 kHz) 51000 packets of 144 samples from 2016-07-01T04:20:44.861.999. Part 127/147

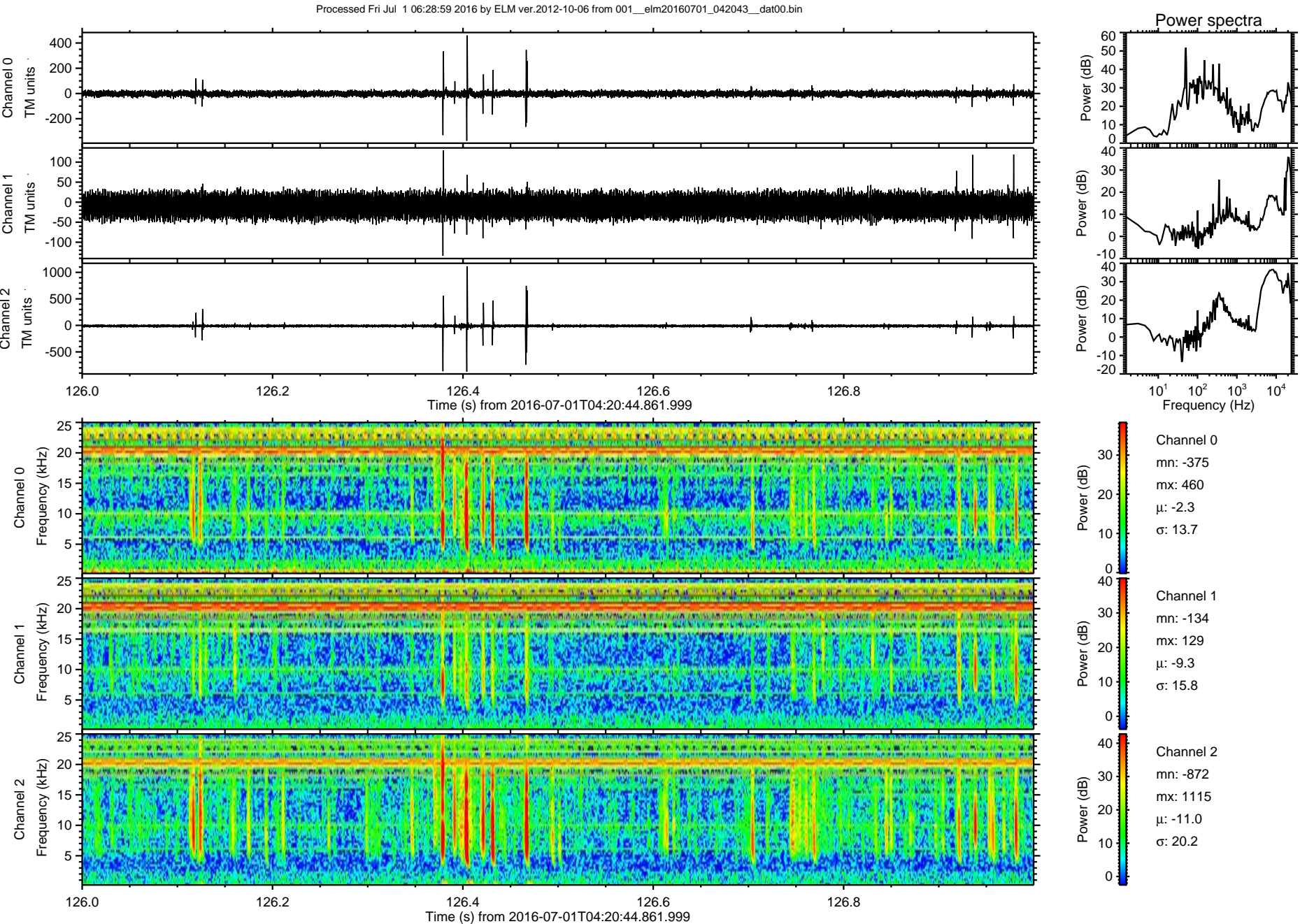

Processed Fri Jul 1 06:29:00 2016 by ELM ver.2012-10-06 from 001__elm20160701_042043__dat00.bin

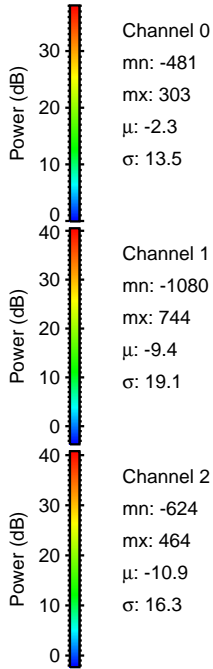
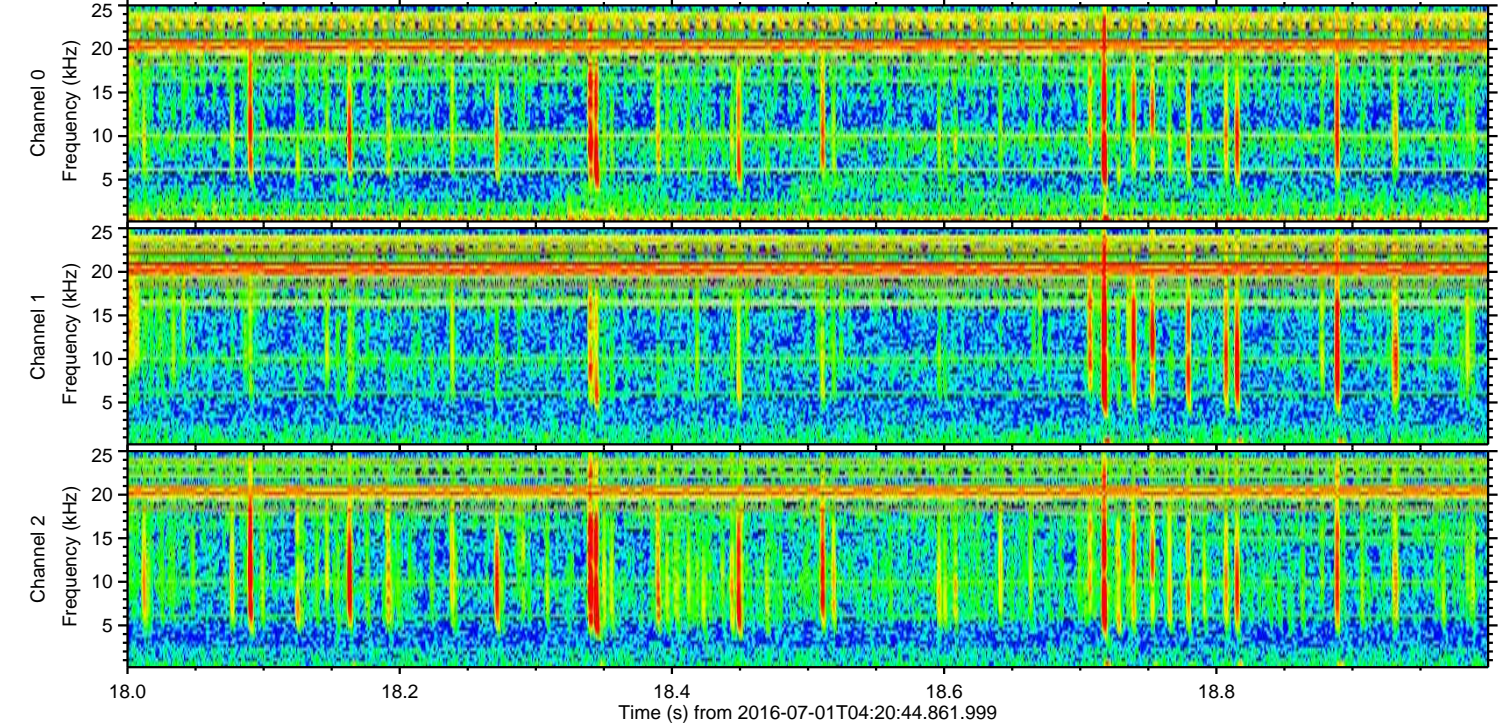
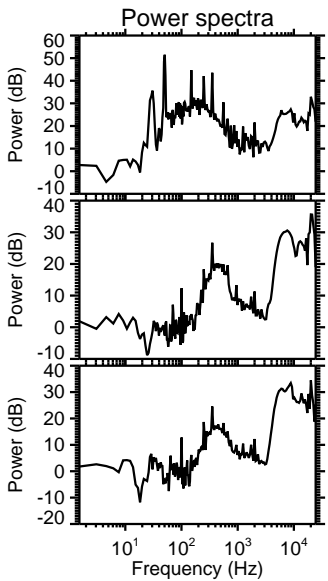
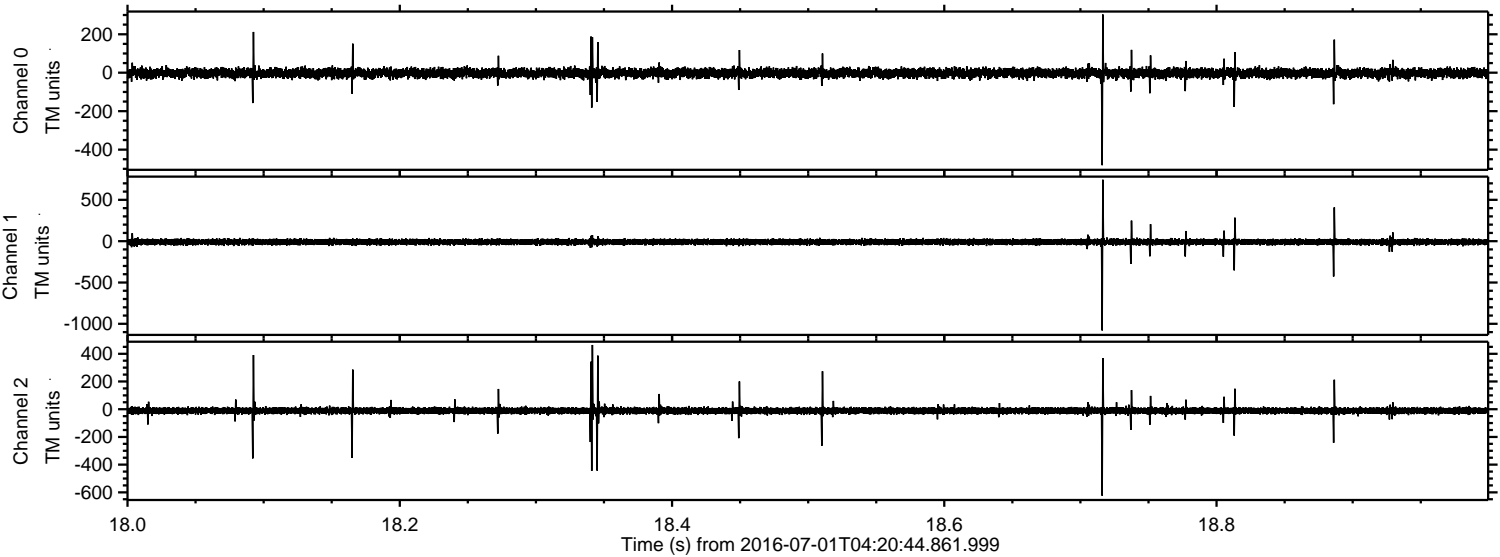

Processed Fri Jul 1 06:29:01 2016 by ELM ver.2012-10-06 from 001__elm20160701_042043__dat00.bin

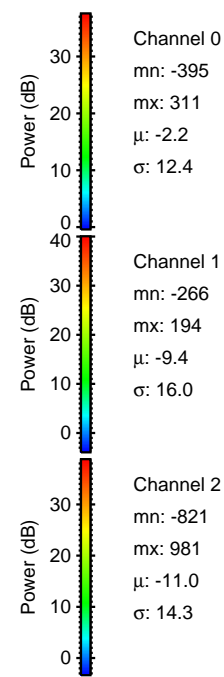
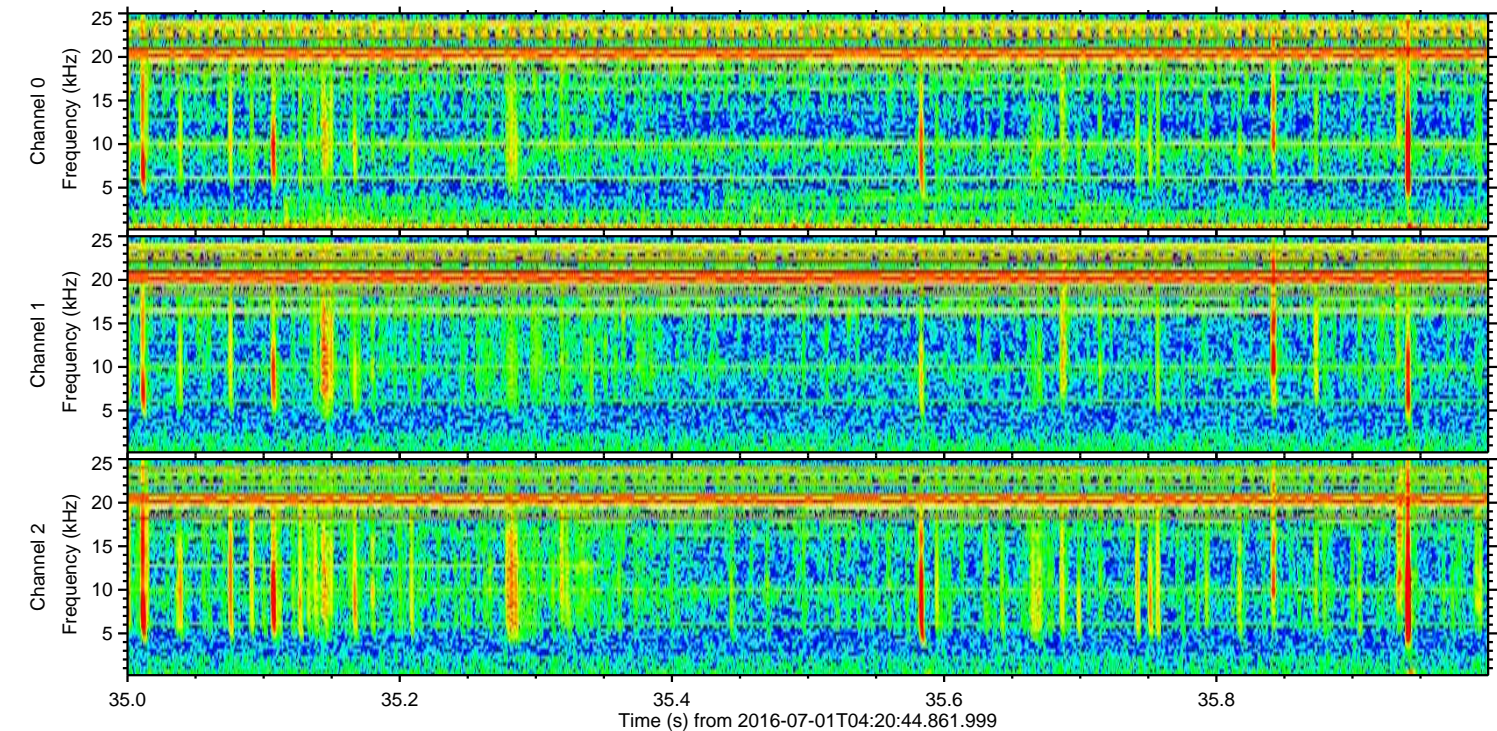
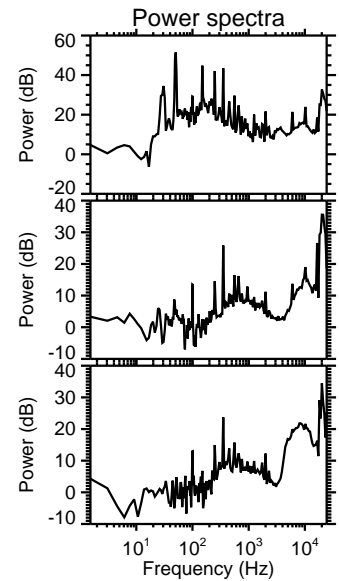
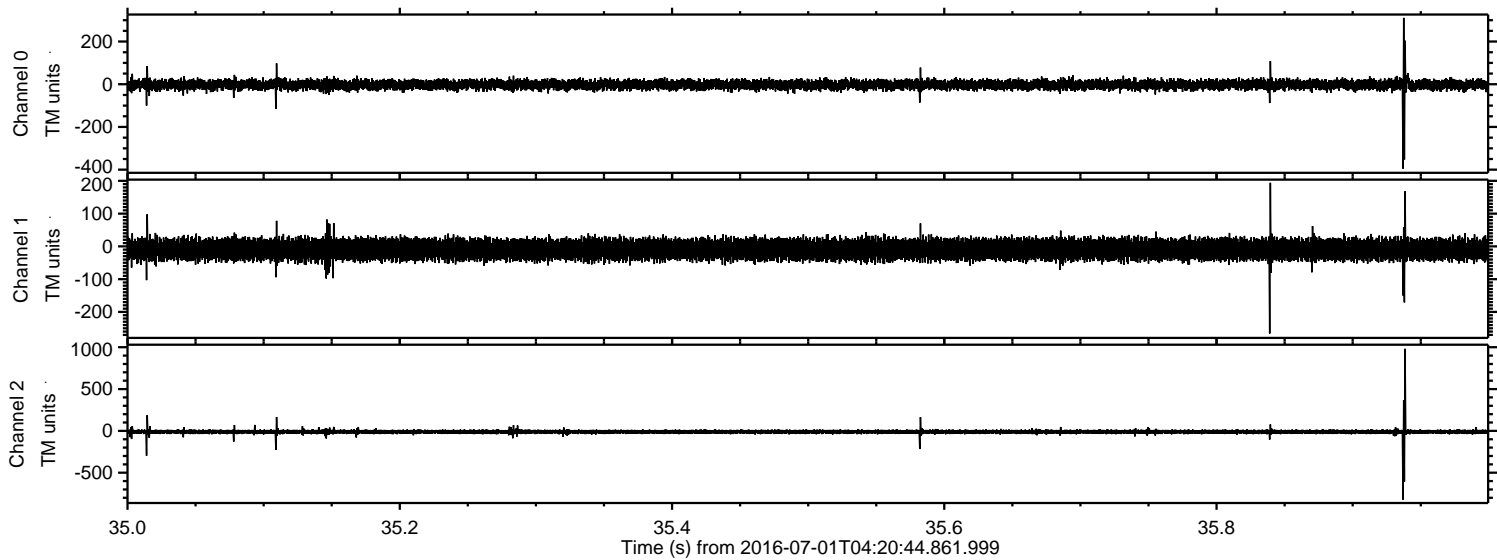

Processed Fri Jul 1 06:29:02 2016 by ELM ver.2012-10-06 from 001__elm20160701_042043__dat00.bin

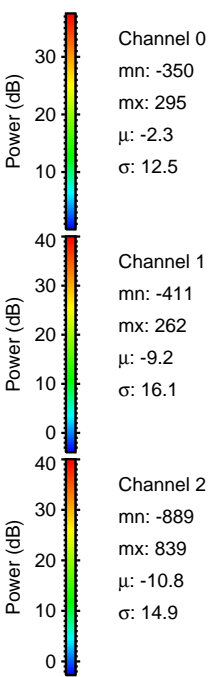
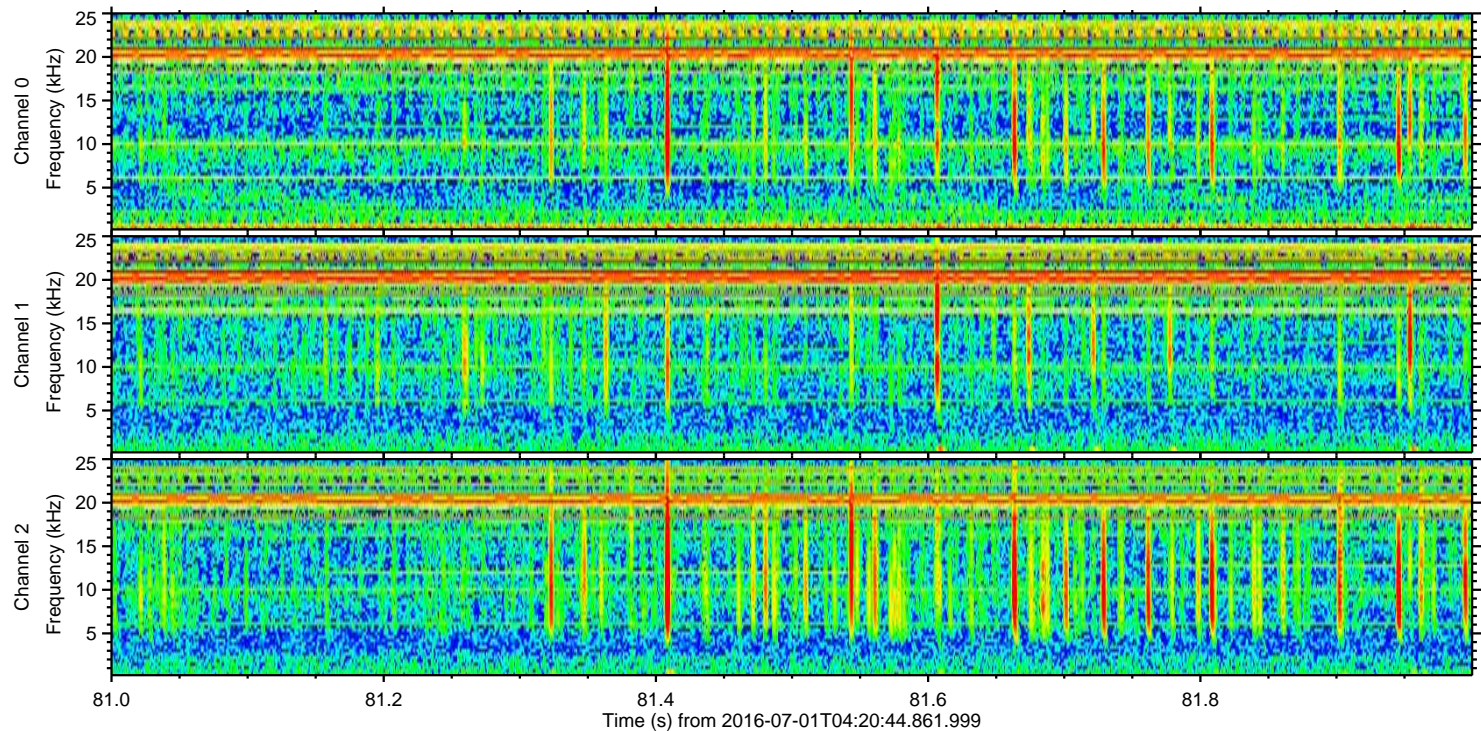
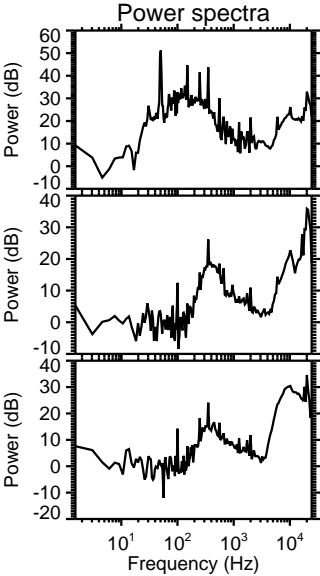
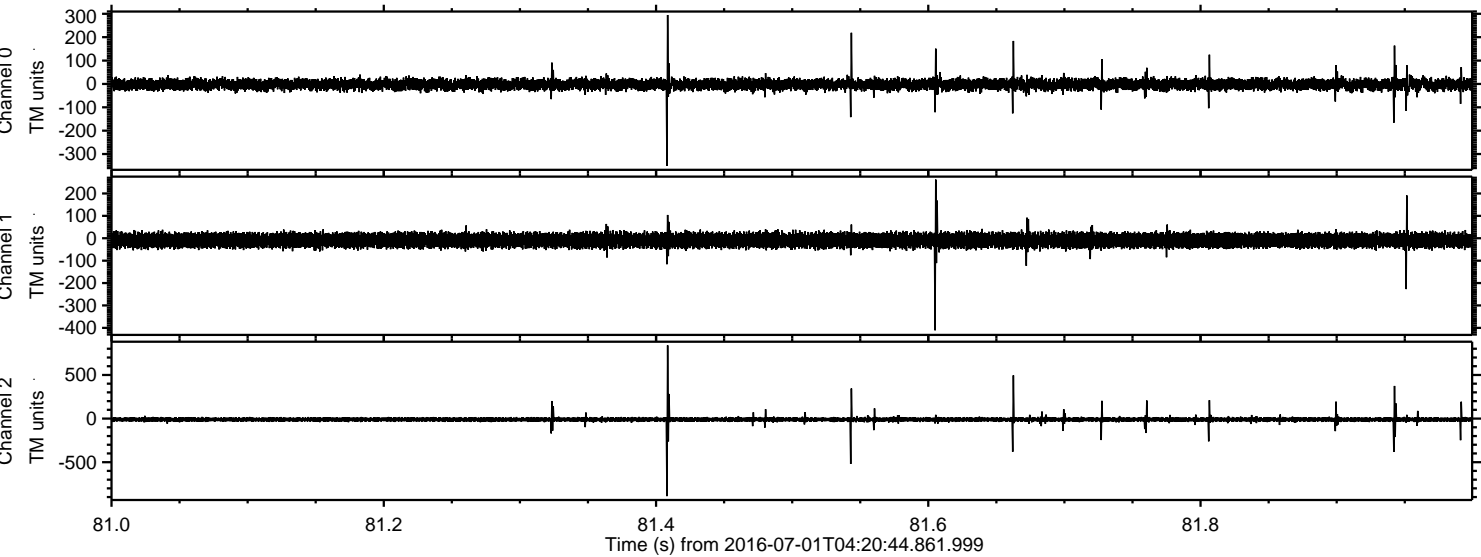

Processed Fri Jul 1 06:29:03 2016 by ELM ver.2012-10-06 from 001__elm20160701_042043__dat00.bin

