

ELMAVAN 3D WAVEFORMS (Measured data sampled at 50 kHz) 51000 packets of 144 samples from 2016-06-28T09:37:56.097.999.

Processed Tue Jun 28 11:45:57 2016 by ELM ver.2012-10-06 from 001__elm20160628_093755__dat00.bin

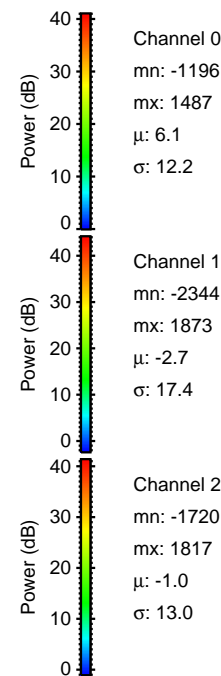
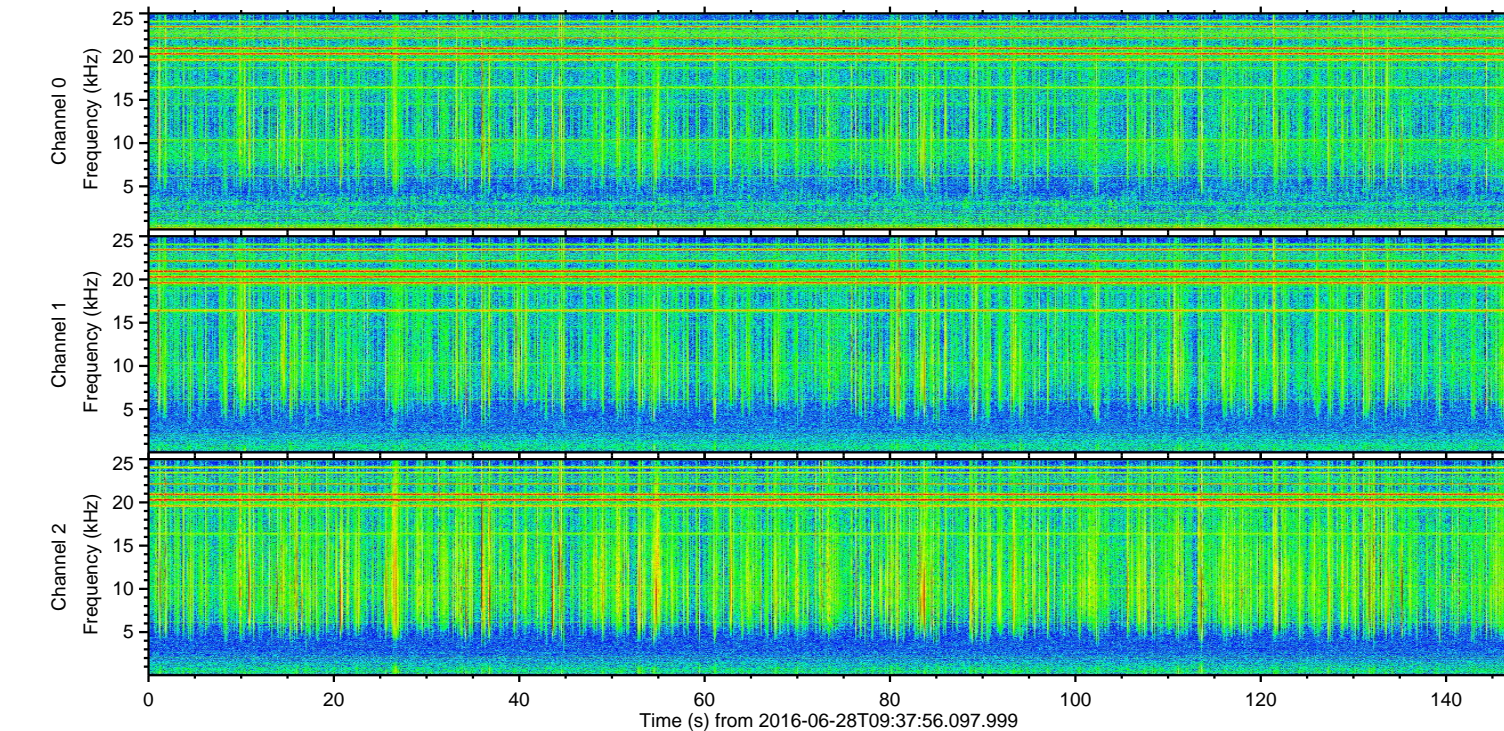
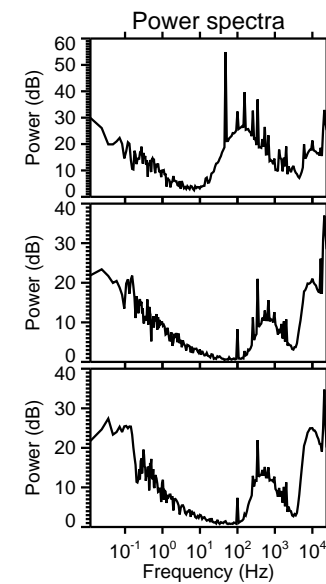
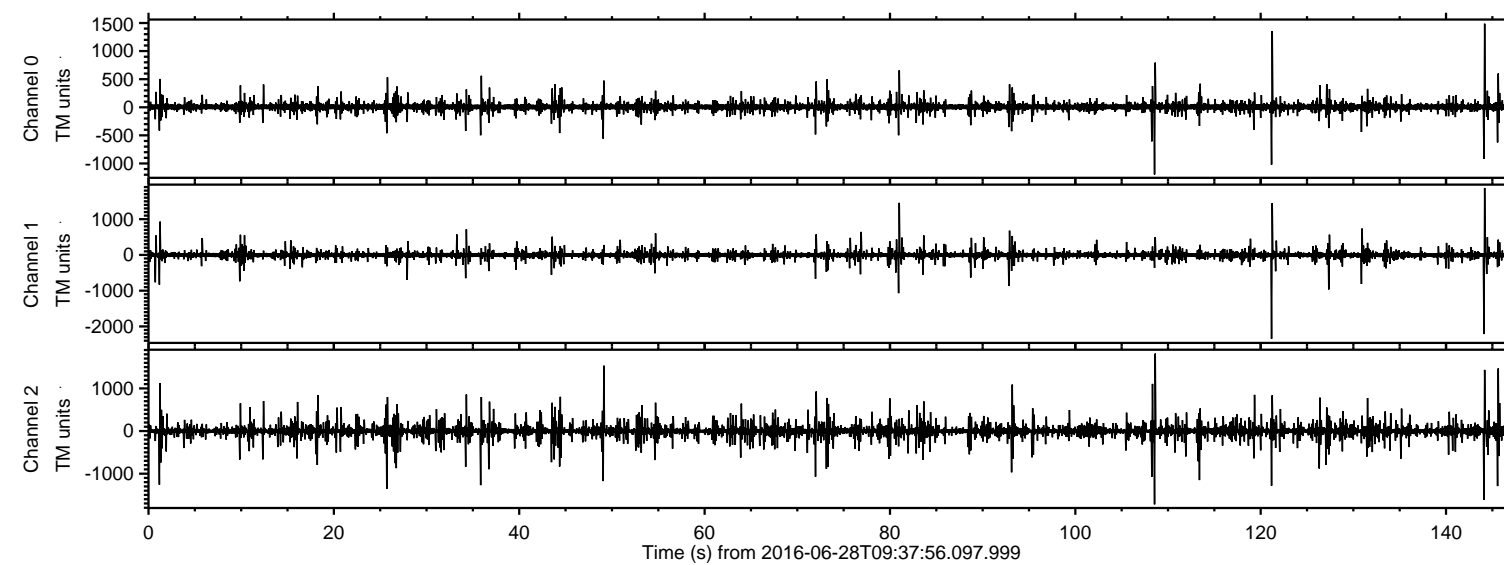

ELMAVAN 3D WAVEFORMS (Measured data sampled at 50 kHz) 51000 packets of 144 samples from 2016-06-28T09:37:56.097.999. Part 122/147

Processed Tue Jun 28 11:46:09 2016 by ELM ver.2012-10-06 from 001__elm20160628_093755__dat00.bin

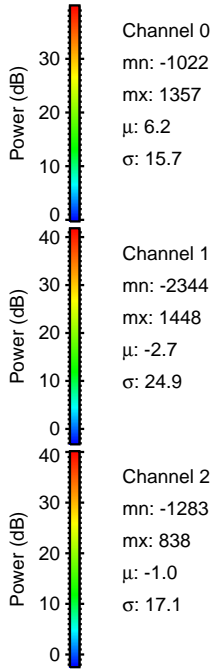
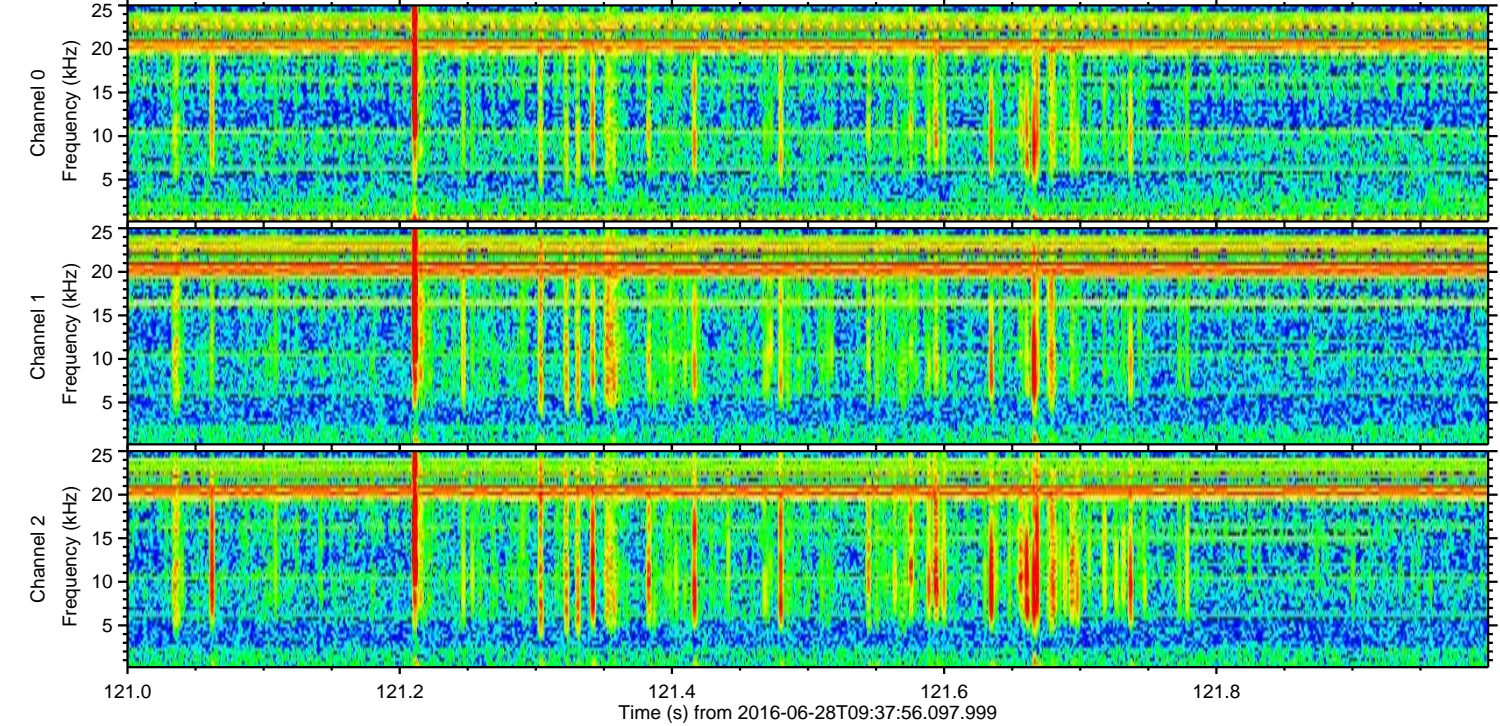
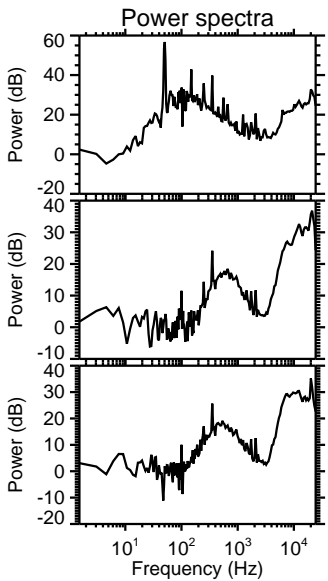
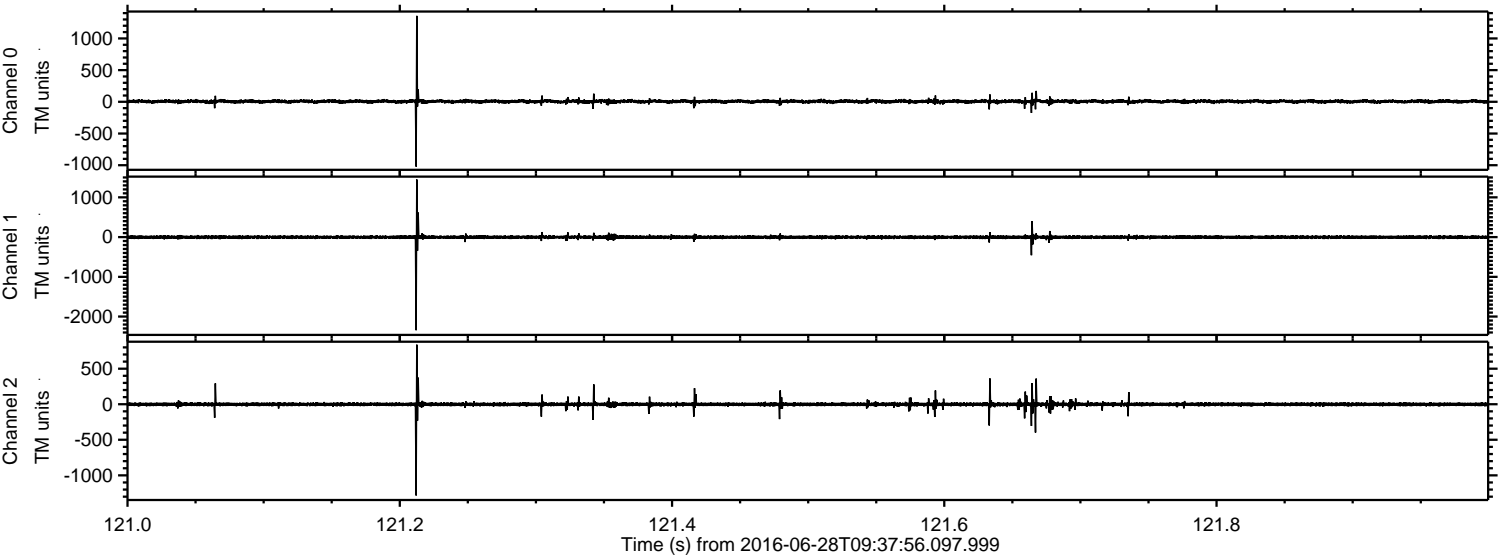

ELMAVAN 3D WAVEFORMS (Measured data sampled at 50 kHz) 51000 packets of 144 samples from 2016-06-28T09:37:56.097.999. Part 145/147

Processed Tue Jun 28 11:46:10 2016 by ELM ver.2012-10-06 from 001__elm20160628_093755__dat00.bin

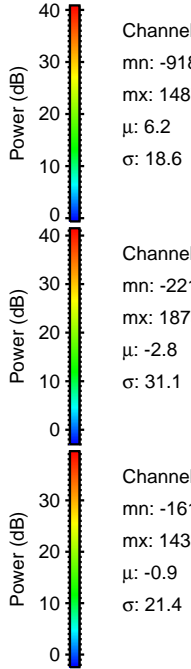
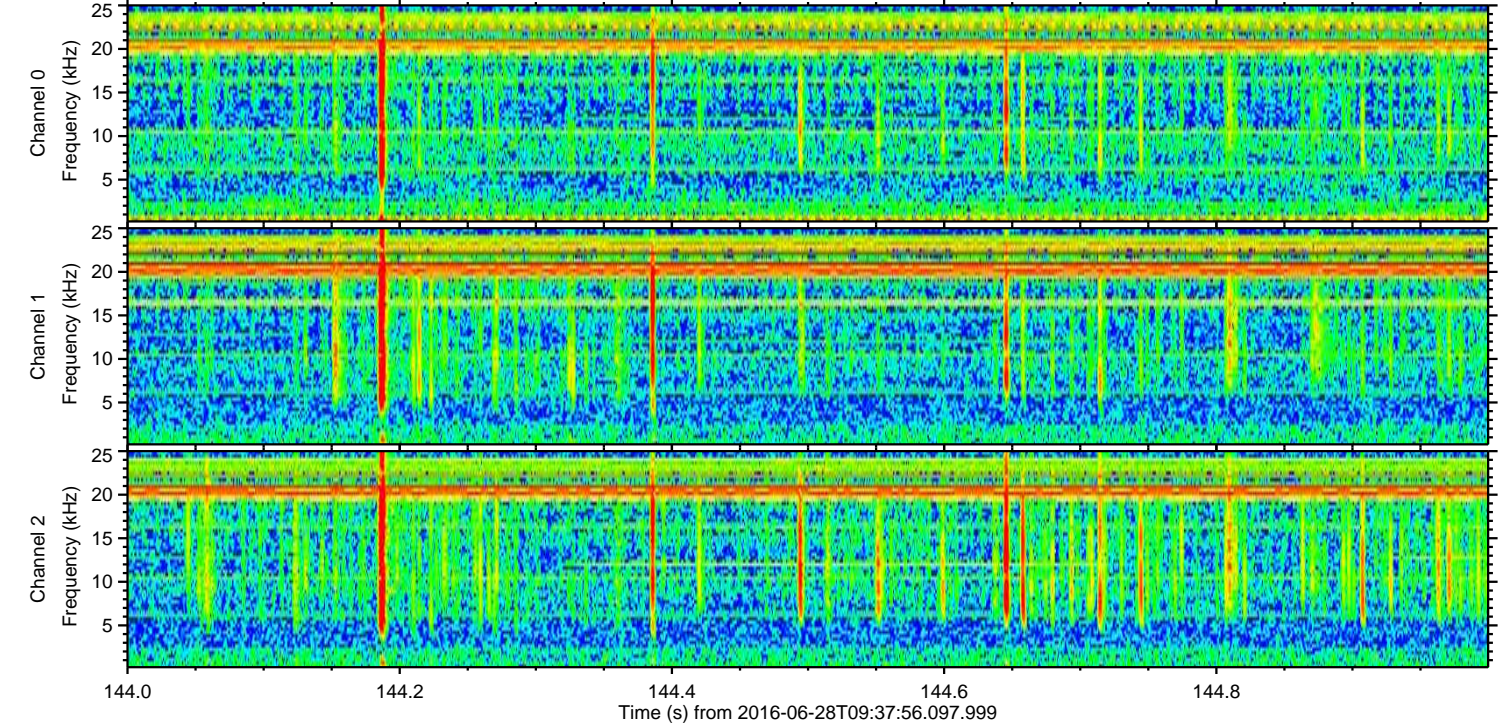
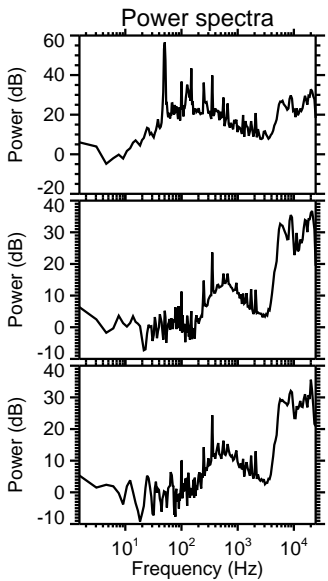
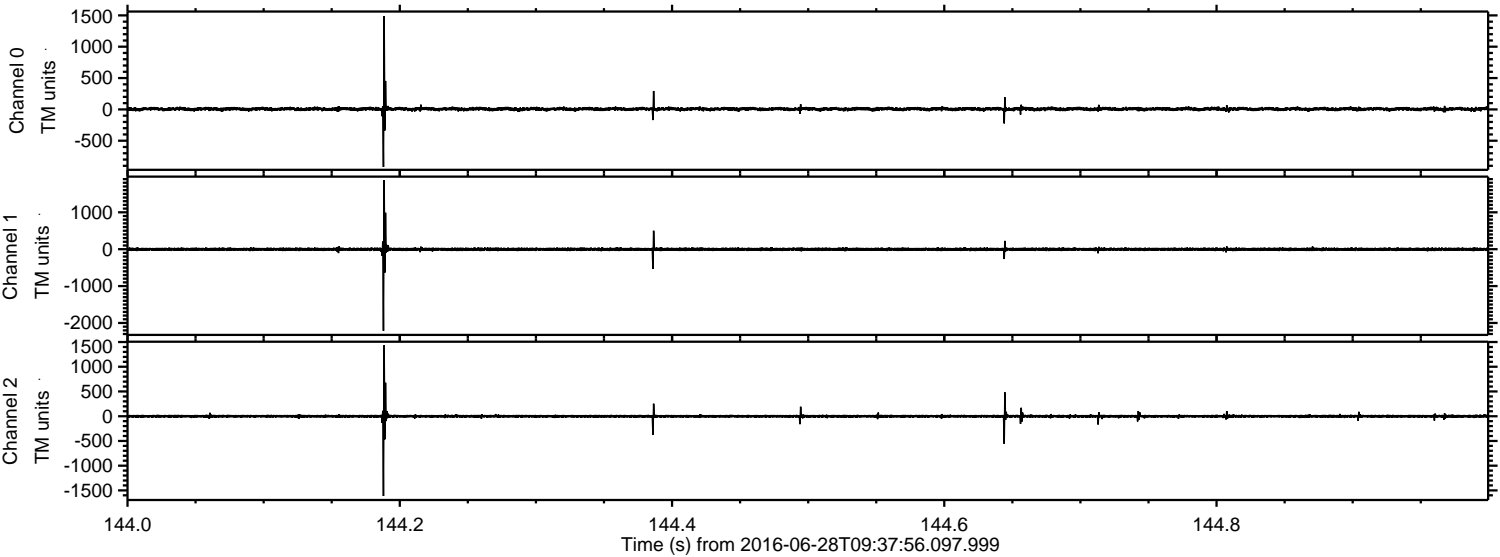

Channel 0
mn: -918
mx: 1487
 μ : 6.2
 σ : 18.6

Channel 1
mn: -2213
mx: 1873
 μ : -2.8
 σ : 31.1

Channel 2
mn: -1614
mx: 1435
 μ : -0.9
 σ : 21.4

ELMAVAN 3D WAVEFORMS (Measured data sampled at 50 kHz) 51000 packets of 144 samples from 2016-06-28T09:37:56.097.999. Part 109/147

Processed Tue Jun 28 11:46:11 2016 by ELM ver.2012-10-06 from 001__elm20160628_093755__dat00.bin

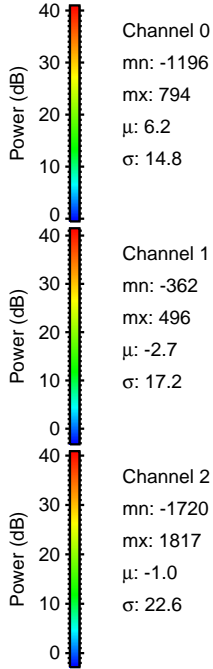
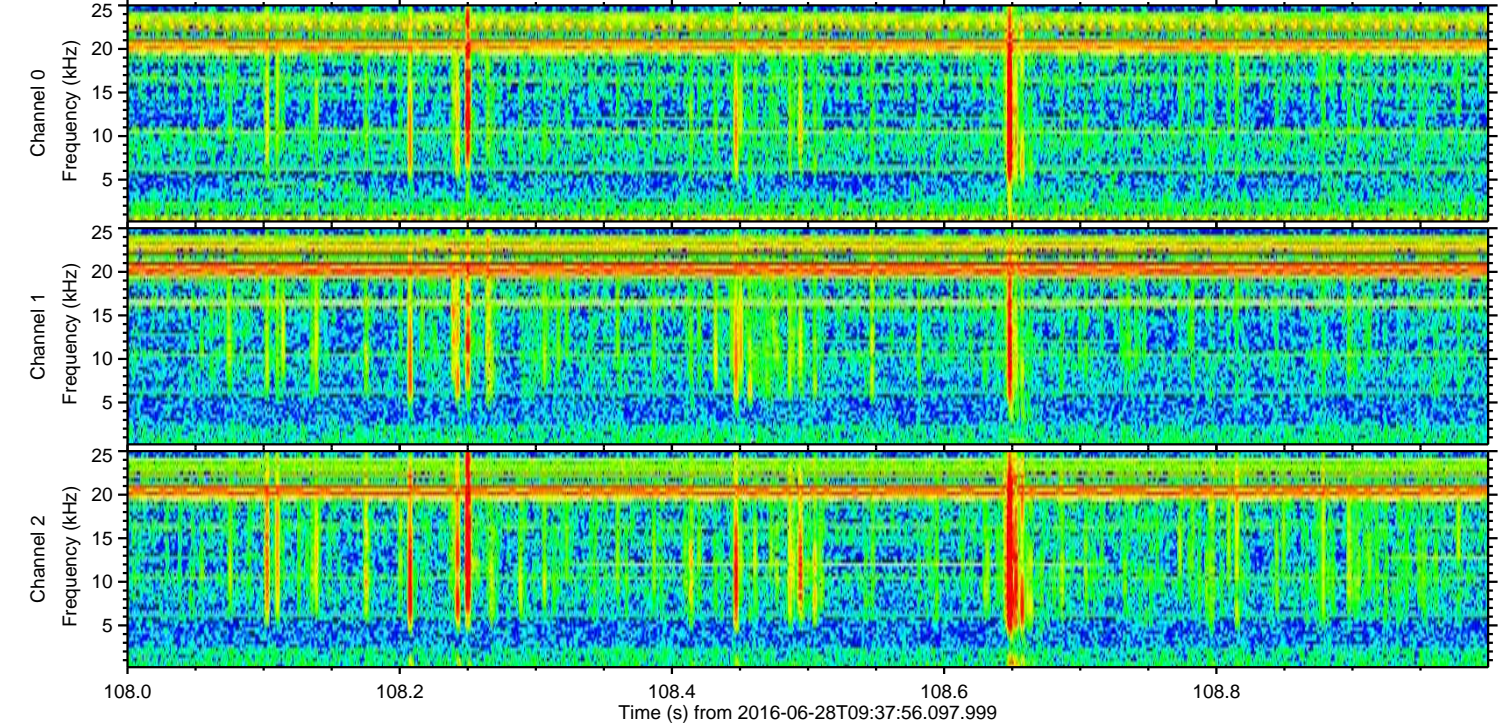
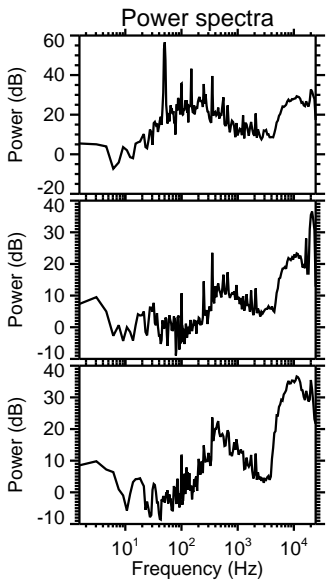
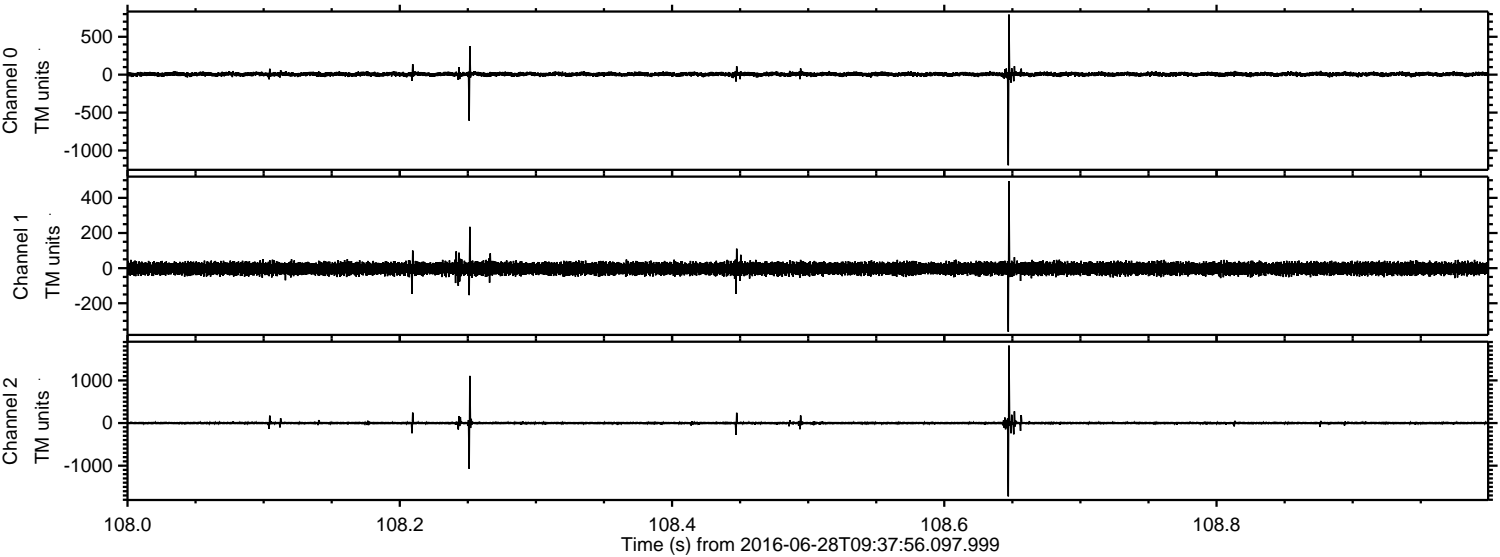

Processed Tue Jun 28 11:46:12 2016 by ELM ver.2012-10-06 from 001__elm20160628_093755__dat00.bin

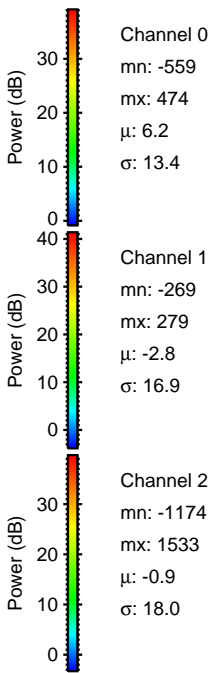
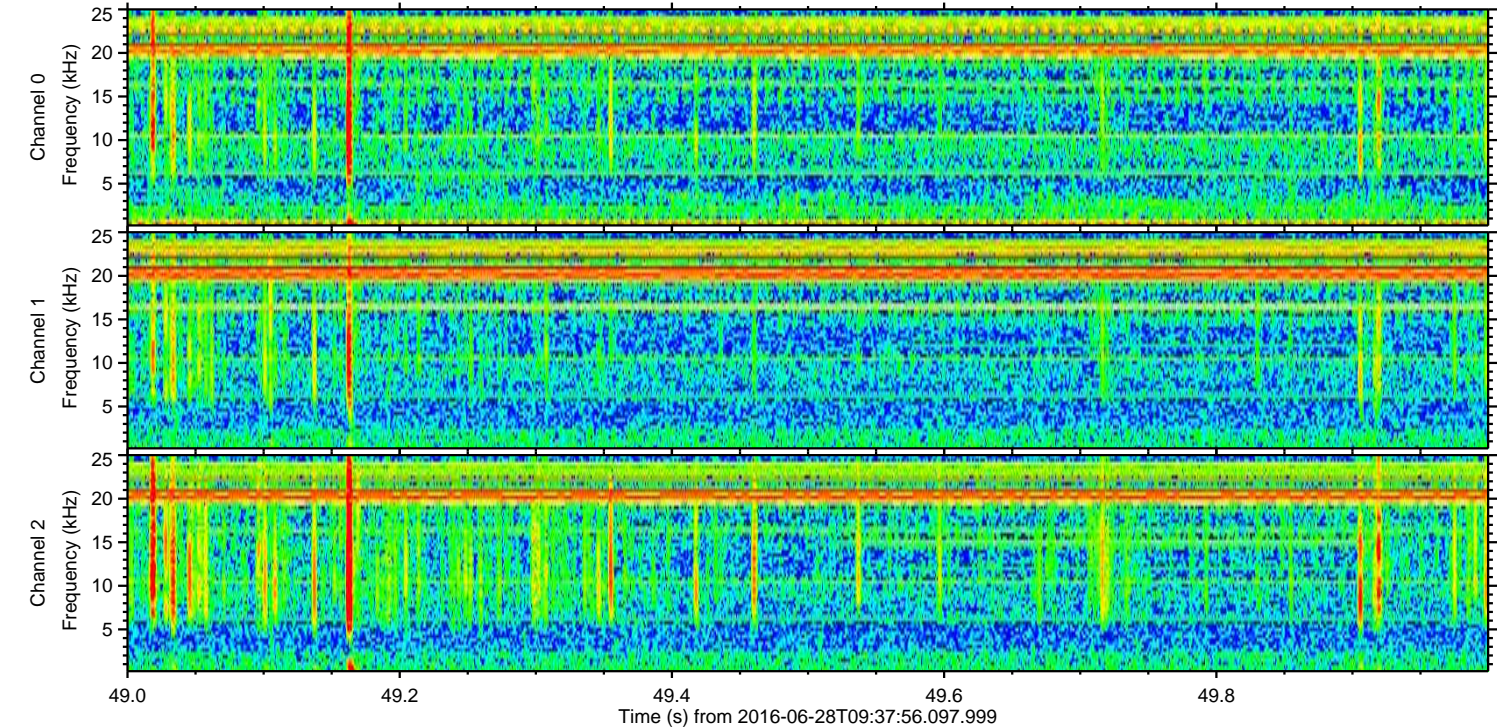
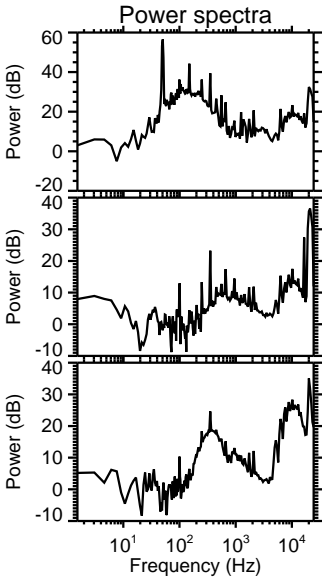
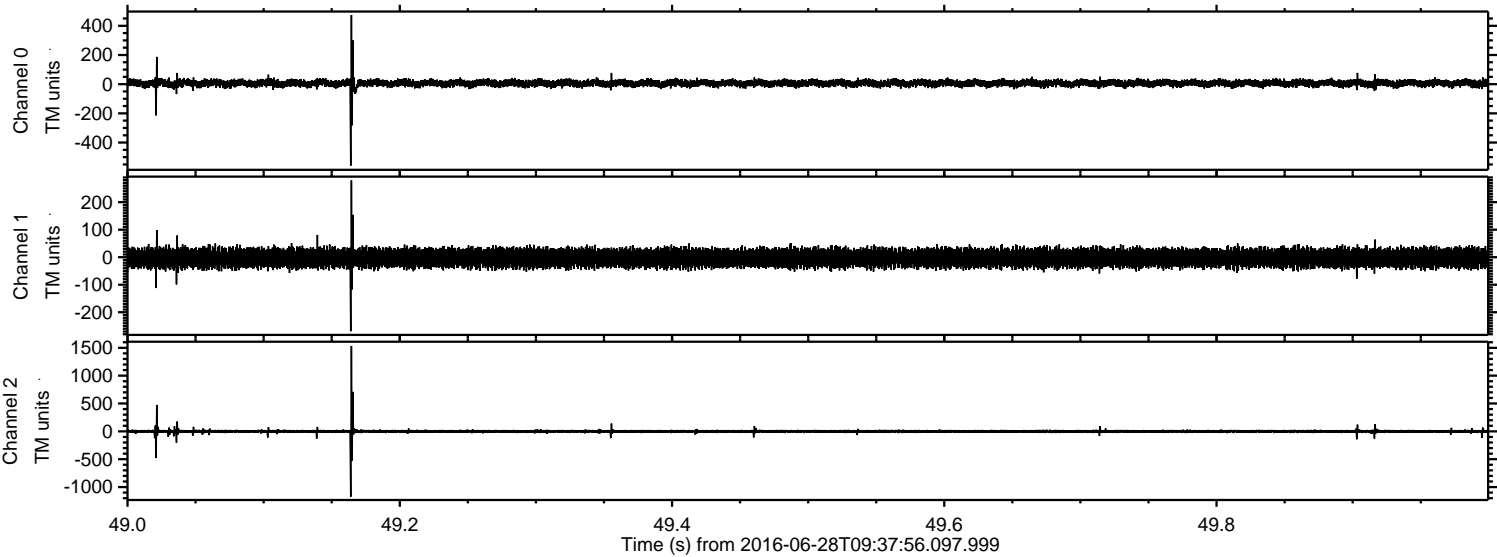

ELMAVAN 3D WAVEFORMS (Measured data sampled at 50 kHz) 51000 packets of 144 samples from 2016-06-28T09:37:56.097.999. Part 146/147

Processed Tue Jun 28 11:46:13 2016 by ELM ver.2012-10-06 from 001__elm20160628_093755__dat00.bin

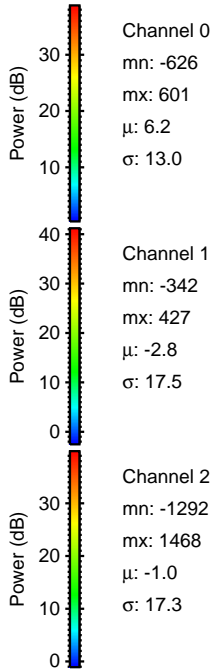
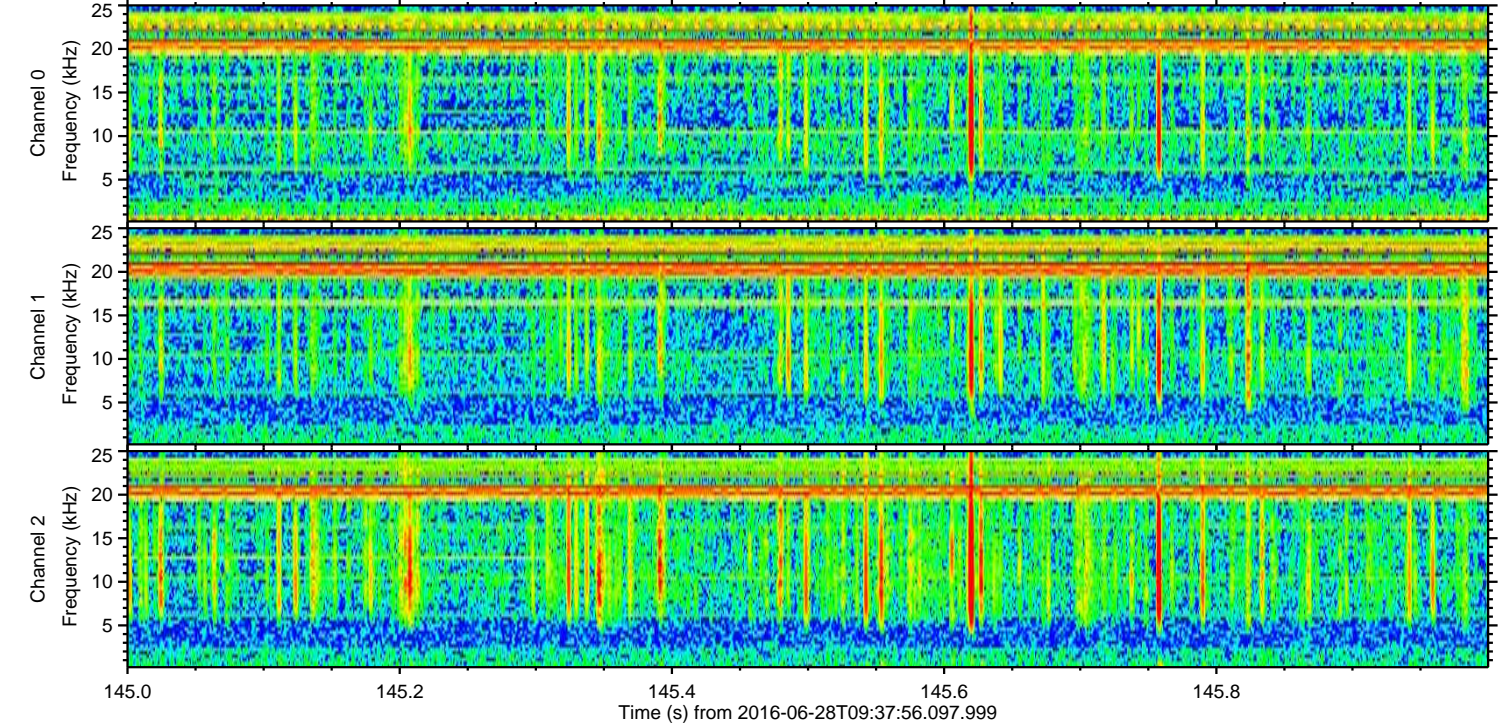
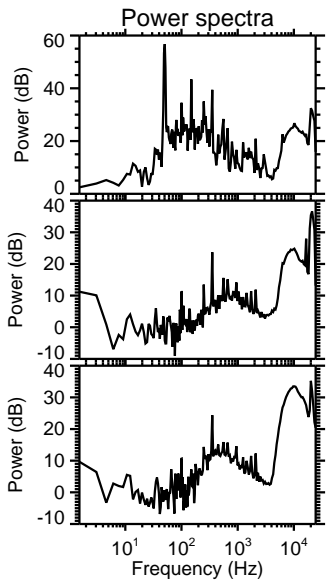
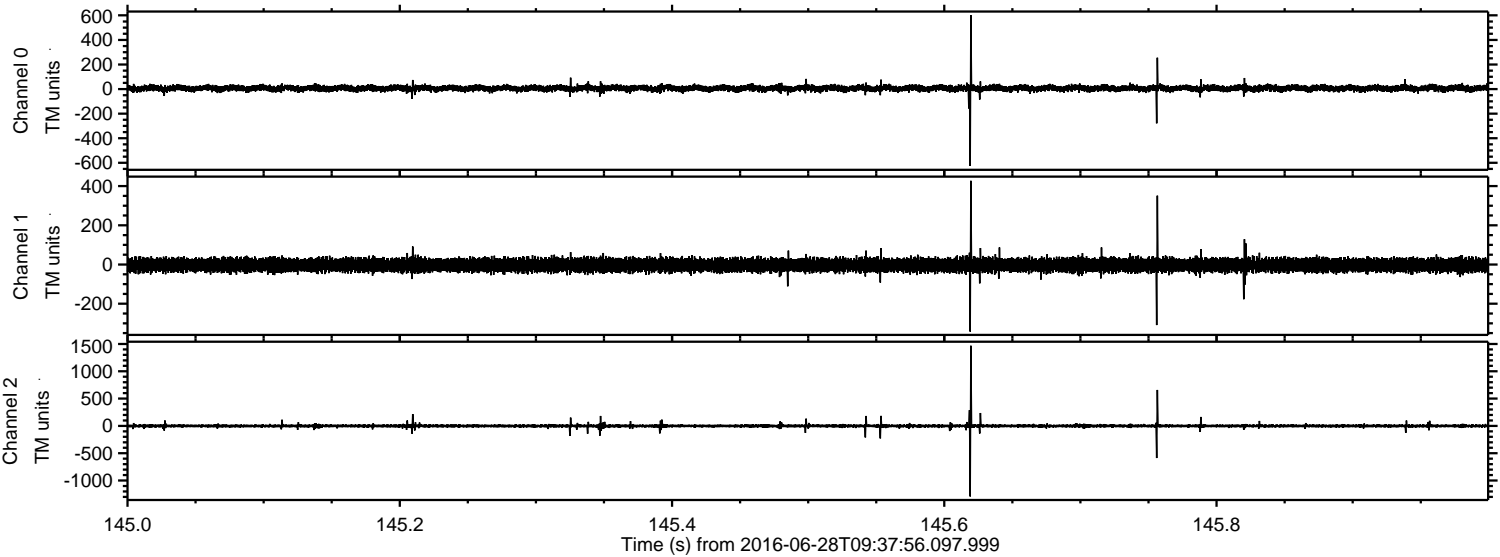

Processed Tue Jun 28 11:46:13 2016 by ELM ver.2012-10-06 from 001__elm20160628_093755__dat00.bin

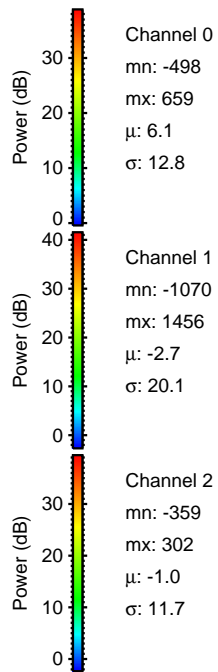
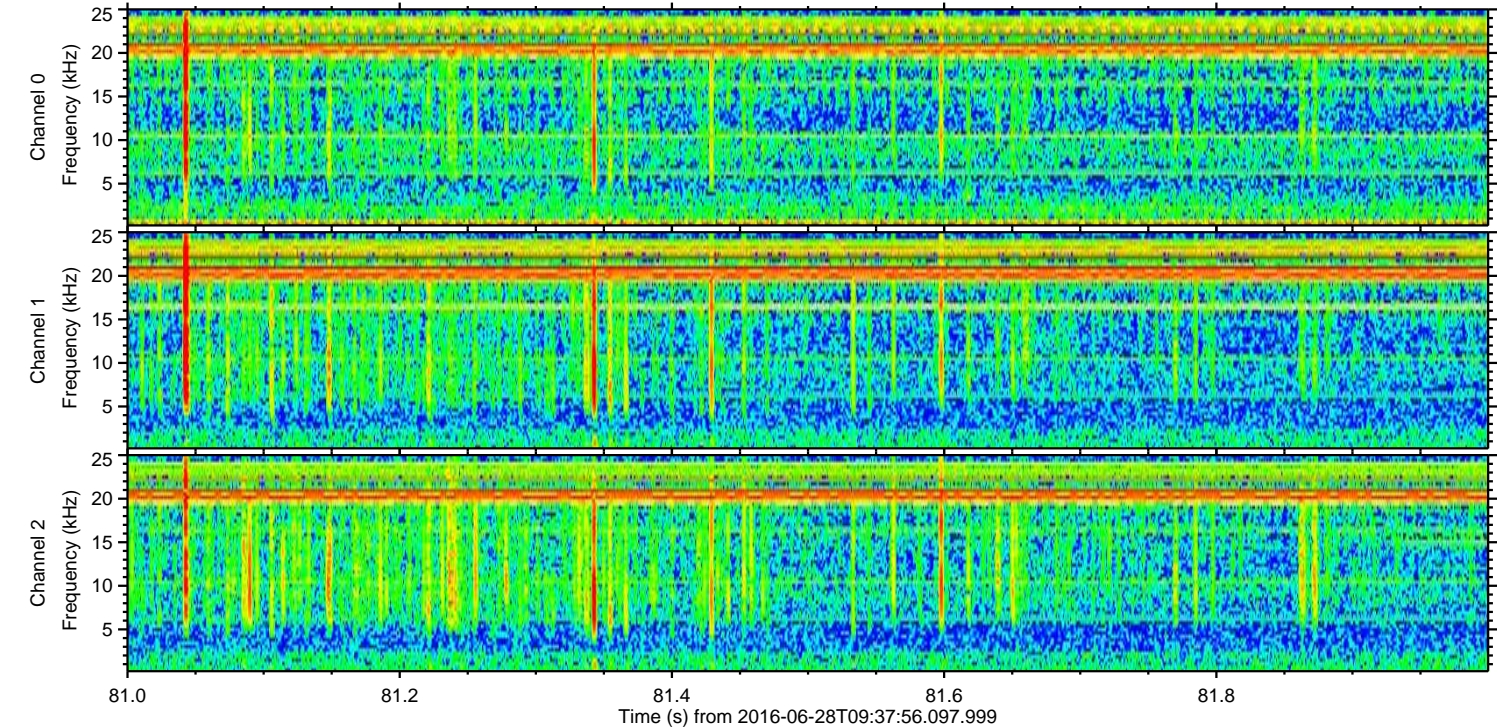
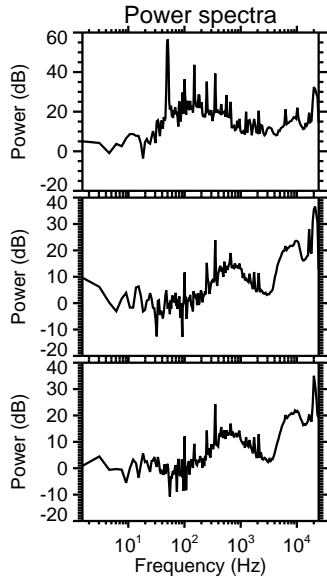
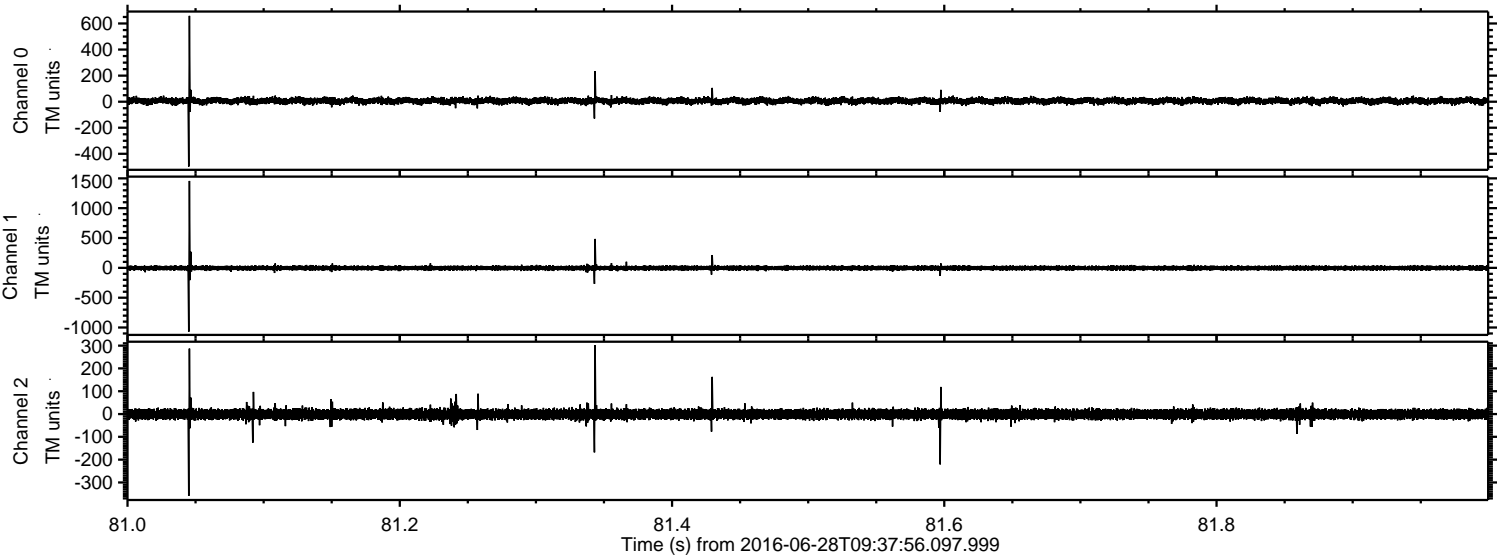

Processed Tue Jun 28 11:46:14 2016 by ELM ver.2012-10-06 from 001__elm20160628_093755__dat00.bin

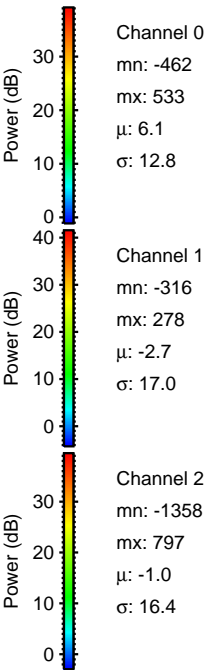
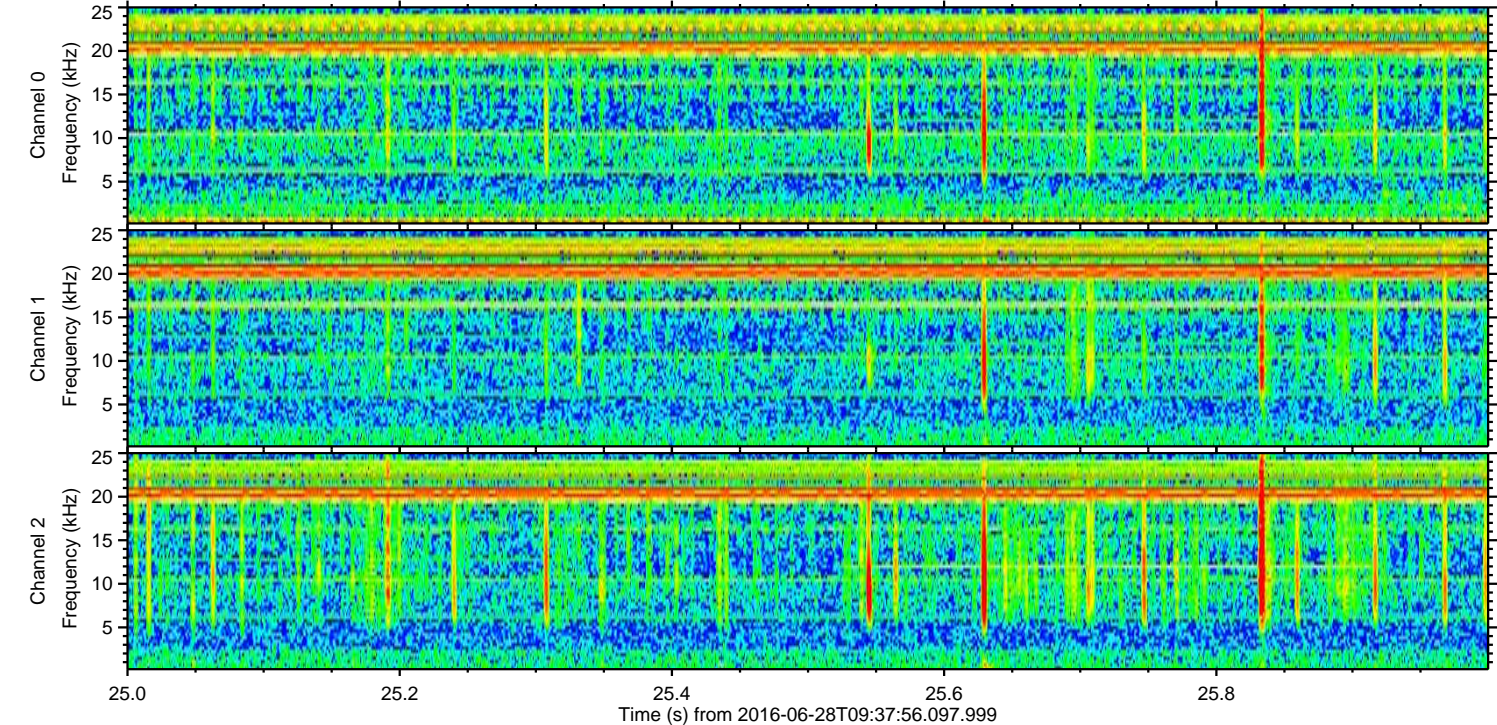
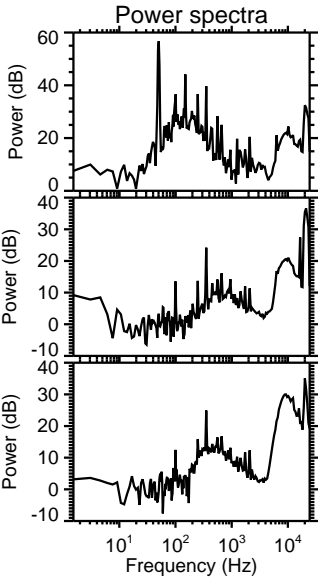
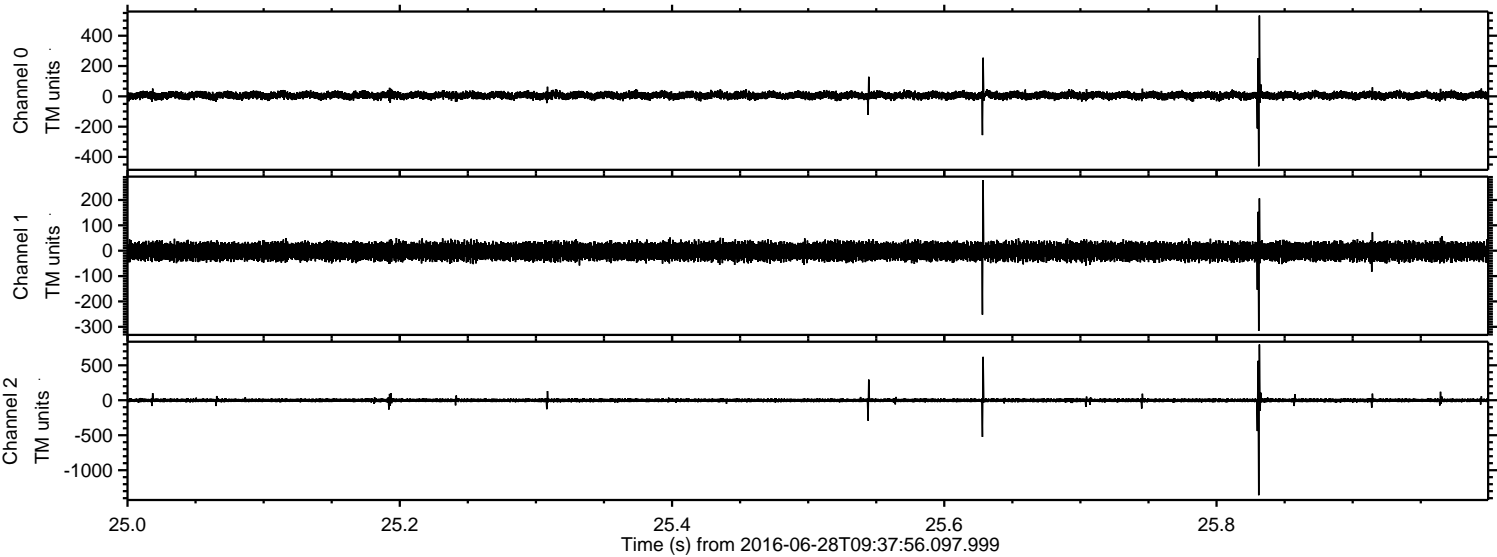

Processed Tue Jun 28 11:46:15 2016 by ELM ver.2012-10-06 from 001__elm20160628_093755__dat00.bin

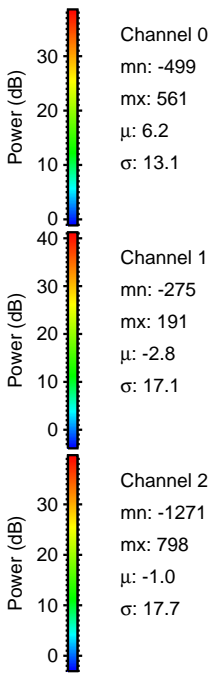
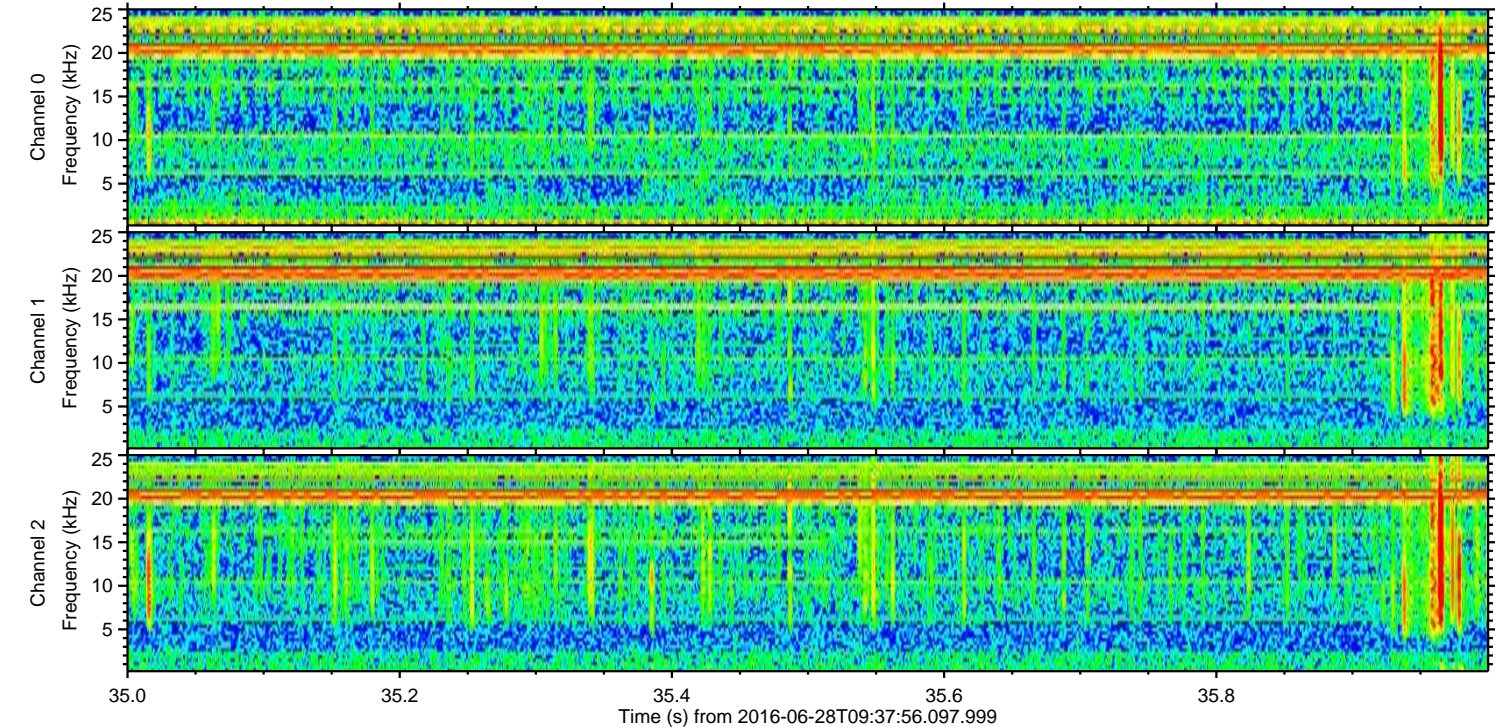
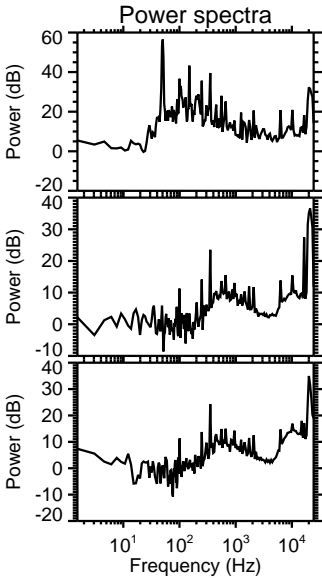
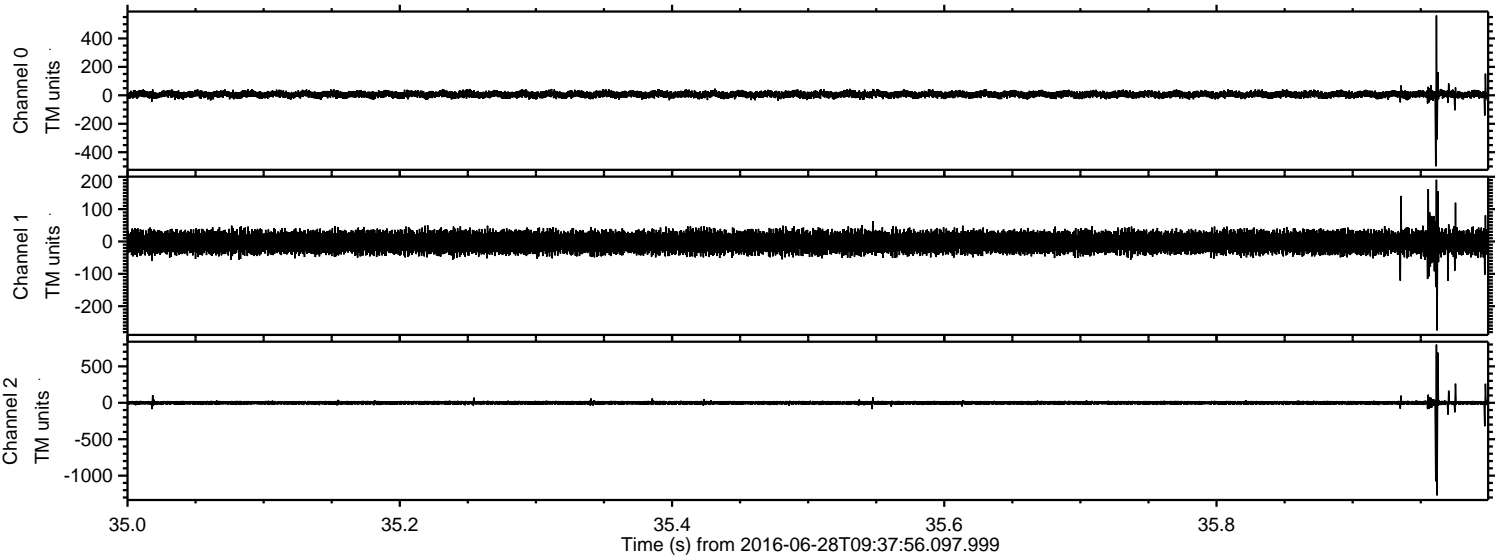

Processed Tue Jun 28 11:46:16 2016 by ELM ver.2012-10-06 from 001__elm20160628_093755__dat00.bin

