

ELMAVAN 3D WAVEFORMS (Measured data sampled at 50 kHz) 51000 packets of 144 samples from 2016-06-27T13:42:06.259.000.

Processed Mon Jun 27 15:50:01 2016 by ELM ver.2012-10-06 from 001__elm20160627_134205__dat00.bin

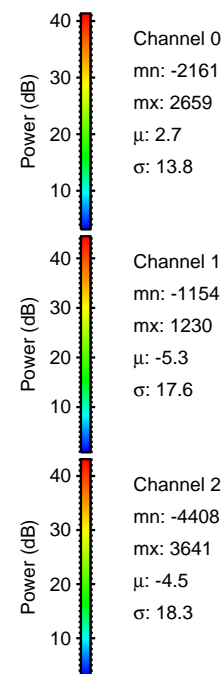

Processed Mon Jun 27 15:50:13 2016 by ELM ver.2012-10-06 from 001__elm20160627_134205__dat00.bin

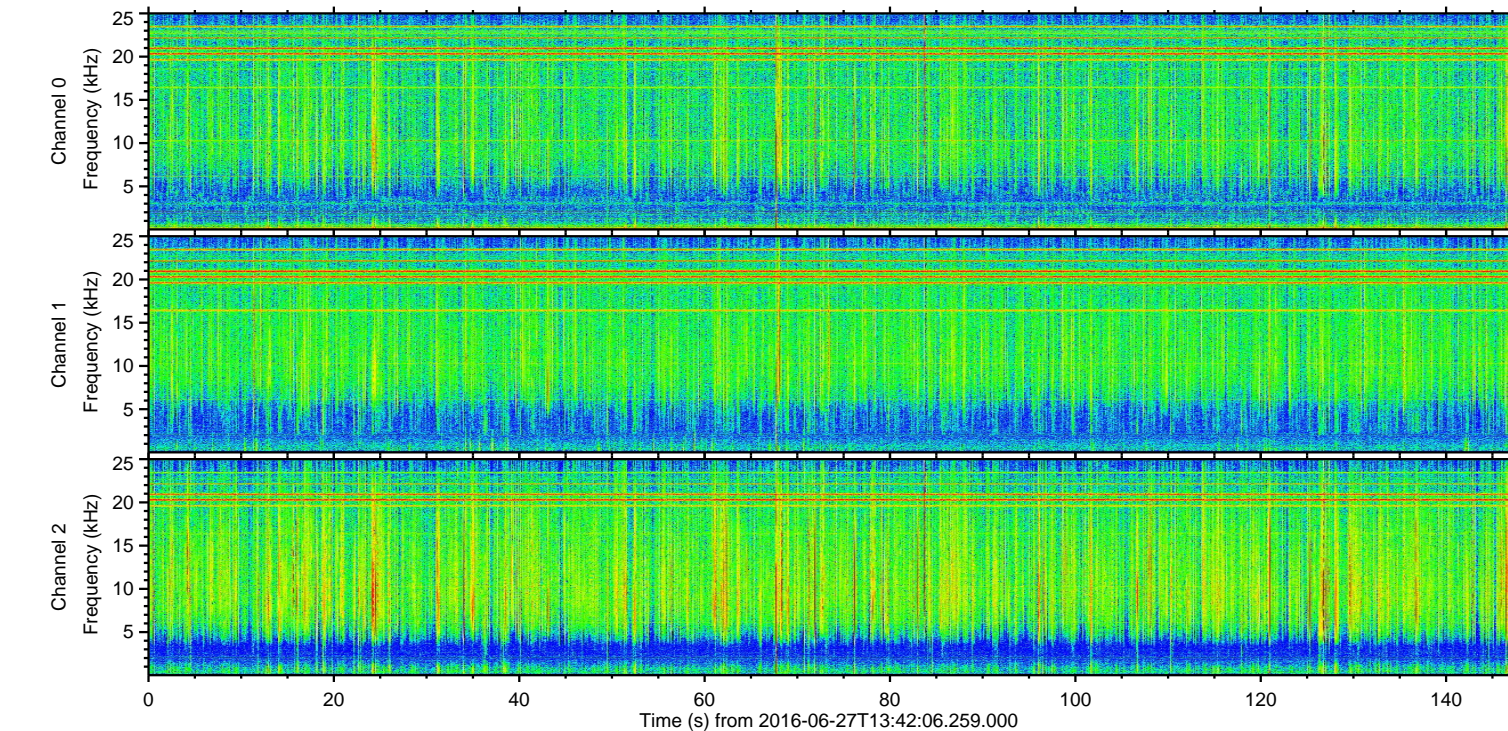
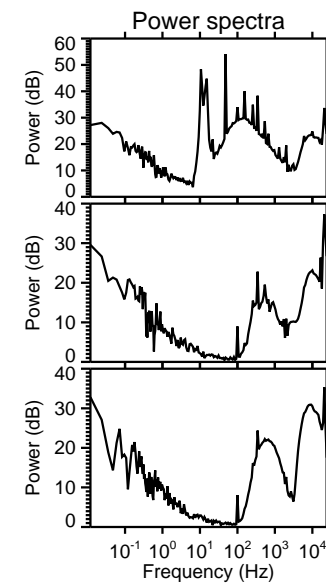
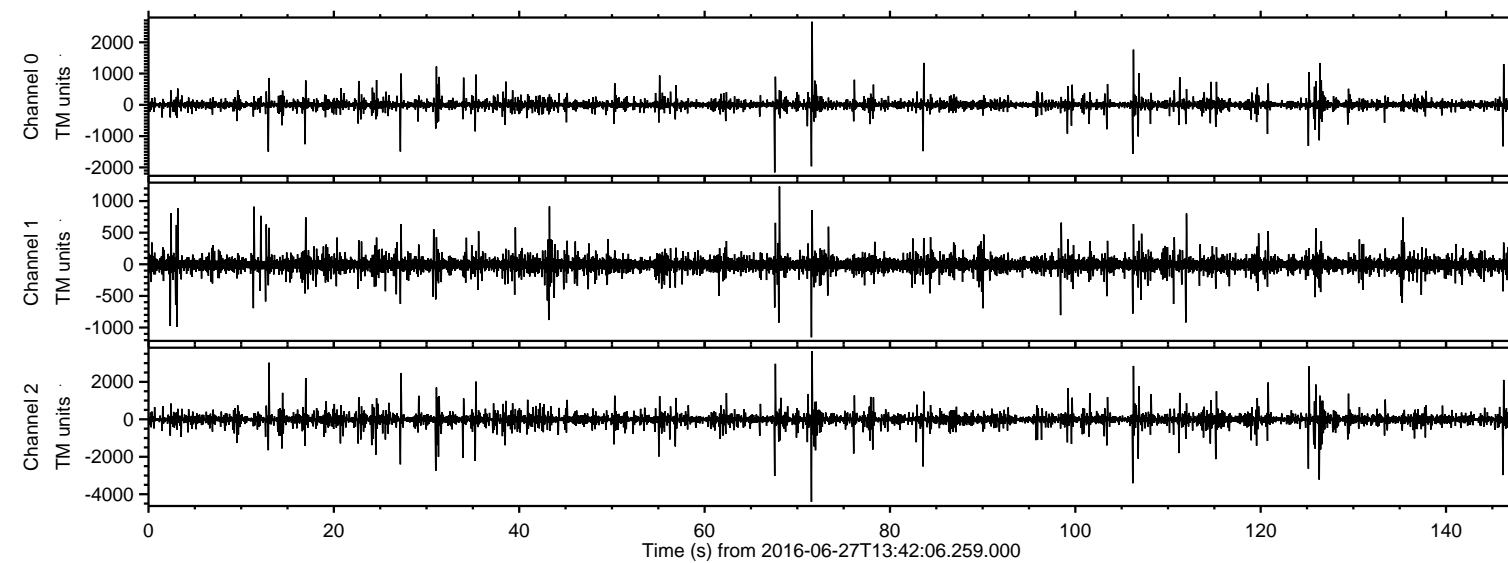
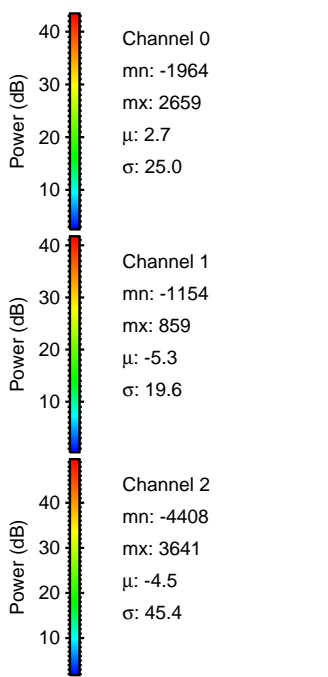
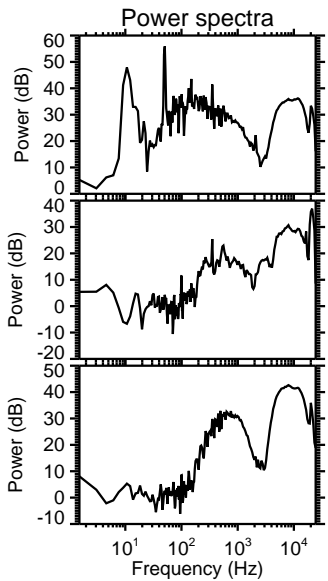
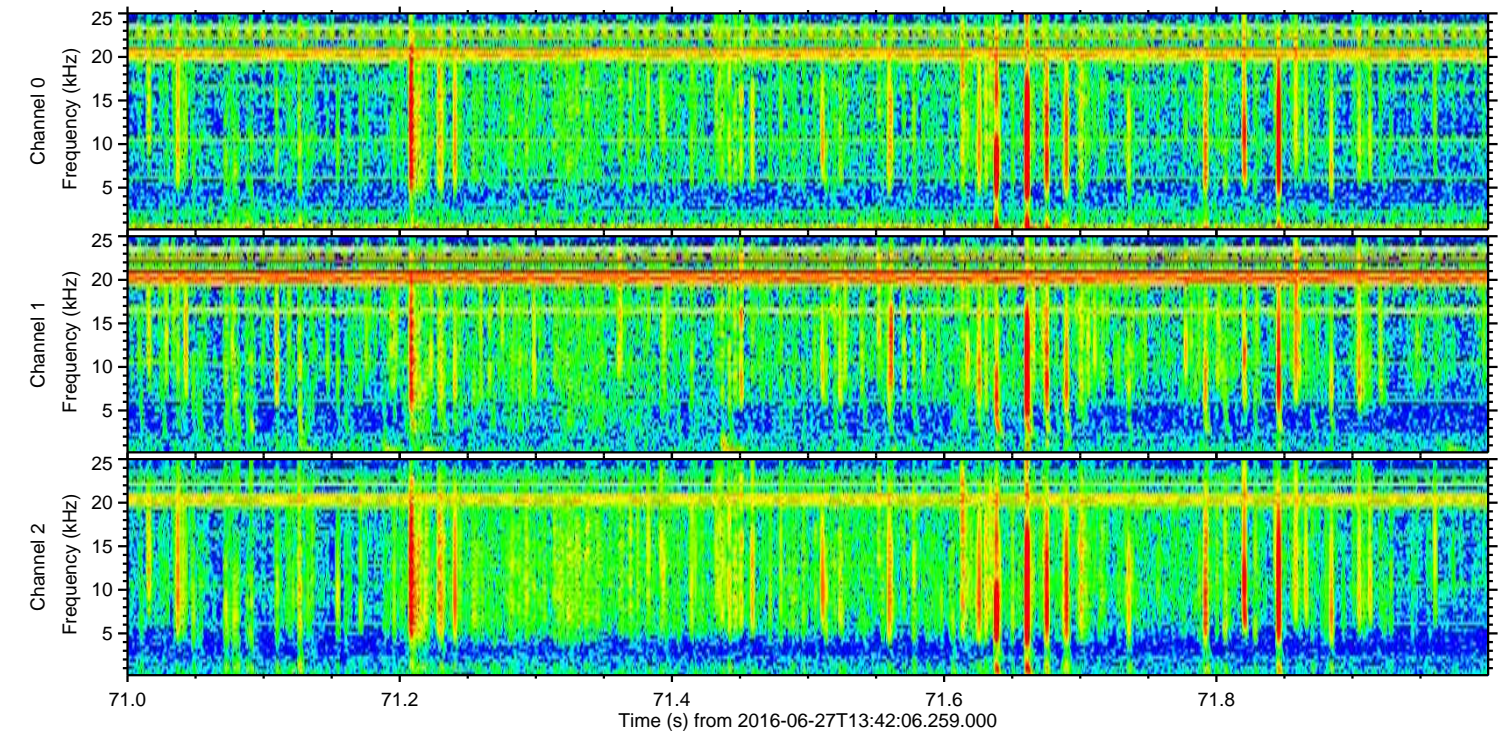
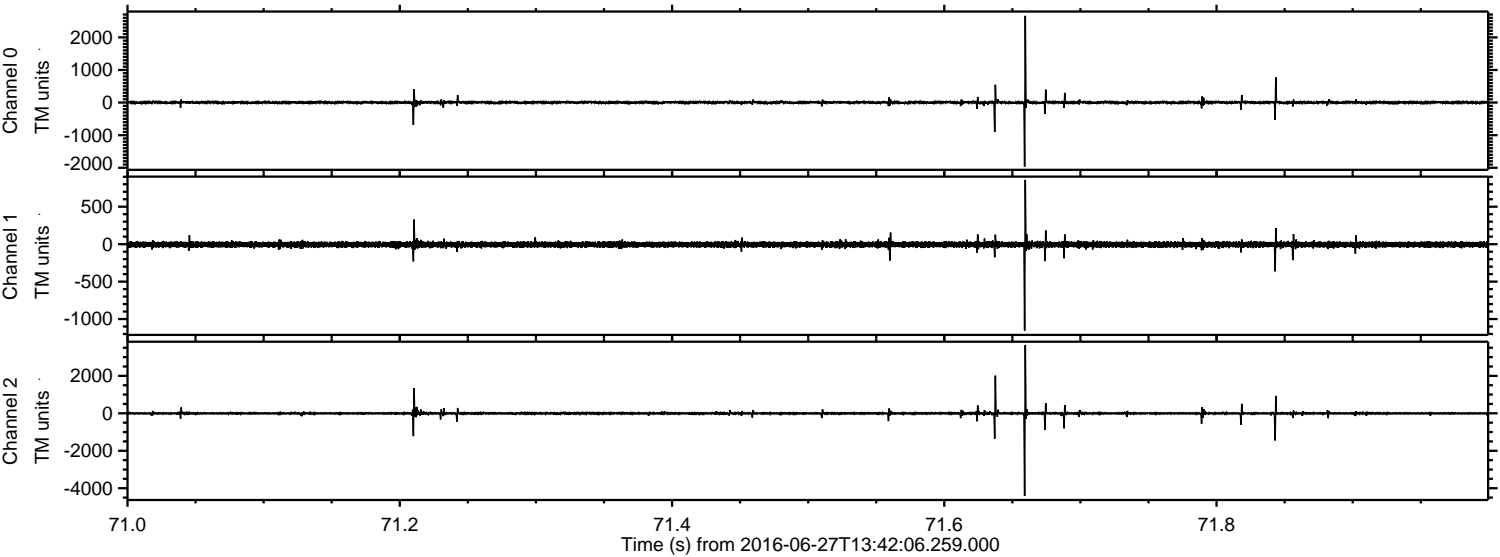

ELMAVAN 3D WAVEFORMS (Measured data sampled at 50 kHz) 51000 packets of 144 samples from 2016-06-27T13:42:06.259.000. Part 107/147

Processed Mon Jun 27 15:50:14 2016 by ELM ver.2012-10-06 from 001__elm20160627_134205__dat00.bin

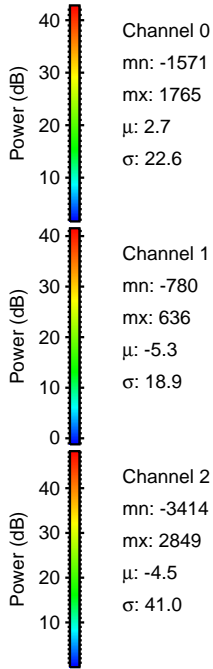
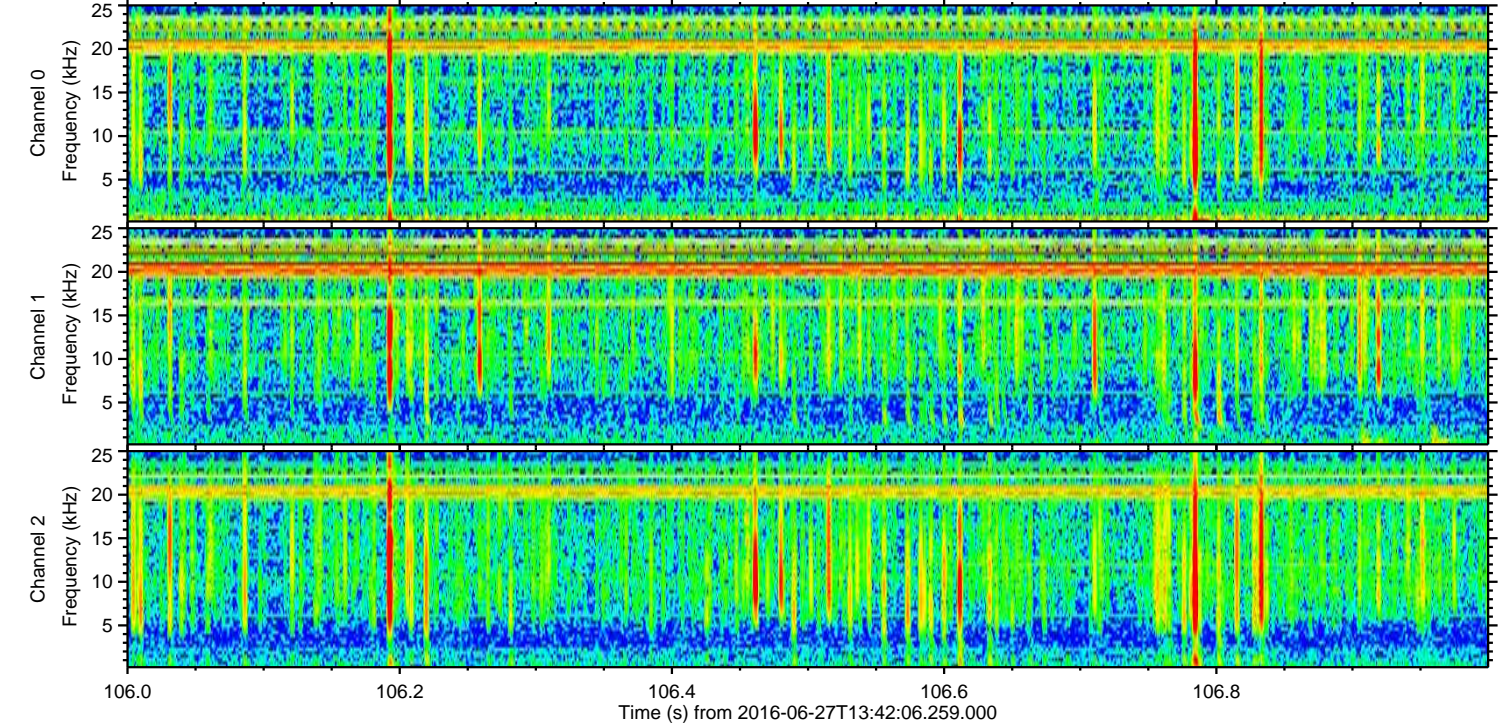
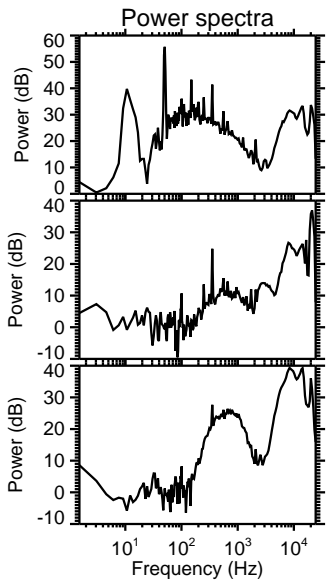
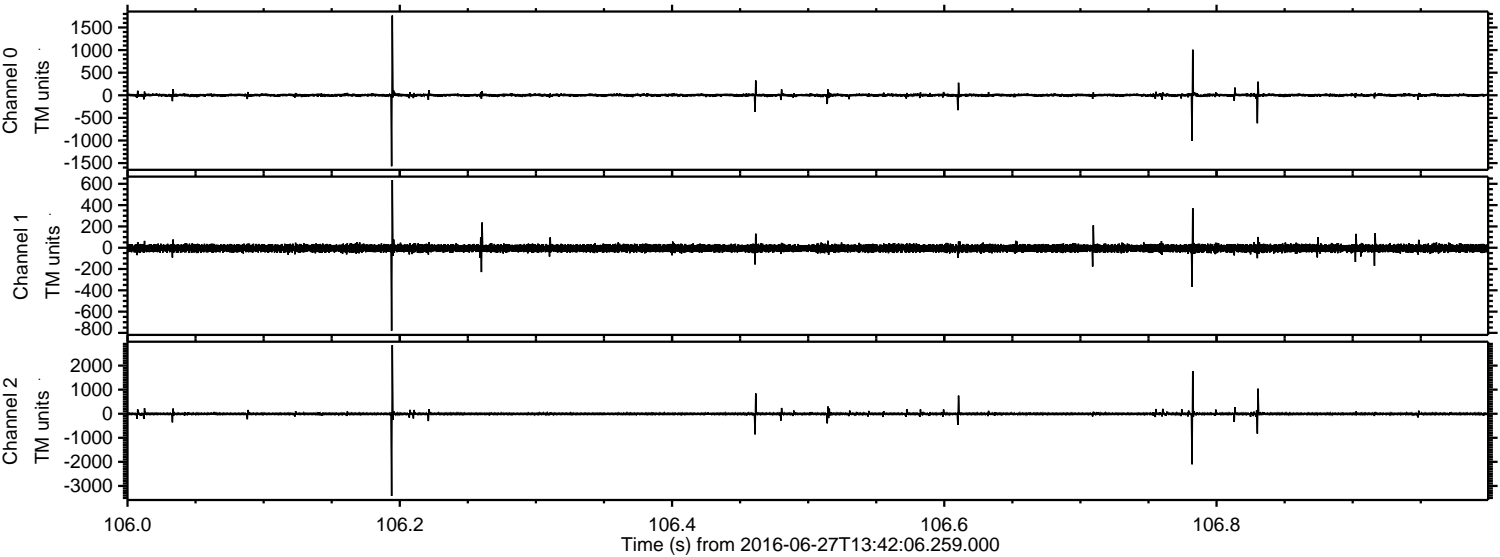

ELMAVAN 3D WAVEFORMS (Measured data sampled at 50 kHz) 51000 packets of 144 samples from 2016-06-27T13:42:06.259.000. Part 127/147

Processed Mon Jun 27 15:50:15 2016 by ELM ver.2012-10-06 from 001_elm20160627_134205__dat00.bin

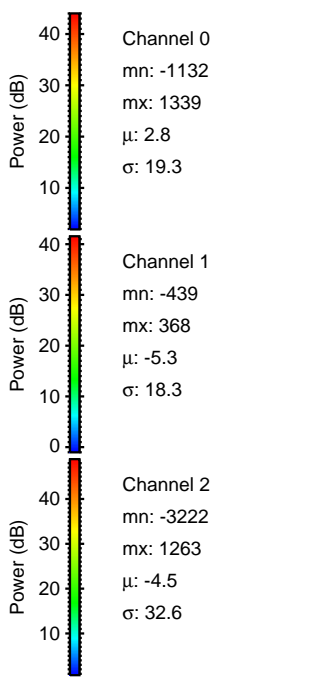
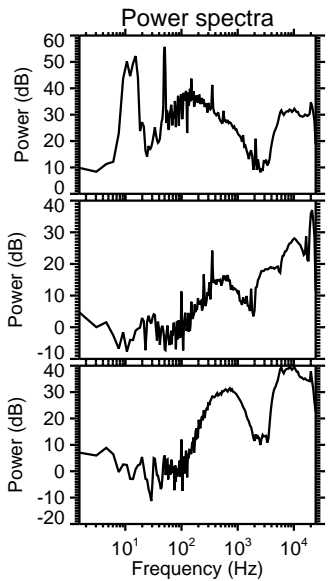
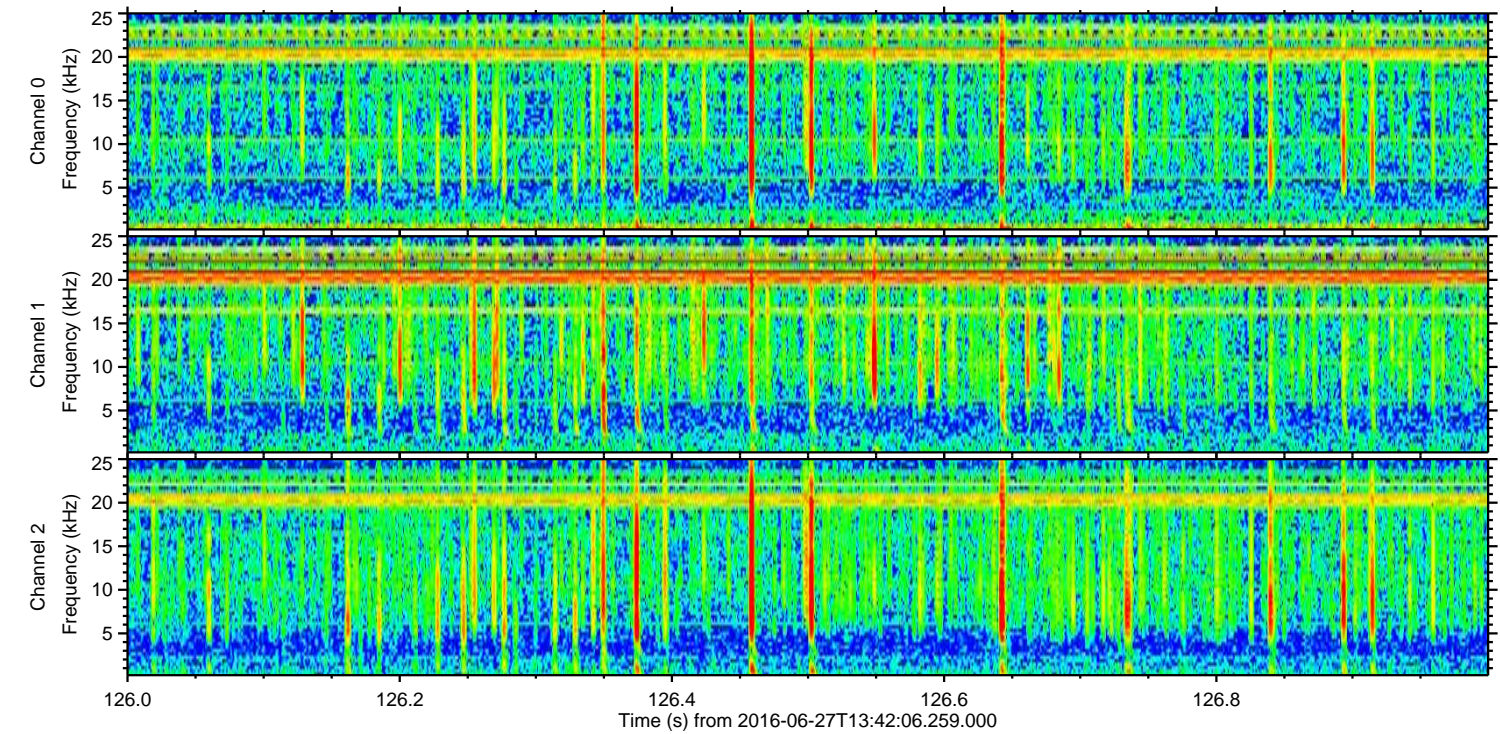
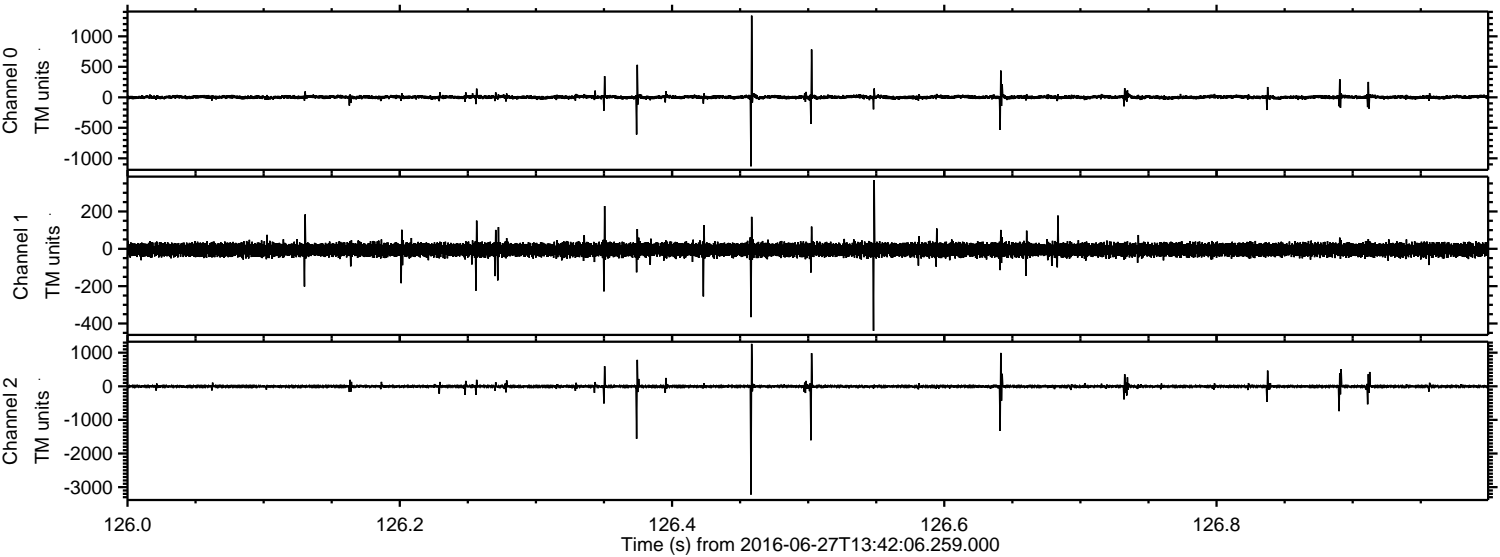

Processed Mon Jun 27 15:50:16 2016 by ELM ver.2012-10-06 from 001__elm20160627_134205__dat00.bin

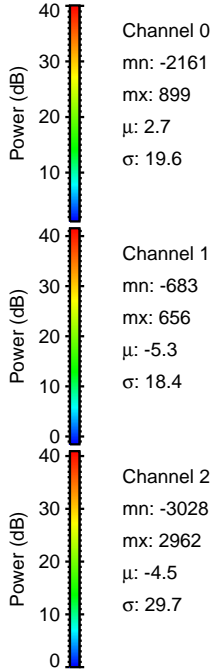
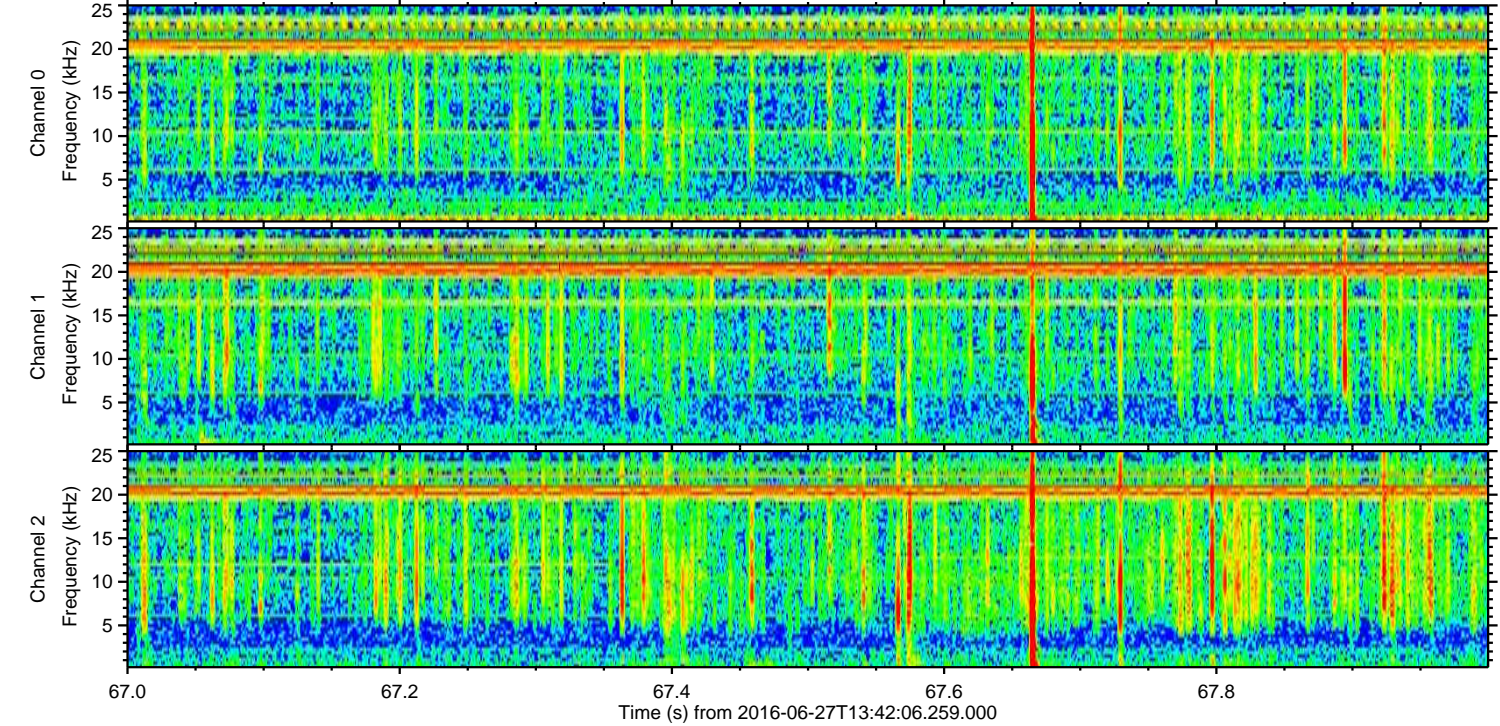
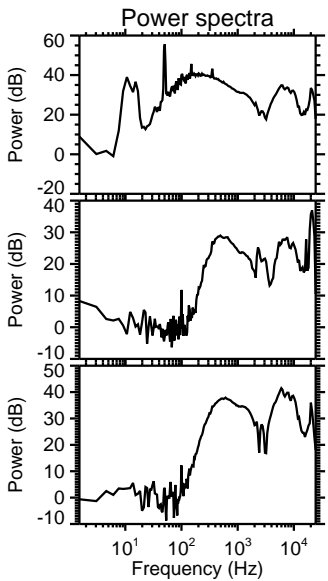
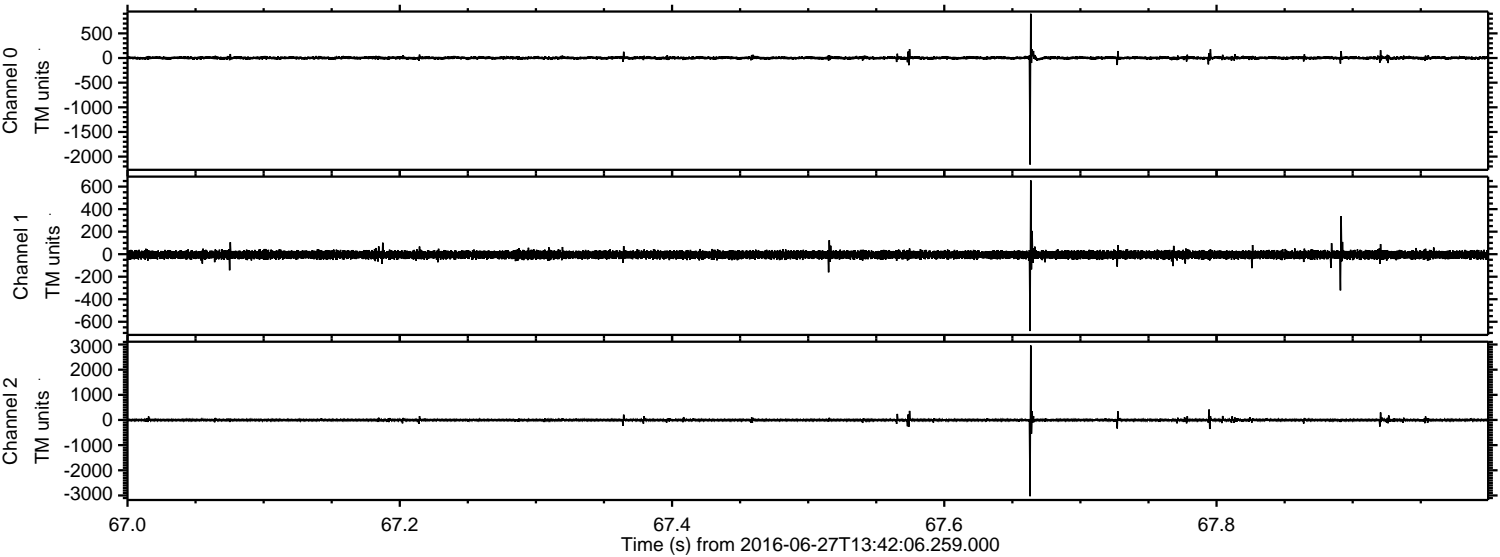

Processed Mon Jun 27 15:50:17 2016 by ELM ver.2012-10-06 from 001__elm20160627_134205__dat00.bin

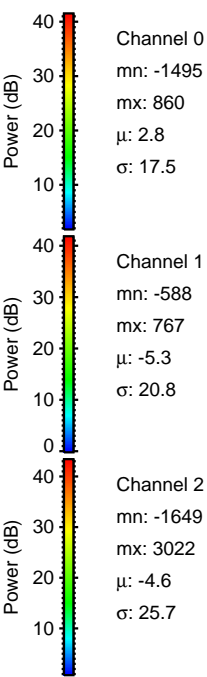
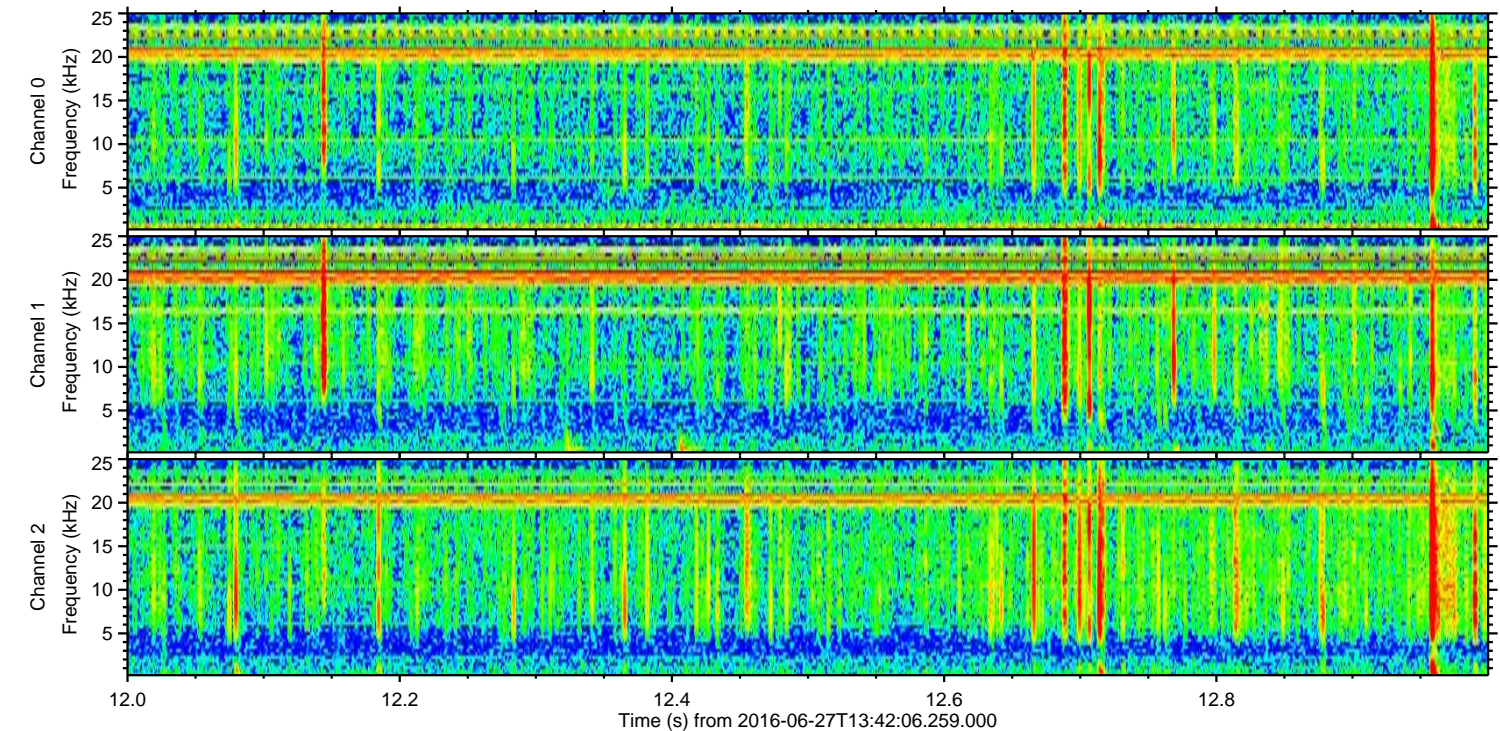
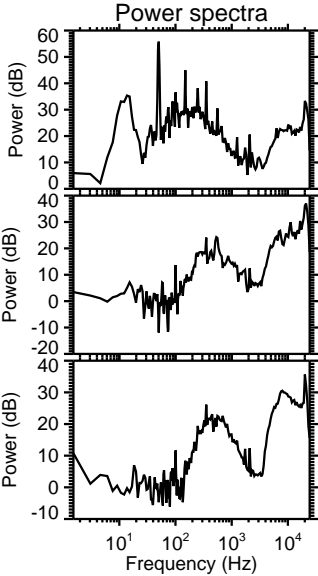
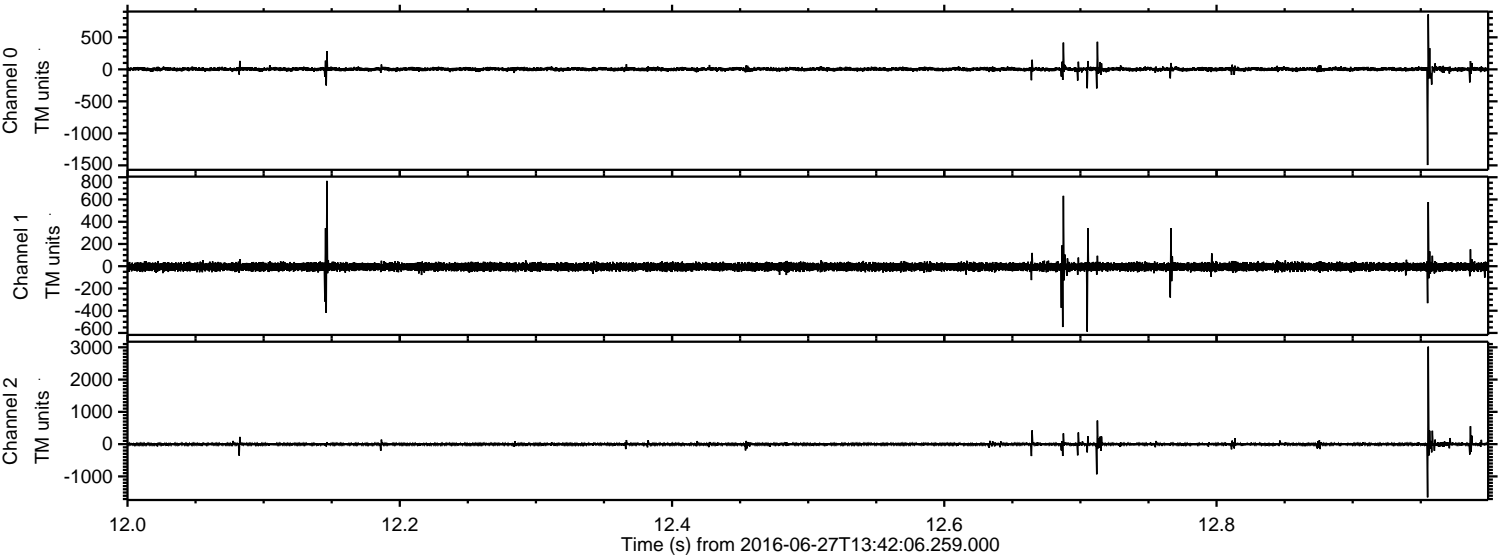

Channel 0
mn: -1495
mx: 860
 μ : 2.8
 σ : 17.5

Channel 1
mn: -588
mx: 767
 μ : -5.3
 σ : 20.8

Channel 2
mn: -1649
mx: 3022
 μ : -4.6
 σ : 25.7

ELMAVAN 3D WAVEFORMS (Measured data sampled at 50 kHz) 51000 packets of 144 samples from 2016-06-27T13:42:06.259.000. Part 126/147

Processed Mon Jun 27 15:50:18 2016 by ELM ver.2012-10-06 from 001__elm20160627_134205__dat00.bin

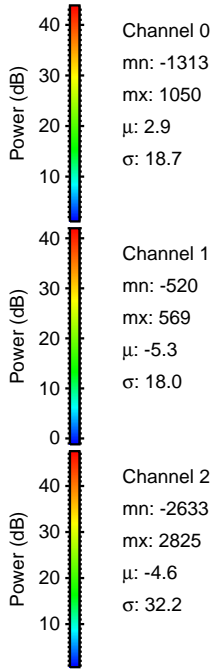
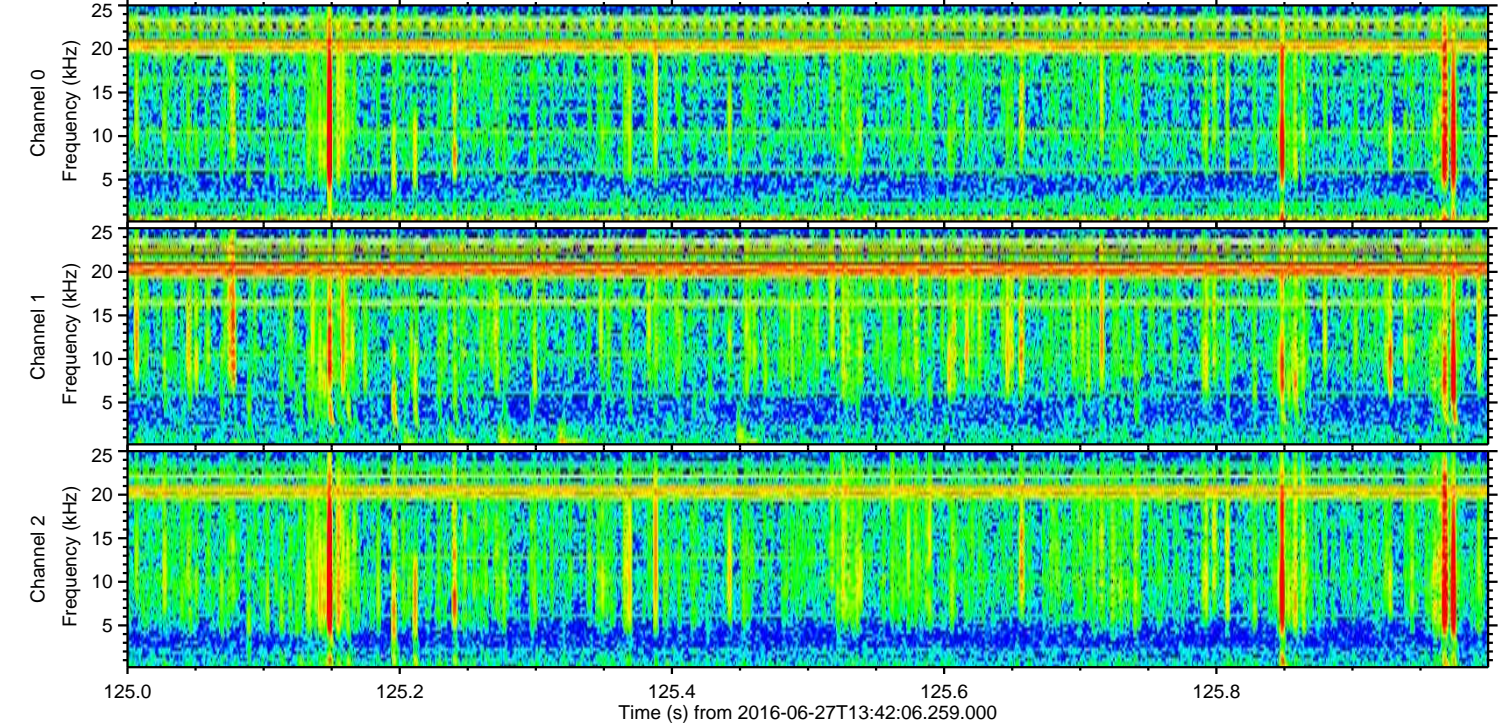
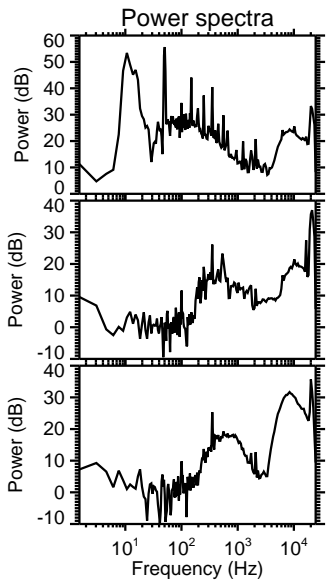
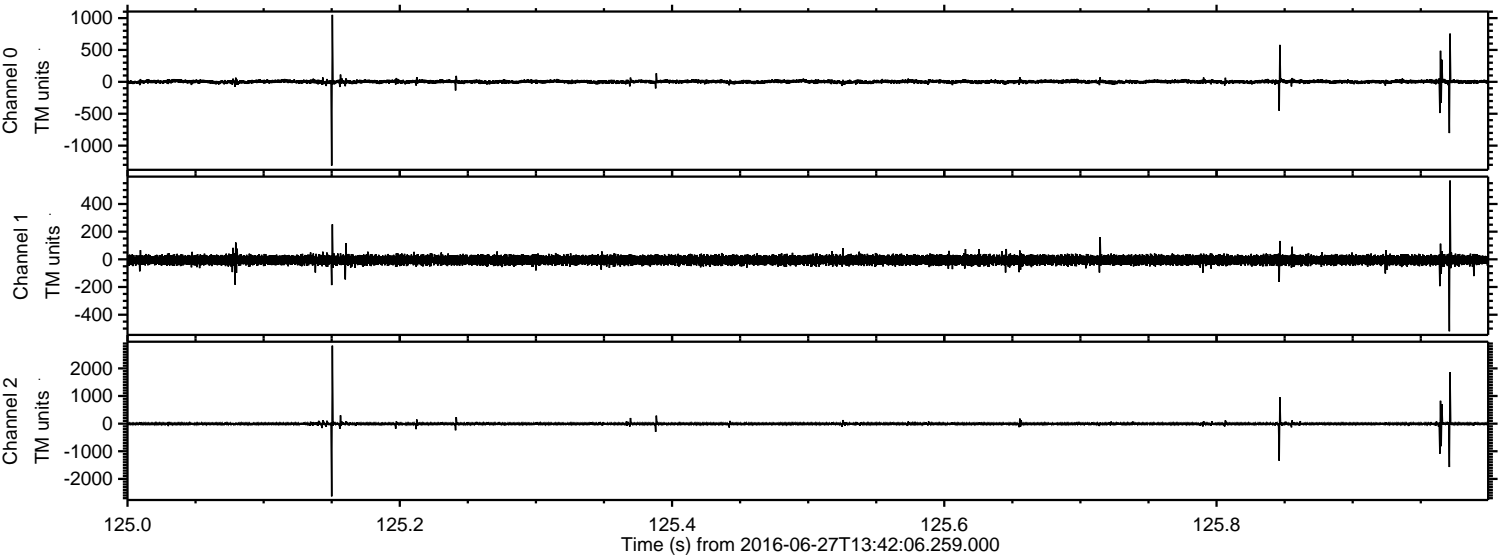

Processed Mon Jun 27 15:50:19 2016 by ELM ver.2012-10-06 from 001__elm20160627_134205__dat00.bin

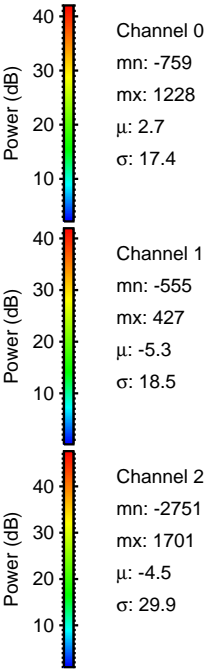
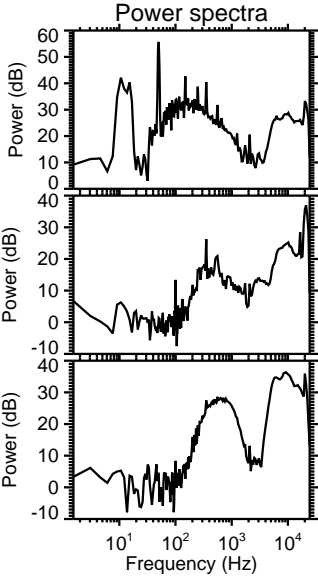
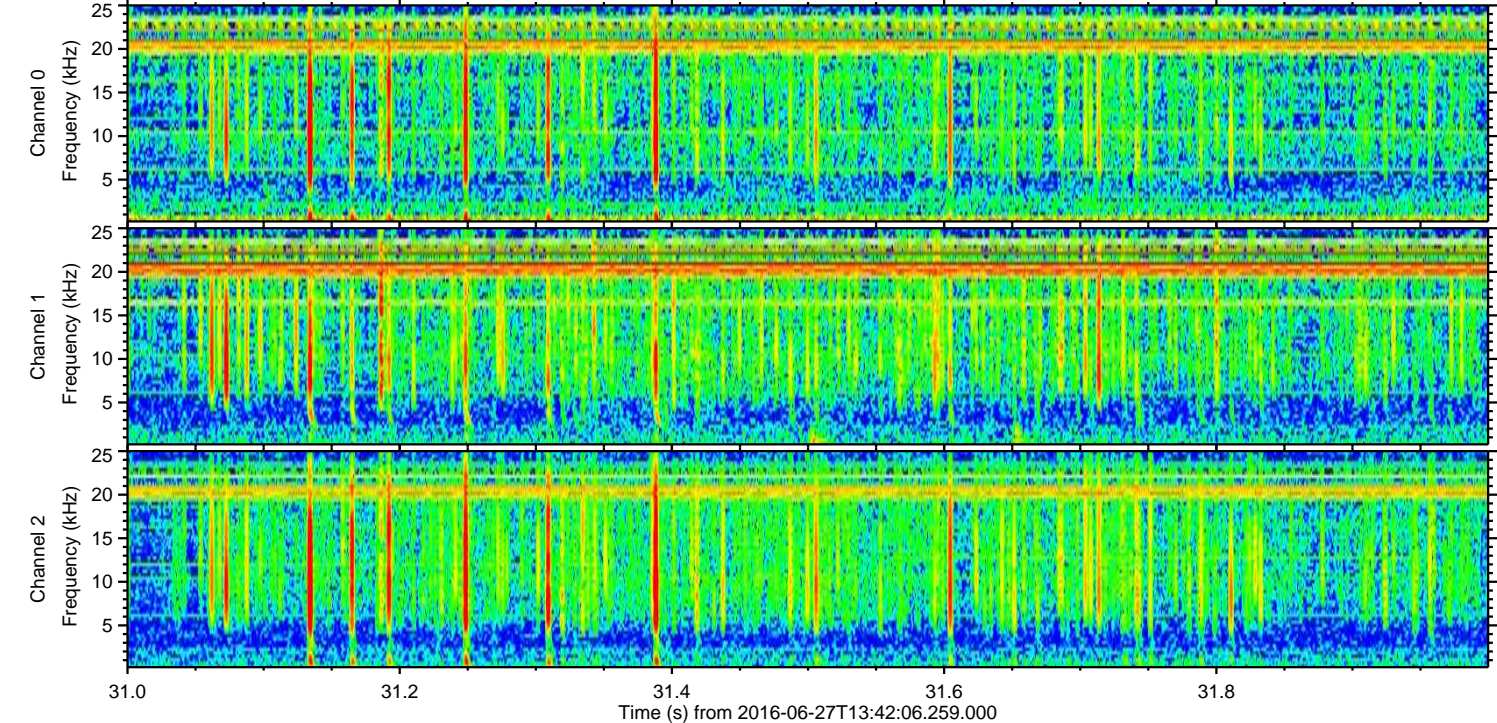
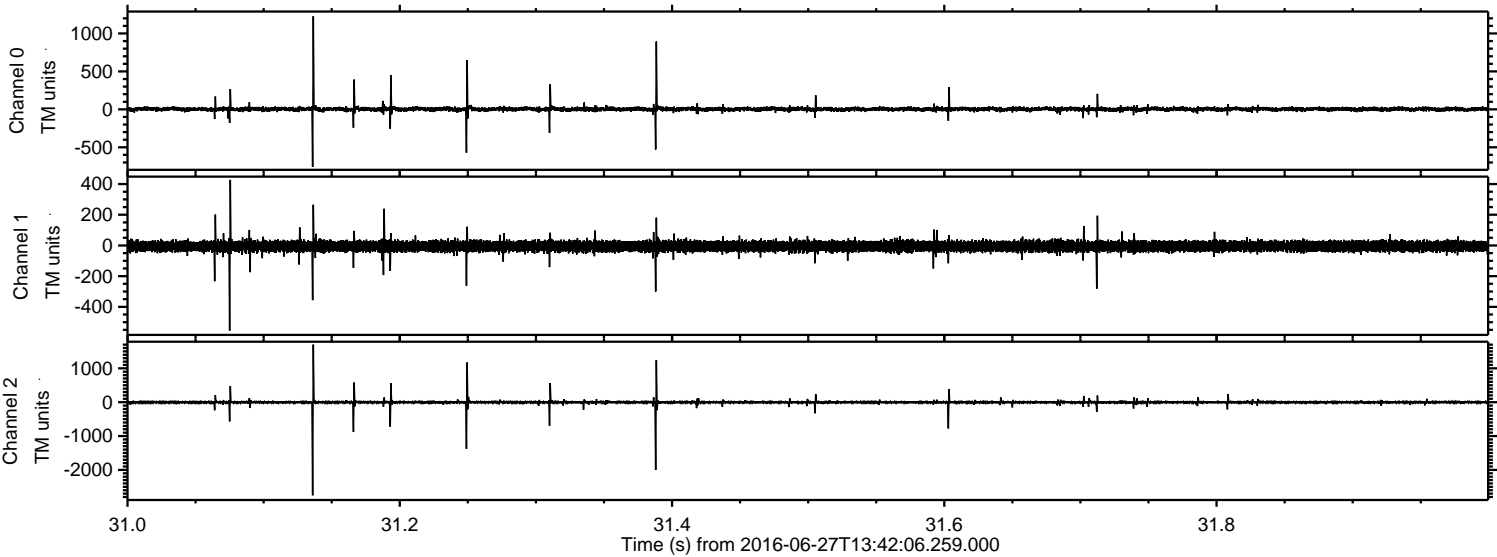

Channel 0
mn: -759
mx: 1228
 μ : 2.7
 σ : 17.4

Channel 1
mn: -555
mx: 427
 μ : -5.3
 σ : 18.5

Channel 2
mn: -2751
mx: 1701
 μ : -4.5
 σ : 29.9

Processed Mon Jun 27 15:50:20 2016 by ELM ver.2012-10-06 from 001__elm20160627_134205__dat00.bin

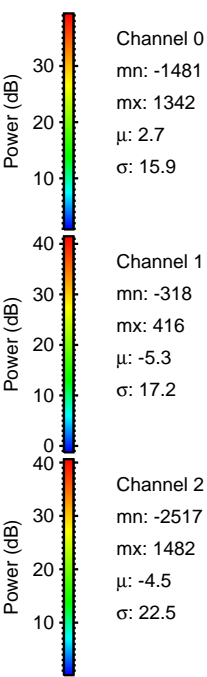
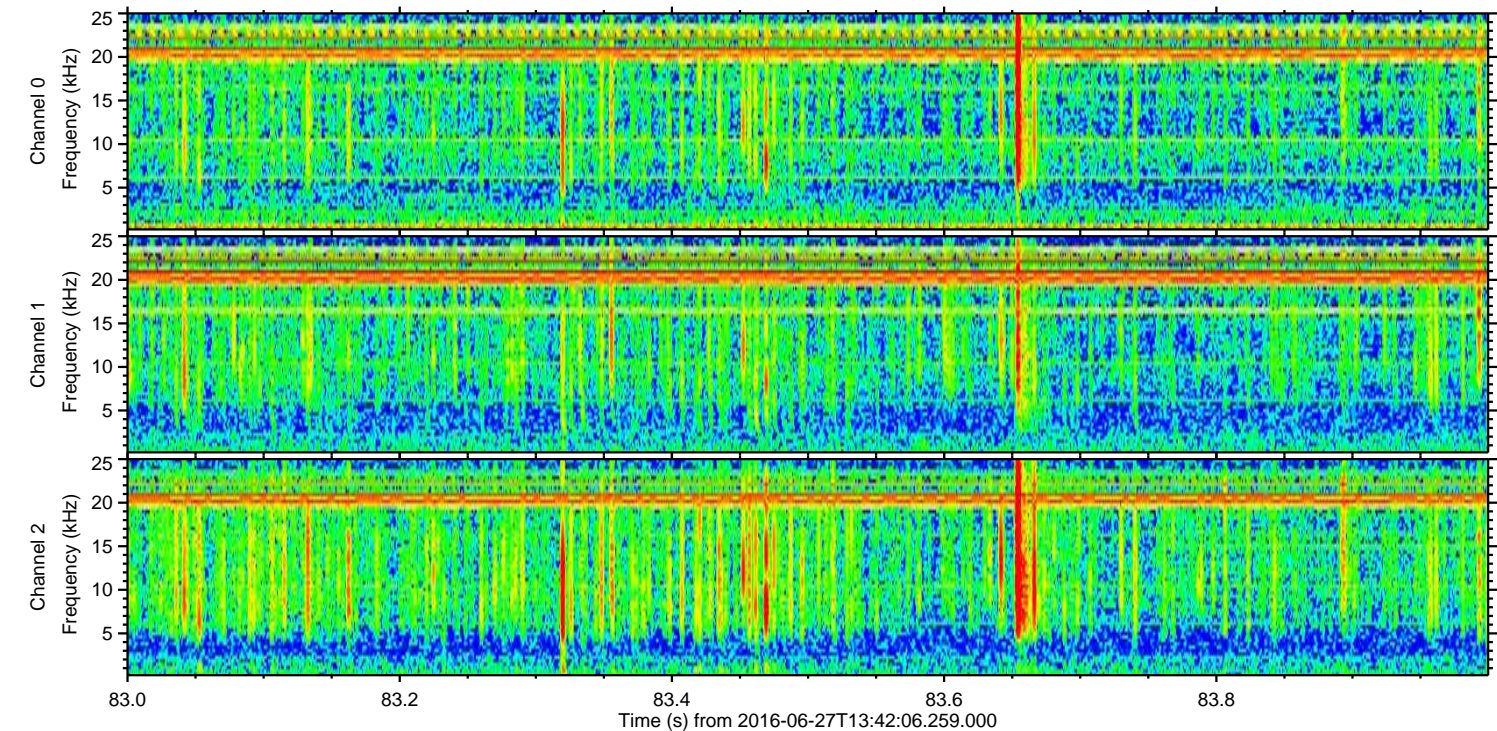
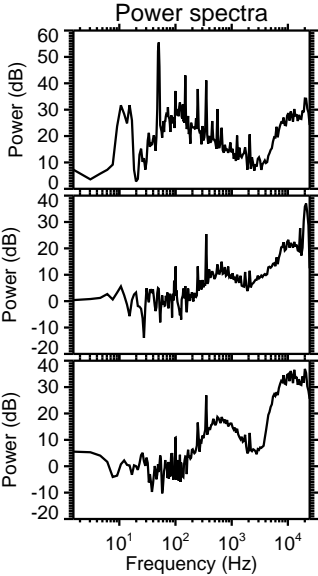
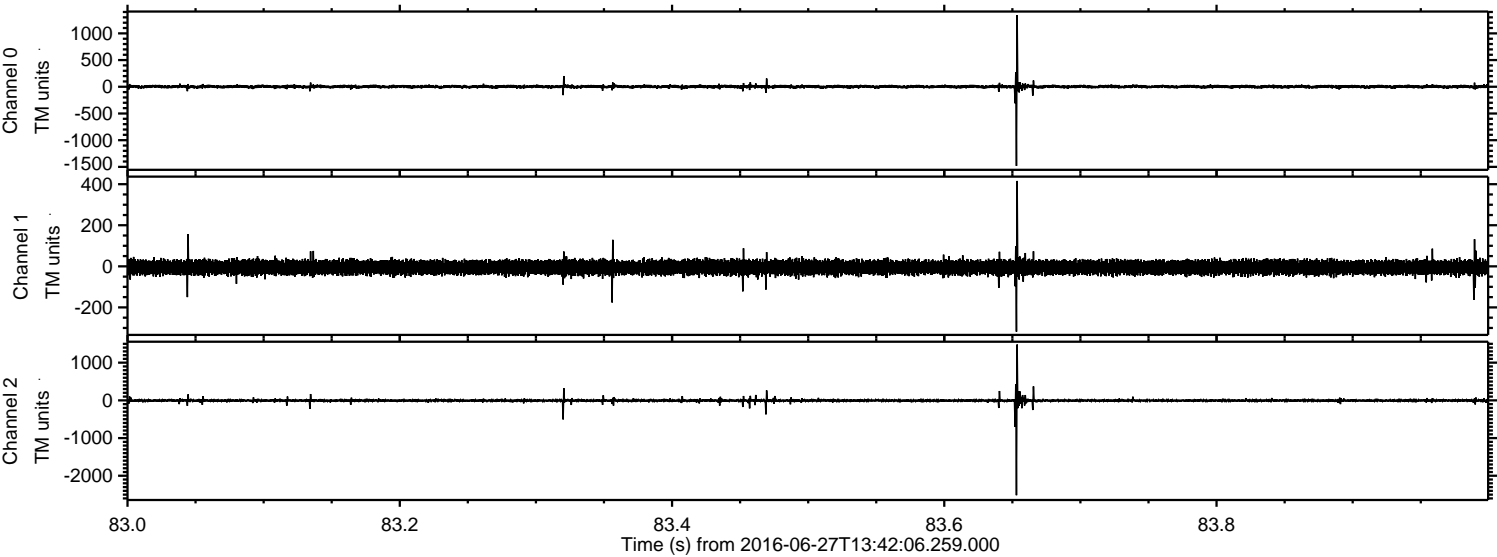

Processed Mon Jun 27 15:50:20 2016 by ELM ver.2012-10-06 from 001__elm20160627_134205__dat00.bin

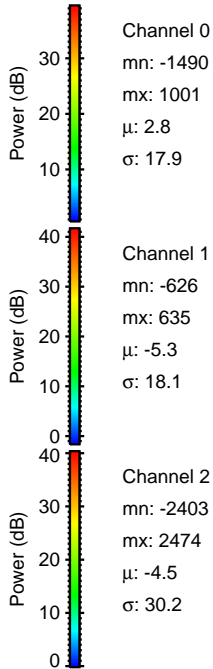
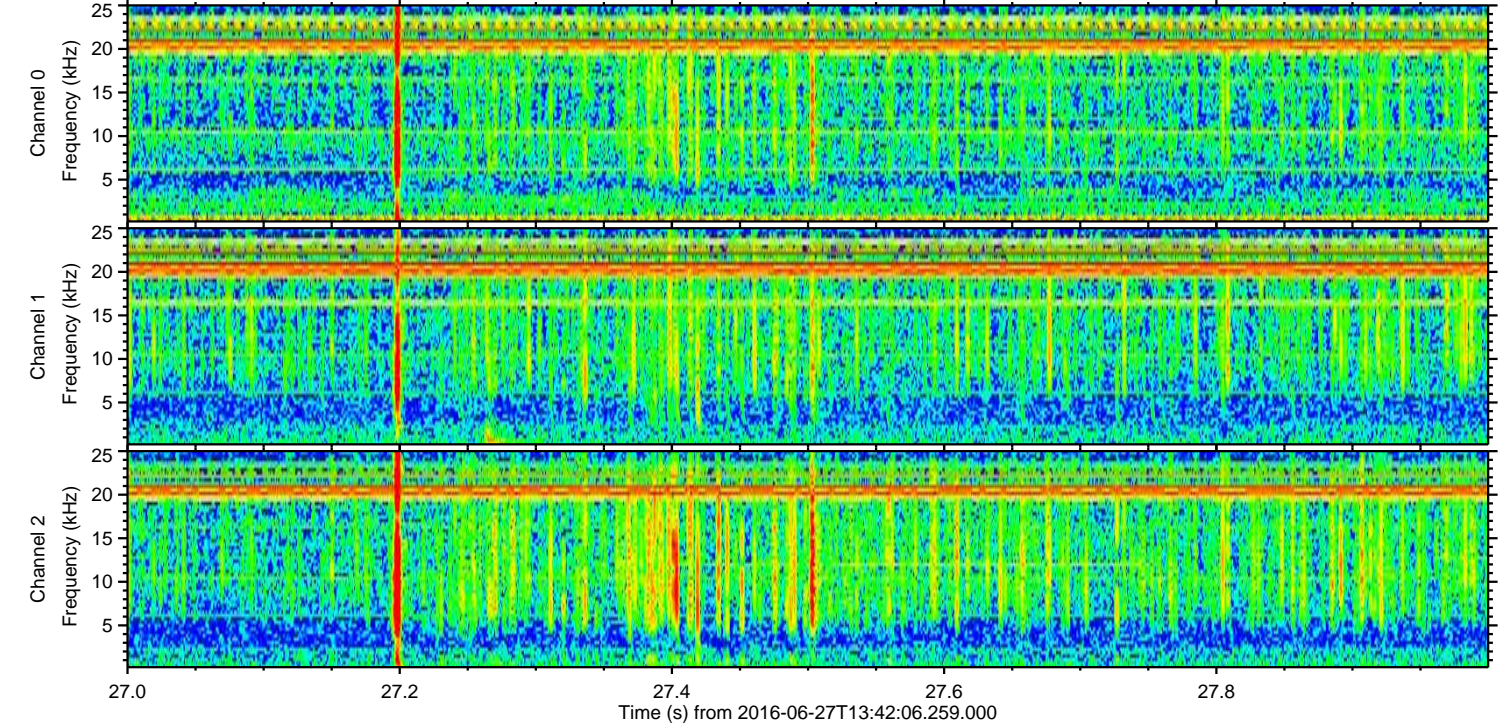
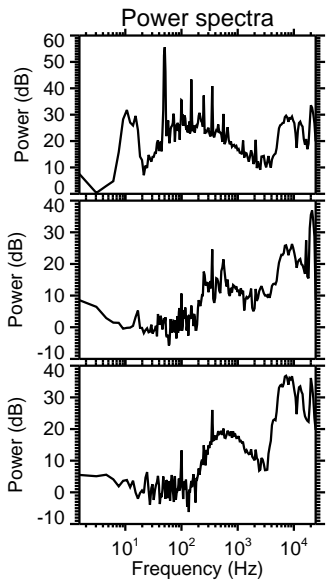
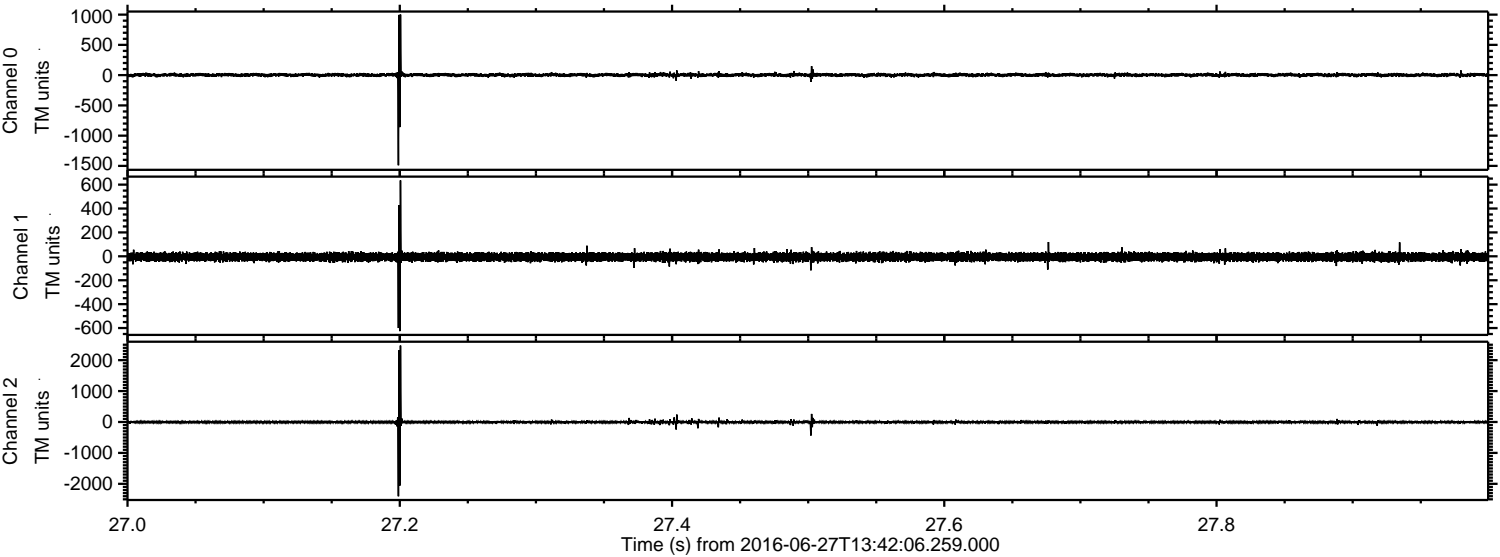

Channel 0
mn: -1490
mx: 1001
 μ : 2.8
 σ : 17.9

Channel 1
mn: -626
mx: 635
 μ : -5.3
 σ : 18.1

Channel 2
mn: -2403
mx: 2474
 μ : -4.5
 σ : 30.2

