

# ELMAVAN 3D WAVEFORMS (Measured data sampled at 50 kHz) 51000 packets of 144 samples from 2016-06-27T13:32:05.843.000.

Processed Mon Jun 27 15:39:48 2016 by ELM ver.2012-10-06 from 001\_\_elm20160627\_133204\_\_dat00.bin

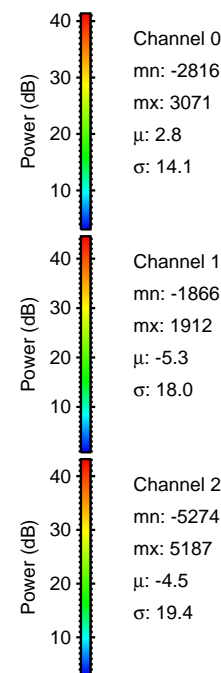

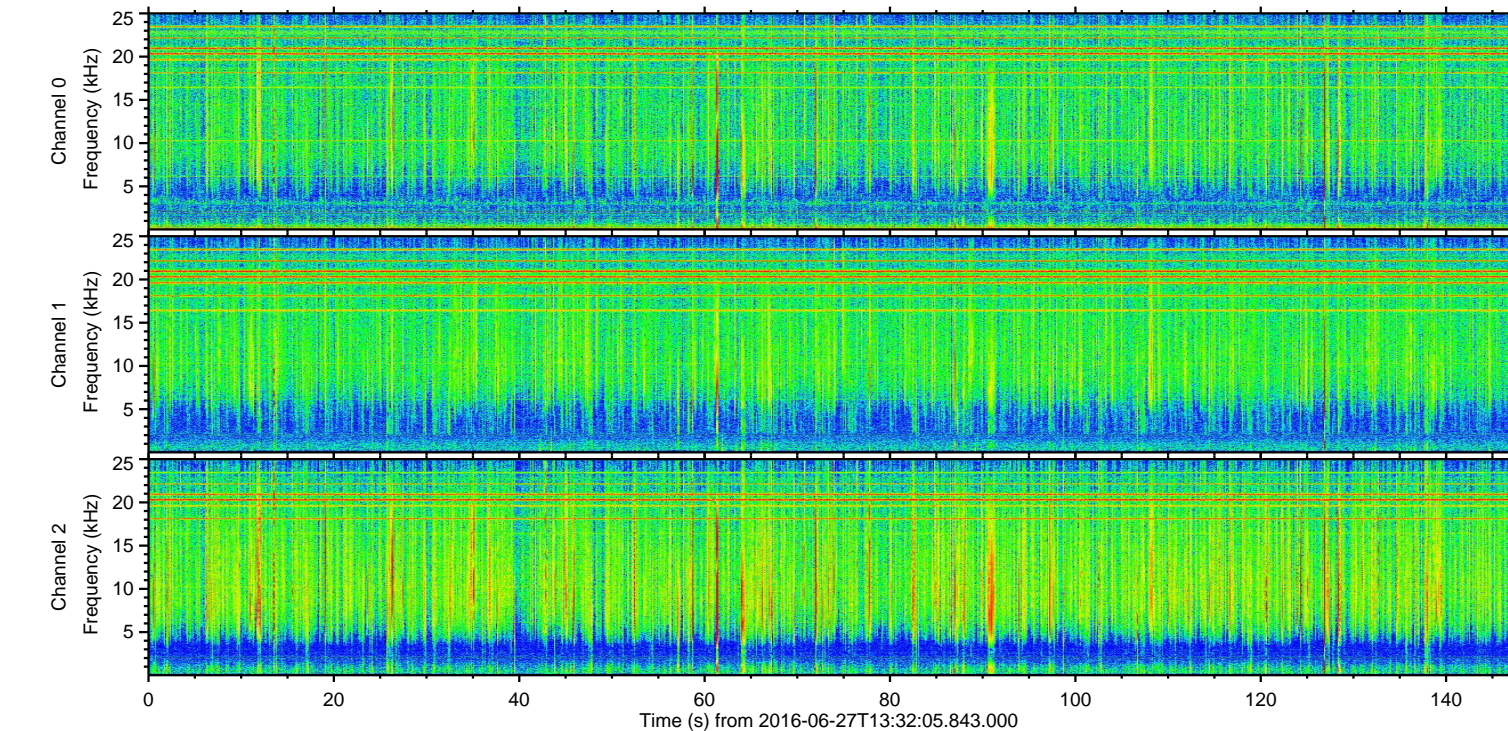
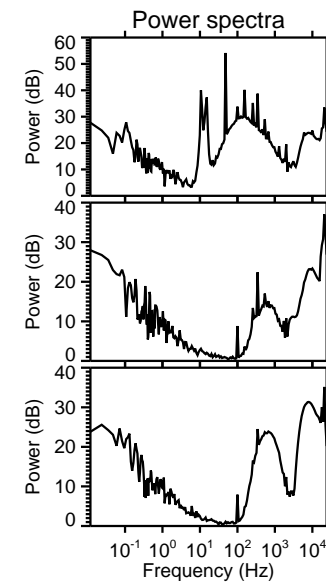
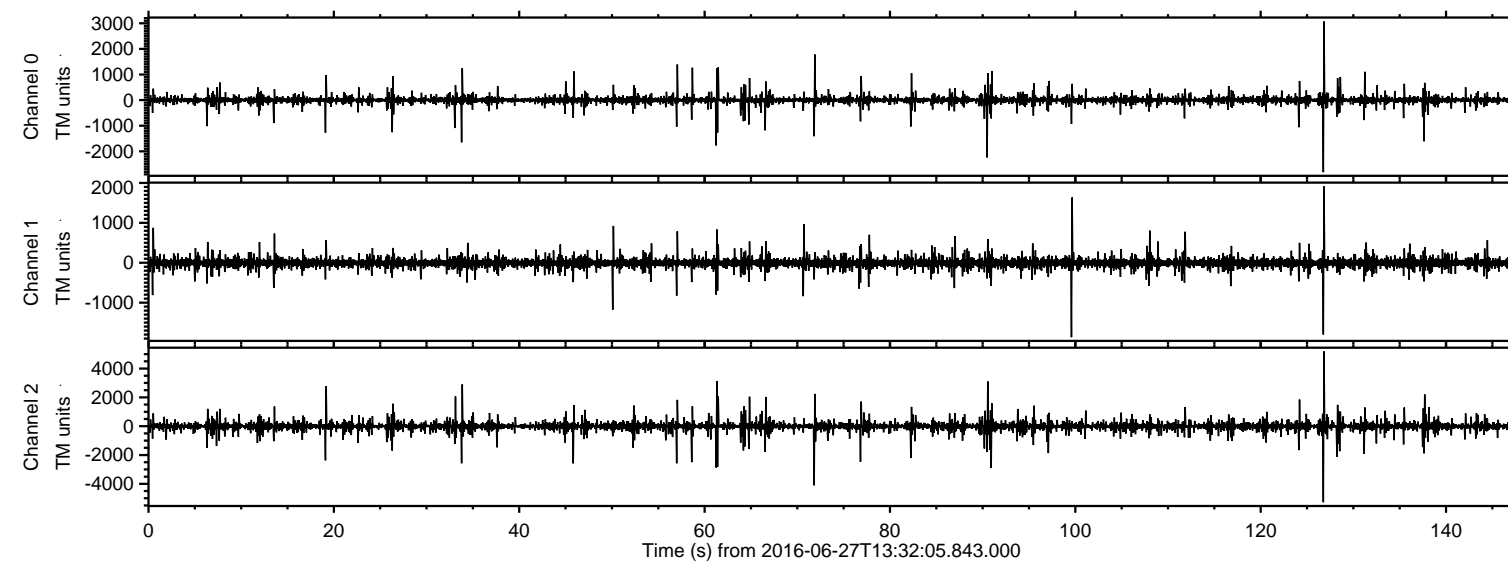

ELMAVAN 3D WAVEFORMS (Measured data sampled at 50 kHz) 51000 packets of 144 samples from 2016-06-27T13:32:05.843.000. Part 127/147

Processed Mon Jun 27 15:40:00 2016 by ELM ver.2012-10-06 from 001\_\_elm20160627\_133204\_\_dat00.bin

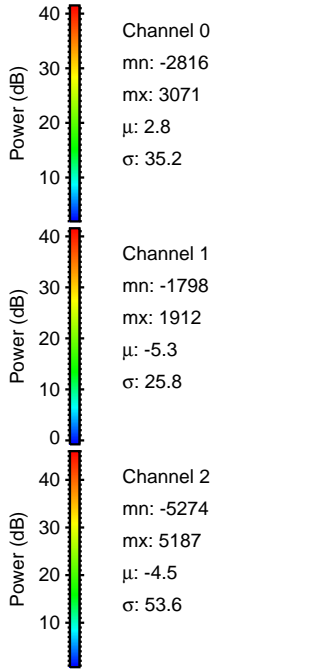
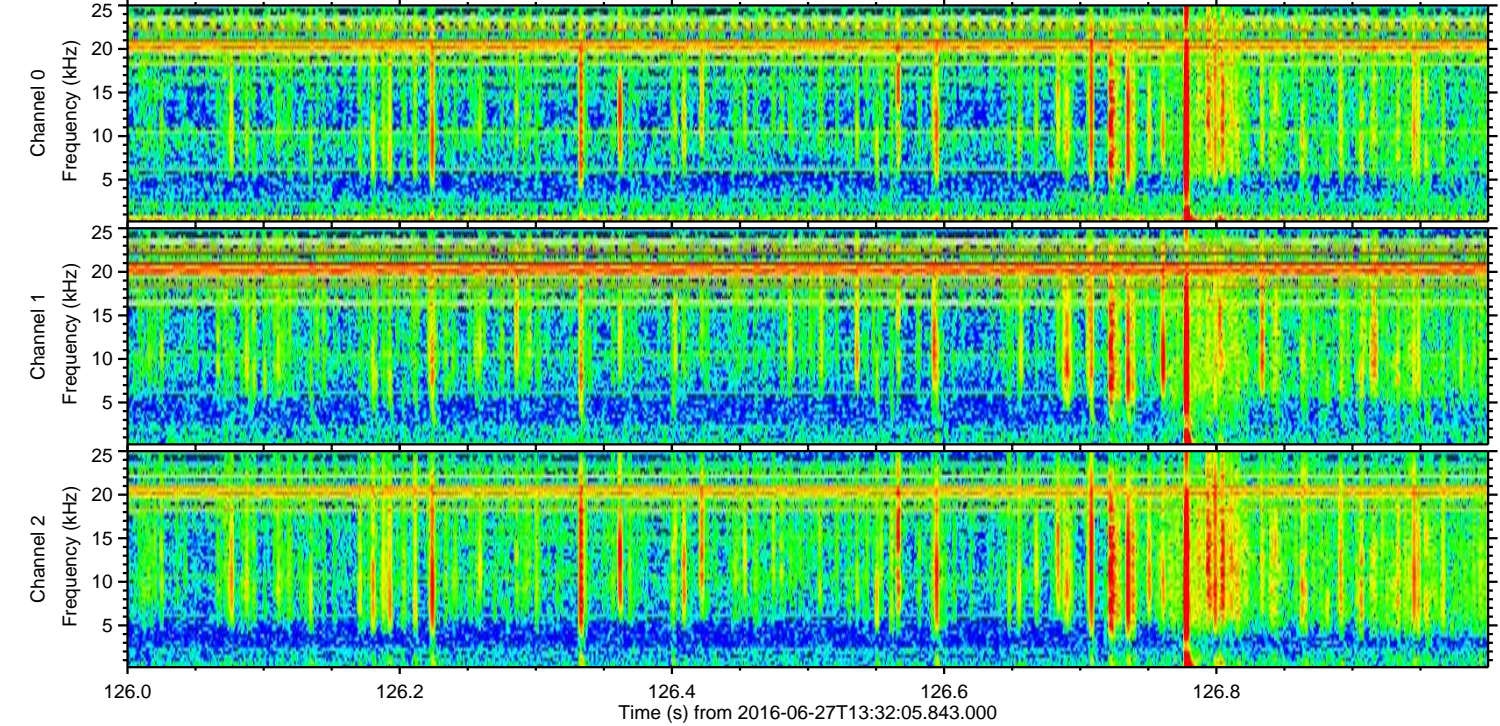
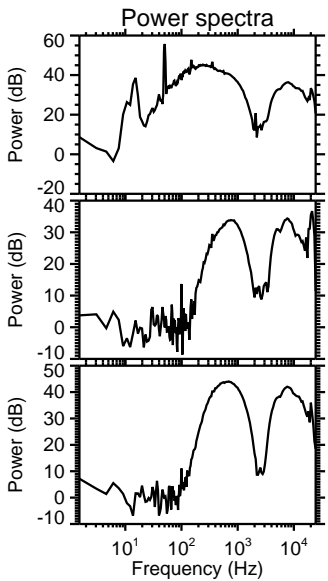
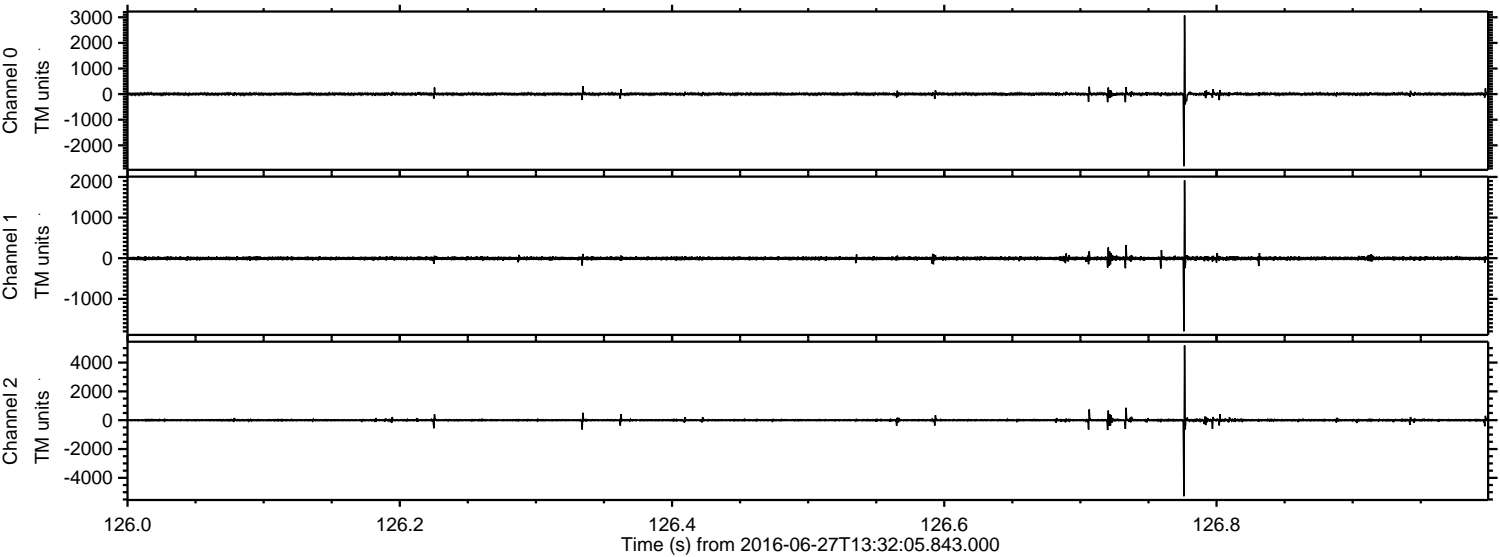



Processed Mon Jun 27 15:40:01 2016 by ELM ver.2012-10-06 from 001\_\_elm20160627\_133204\_\_dat00.bin

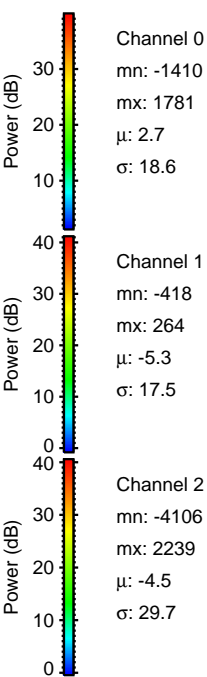
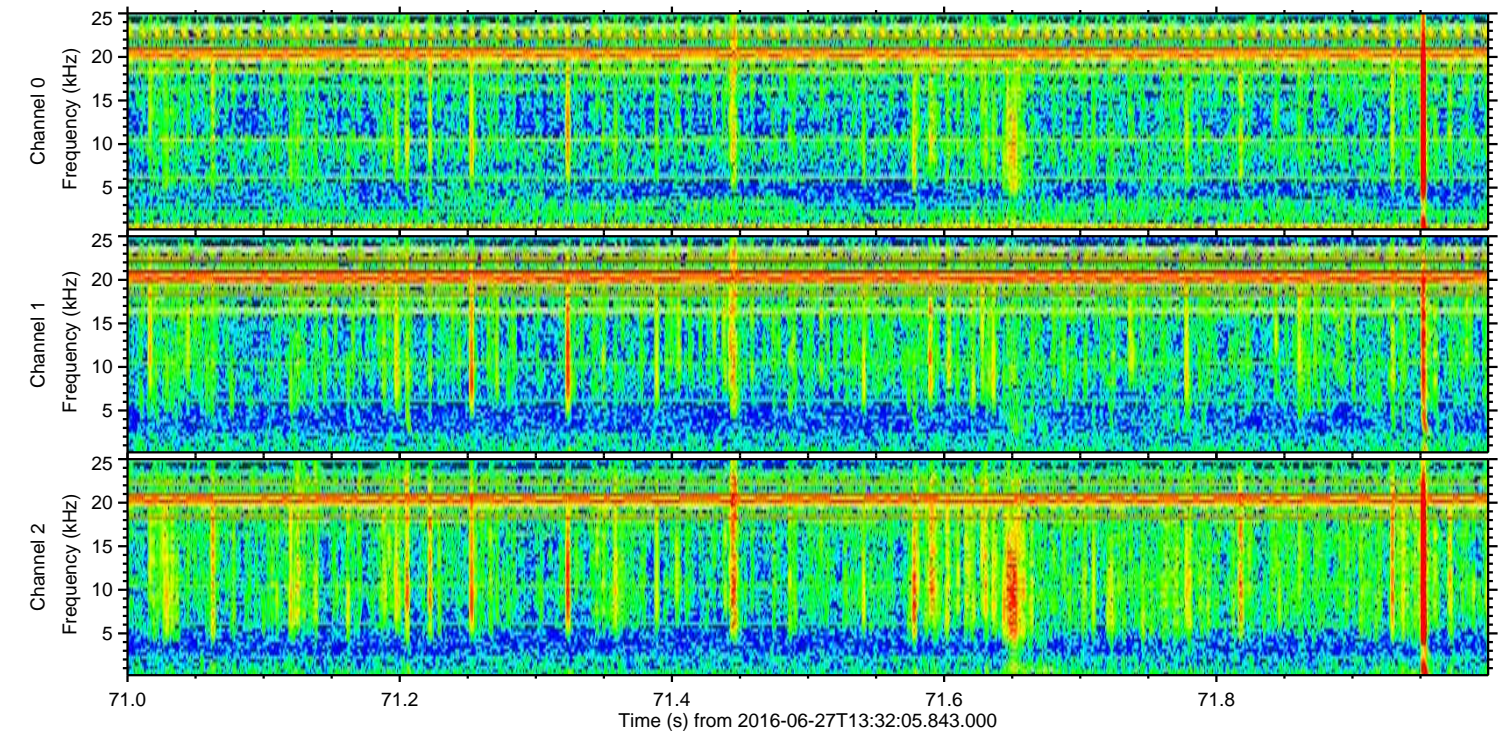
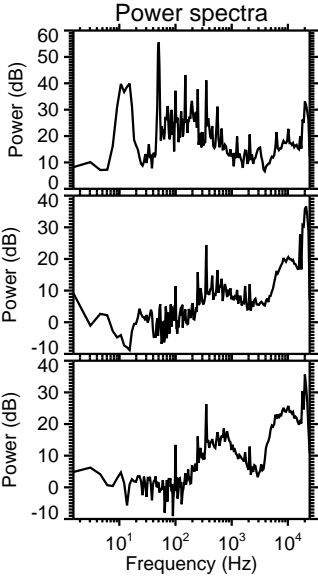
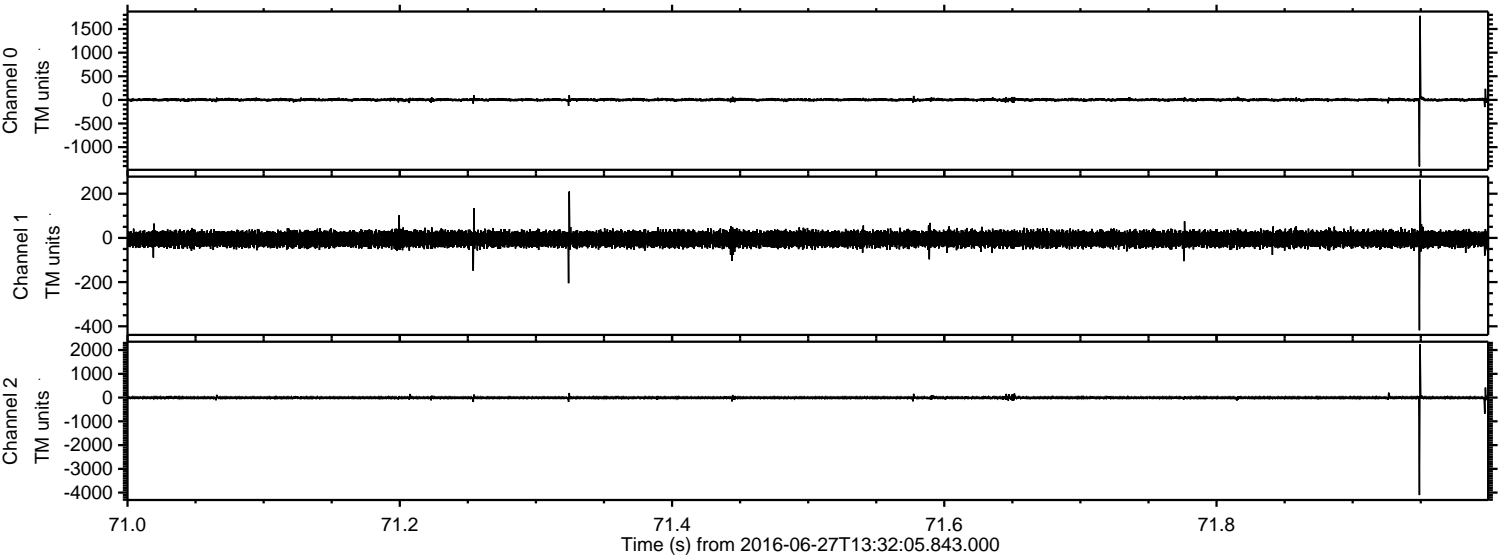



Processed Mon Jun 27 15:40:02 2016 by ELM ver.2012-10-06 from 001\_\_elm20160627\_133204\_\_dat00.bin

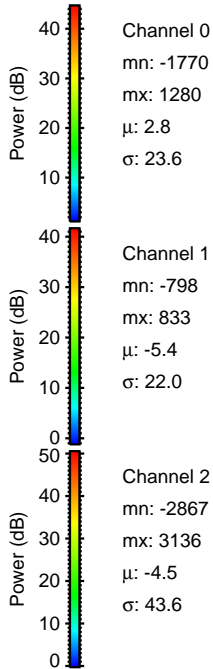
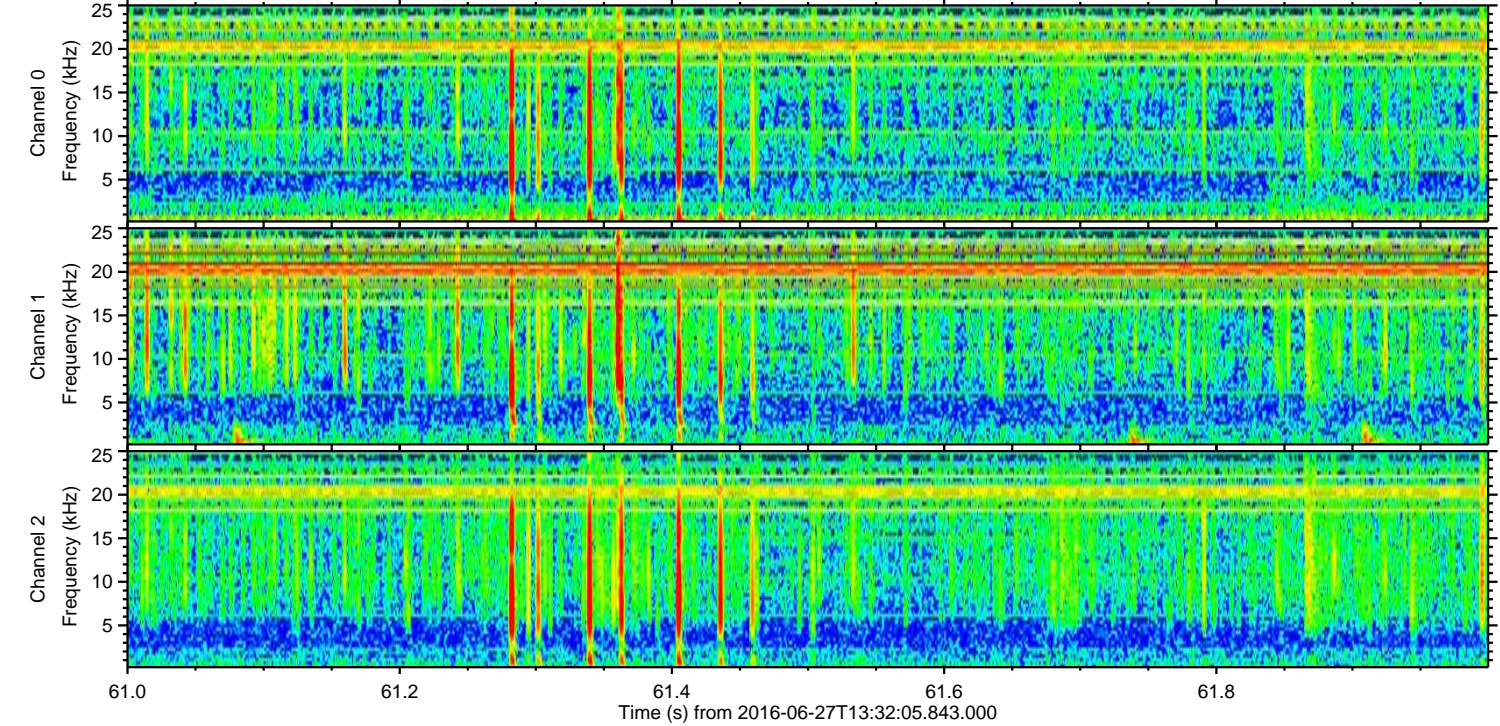
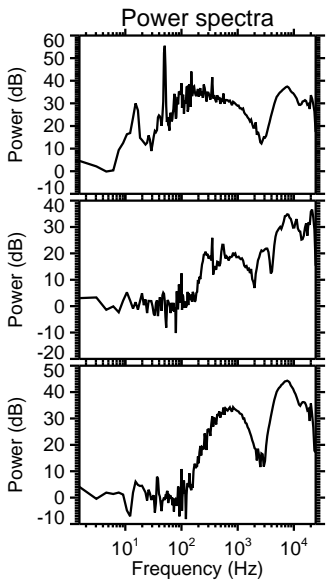
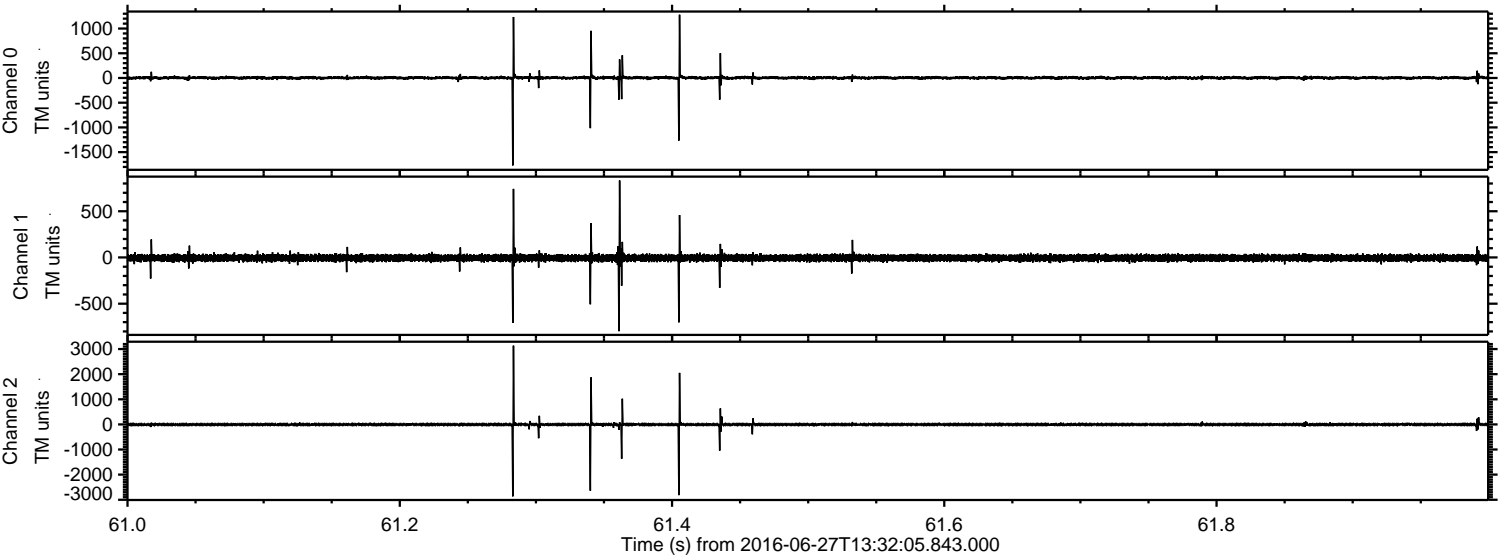

Channel 0  
mn: -1770  
mx: 1280  
 $\mu$ : 2.8  
 $\sigma$ : 23.6

Channel 1  
mn: -798  
mx: 833  
 $\mu$ : -5.4  
 $\sigma$ : 22.0

Channel 2  
mn: -2867  
mx: 3136  
 $\mu$ : -4.5  
 $\sigma$ : 43.6



Processed Mon Jun 27 15:40:02 2016 by ELM ver.2012-10-06 from 001\_\_elm20160627\_133204\_\_dat00.bin

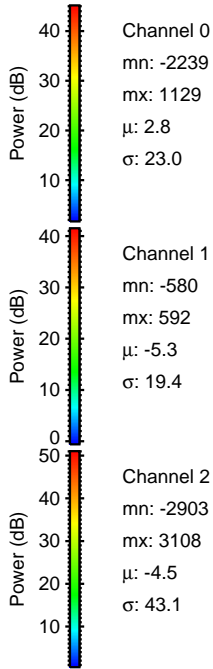
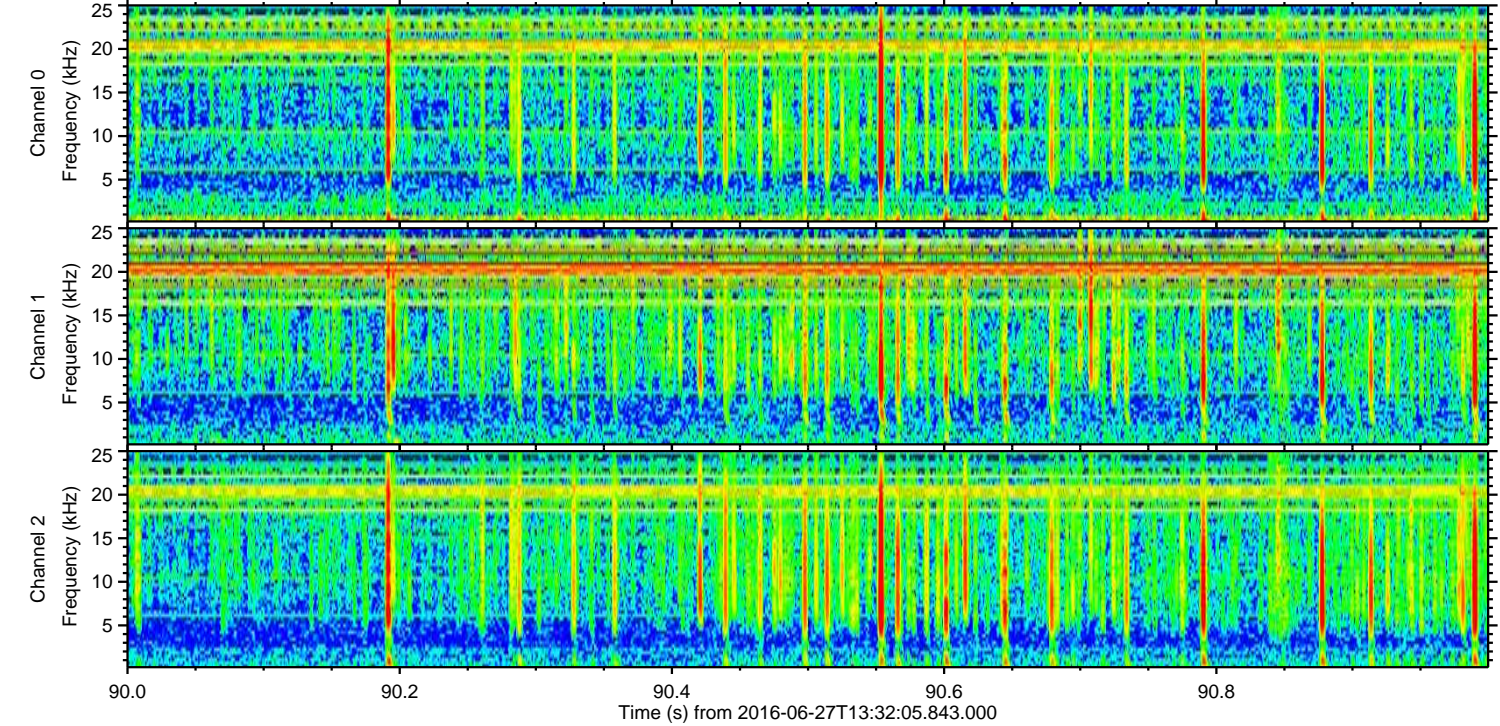
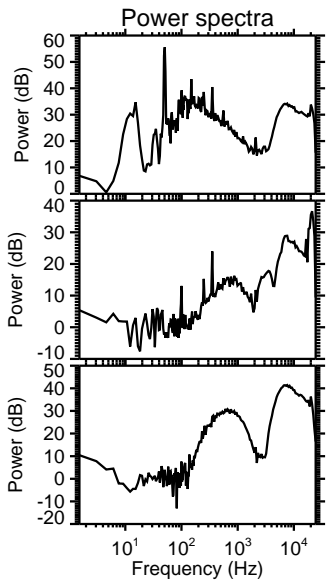
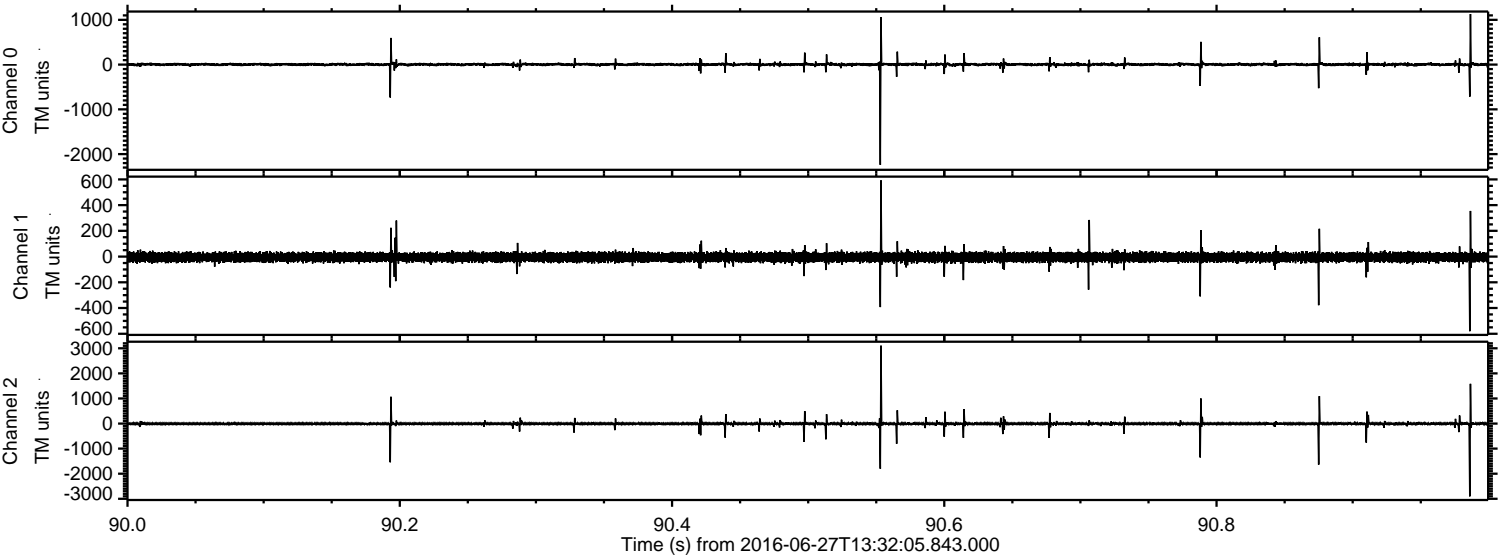



Processed Mon Jun 27 15:40:03 2016 by ELM ver.2012-10-06 from 001\_\_elm20160627\_133204\_\_dat00.bin

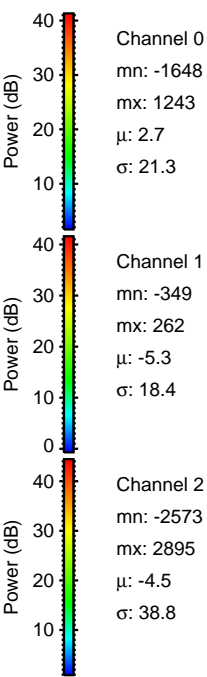
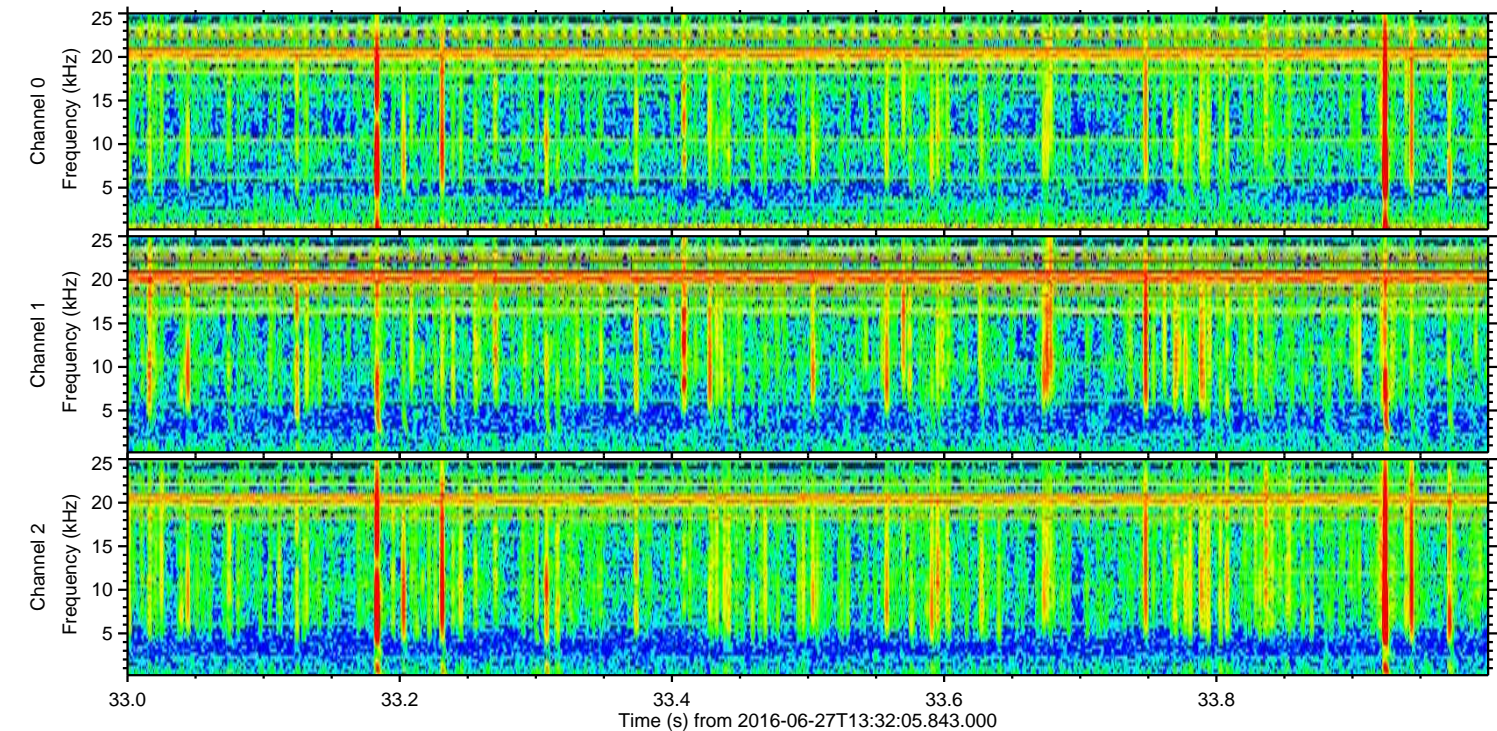
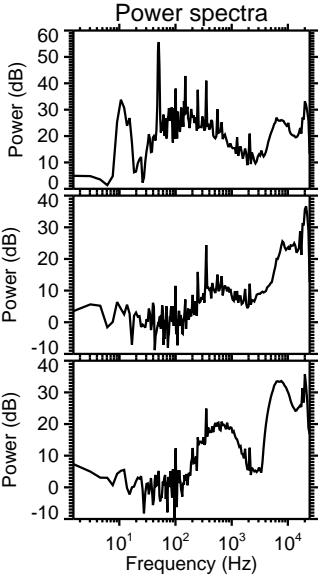
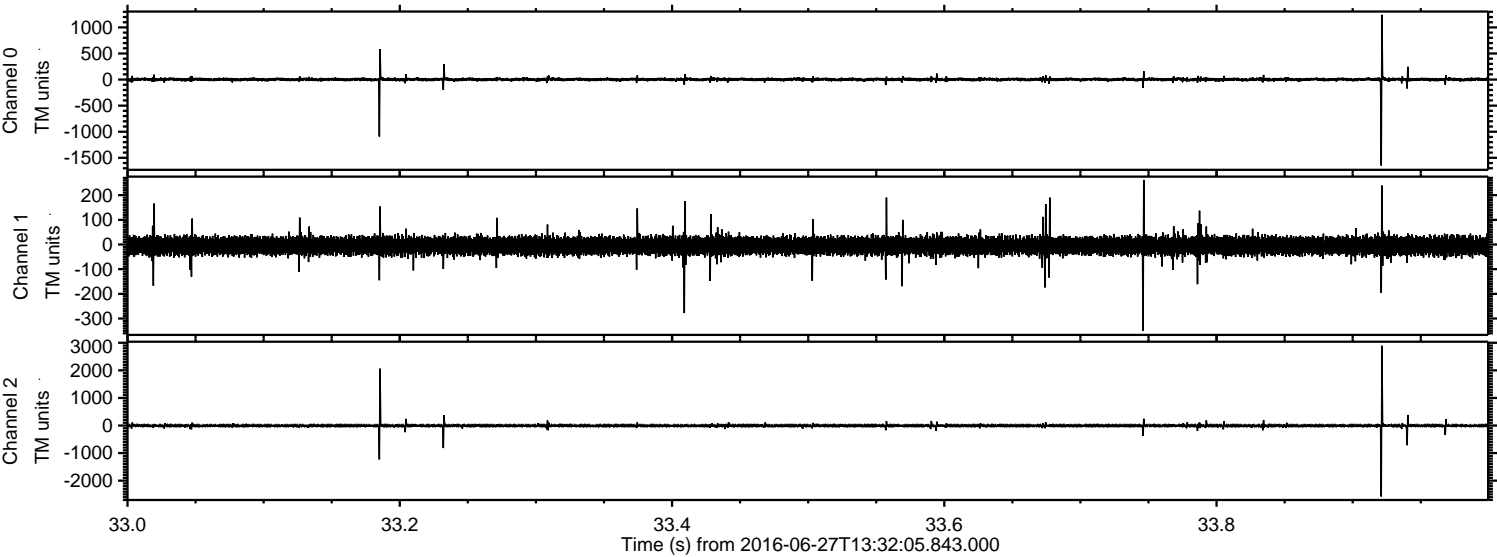



ELMAVAN 3D WAVEFORMS (Measured data sampled at 50 kHz) 51000 packets of 144 samples from 2016-06-27T13:32:05.843.000. Part 20/147

Processed Mon Jun 27 15:40:04 2016 by ELM ver.2012-10-06 from 001\_\_elm20160627\_133204\_\_dat00.bin

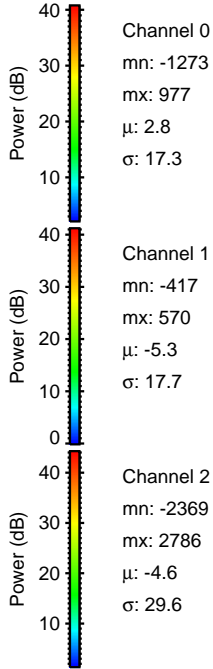
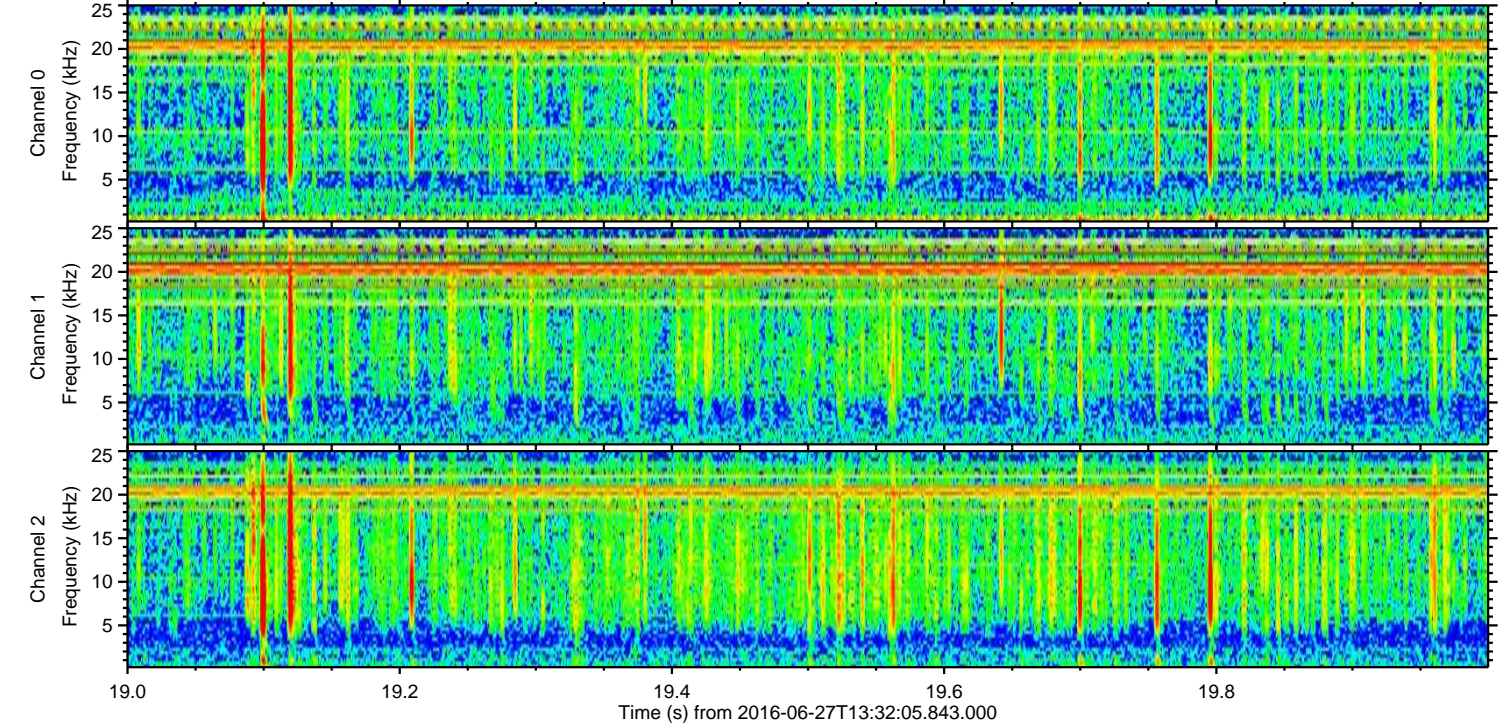
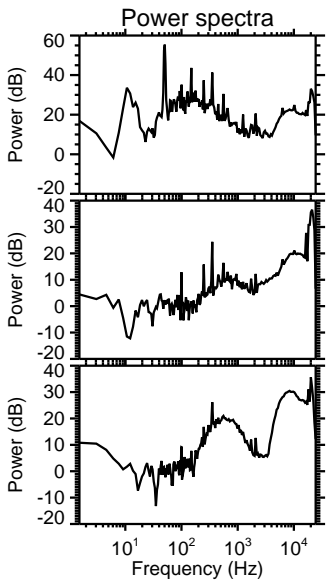
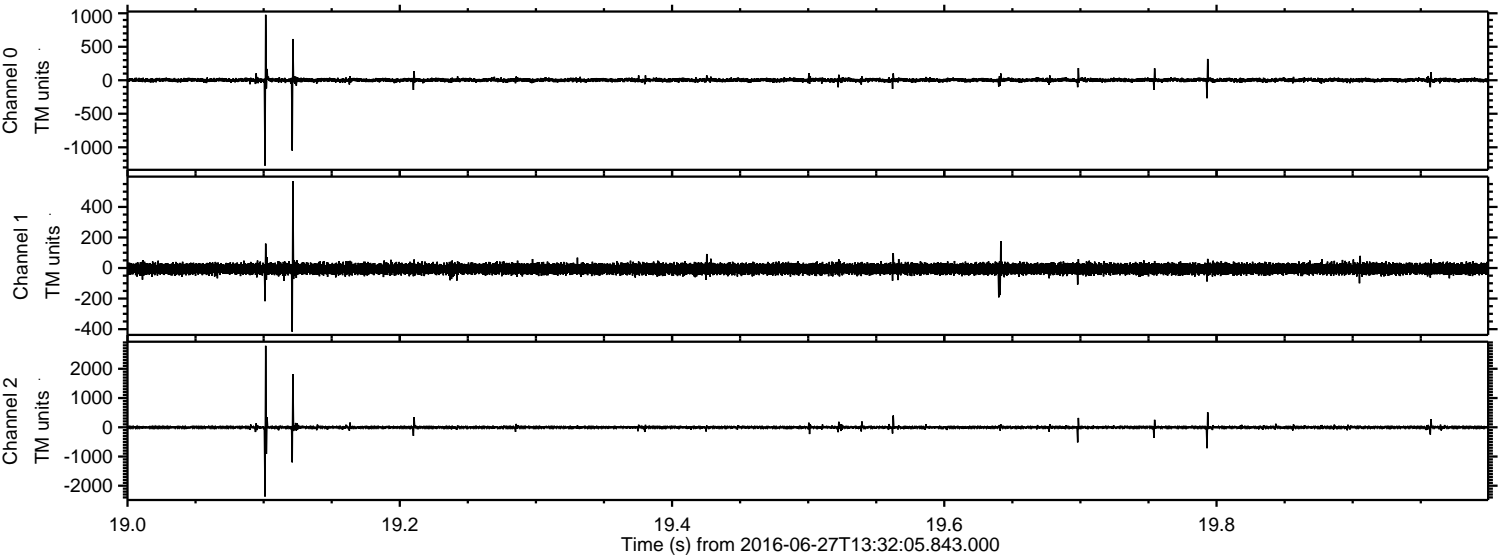



Processed Mon Jun 27 15:40:05 2016 by ELM ver.2012-10-06 from 001\_\_elm20160627\_133204\_\_dat00.bin

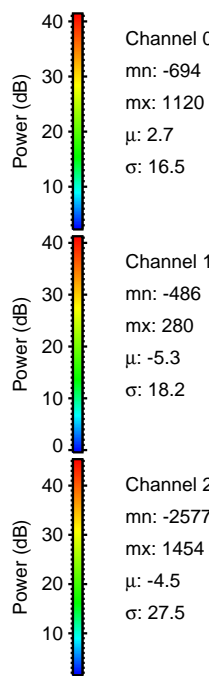
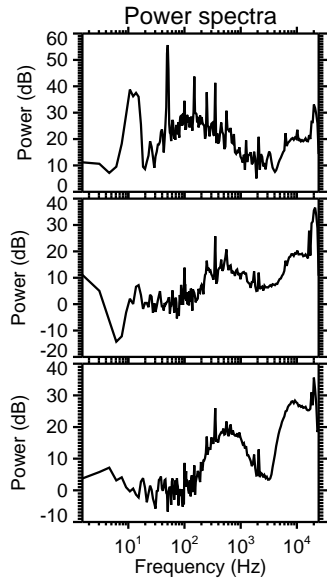
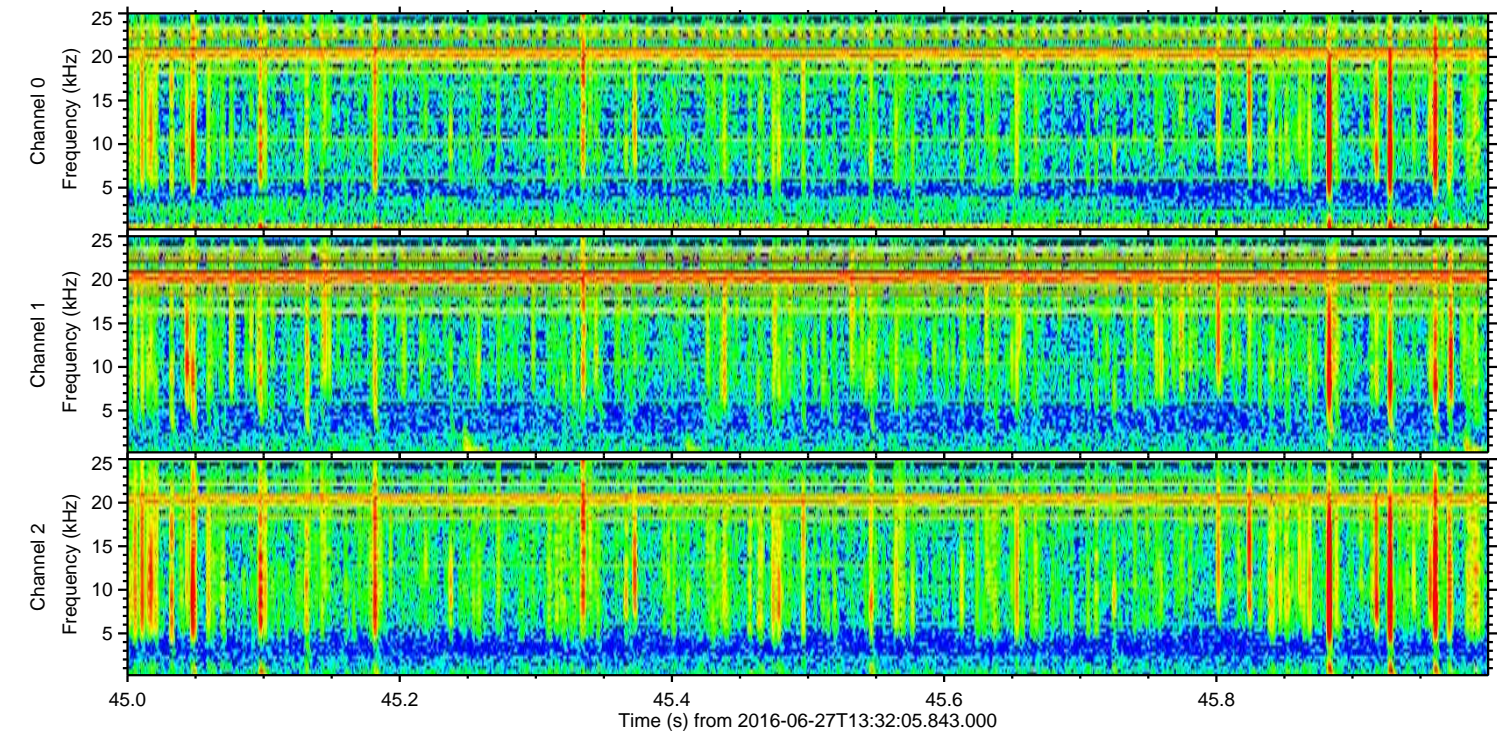
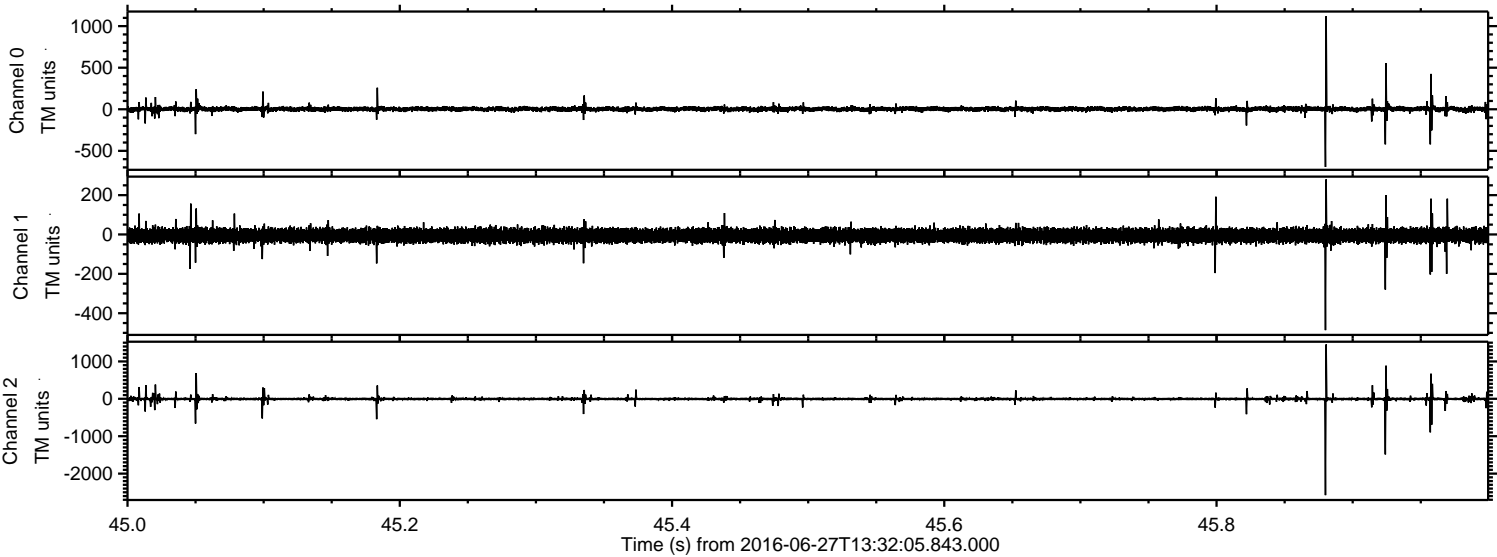



Processed Mon Jun 27 15:40:06 2016 by ELM ver.2012-10-06 from 001\_\_elm20160627\_133204\_\_dat00.bin

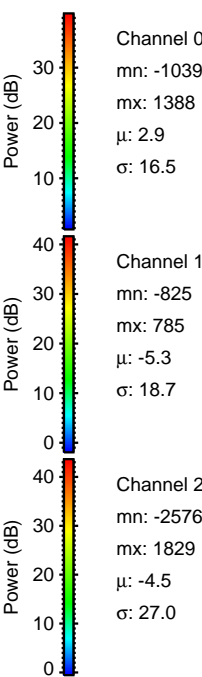
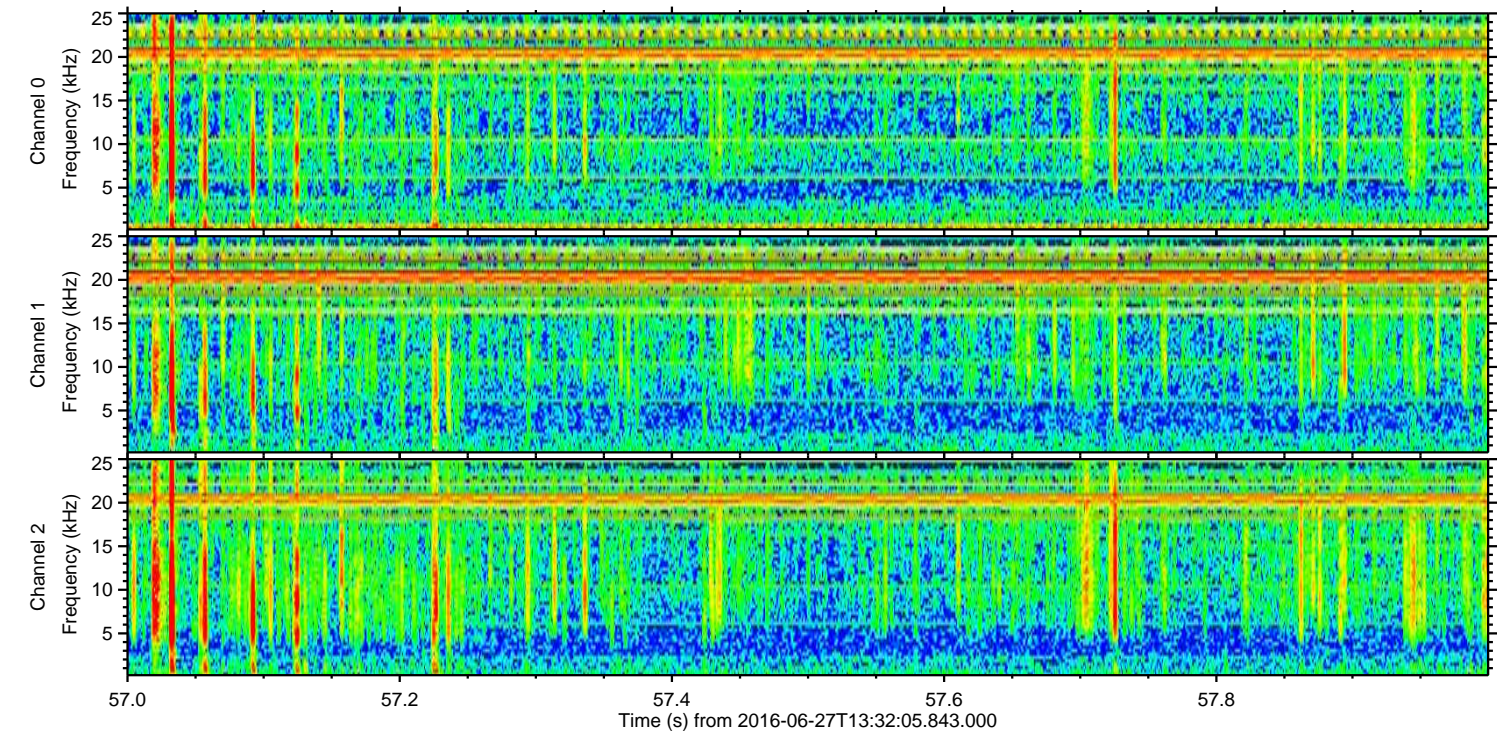
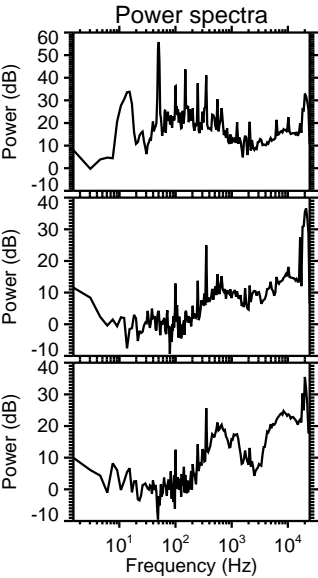
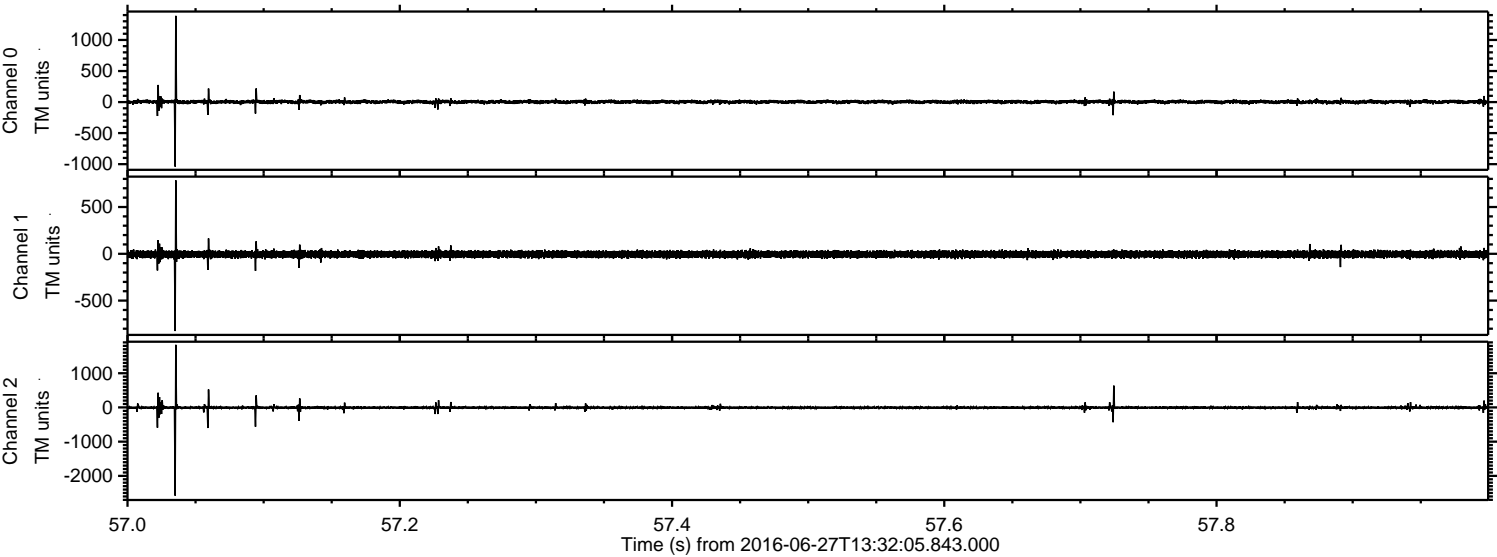



Processed Mon Jun 27 15:40:07 2016 by ELM ver.2012-10-06 from 001\_\_elm20160627\_133204\_\_dat00.bin

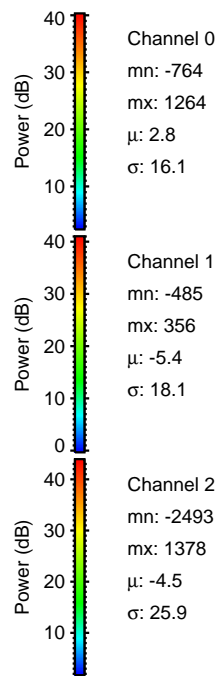
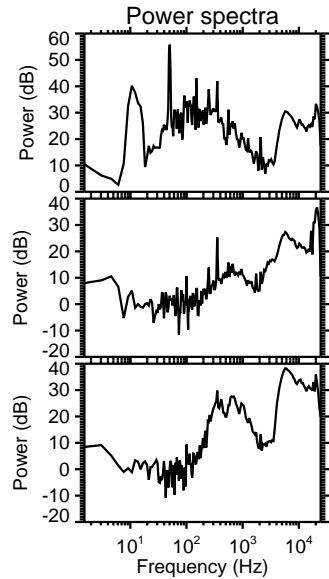
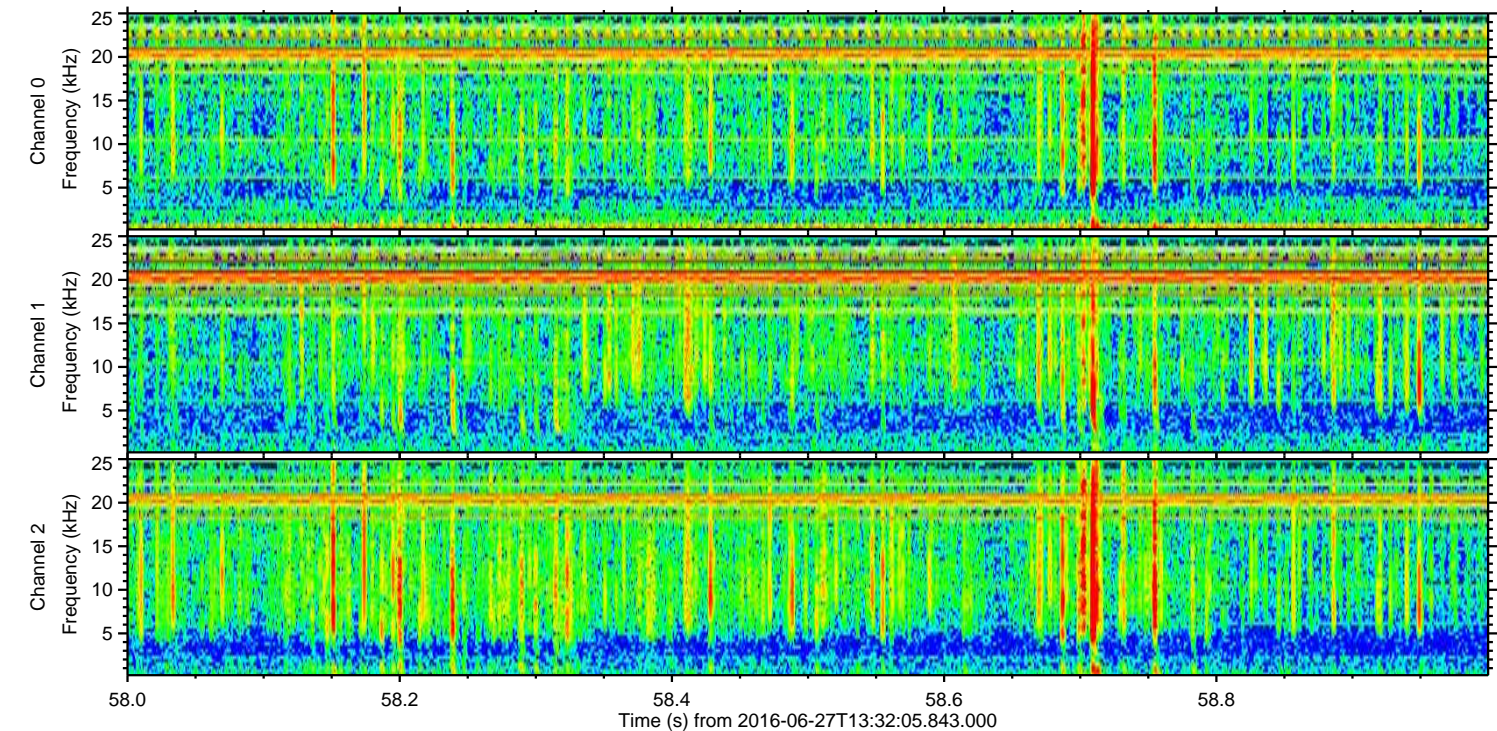
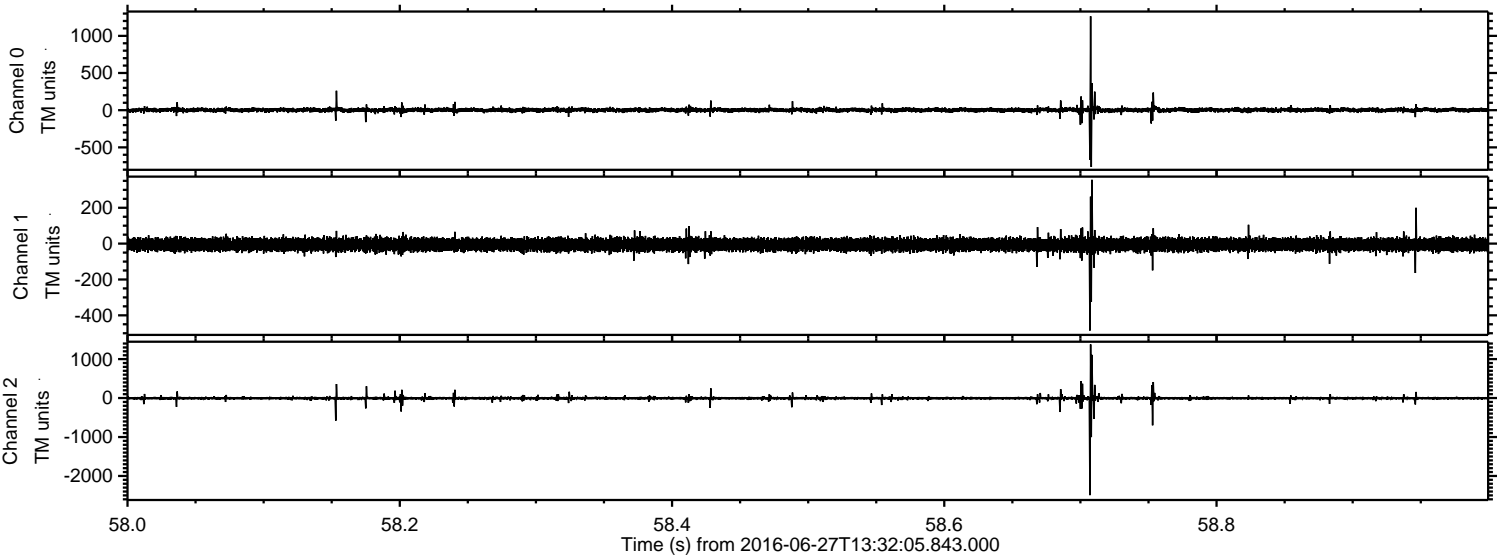



Processed Mon Jun 27 15:40:08 2016 by ELM ver.2012-10-06 from 001\_\_elm20160627\_133204\_\_dat00.bin

