

ELMAVAN 3D WAVEFORMS (Measured data sampled at 50 kHz) 51000 packets of 144 samples from 2016-06-24T19:04:20.717.999.

Processed Fri Jun 24 21:12:24 2016 by ELM ver.2012-10-06 from 001\_\_elm20160624\_190419\_\_dat00.bin

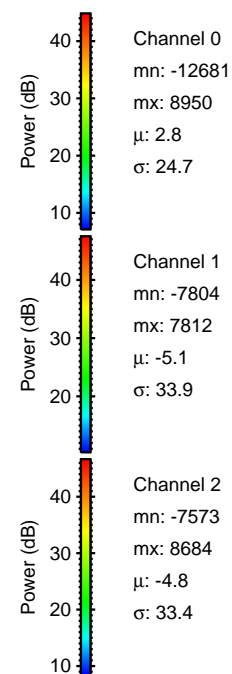

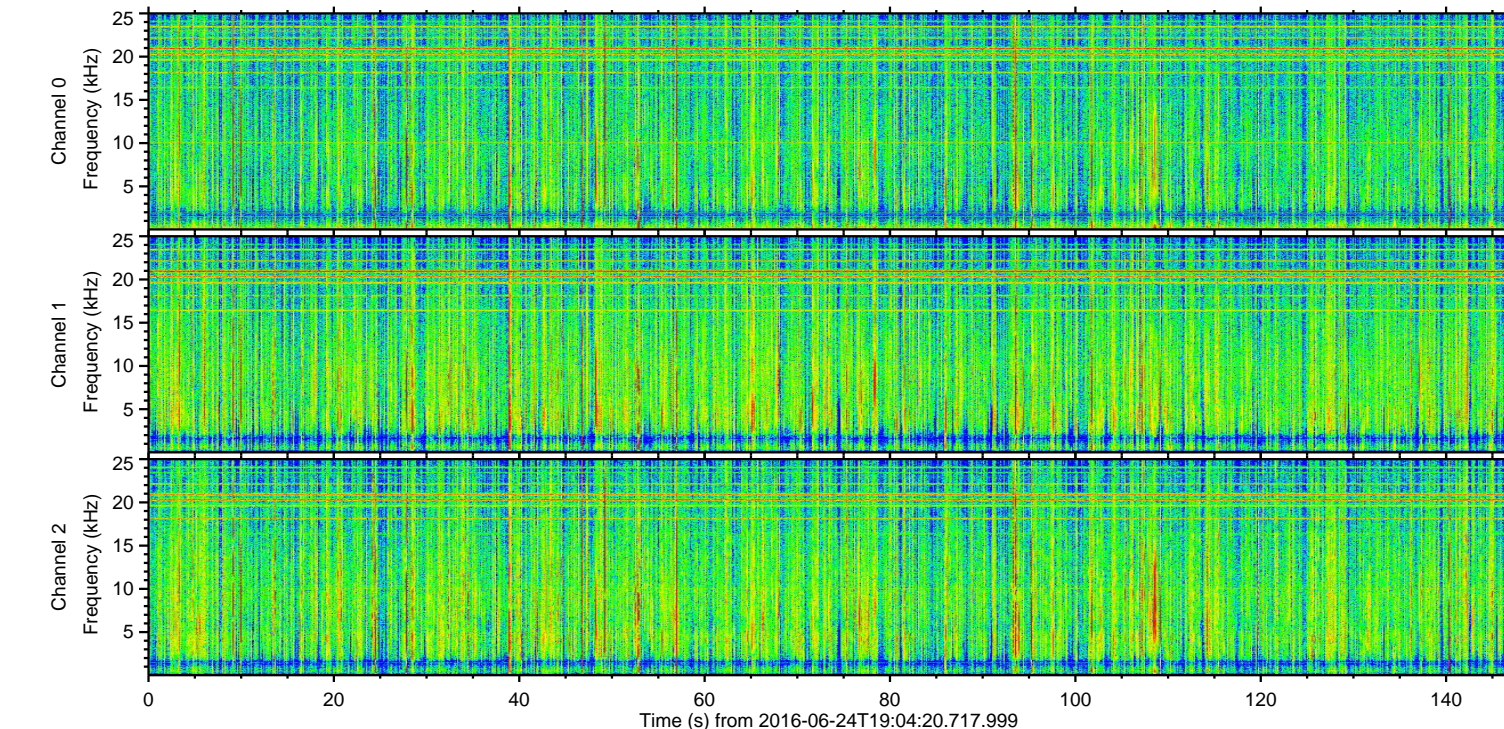
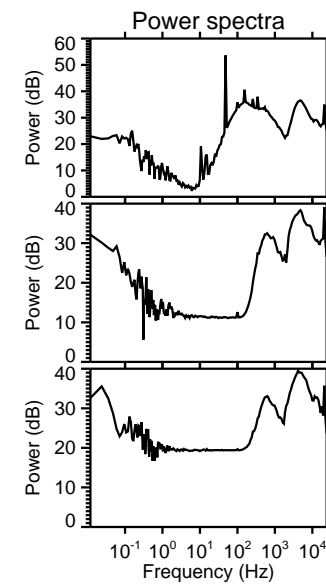
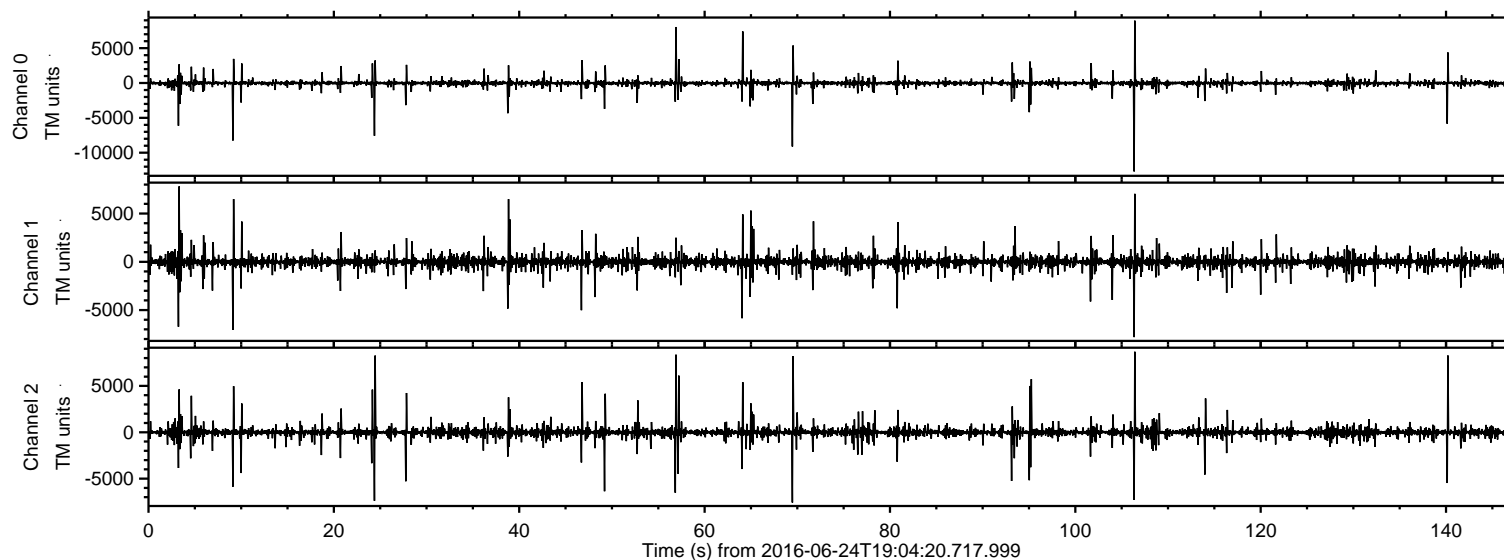

ELMAVAN 3D WAVEFORMS (Measured data sampled at 50 kHz) 51000 packets of 144 samples from 2016-06-24T19:04:20.717.999. Part 107/147

Processed Fri Jun 24 21:12:35 2016 by ELM ver.2012-10-06 from 001\_\_elm20160624\_190419\_\_dat00.bin

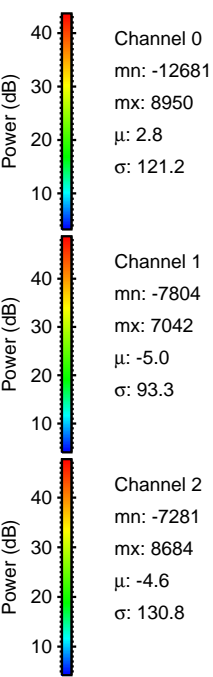
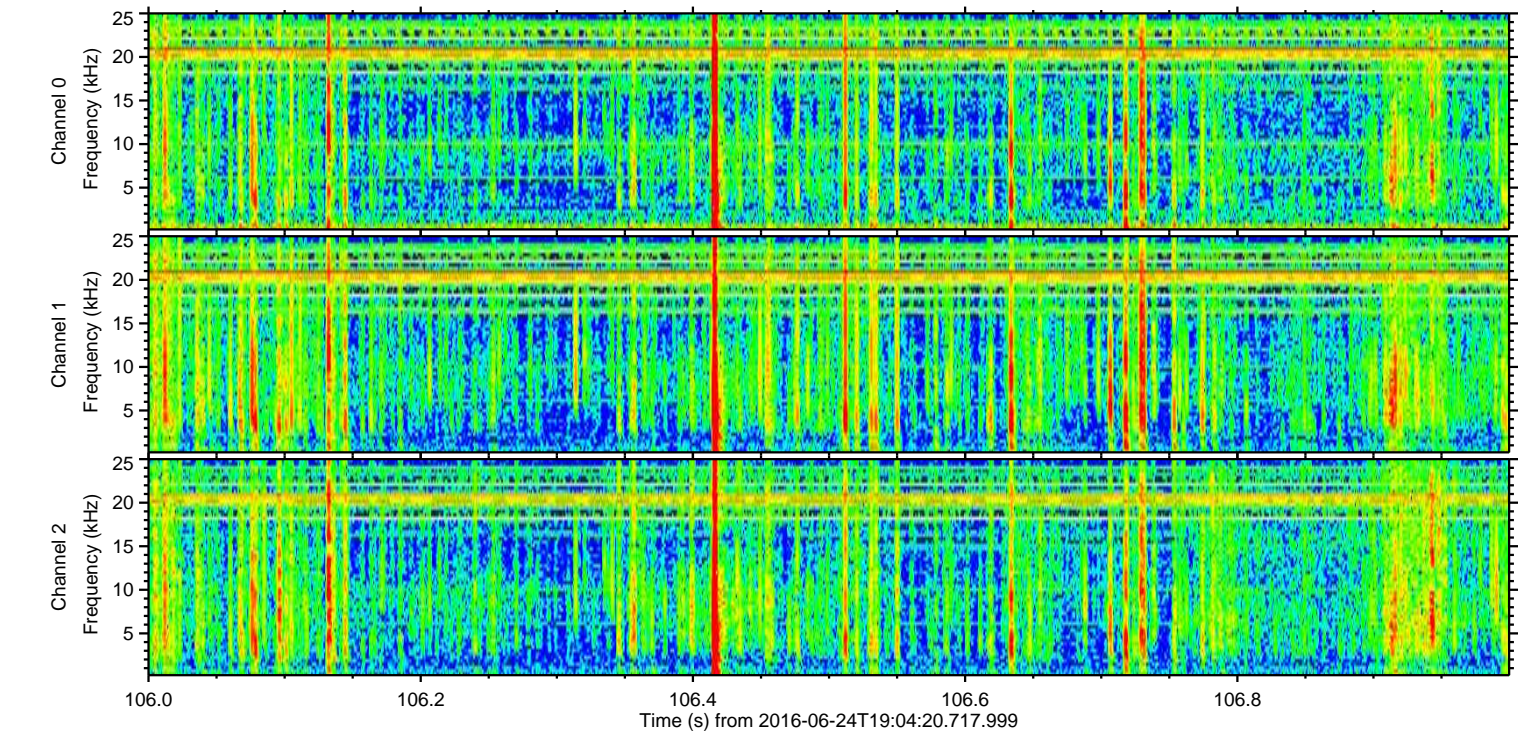
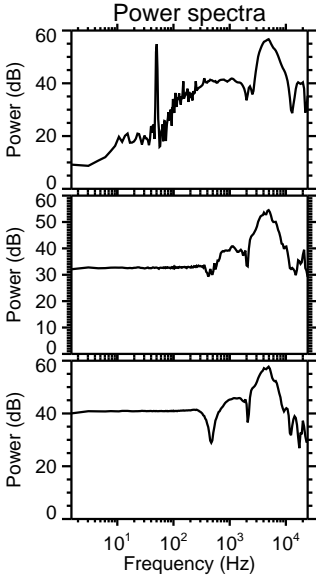
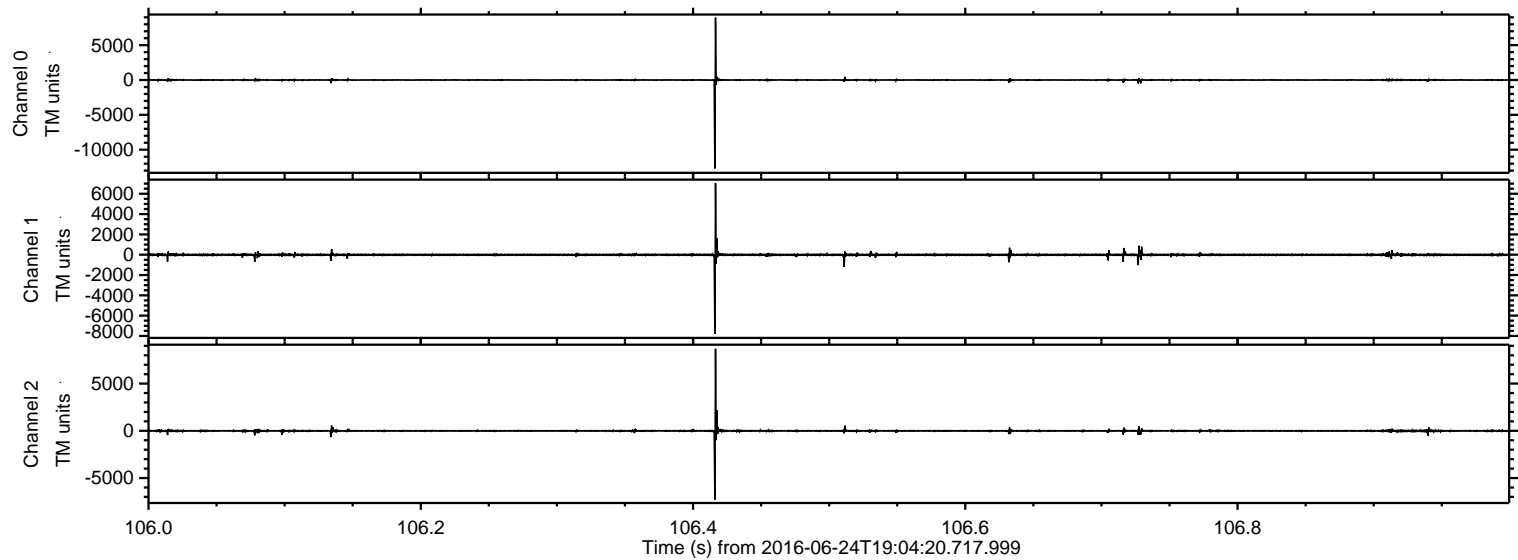



Processed Fri Jun 24 21:12:36 2016 by ELM ver.2012-10-06 from 001\_\_elm20160624\_190419\_\_dat00.bin

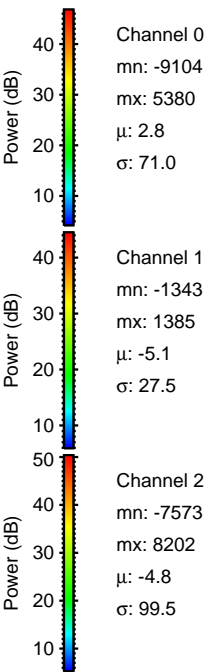
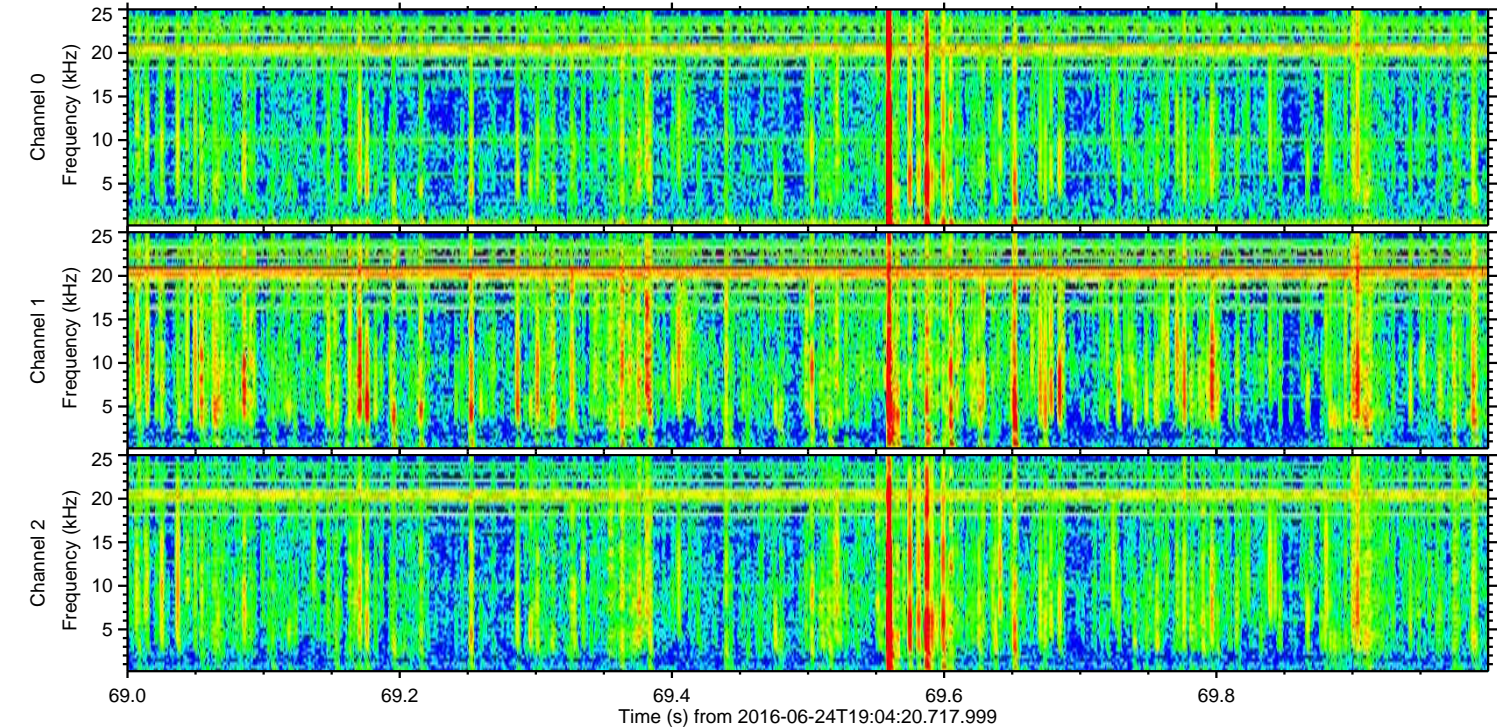
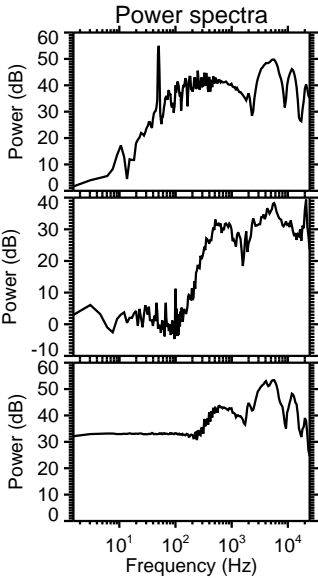
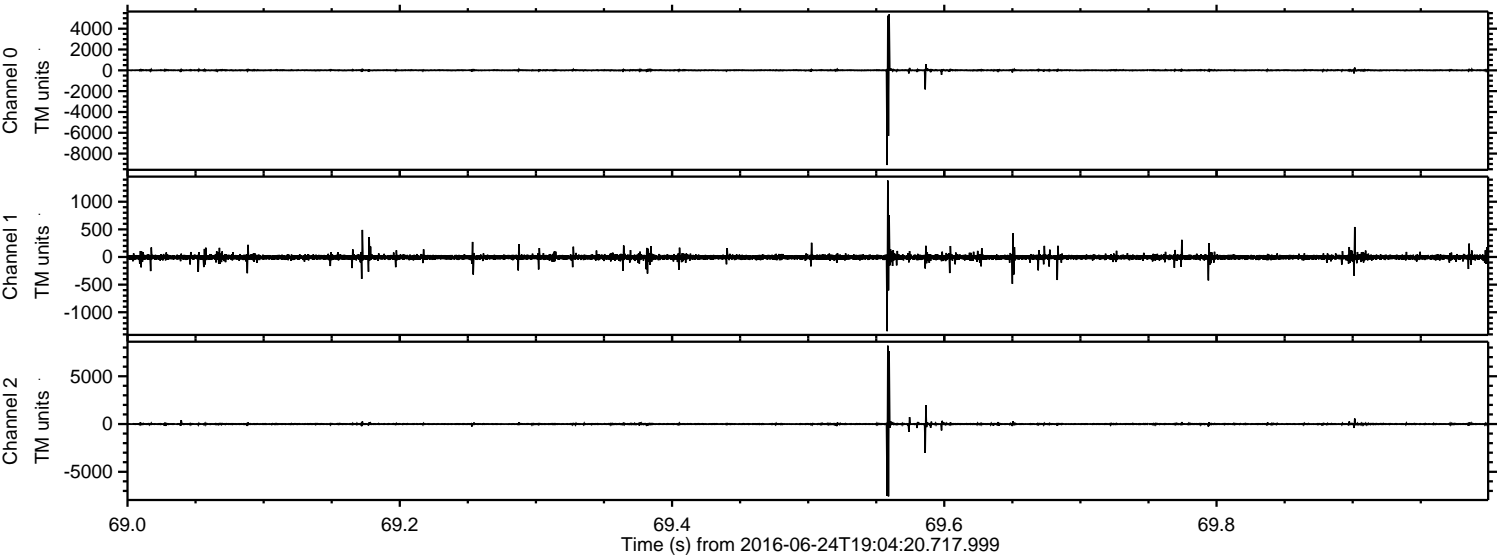



Processed Fri Jun 24 21:12:37 2016 by ELM ver.2012-10-06 from 001\_\_elm20160624\_190419\_\_dat00.bin

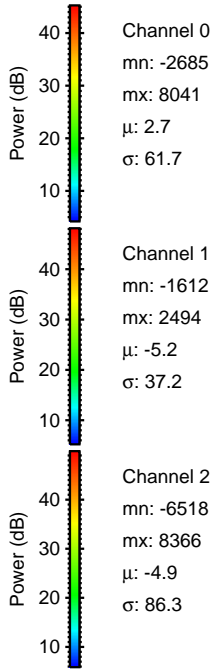
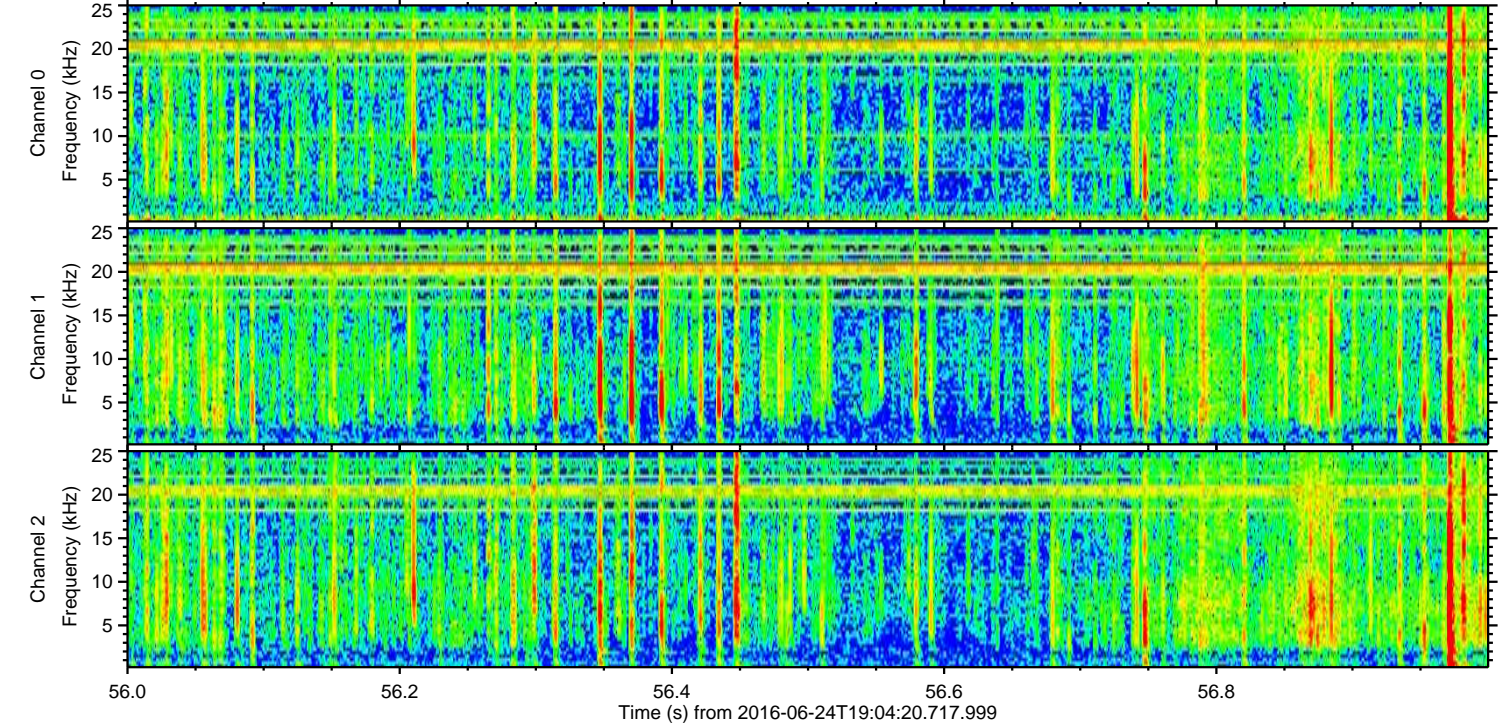
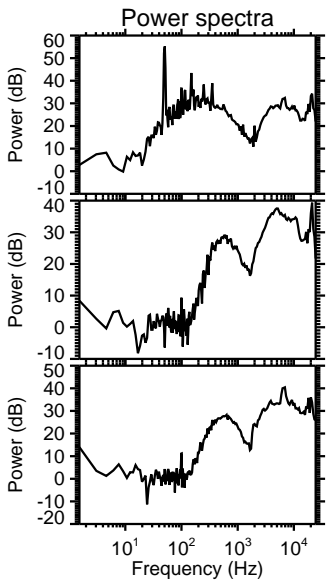
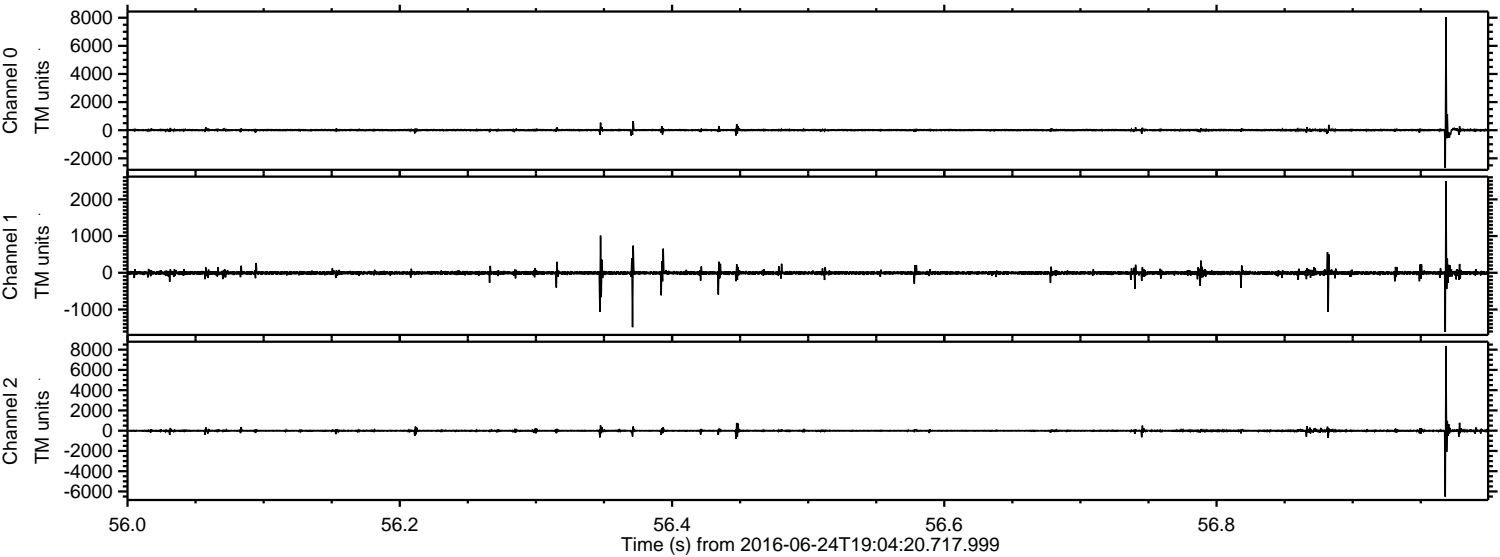

Channel 0  
mn: -2685  
mx: 8041  
μ: 2.7  
σ: 61.7

Channel 1  
mn: -1612  
mx: 2494  
μ: -5.2  
σ: 37.2

Channel 2  
mn: -6518  
mx: 8366  
μ: -4.9  
σ: 86.3



ELMAVAN 3D WAVEFORMS (Measured data sampled at 50 kHz) 51000 packets of 144 samples from 2016-06-24T19:04:20.717.999. Part 141/147

Processed Fri Jun 24 21:12:38 2016 by ELM ver.2012-10-06 from 001\_\_elm20160624\_190419\_\_dat00.bin

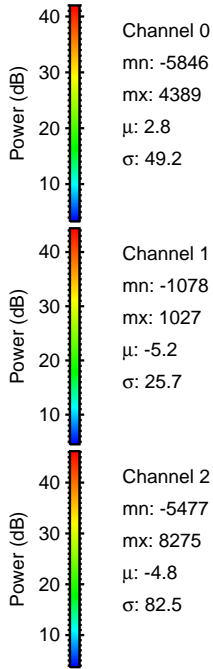
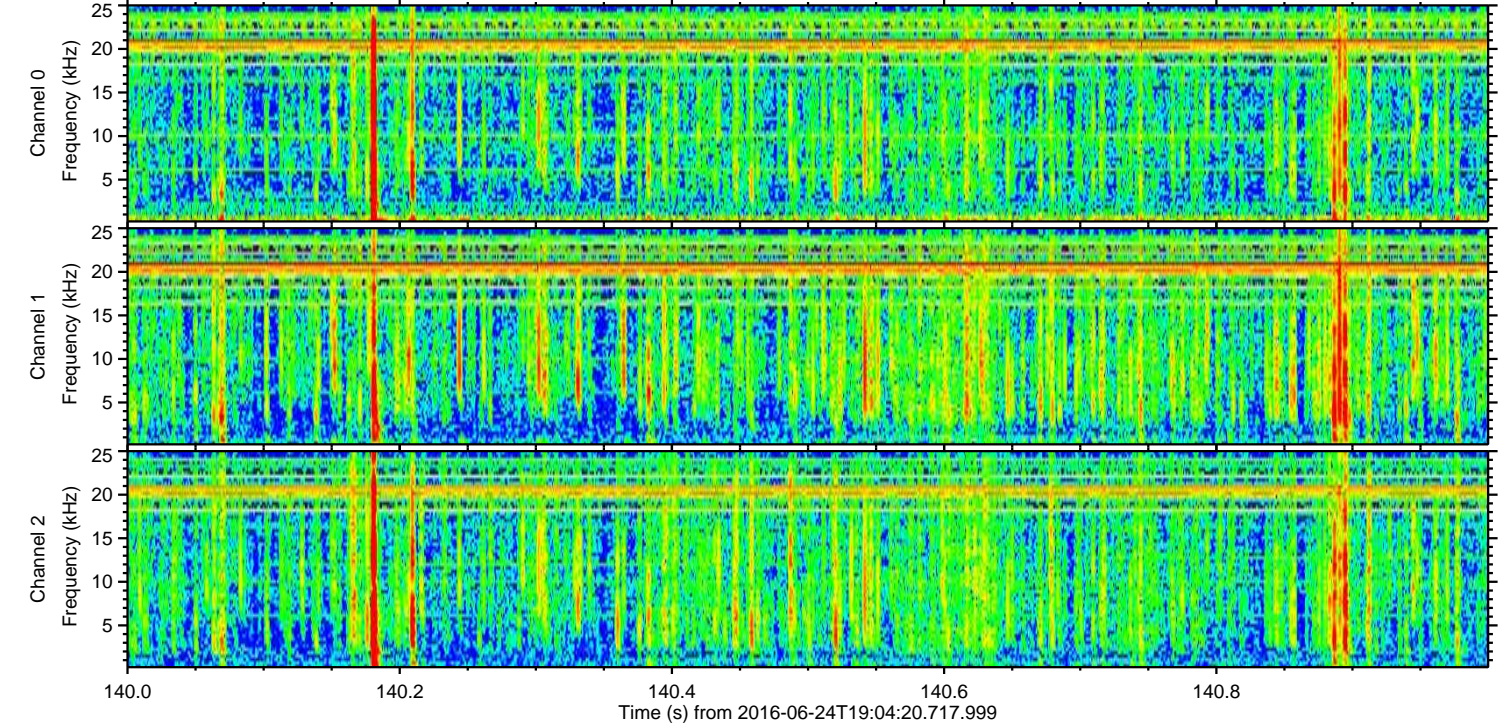
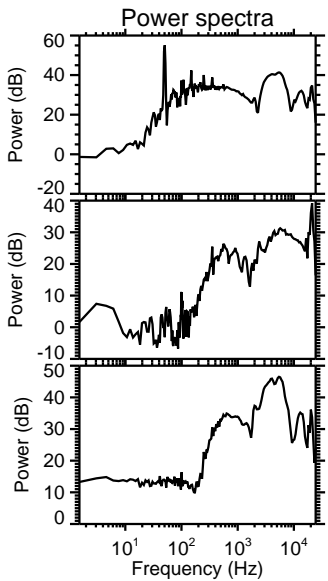
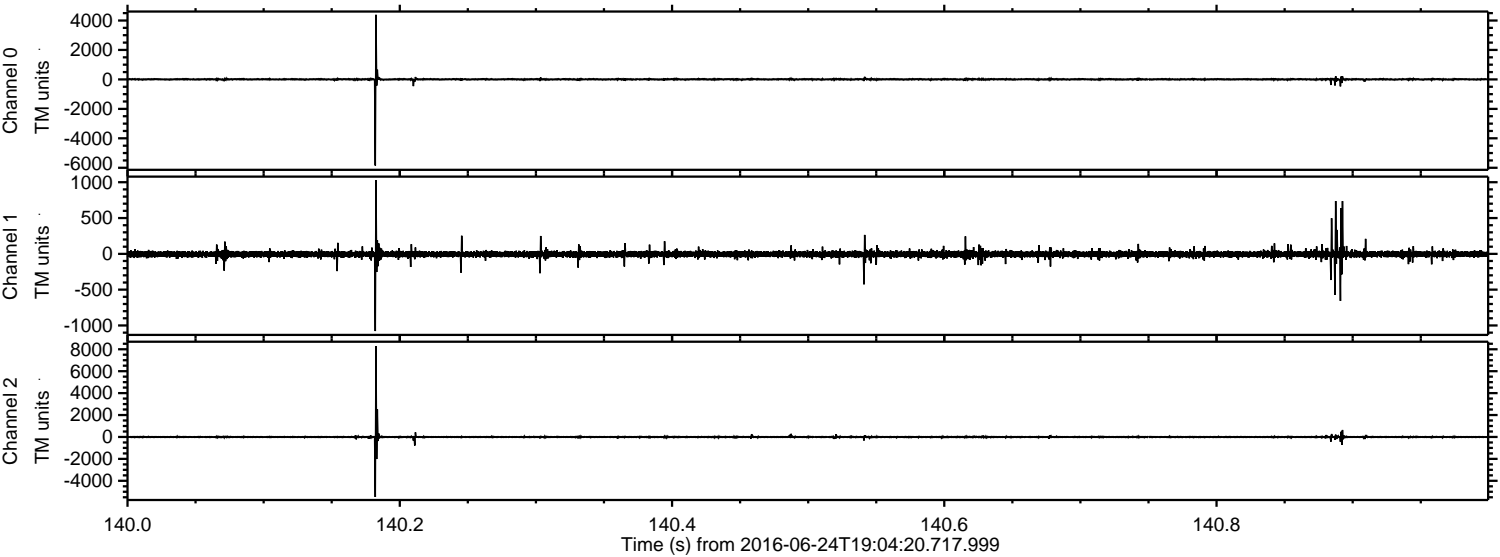

Channel 0  
mn: -5846  
mx: 4389  
 $\mu$ : 2.8  
 $\sigma$ : 49.2

Channel 1  
mn: -1078  
mx: 1027  
 $\mu$ : -5.2  
 $\sigma$ : 25.7

Channel 2  
mn: -5477  
mx: 8275  
 $\mu$ : -4.8  
 $\sigma$ : 82.5



ELMAVAN 3D WAVEFORMS (Measured data sampled at 50 kHz) 51000 packets of 144 samples from 2016-06-24T19:04:20.717.999. Part 25/147

Processed Fri Jun 24 21:12:39 2016 by ELM ver.2012-10-06 from 001\_\_elm20160624\_190419\_\_dat00.bin

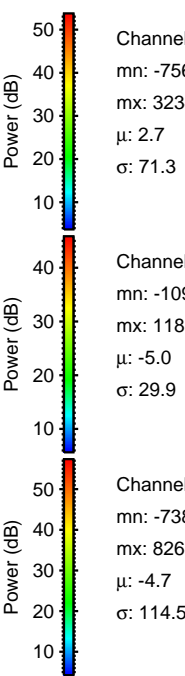
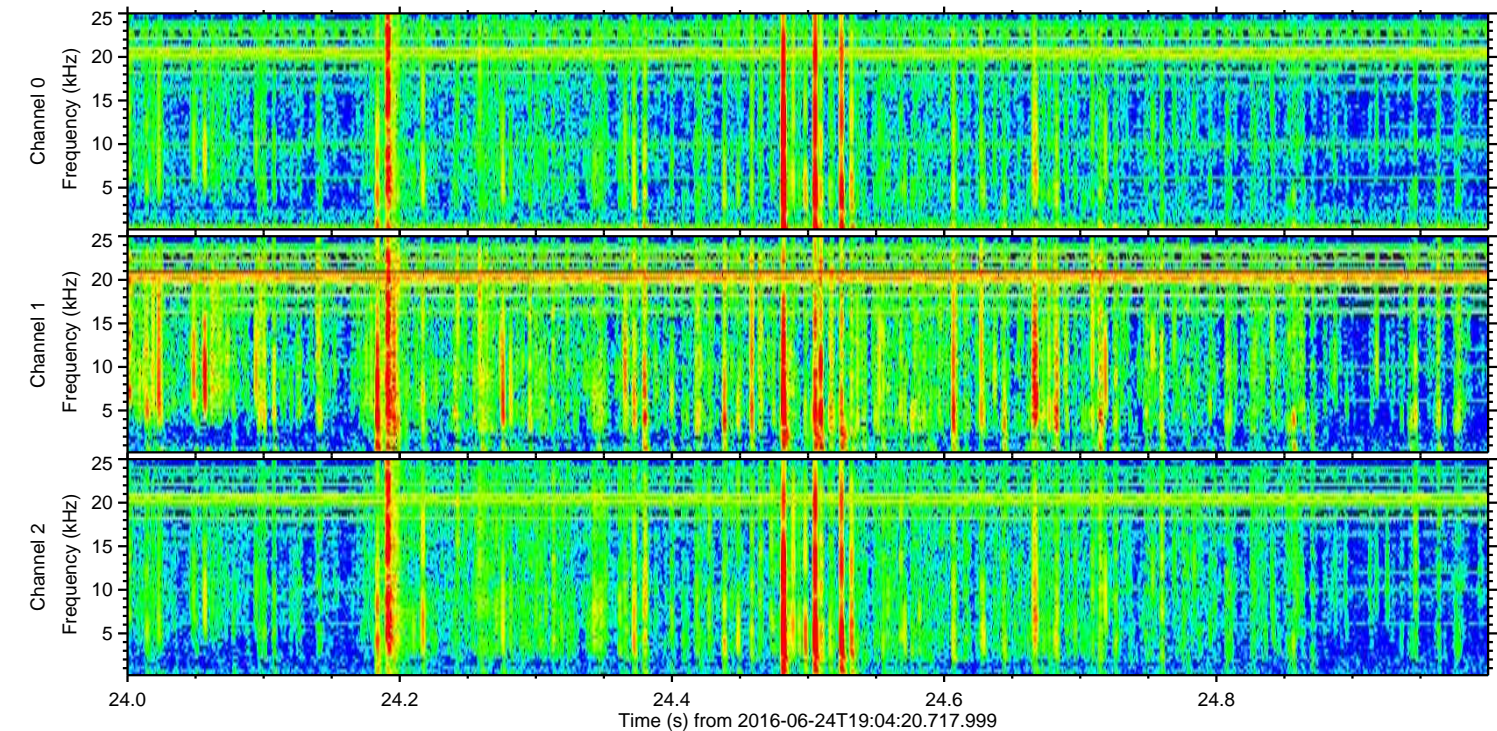
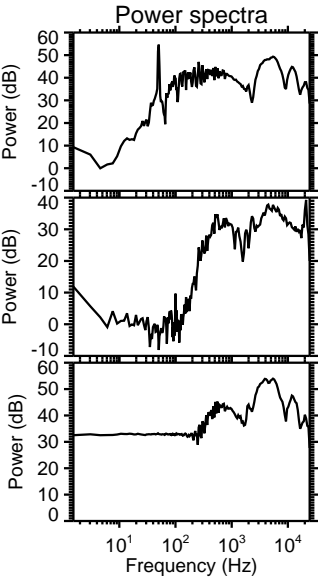
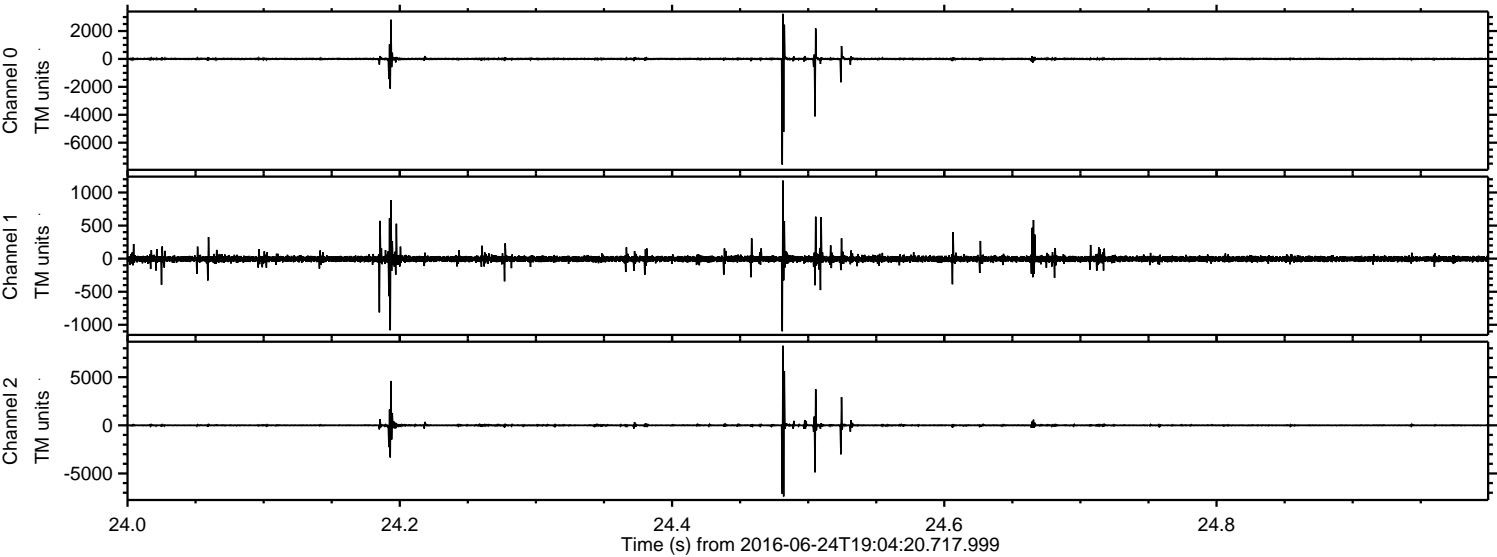

Channel 0  
mn: -7565  
mx: 3234  
 $\mu$ : 2.7  
 $\sigma$ : 71.3

Channel 1  
mn: -1098  
mx: 1181  
 $\mu$ : -5.0  
 $\sigma$ : 29.9

Channel 2  
mn: -7388  
mx: 8268  
 $\mu$ : -4.7  
 $\sigma$ : 114.5



Processed Fri Jun 24 21:12:40 2016 by ELM ver.2012-10-06 from 001\_\_elm20160624\_190419\_\_dat00.bin

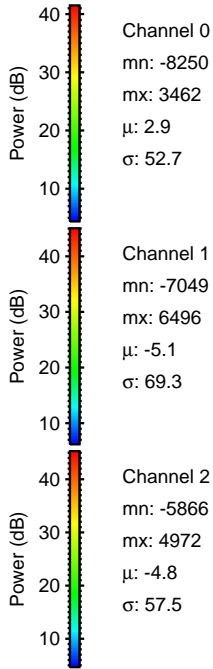
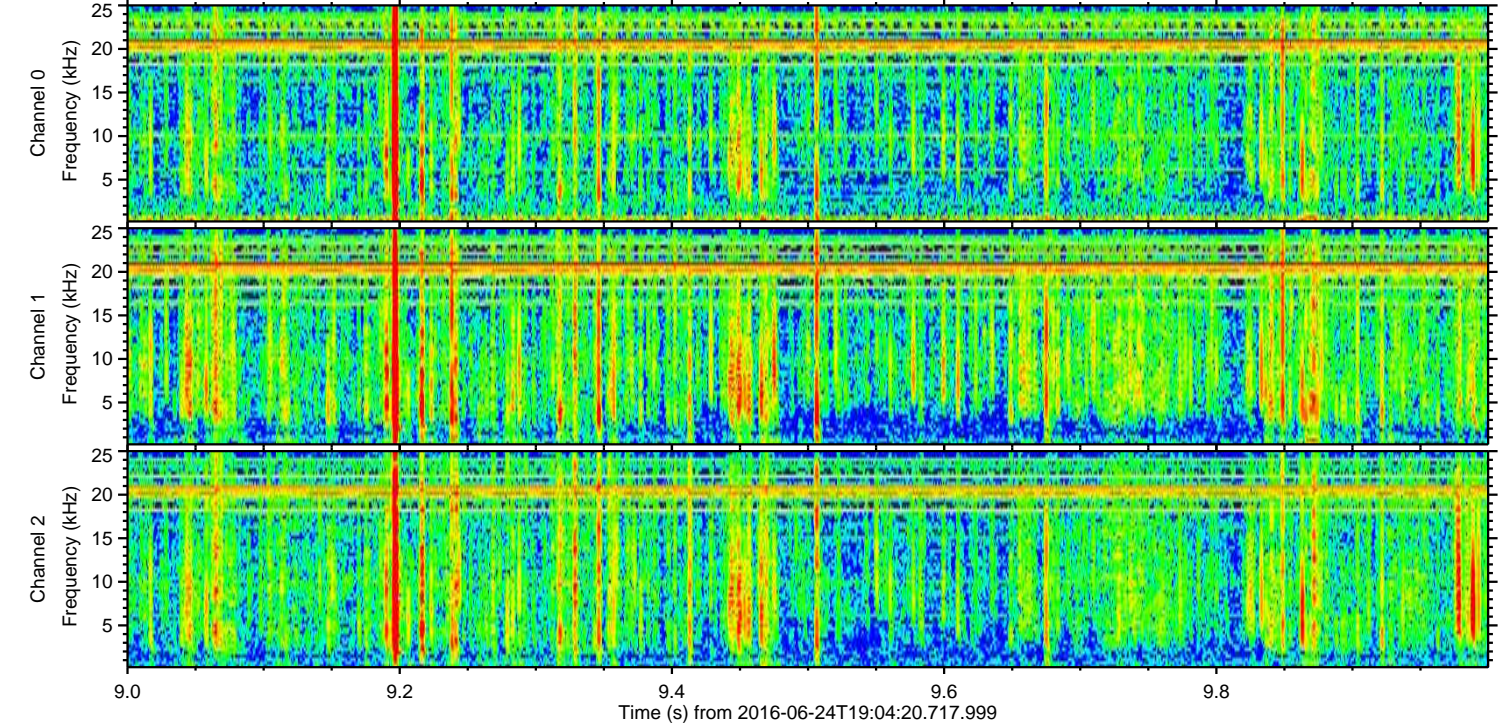
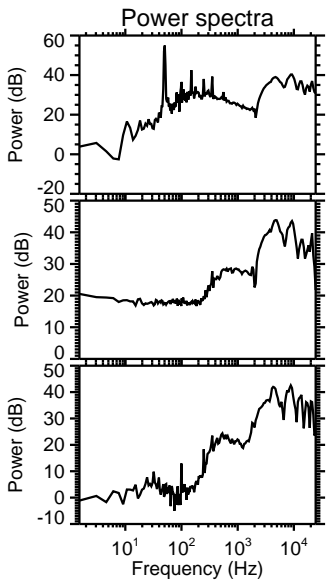
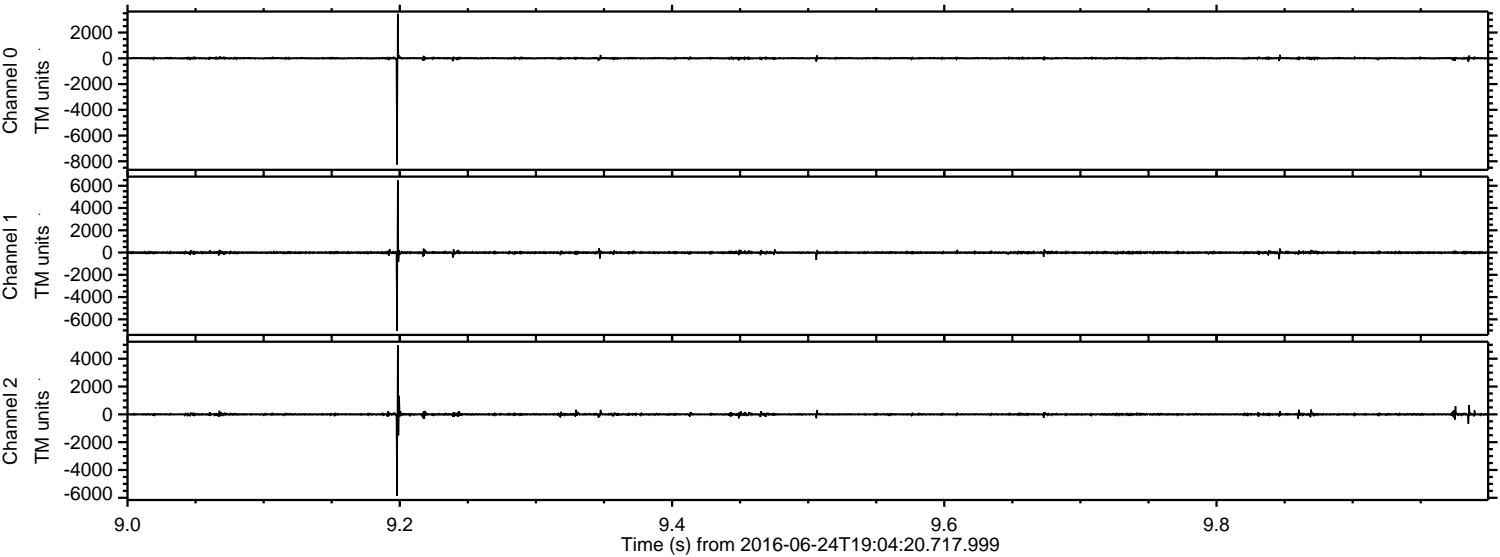



Processed Fri Jun 24 21:12:41 2016 by ELM ver.2012-10-06 from 001\_\_elm20160624\_190419\_\_dat00.bin

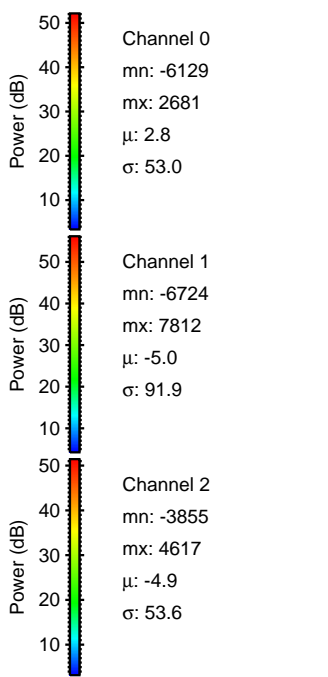
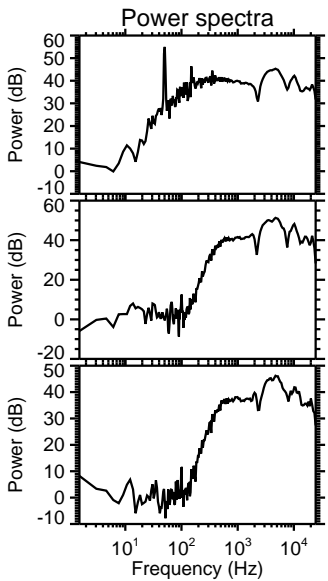
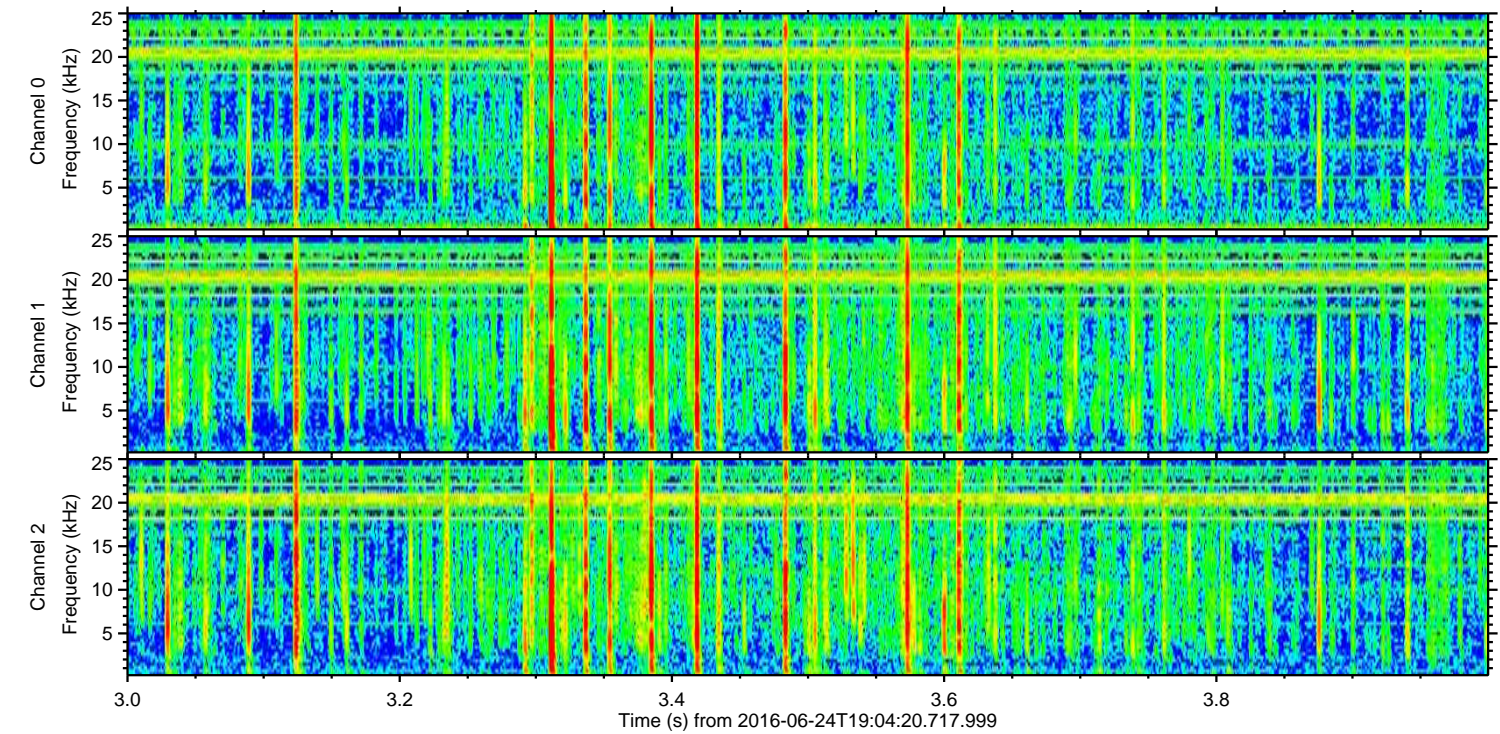
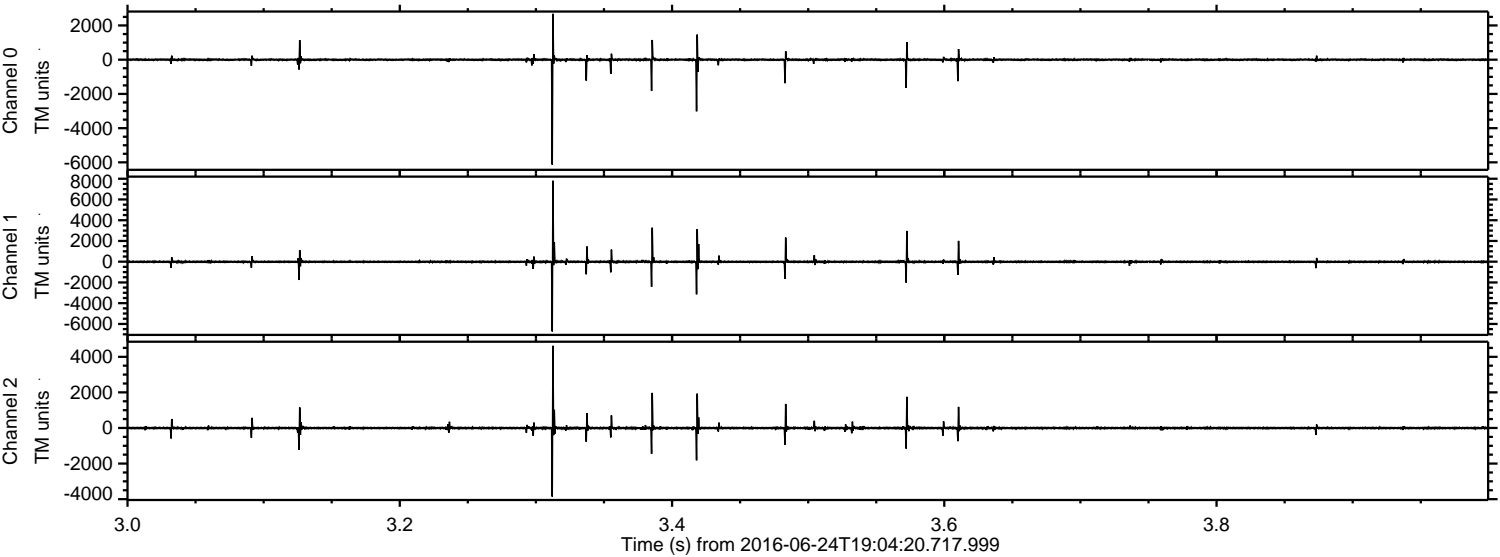



Processed Fri Jun 24 21:12:42 2016 by ELM ver.2012-10-06 from 001\_\_elm20160624\_190419\_\_dat00.bin

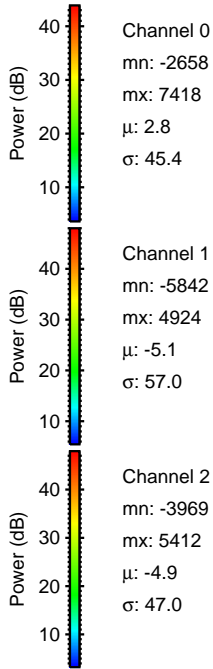
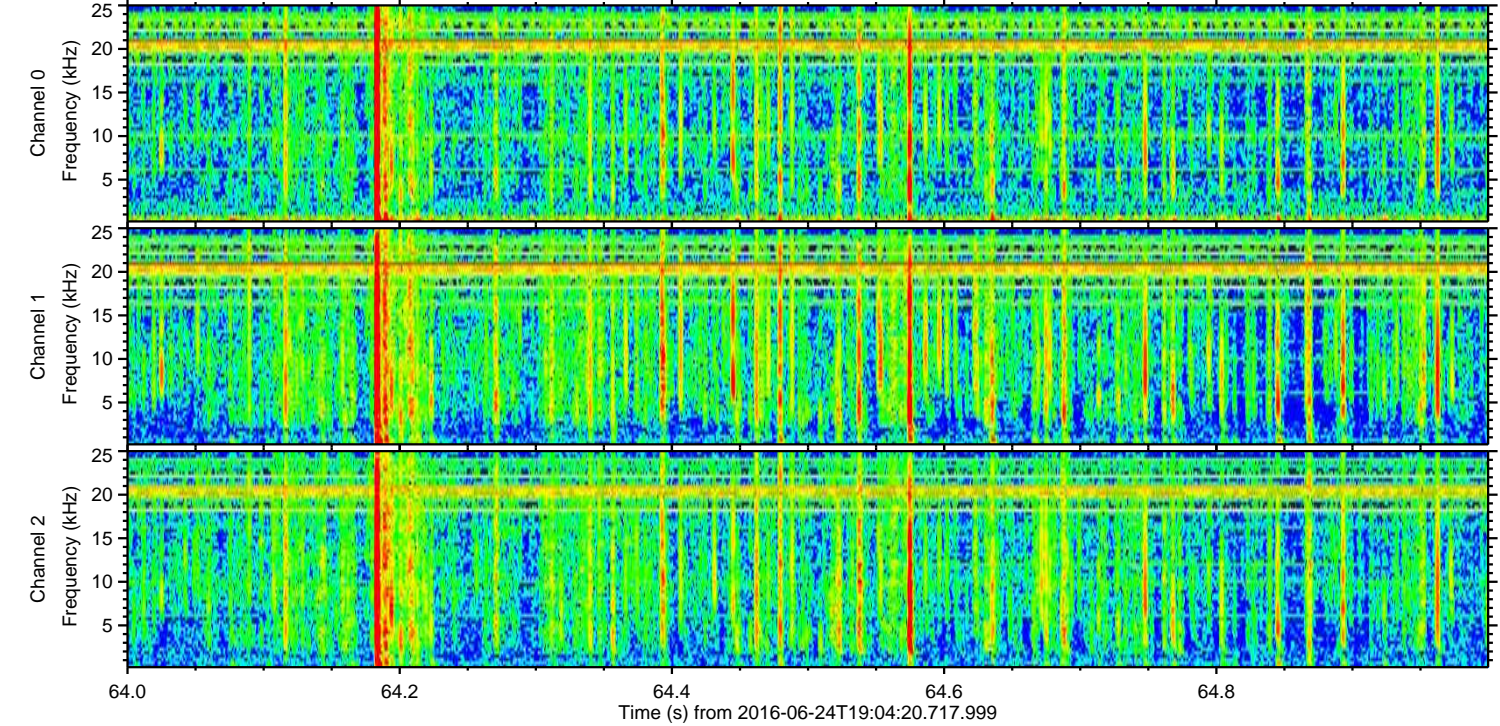
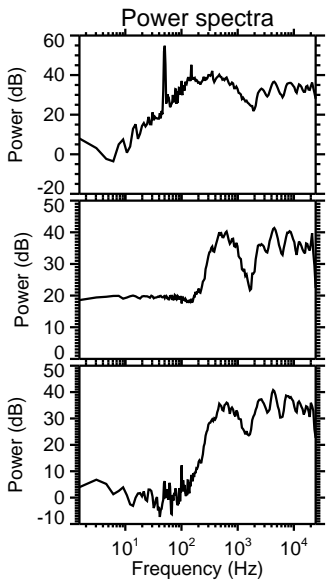
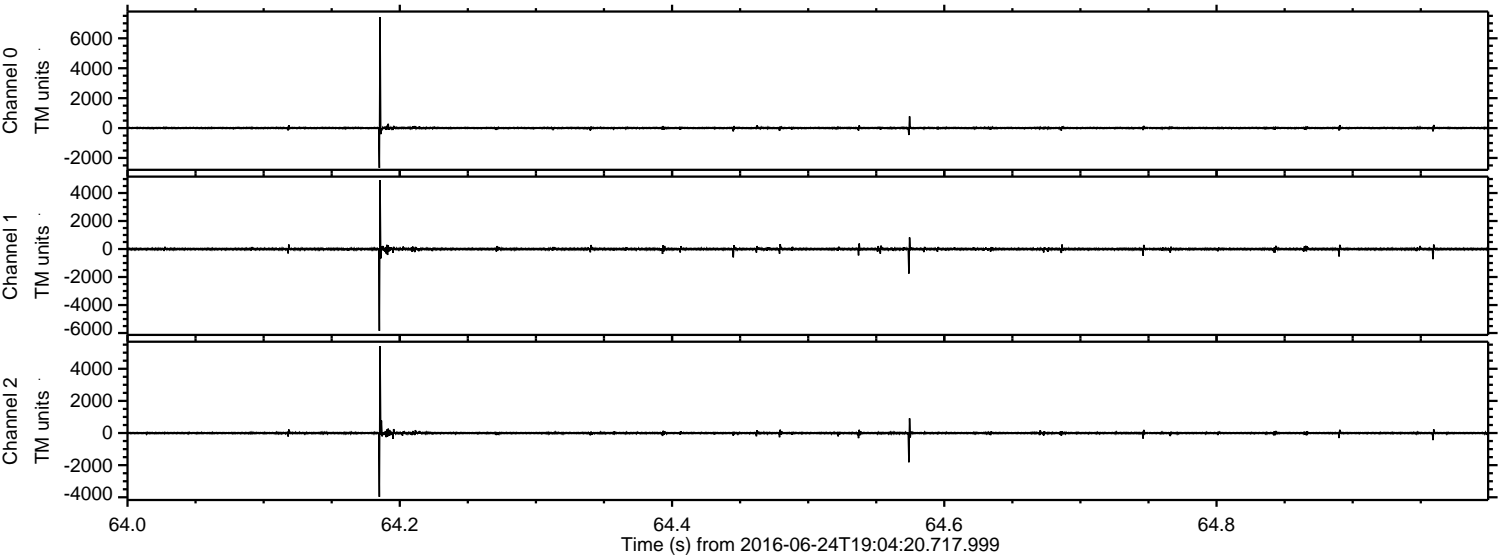

Channel 0  
mn: -2658  
mx: 7418  
 $\mu$ : 2.8  
 $\sigma$ : 45.4

Channel 1  
mn: -5842  
mx: 4924  
 $\mu$ : -5.1  
 $\sigma$ : 57.0

Channel 2  
mn: -3969  
mx: 5412  
 $\mu$ : -4.9  
 $\sigma$ : 47.0



Processed Fri Jun 24 21:12:43 2016 by ELM ver.2012-10-06 from 001\_\_elm20160624\_190419\_\_dat00.bin

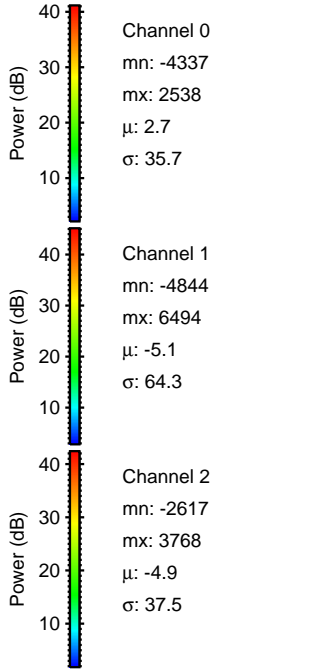
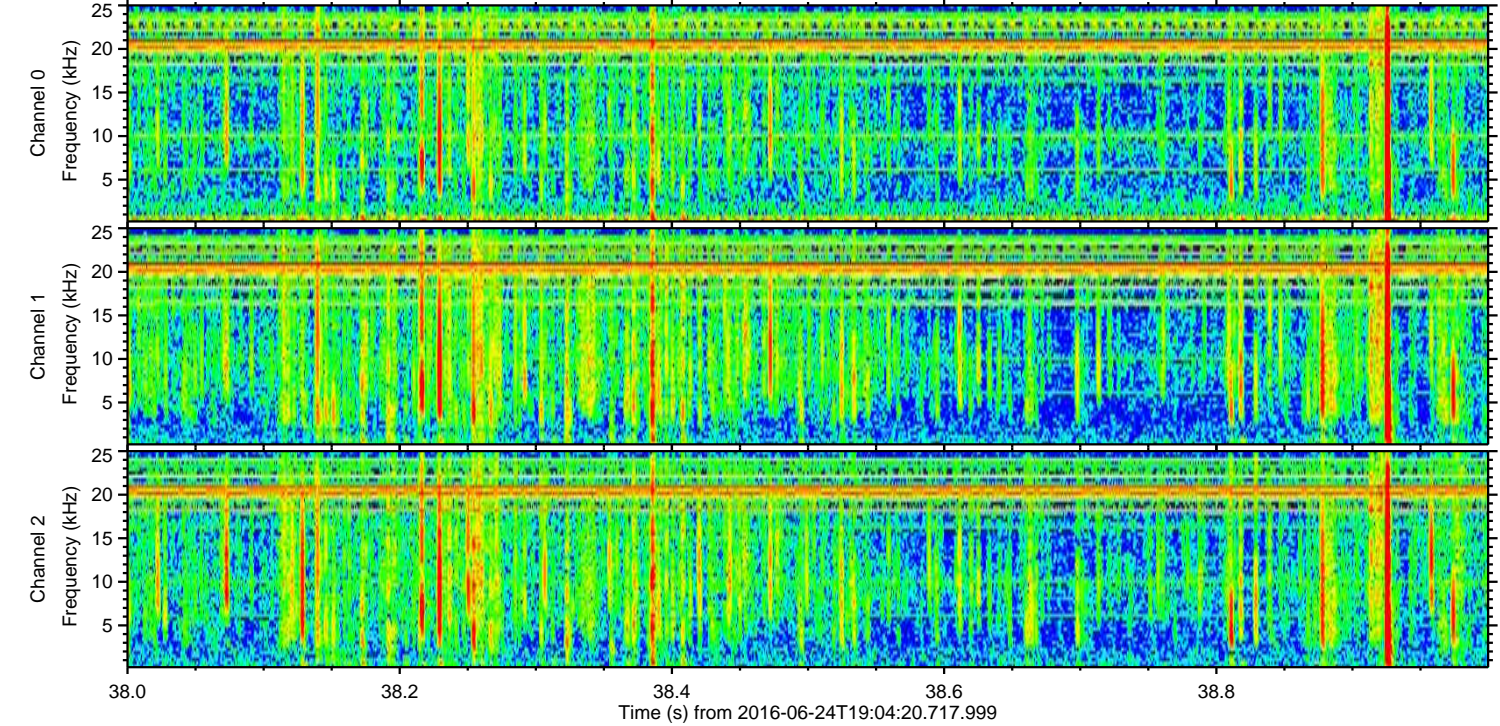
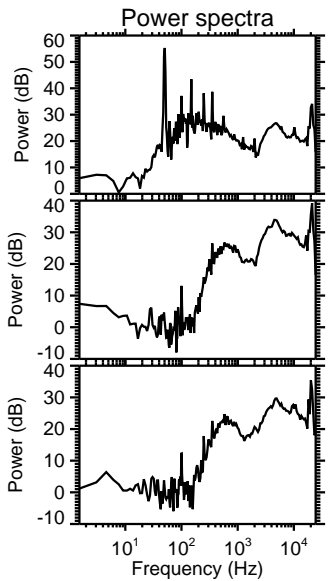
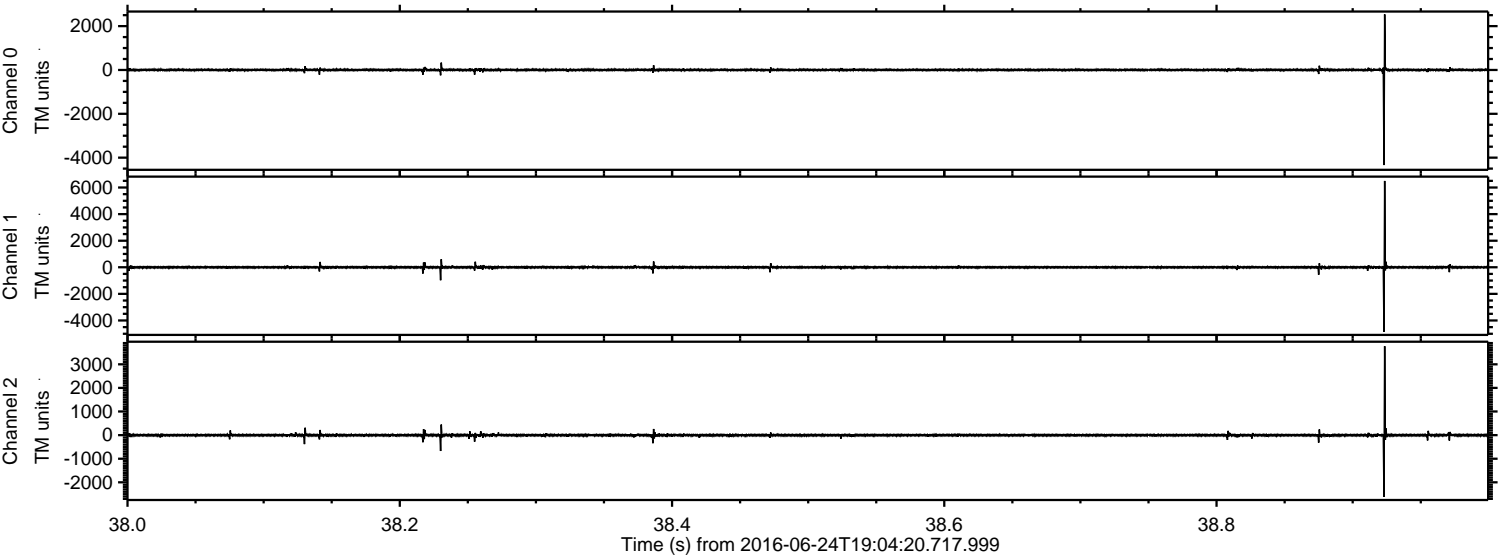



Processed Fri Jun 24 21:12:44 2016 by ELM ver.2012-10-06 from 001\_\_elm20160624\_190419\_\_dat00.bin

