

ELMAVAN 3D WAVEFORMS (Measured data sampled at 50 kHz) 51000 packets of 144 samples from 2016-06-24T17:49:17.609.000.

Processed Fri Jun 24 19:56:53 2016 by ELM ver.2012-10-06 from 001__elm20160624_174916__dat00.bin

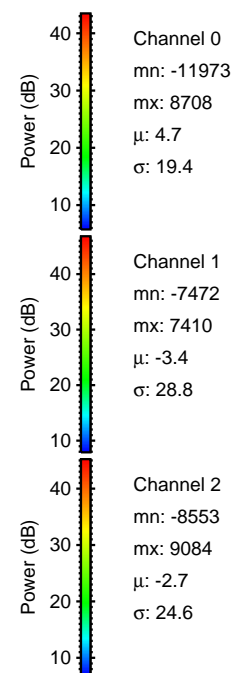

Processed Fri Jun 24 19:57:05 2016 by ELM ver.2012-10-06 from 001__elm20160624_174916__dat00.bin

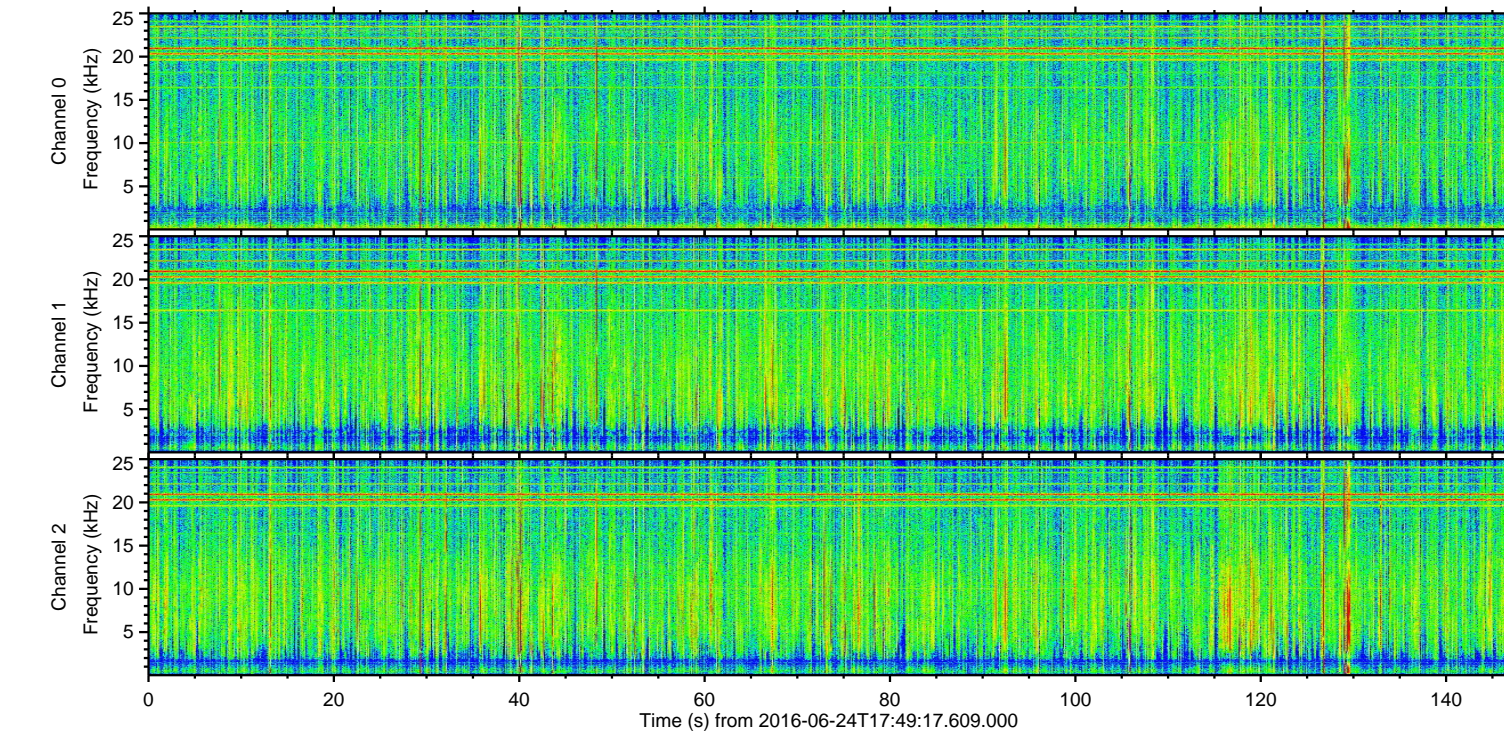
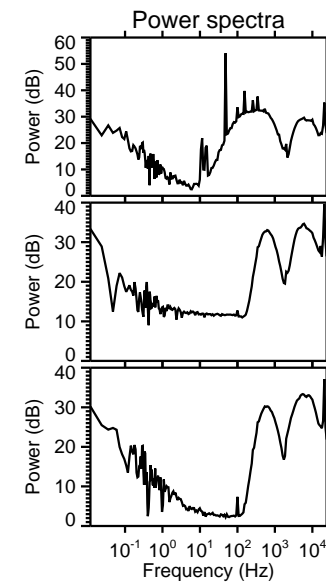
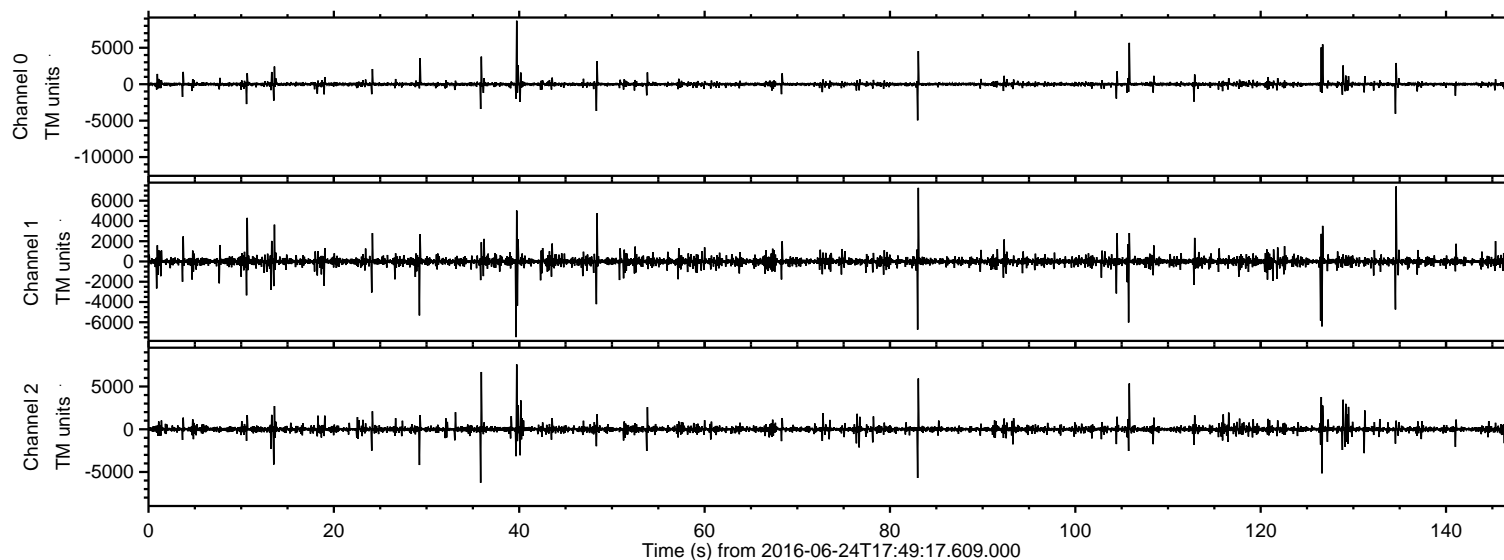
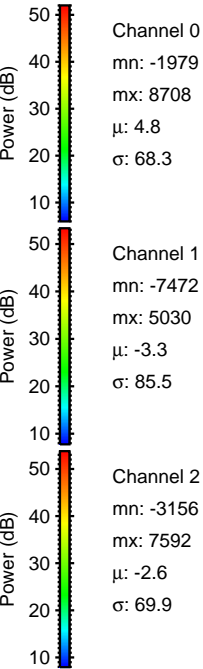
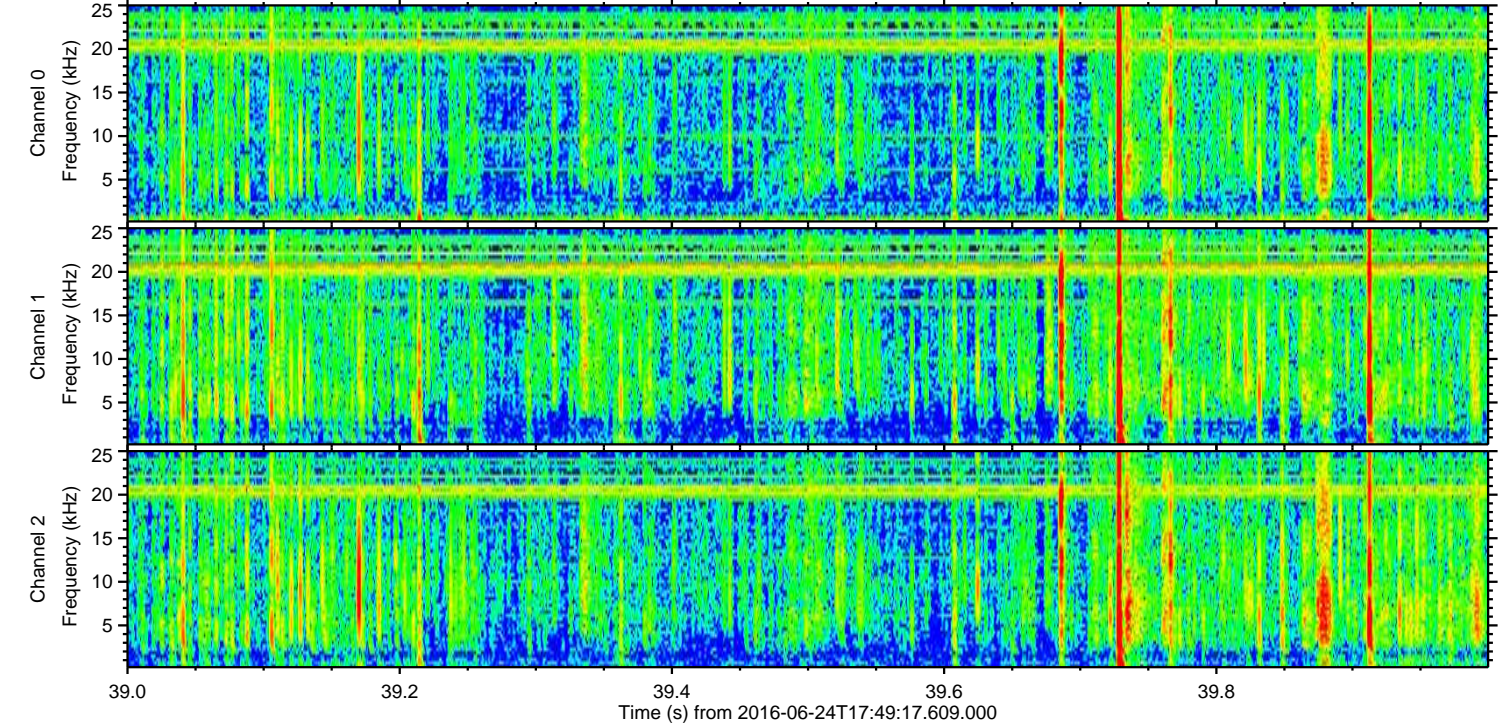
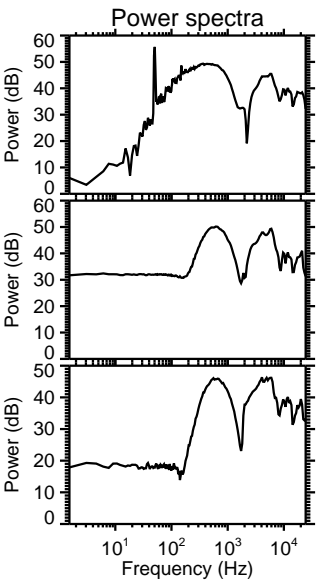
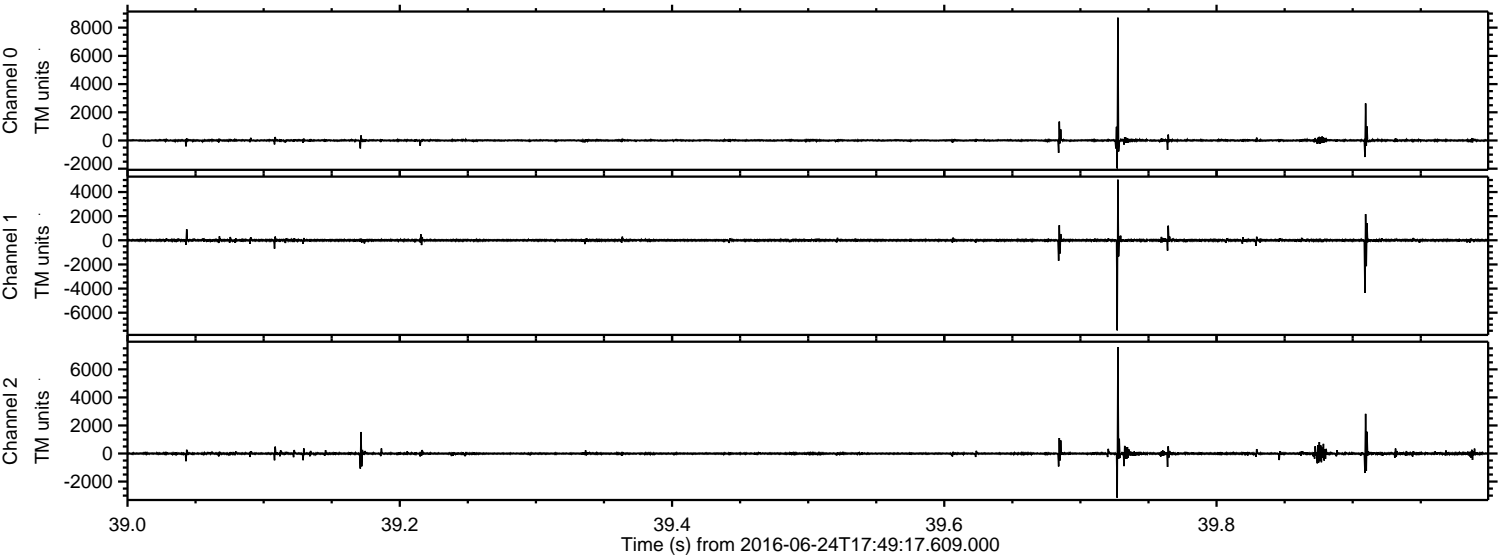

Channel 0
mn: -1979
mx: 8708
 μ : 4.8
 σ : 68.3

Channel 1
mn: -7472
mx: 5030
 μ : -3.3
 σ : 85.5

Channel 2
mn: -3156
mx: 7592
 μ : -2.6
 σ : 69.9

ELMAVAN 3D WAVEFORMS (Measured data sampled at 50 kHz) 51000 packets of 144 samples from 2016-06-24T17:49:17.609.000. Part 135/147

Processed Fri Jun 24 19:57:05 2016 by ELM ver.2012-10-06 from 001__elm20160624_174916__dat00.bin

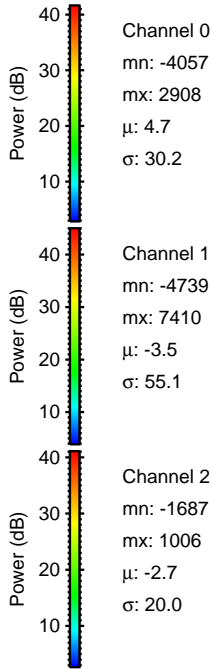
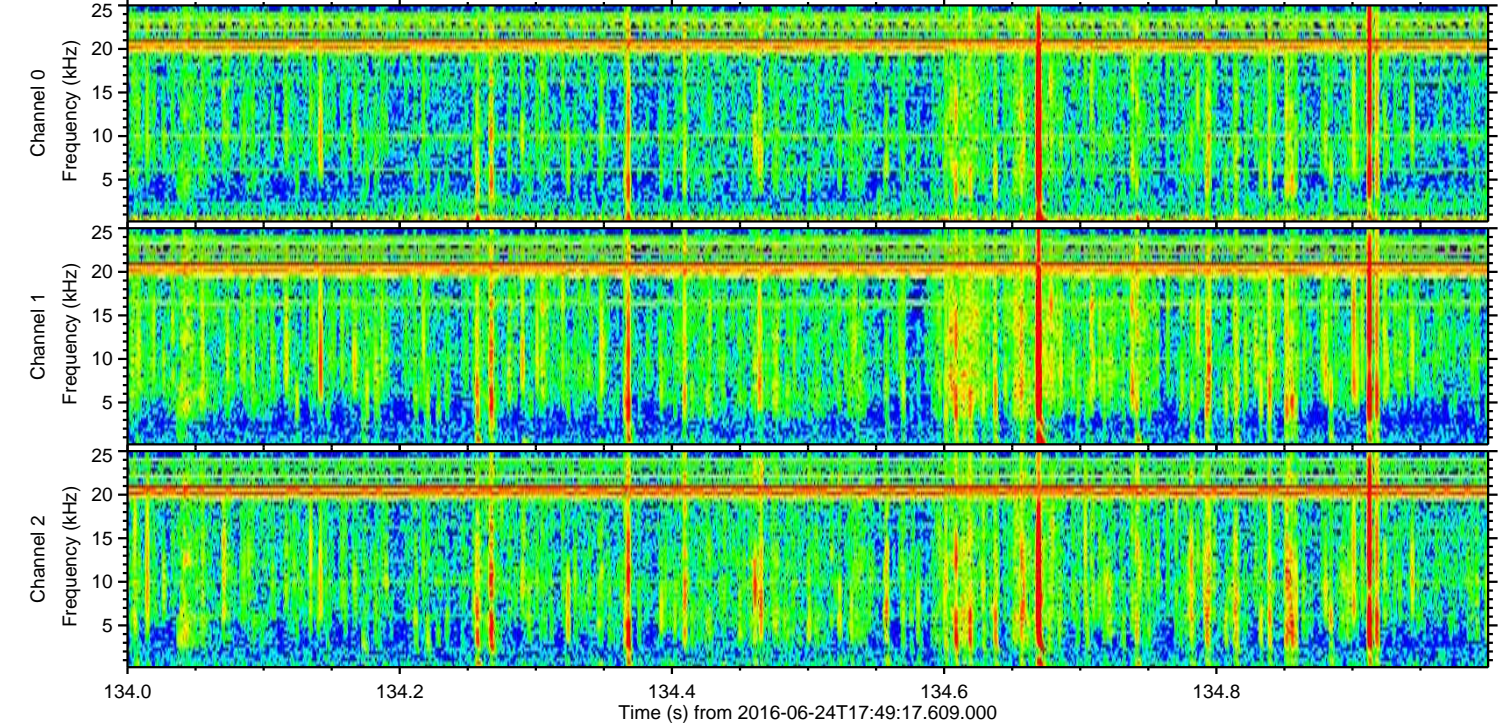
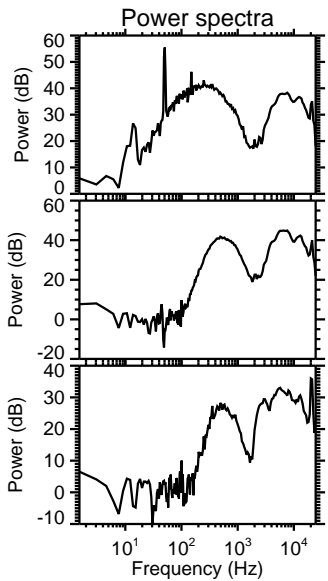
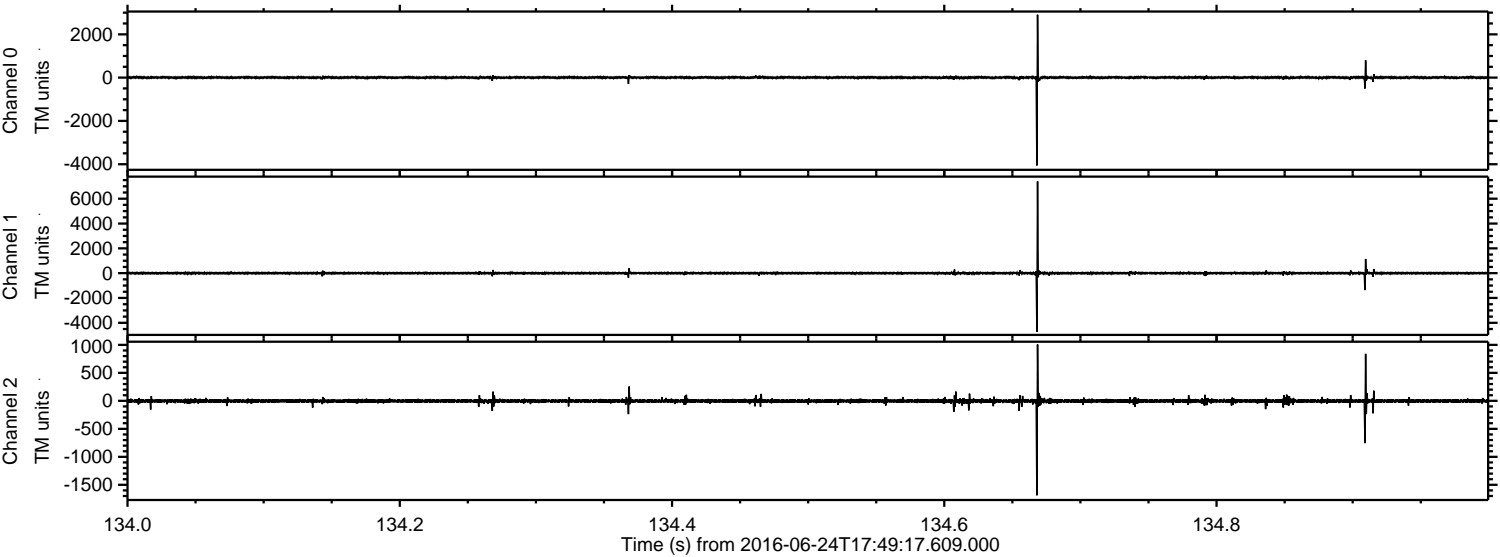

Processed Fri Jun 24 19:57:06 2016 by ELM ver.2012-10-06 from 001__elm20160624_174916__dat00.bin

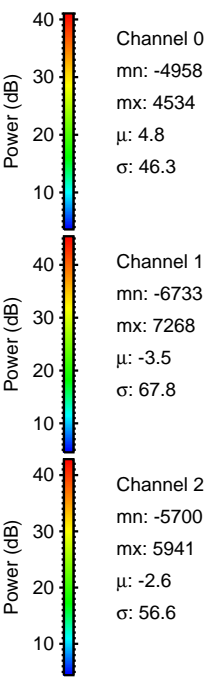
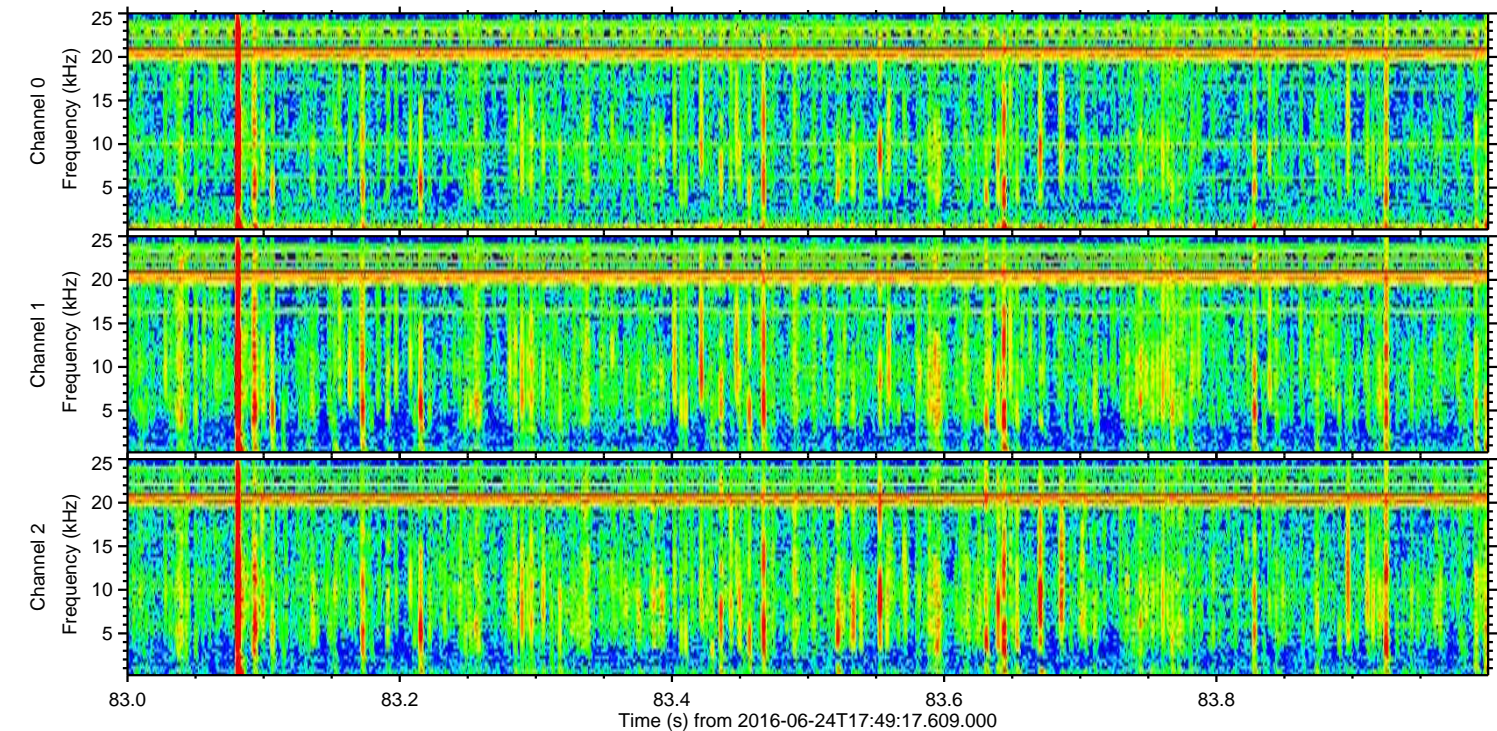
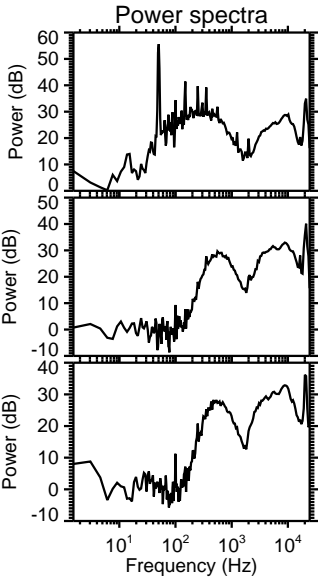
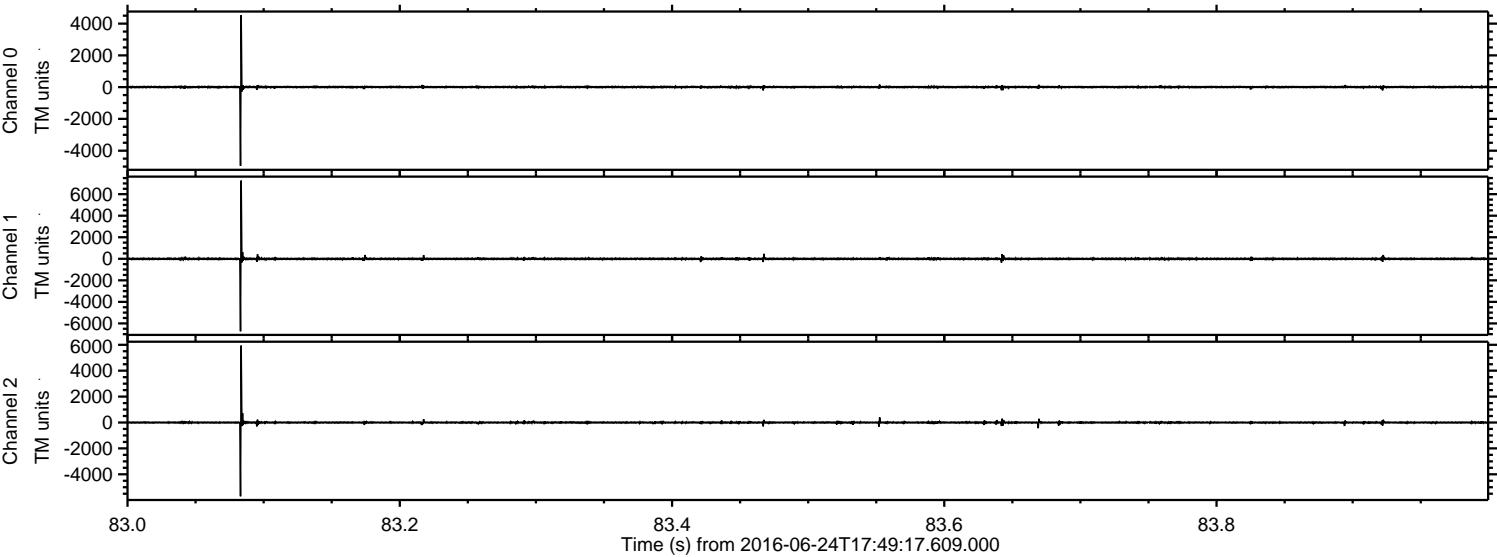

Processed Fri Jun 24 19:57:07 2016 by ELM ver.2012-10-06 from 001__elm20160624_174916__dat00.bin

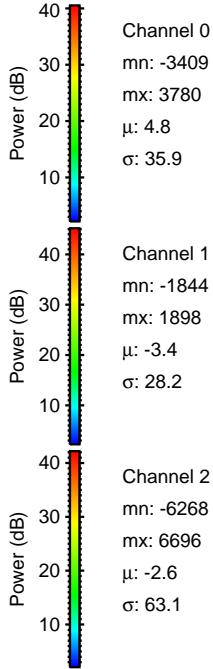
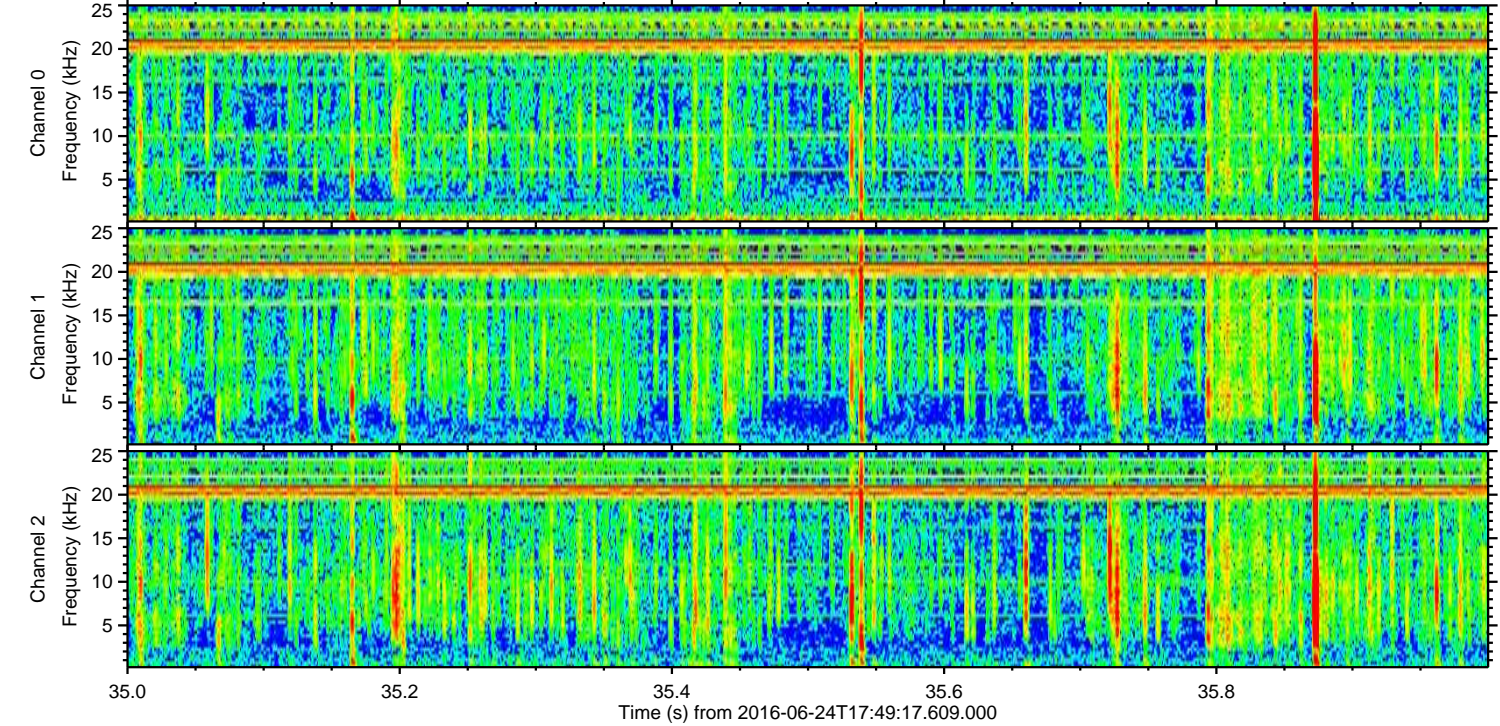
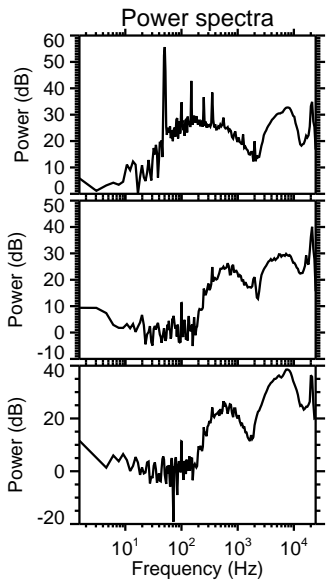
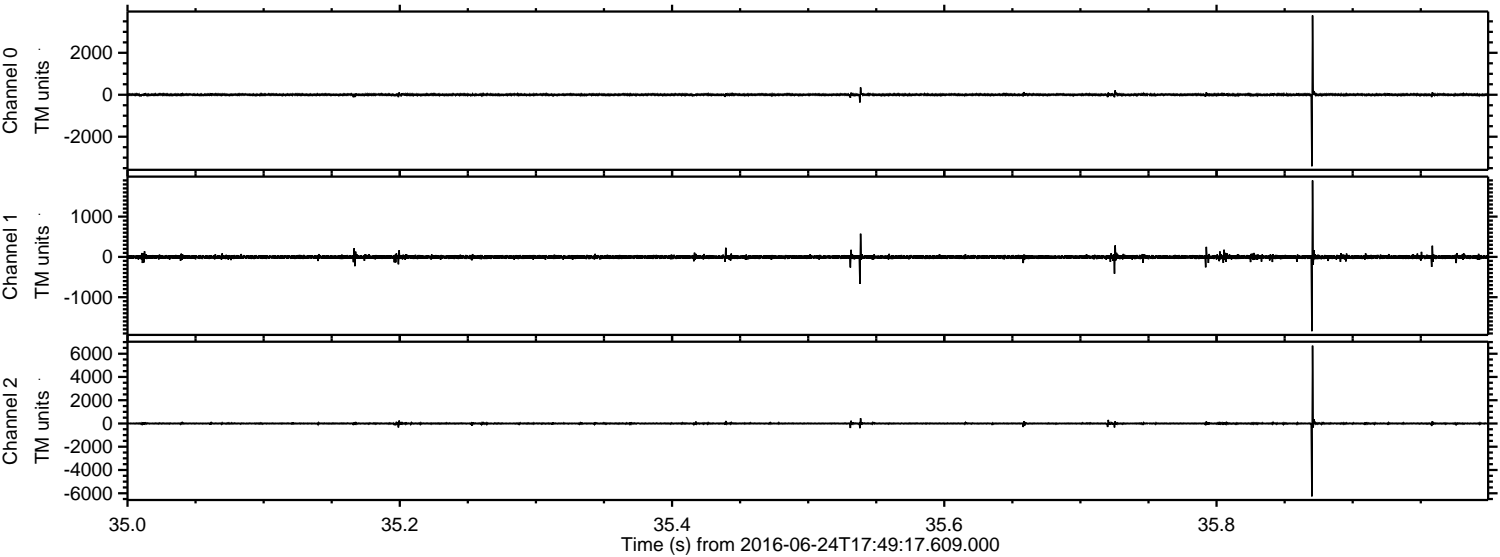

ELMAVAN 3D WAVEFORMS (Measured data sampled at 50 kHz) 51000 packets of 144 samples from 2016-06-24T17:49:17.609.000. Part 127/147

Processed Fri Jun 24 19:57:08 2016 by ELM ver.2012-10-06 from 001__elm20160624_174916__dat00.bin

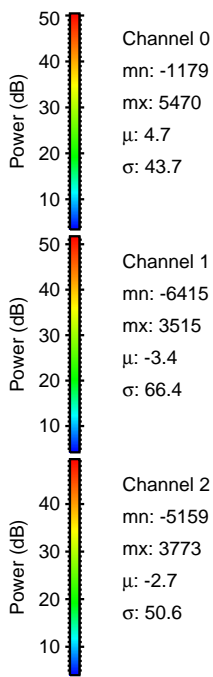
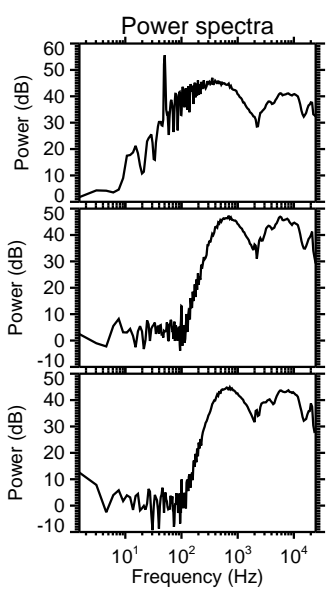
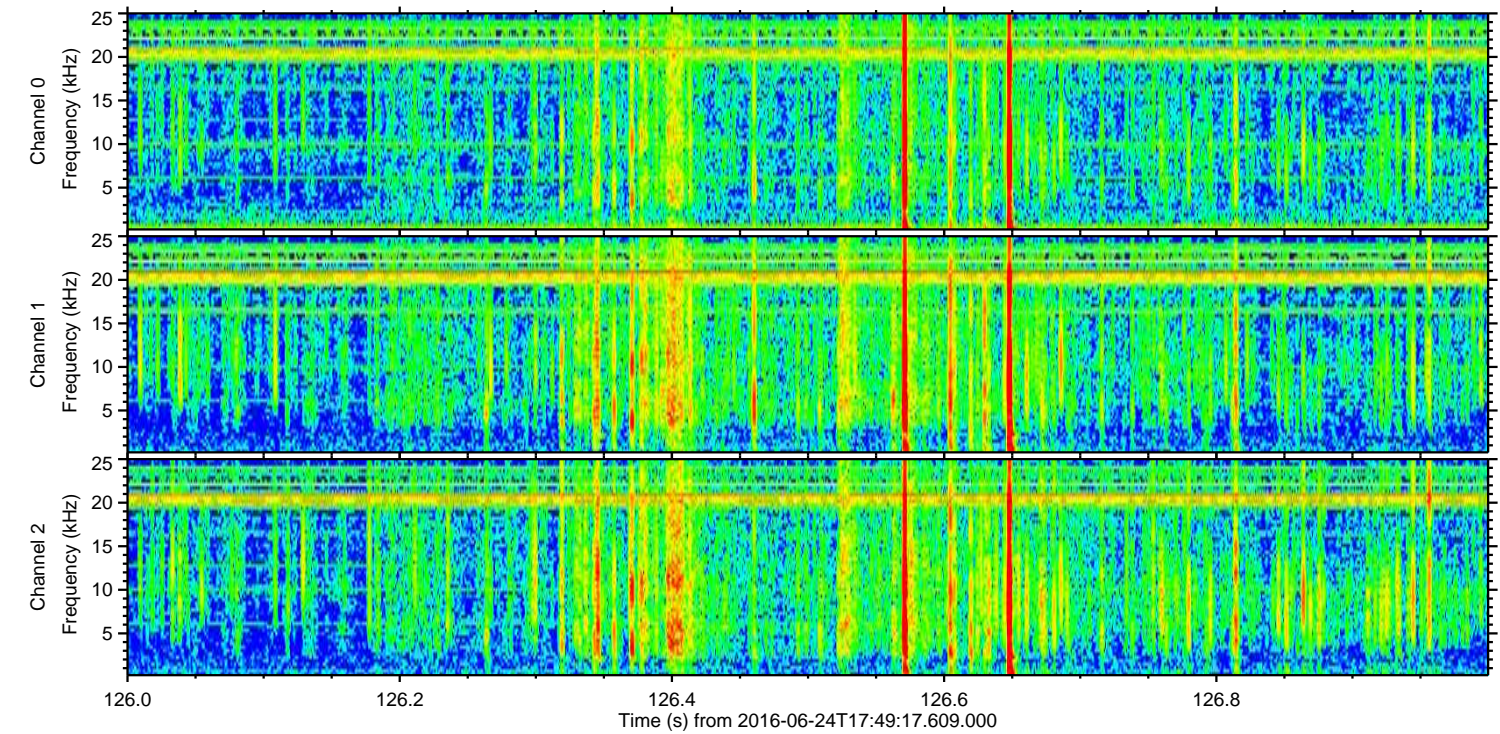
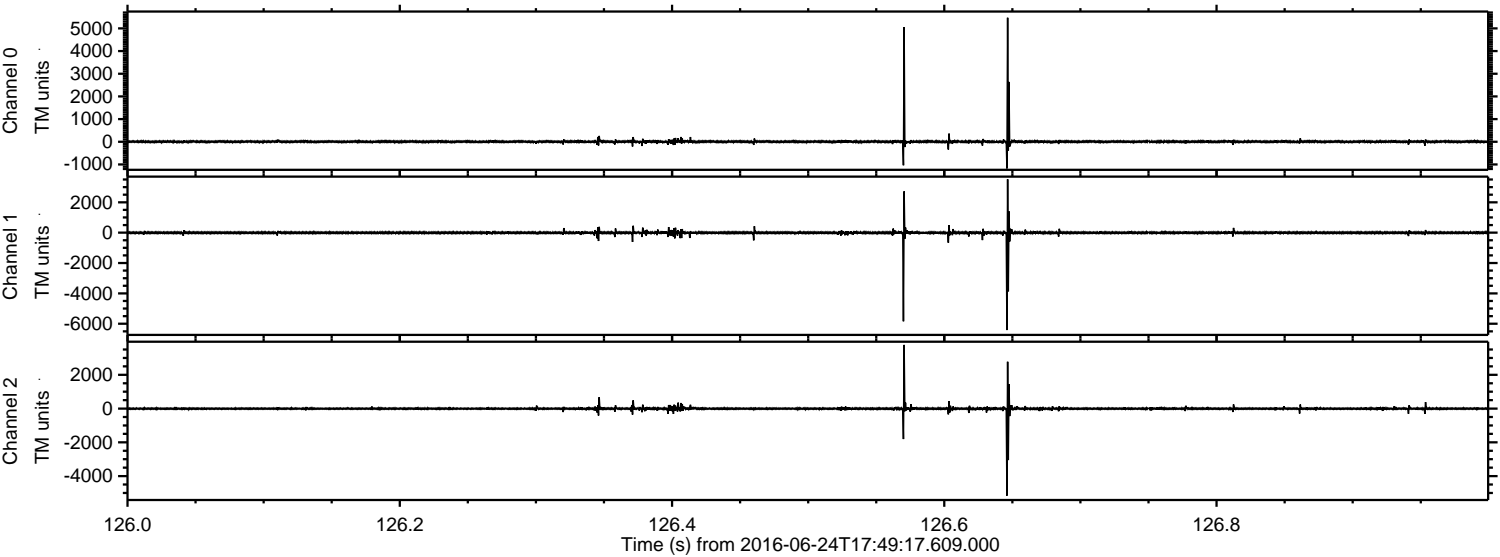

ELMAVAN 3D WAVEFORMS (Measured data sampled at 50 kHz) 51000 packets of 144 samples from 2016-06-24T17:49:17.609.000. Part 106/147

Processed Fri Jun 24 19:57:09 2016 by ELM ver.2012-10-06 from 001__elm20160624_174916__dat00.bin

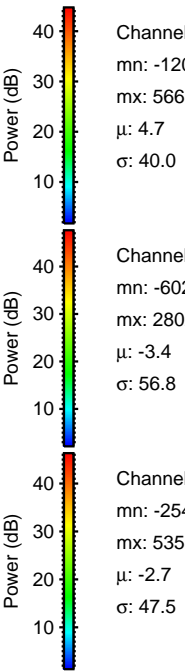
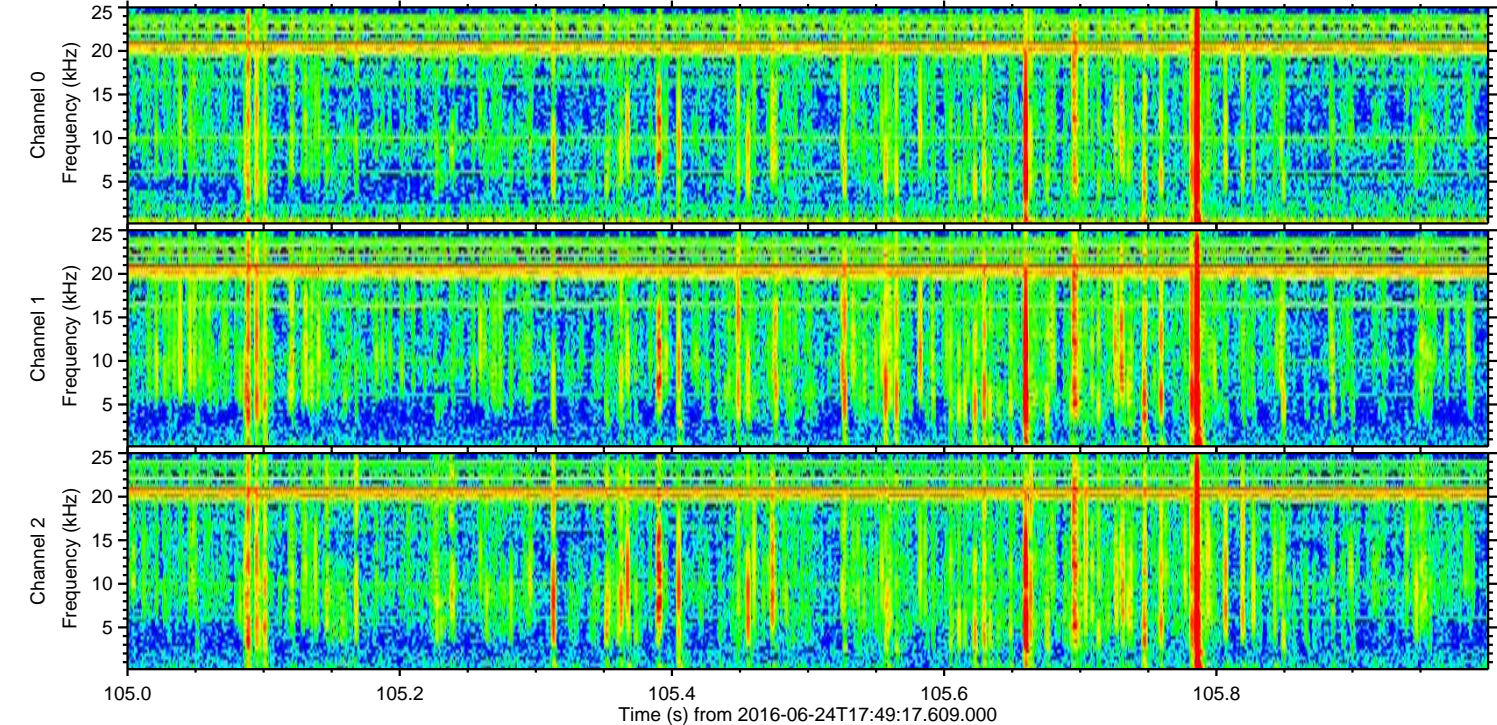
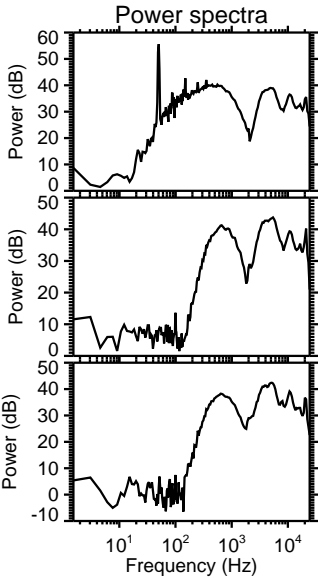
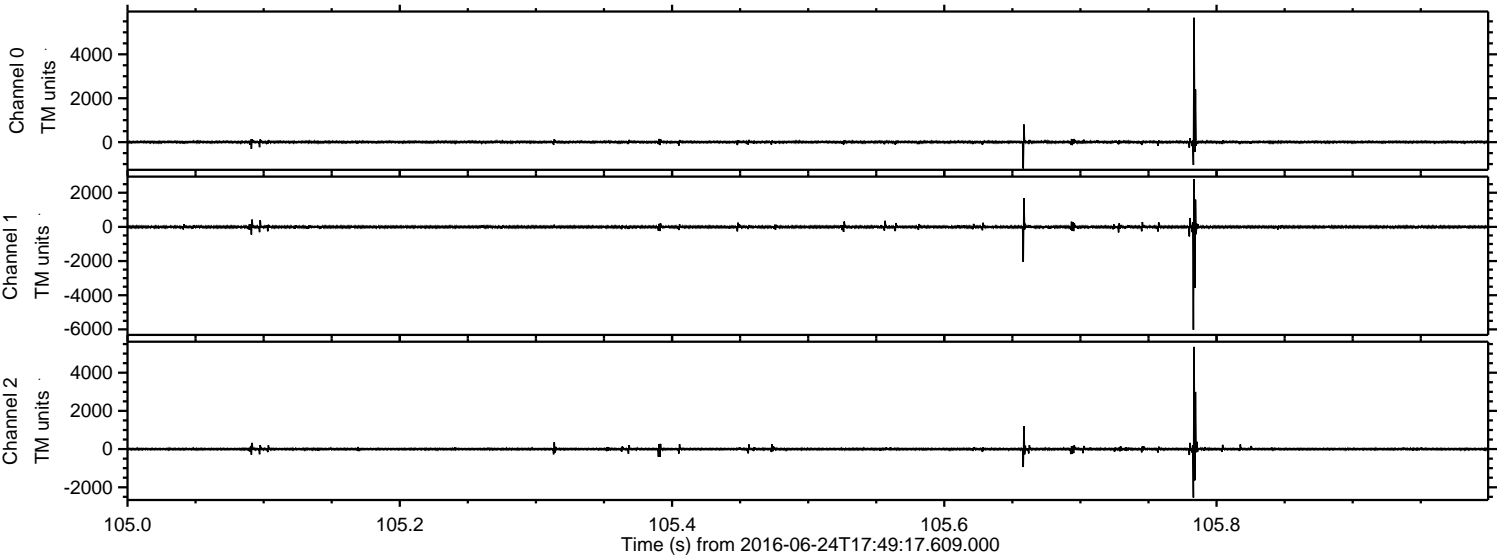

Processed Fri Jun 24 19:57:10 2016 by ELM ver.2012-10-06 from 001__elm20160624_174916__dat00.bin

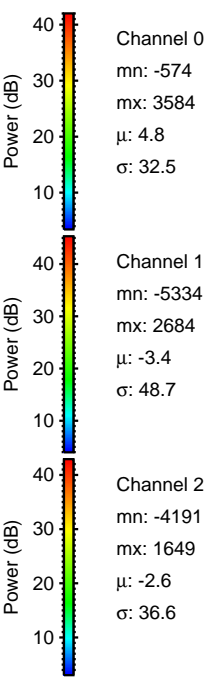
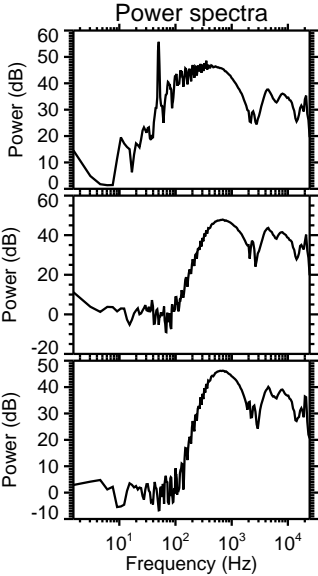
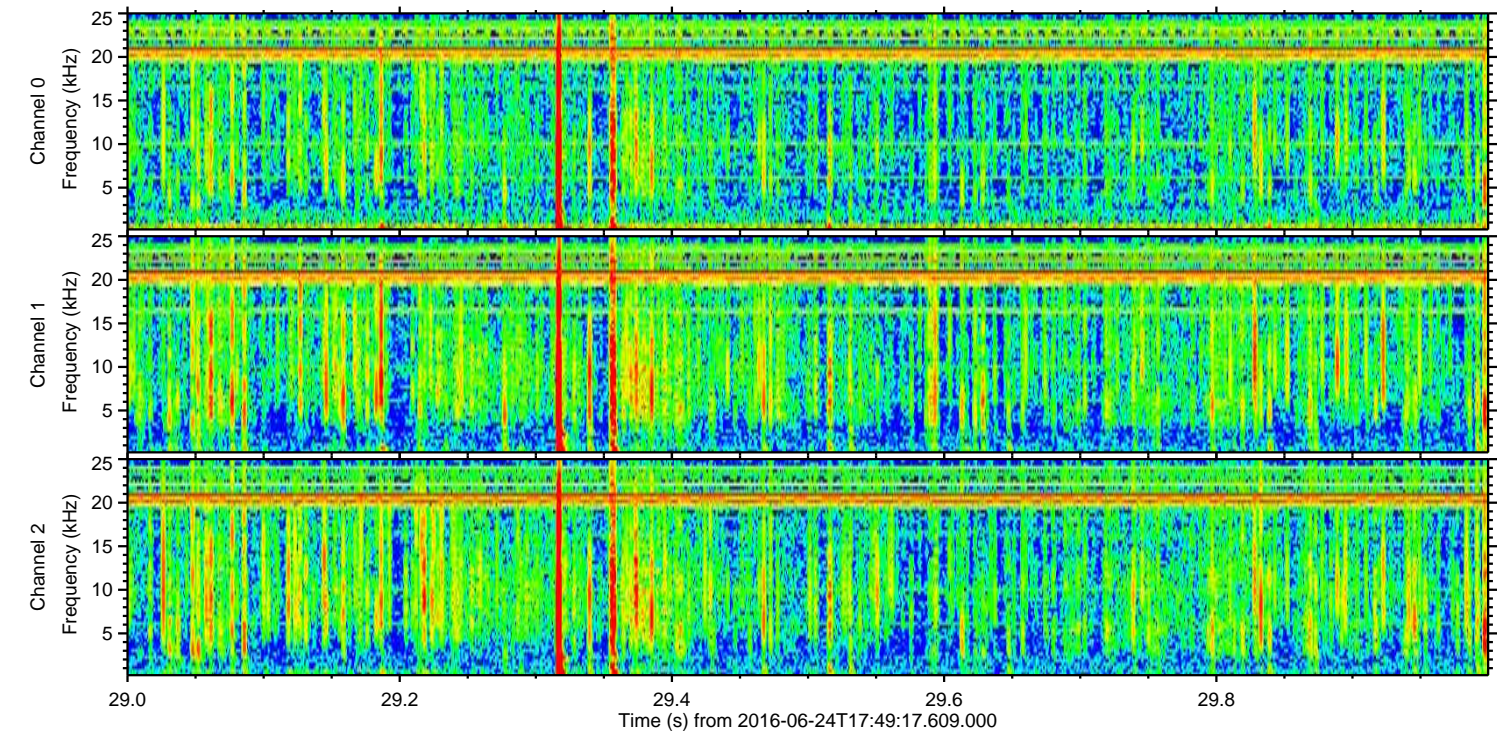
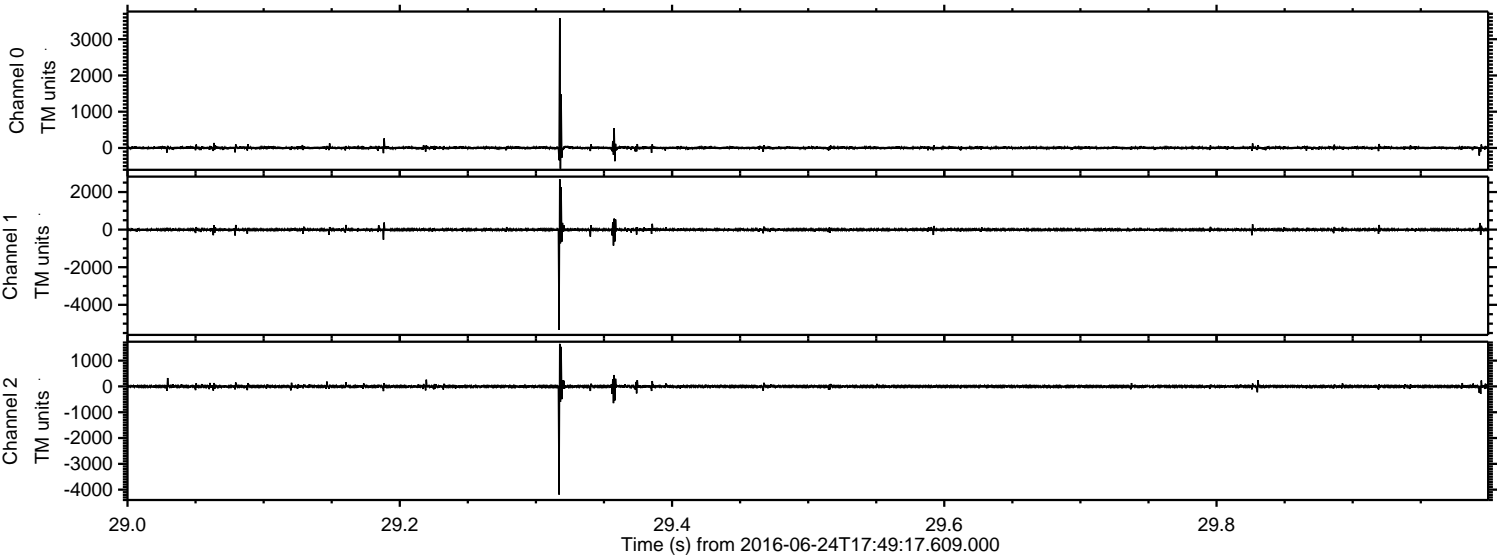

Processed Fri Jun 24 19:57:11 2016 by ELM ver.2012-10-06 from 001__elm20160624_174916__dat00.bin

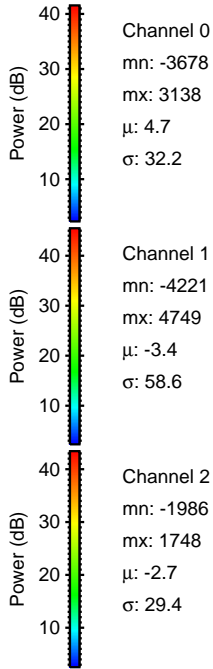
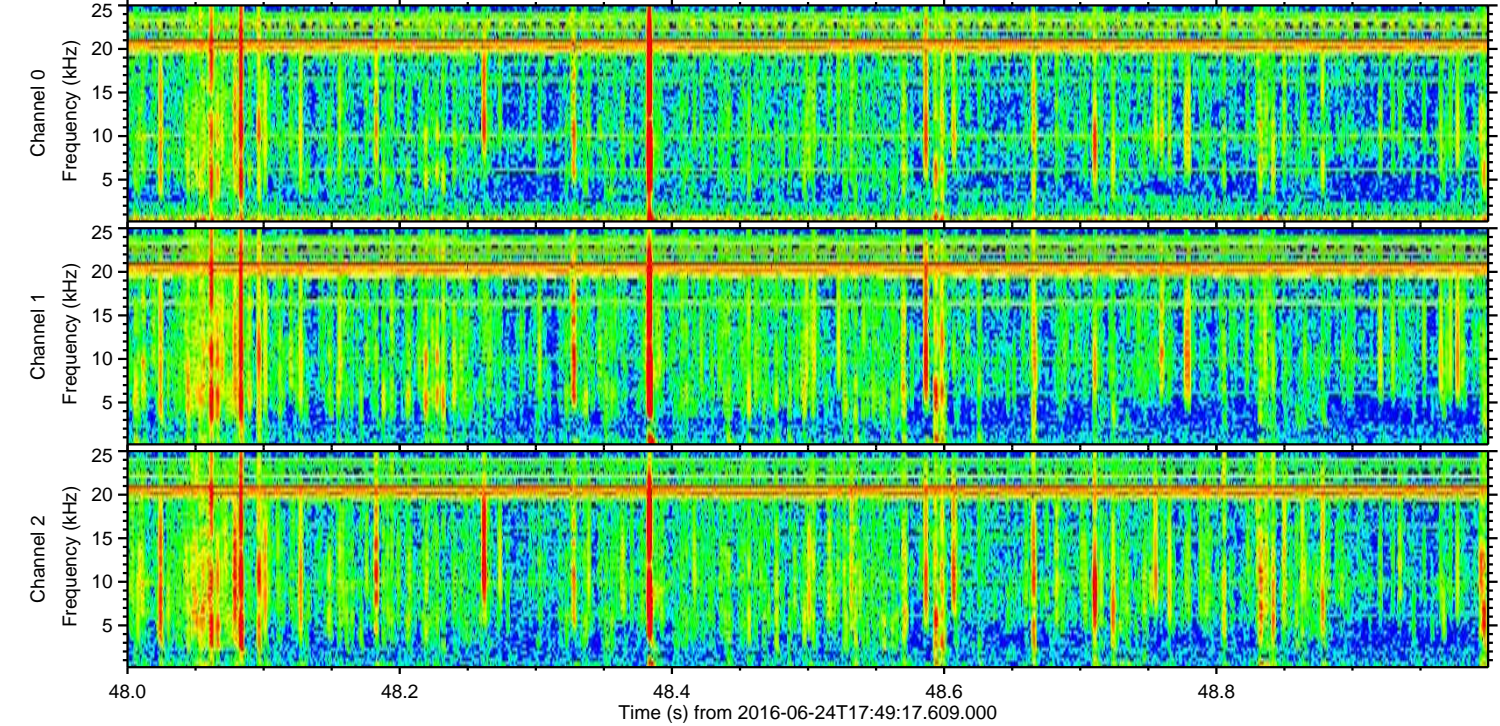
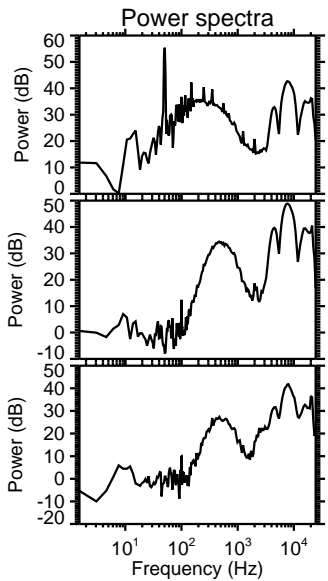
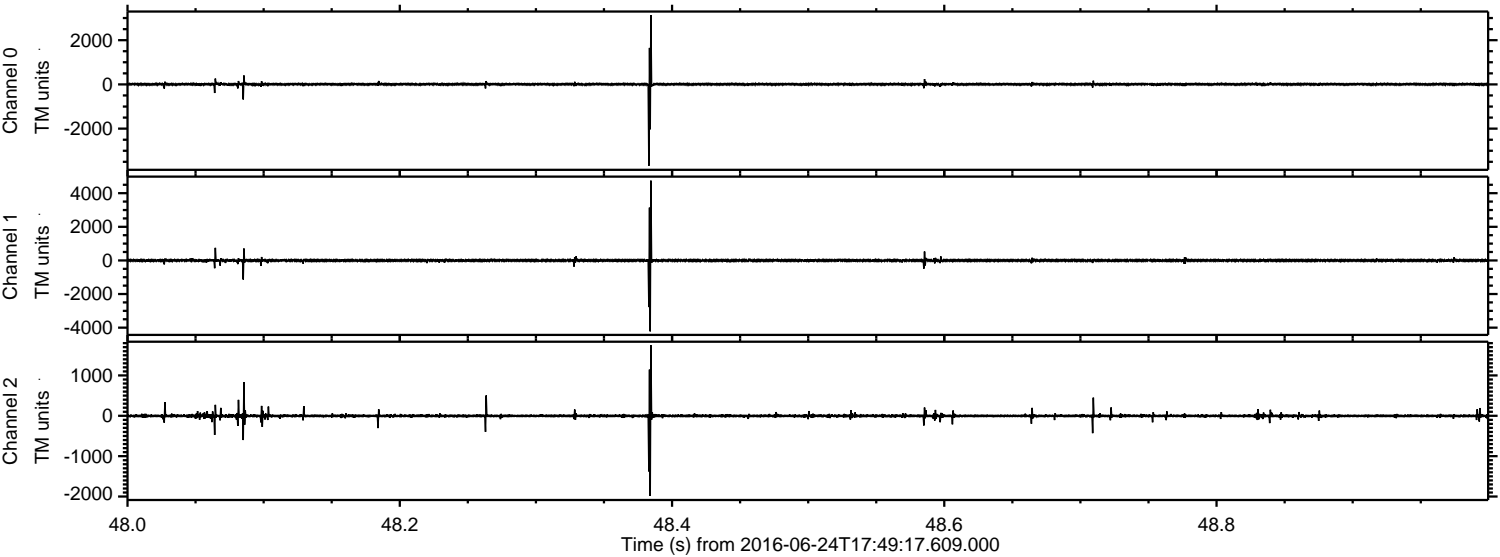

Processed Fri Jun 24 19:57:12 2016 by ELM ver.2012-10-06 from 001__elm20160624_174916__dat00.bin

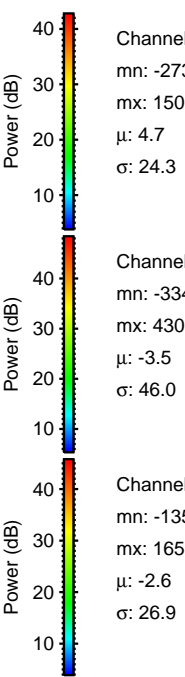
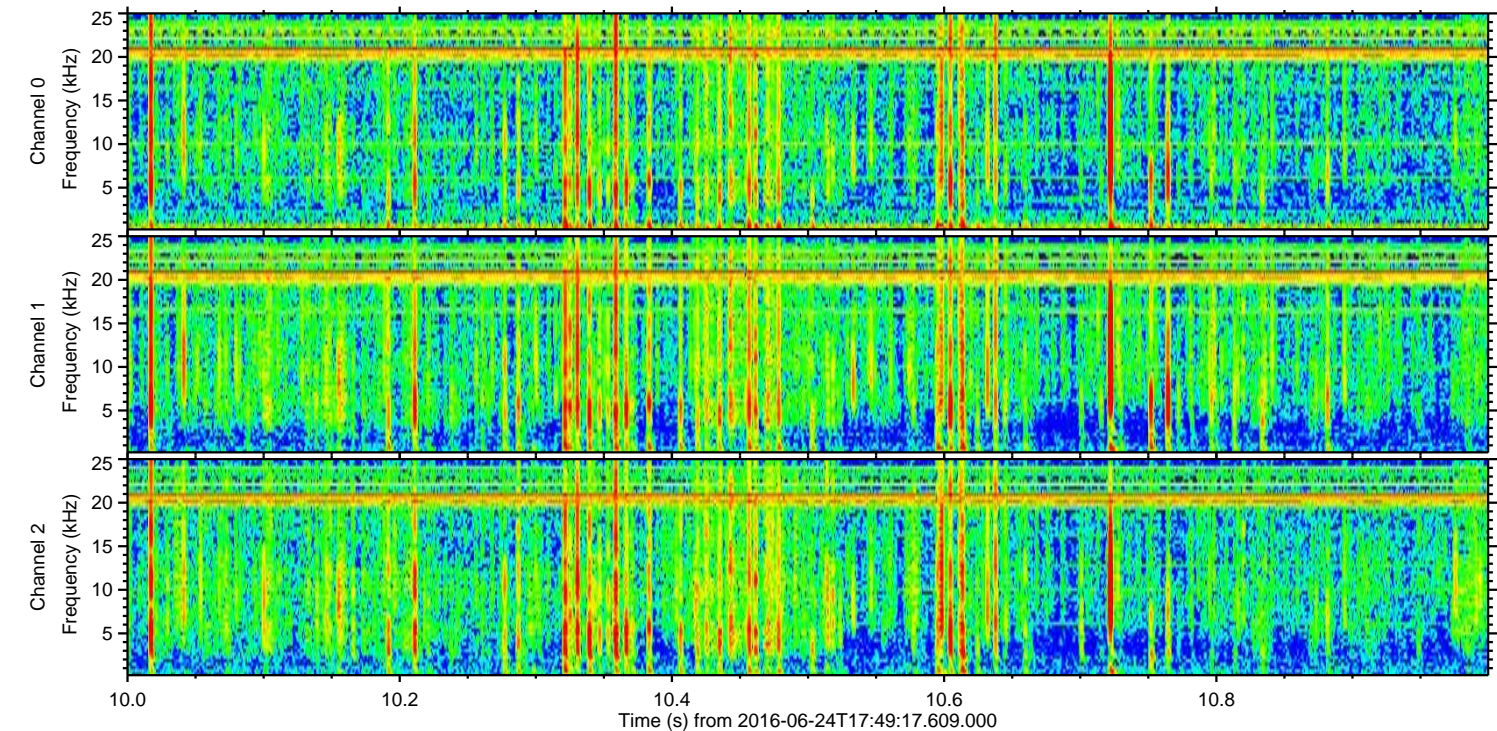
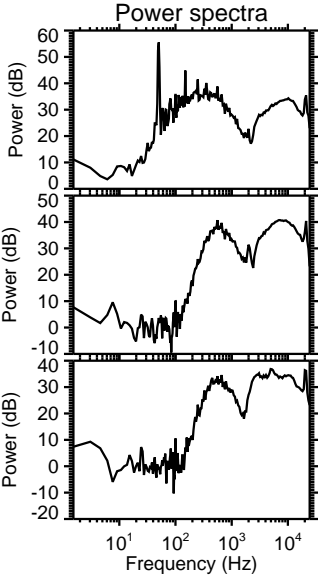
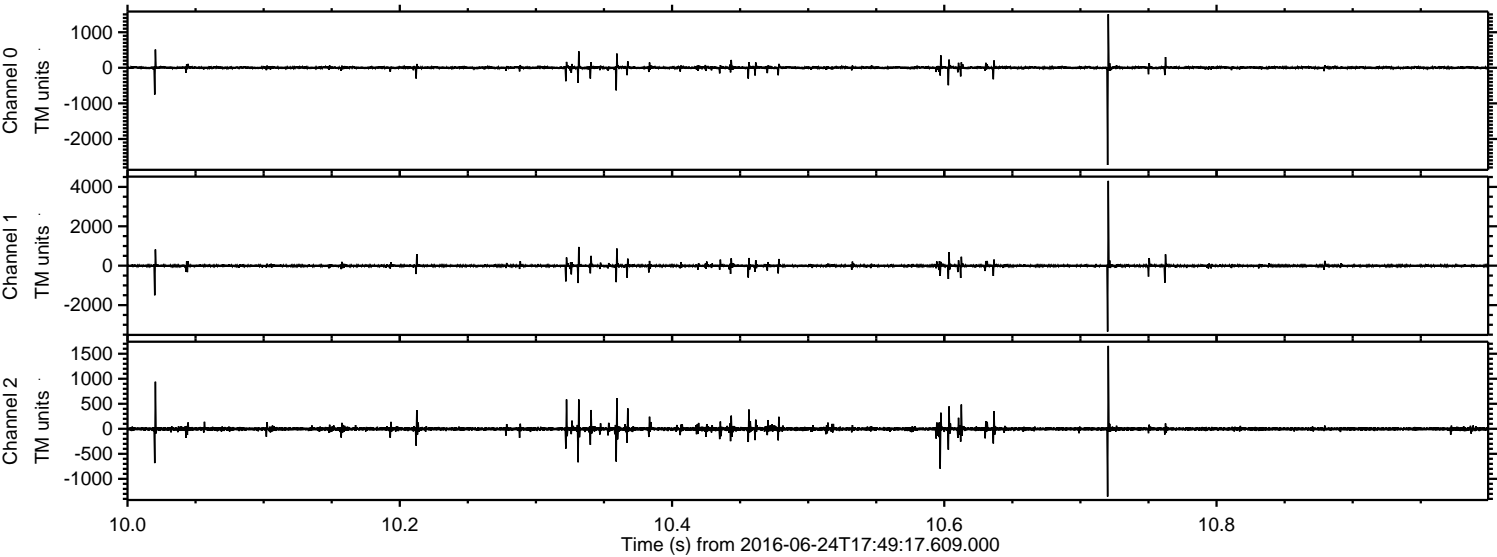

Channel 0
mn: -2730
mx: 1506
 μ : 4.7
 σ : 24.3

Channel 1
mn: -3345
mx: 4305
 μ : -3.5
 σ : 46.0

Channel 2
mn: -1355
mx: 1658
 μ : -2.6
 σ : 26.9

