

ELMAVAN 3D WAVEFORMS (Measured data sampled at 50 kHz) 51000 packets of 144 samples from 2016-06-24T14:54:10.380.999.

Processed Fri Jun 24 17:02:37 2016 by ELM ver.2012-10-06 from 001__elm20160624_145409__dat00.bin

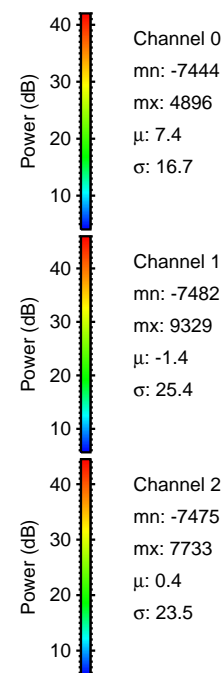

Processed Fri Jun 24 17:02:49 2016 by ELM ver.2012-10-06 from 001__elm20160624_145409__dat00.bin

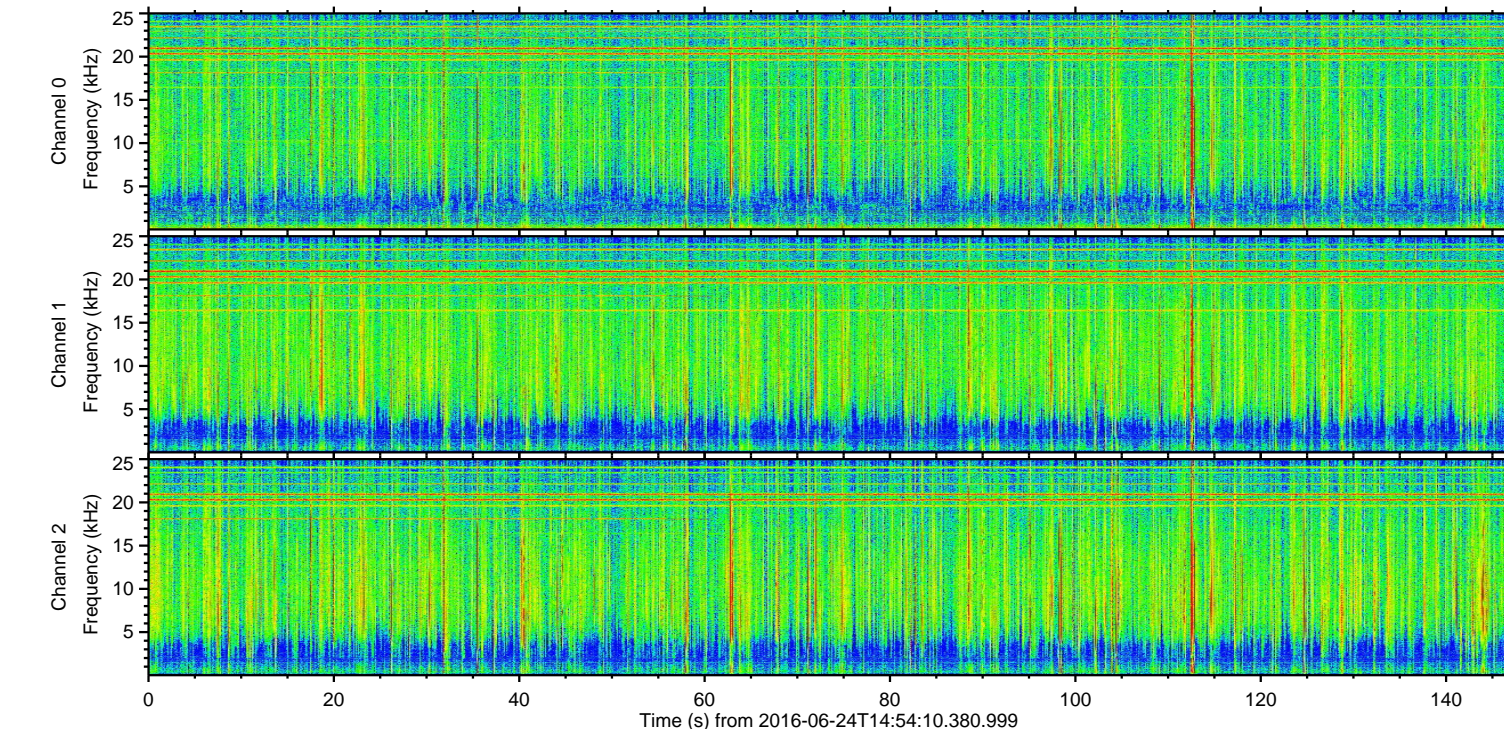
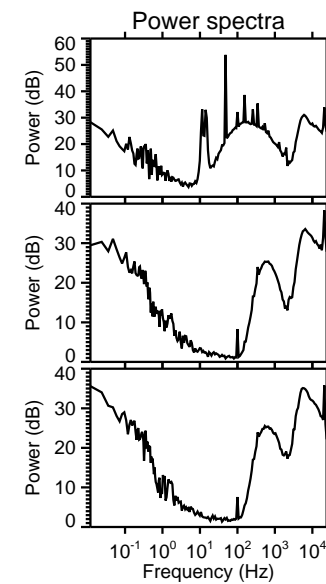
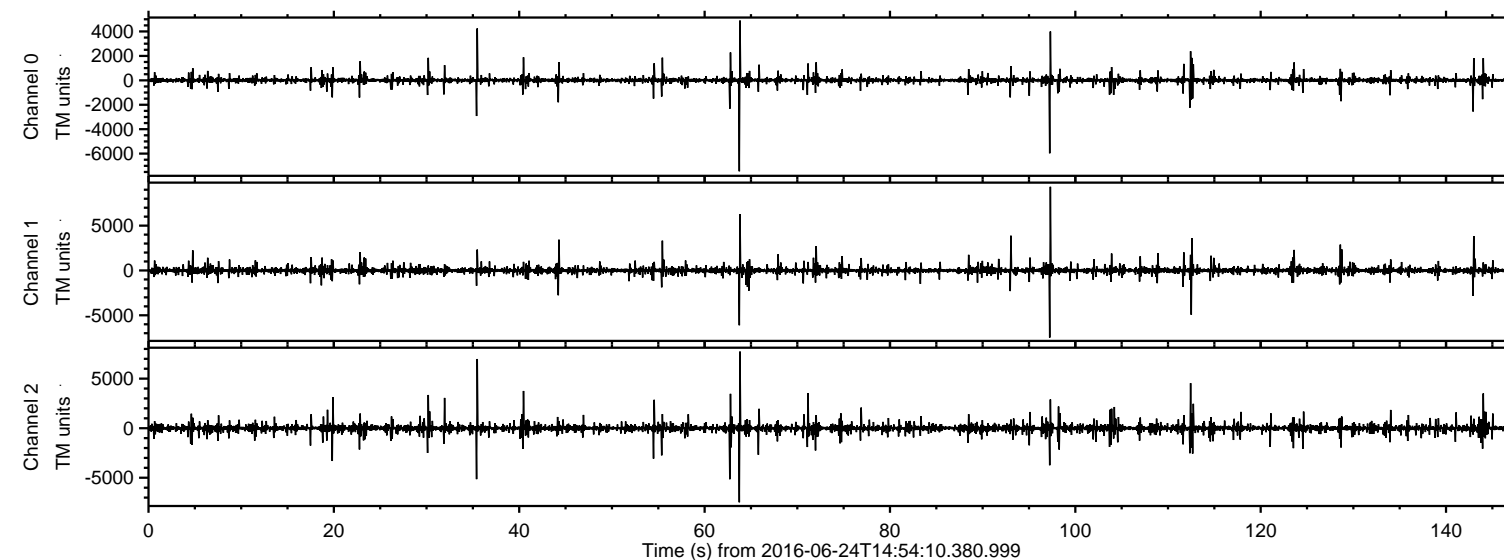
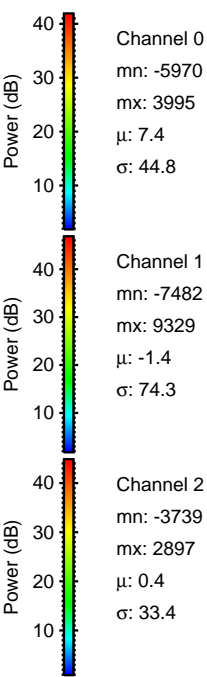
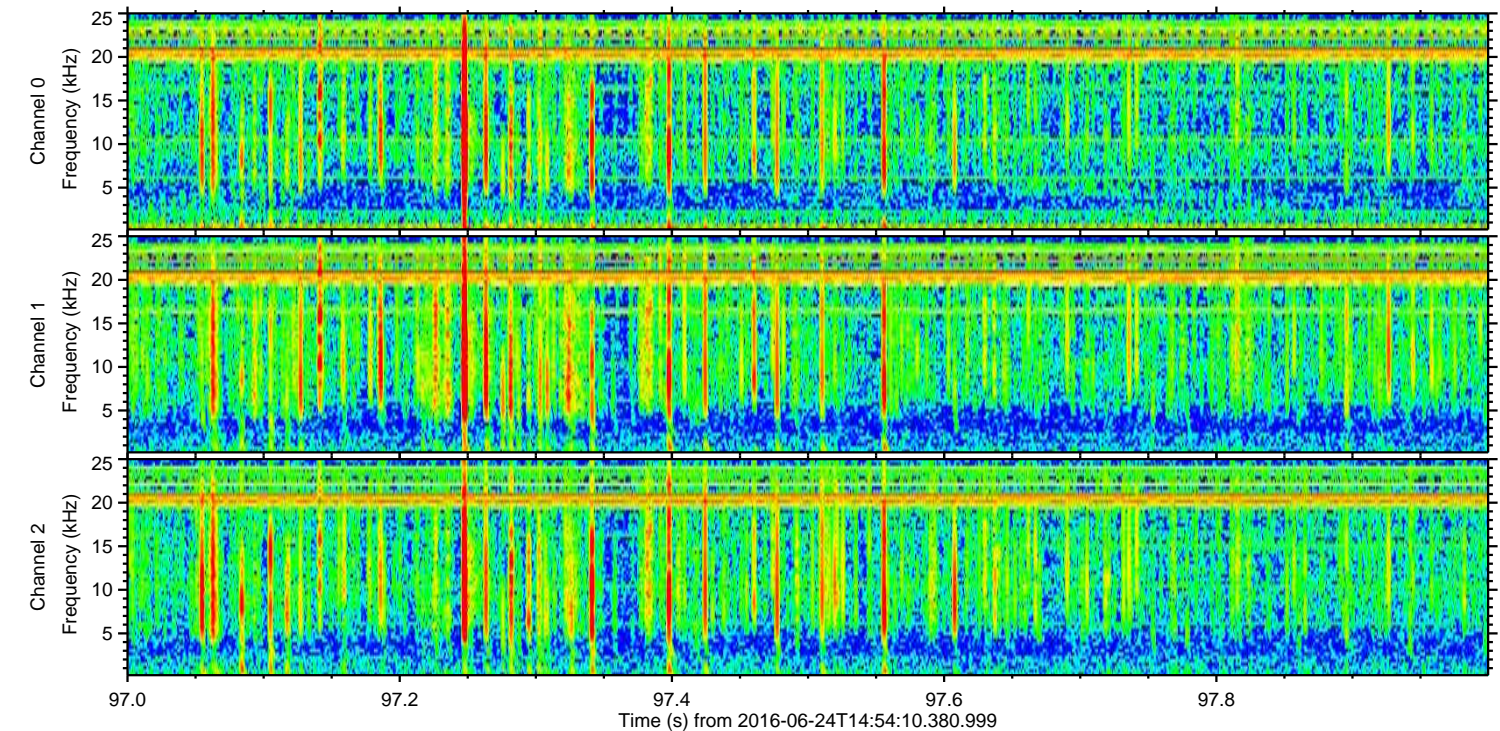
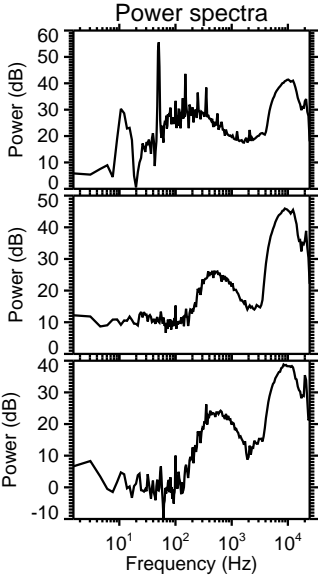
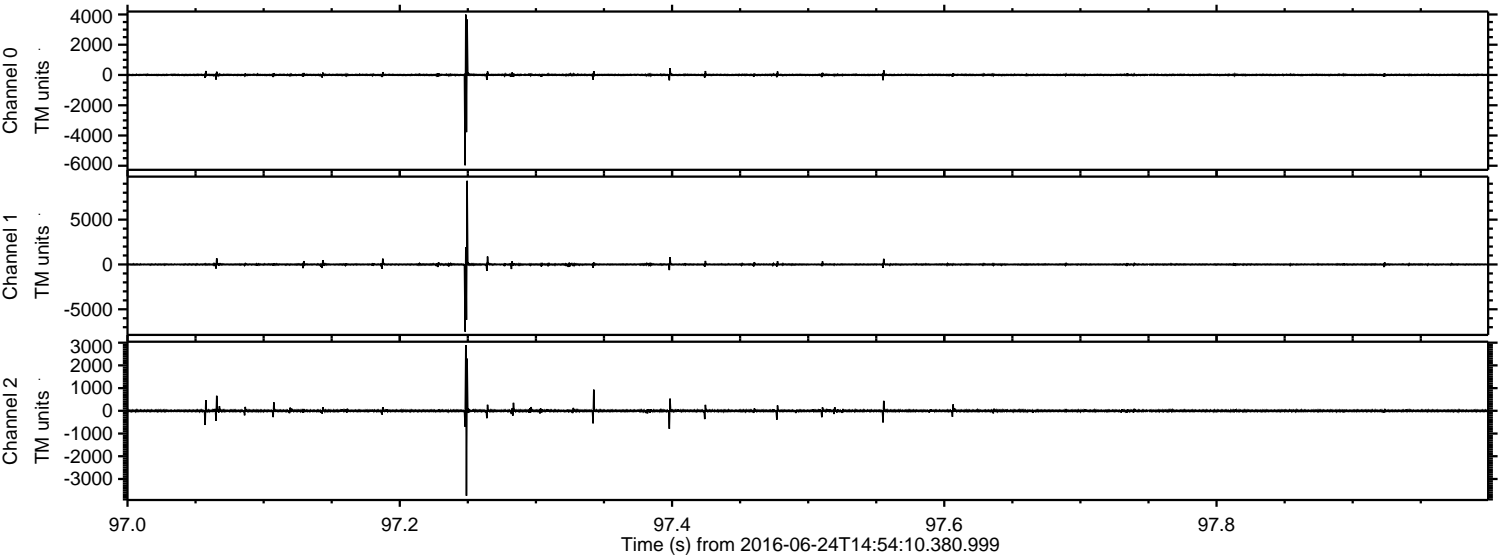

Processed Fri Jun 24 17:02:50 2016 by ELM ver.2012-10-06 from 001__elm20160624_145409__dat00.bin

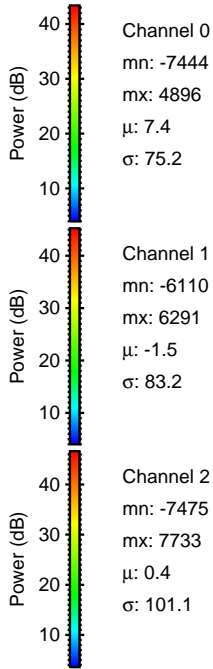
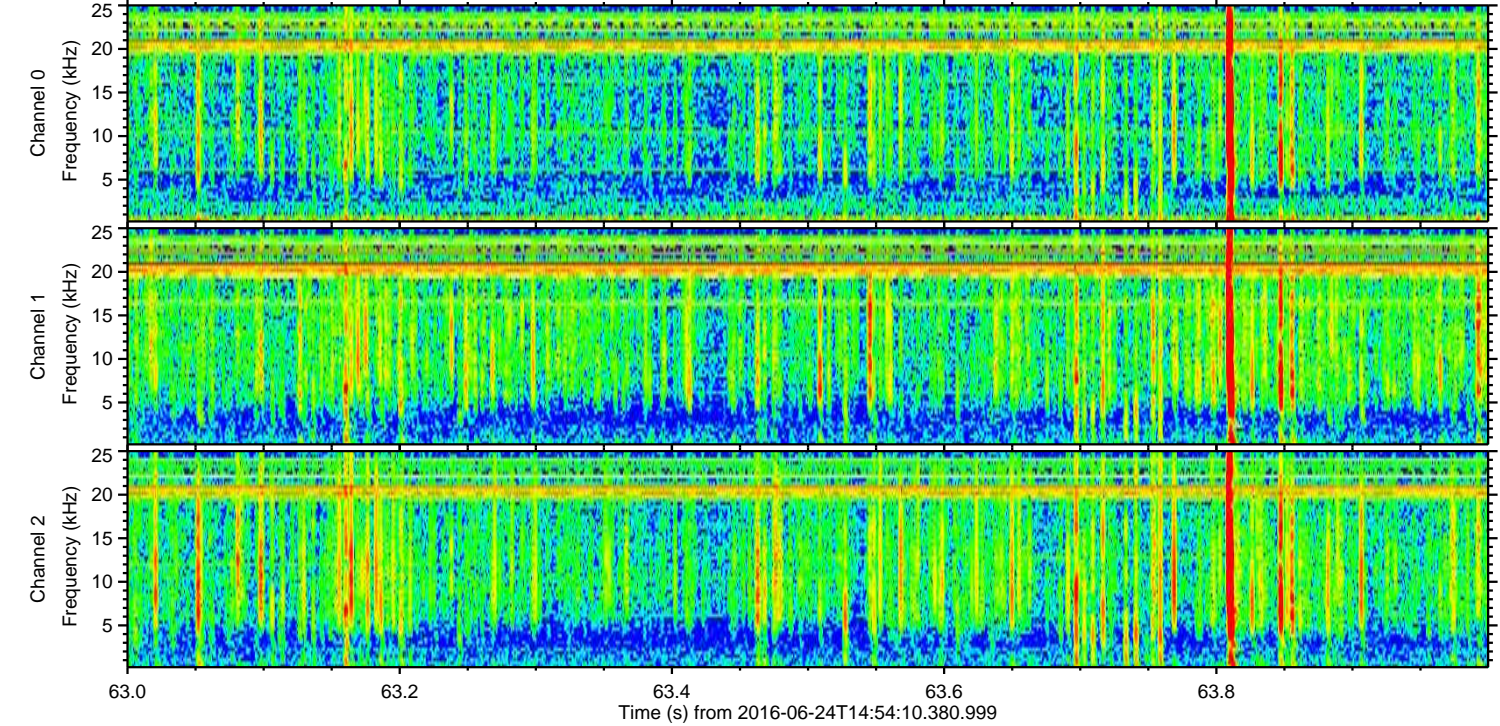
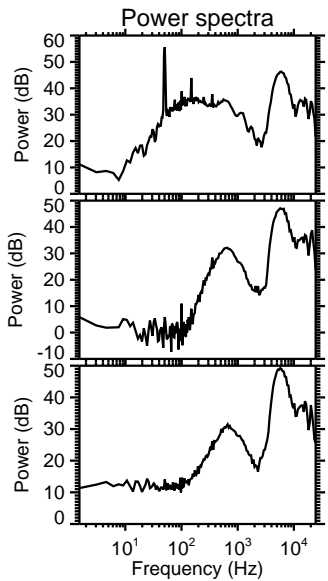
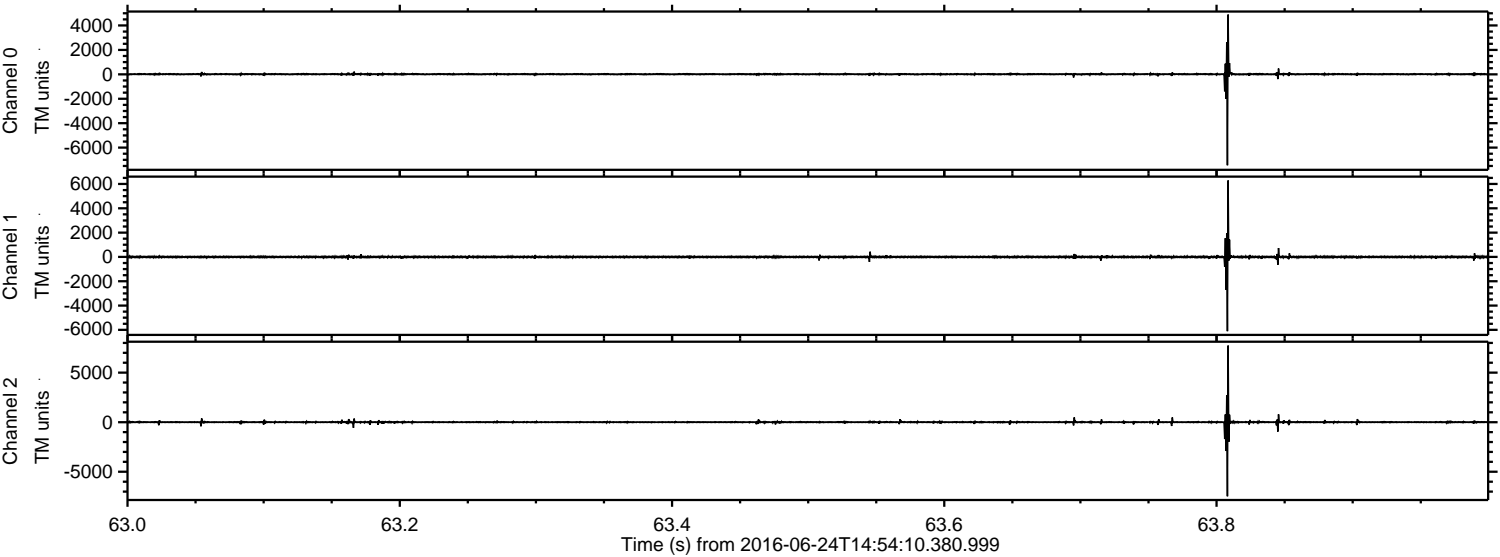

Processed Fri Jun 24 17:02:50 2016 by ELM ver.2012-10-06 from 001__elm20160624_145409__dat00.bin

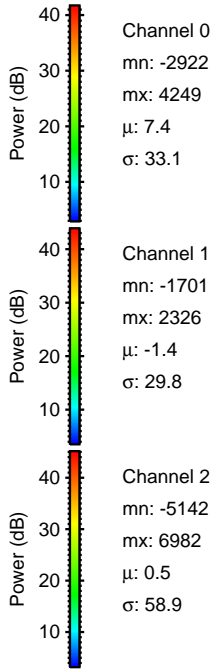
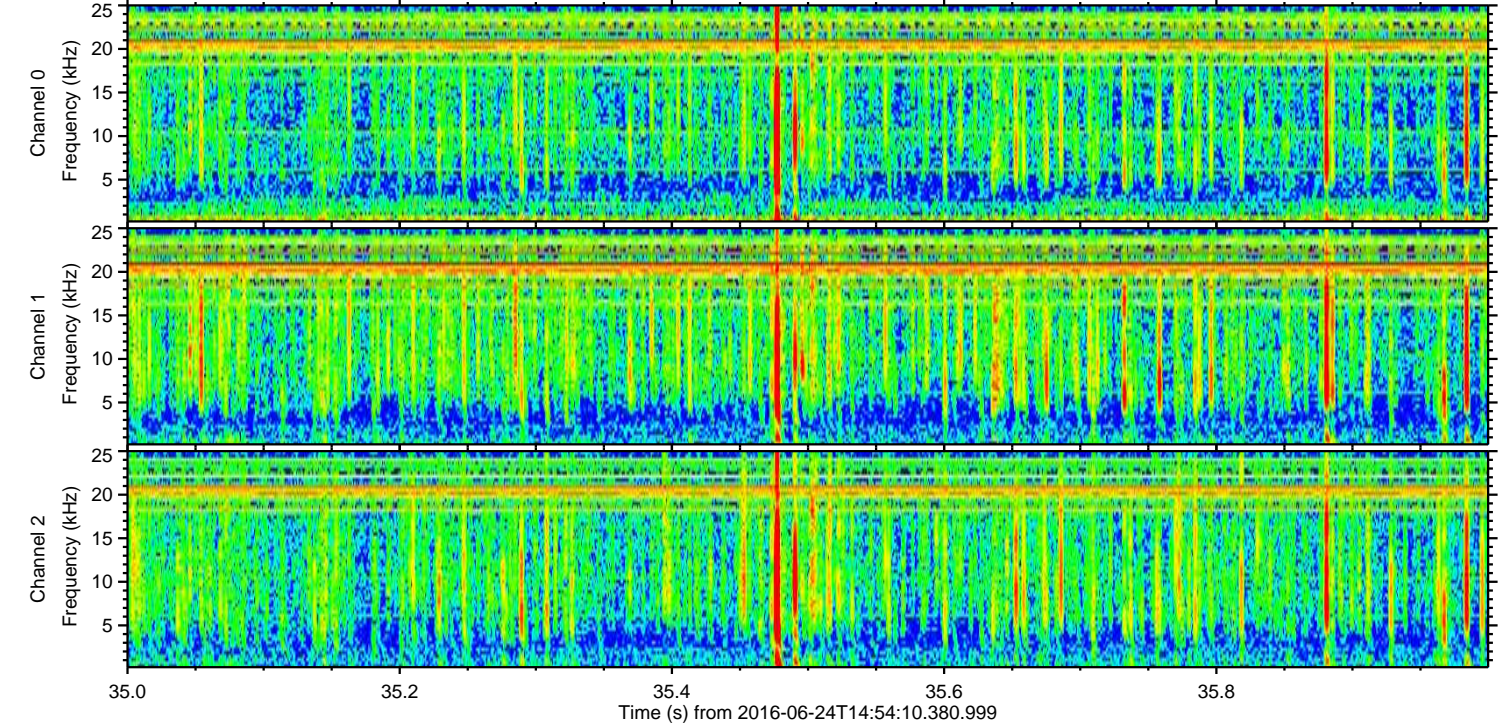
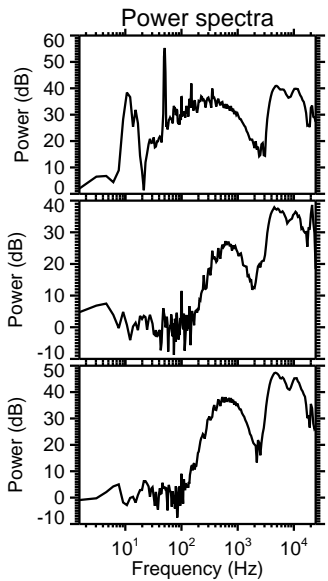
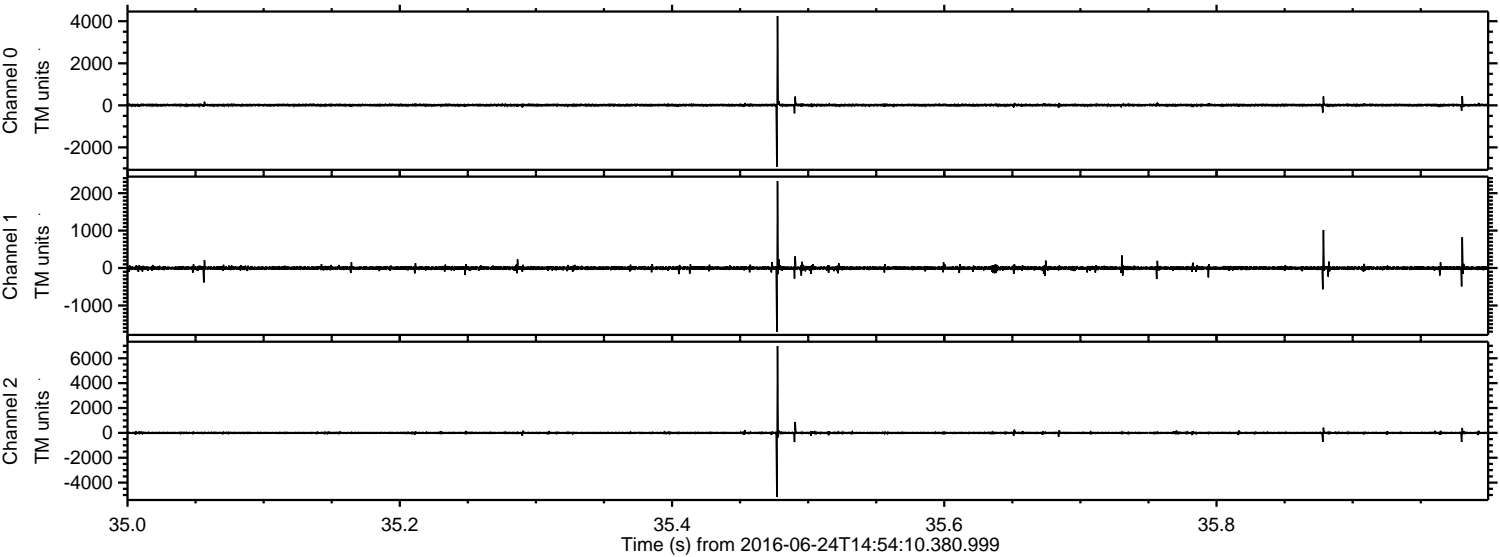

ELMAVAN 3D WAVEFORMS (Measured data sampled at 50 kHz) 51000 packets of 144 samples from 2016-06-24T14:54:10.380.999. Part 63/147

Processed Fri Jun 24 17:02:51 2016 by ELM ver.2012-10-06 from 001__elm20160624_145409__dat00.bin

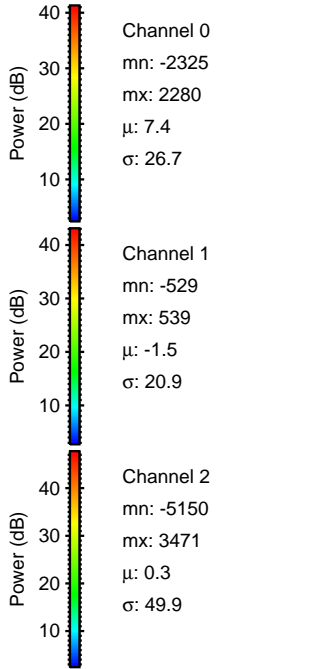
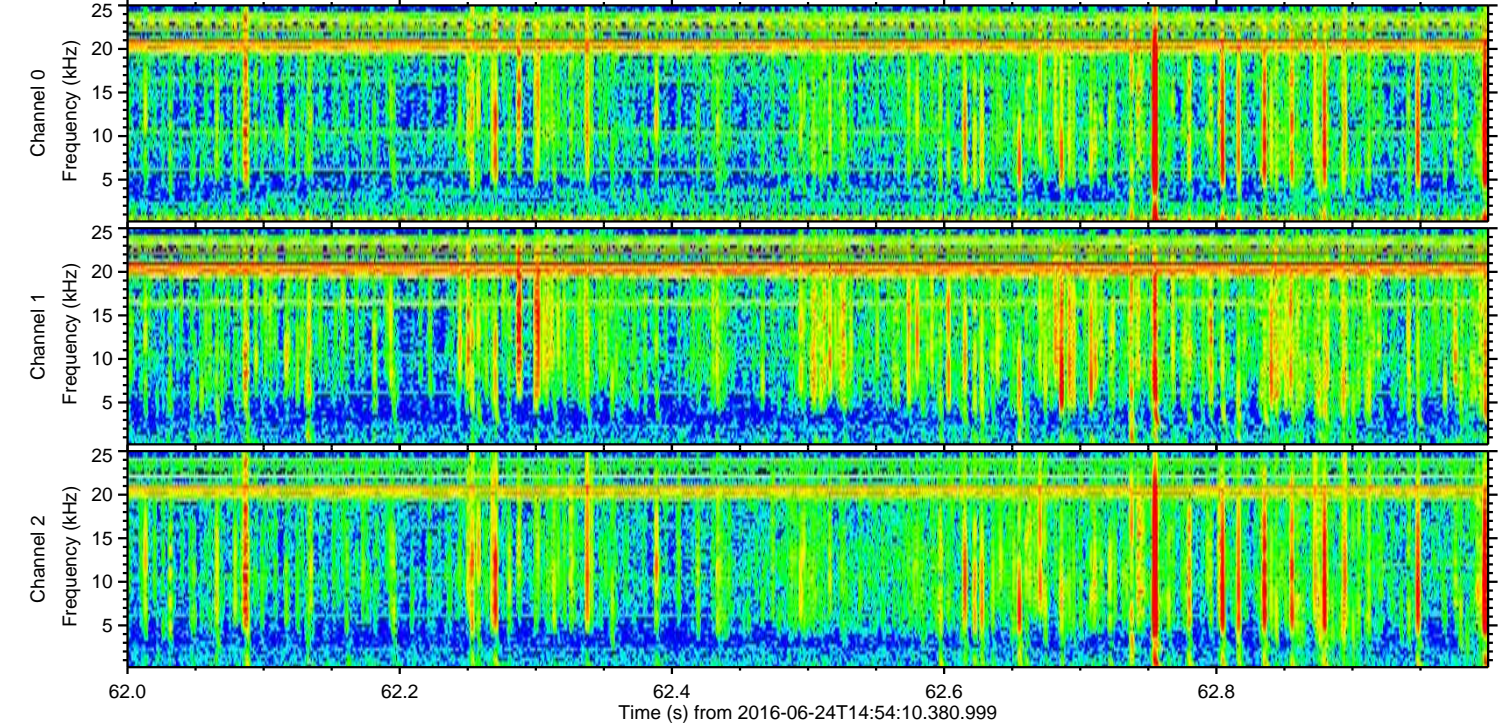
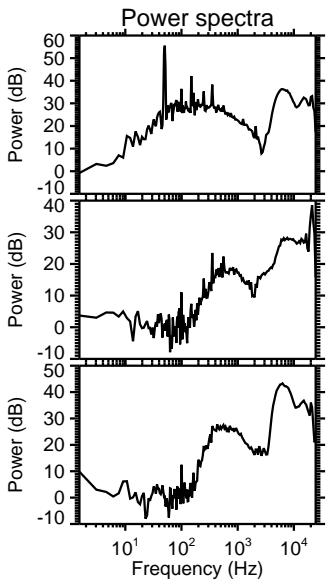
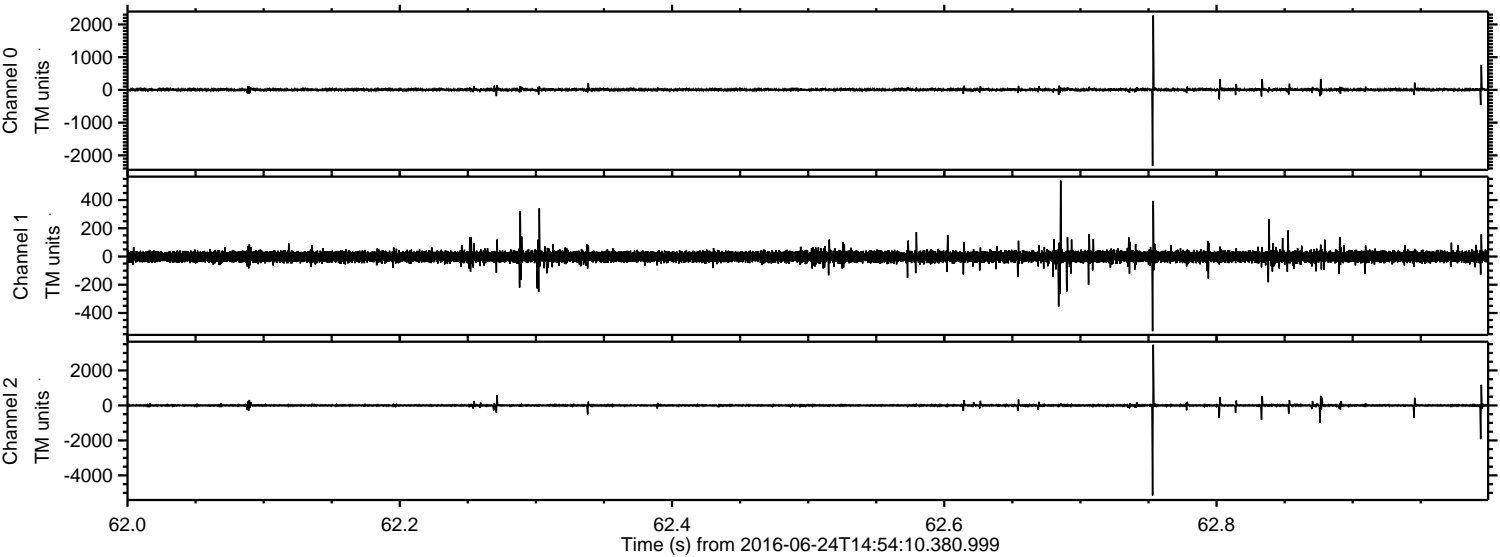

ELMAVAN 3D WAVEFORMS (Measured data sampled at 50 kHz) 51000 packets of 144 samples from 2016-06-24T14:54:10.380.999. Part 113/147

Processed Fri Jun 24 17:02:52 2016 by ELM ver.2012-10-06 from 001__elm20160624_145409__dat00.bin

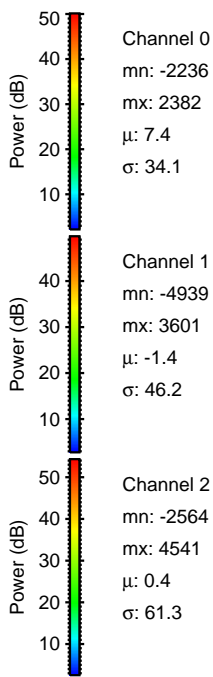
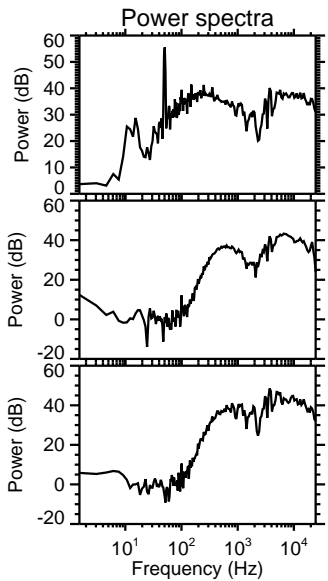
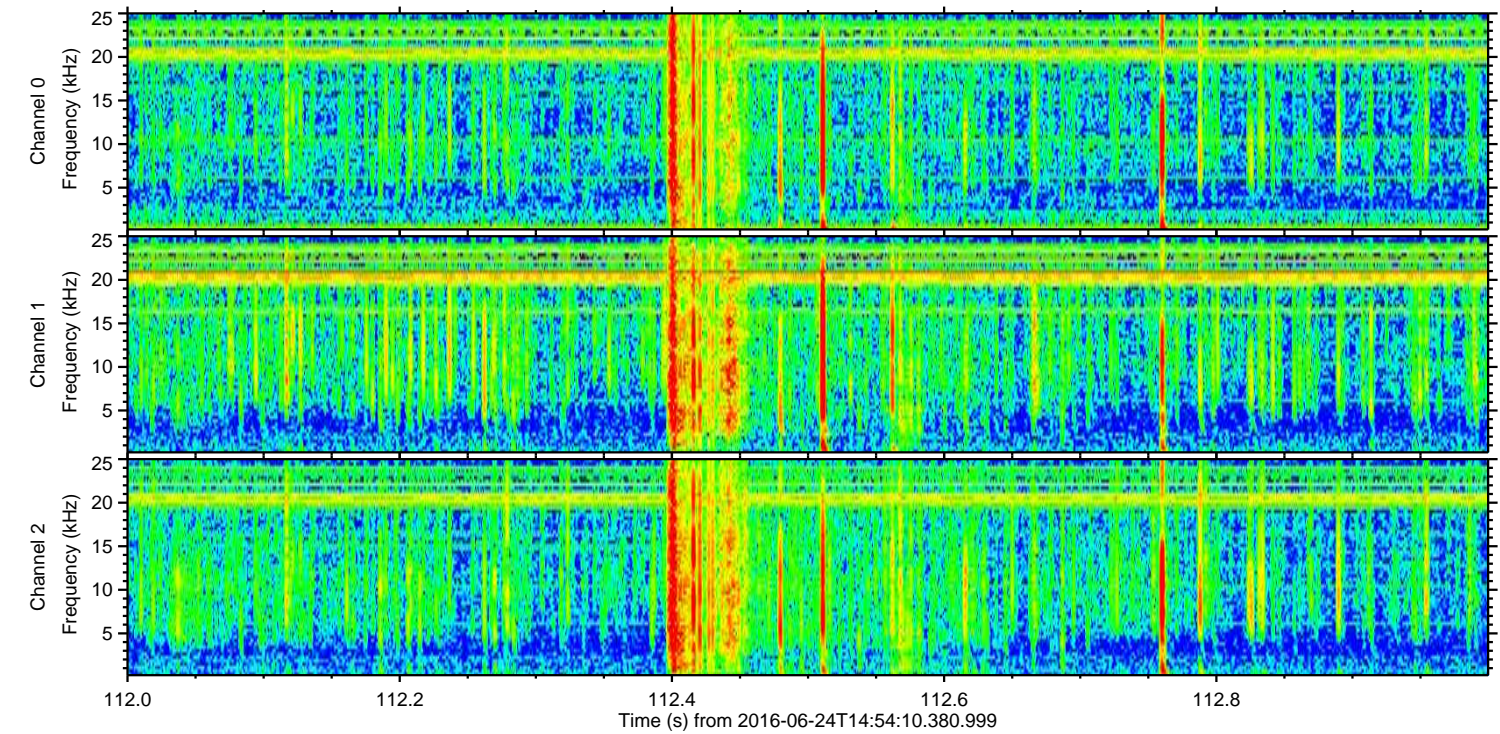
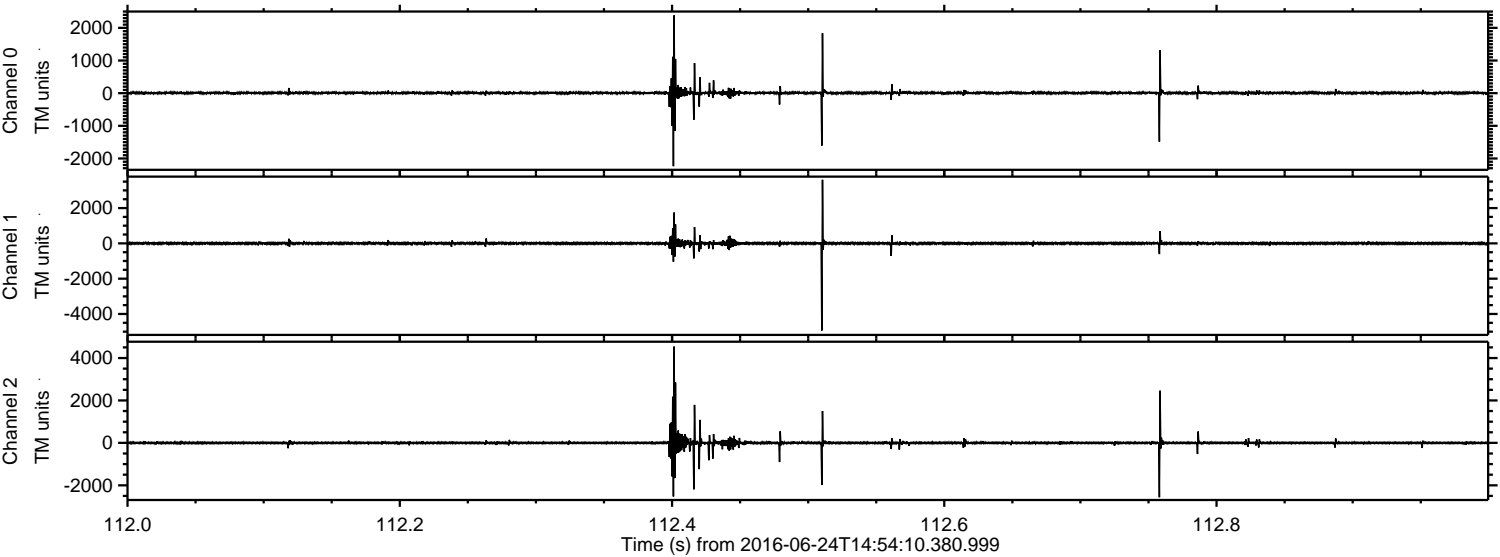

ELMAVAN 3D WAVEFORMS (Measured data sampled at 50 kHz) 51000 packets of 144 samples from 2016-06-24T14:54:10.380.999. Part 94/147

Processed Fri Jun 24 17:02:53 2016 by ELM ver.2012-10-06 from 001__elm20160624_145409__dat00.bin

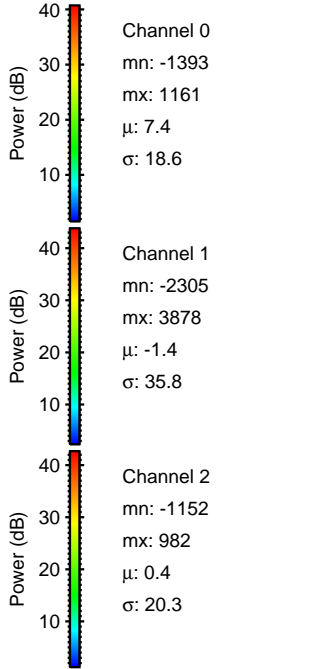
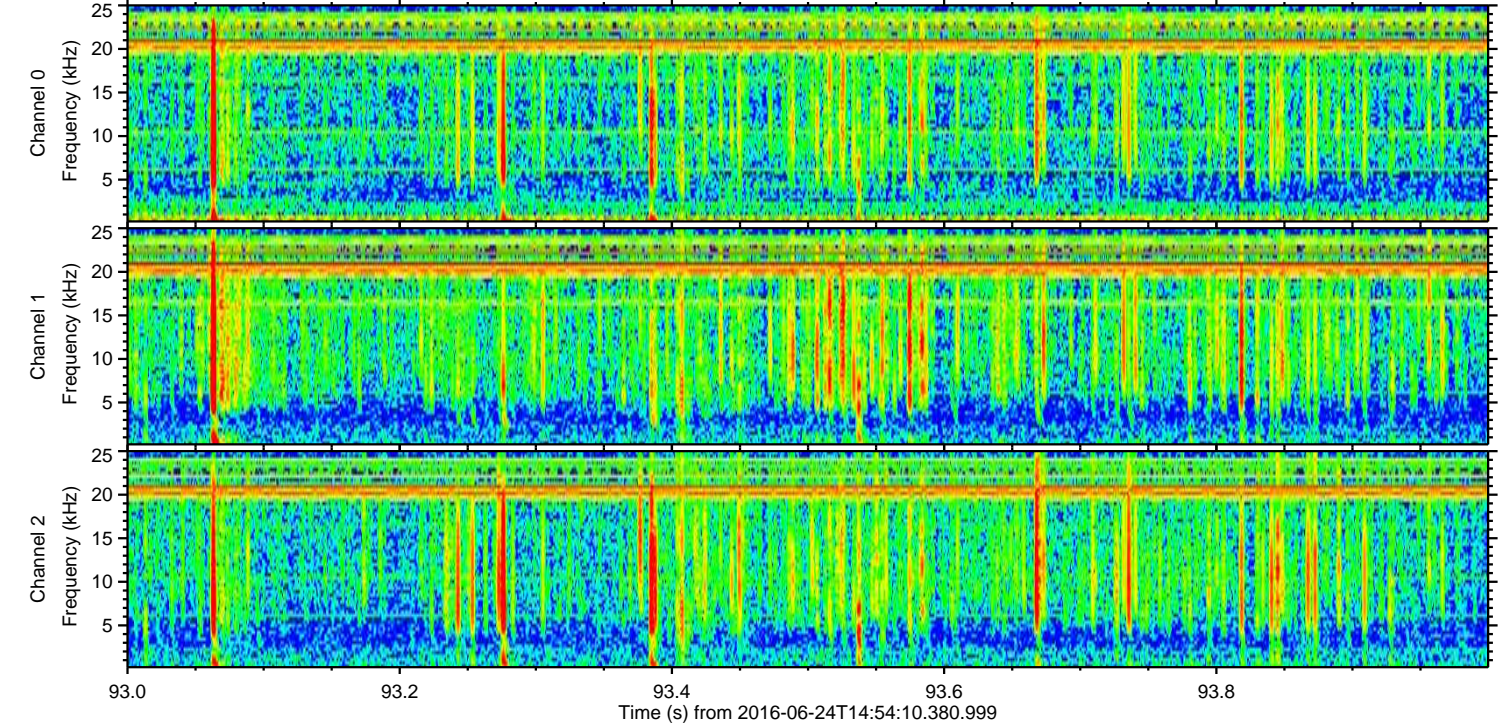
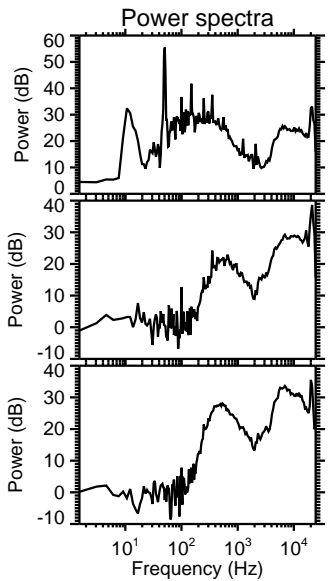
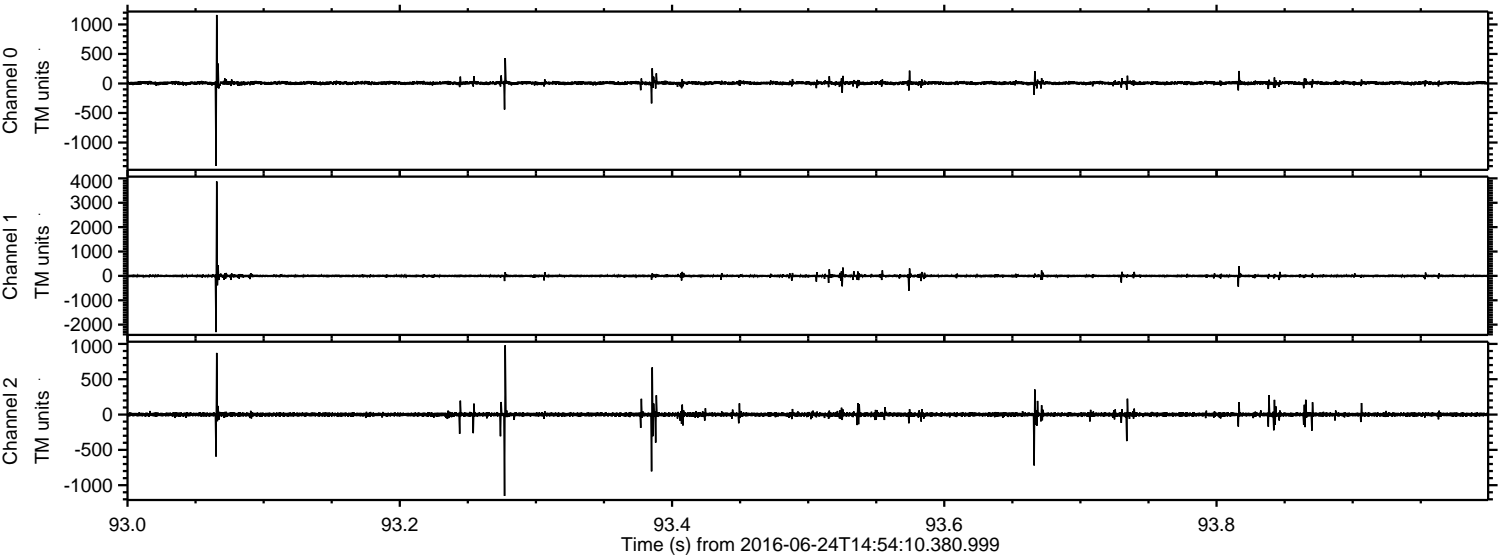

ELMAVAN 3D WAVEFORMS (Measured data sampled at 50 kHz) 51000 packets of 144 samples from 2016-06-24T14:54:10.380.999. Part 144/147

Processed Fri Jun 24 17:02:54 2016 by ELM ver.2012-10-06 from 001__elm20160624_145409__dat00.bin

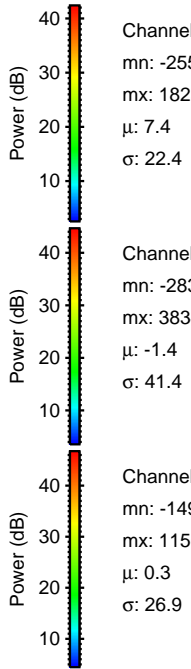
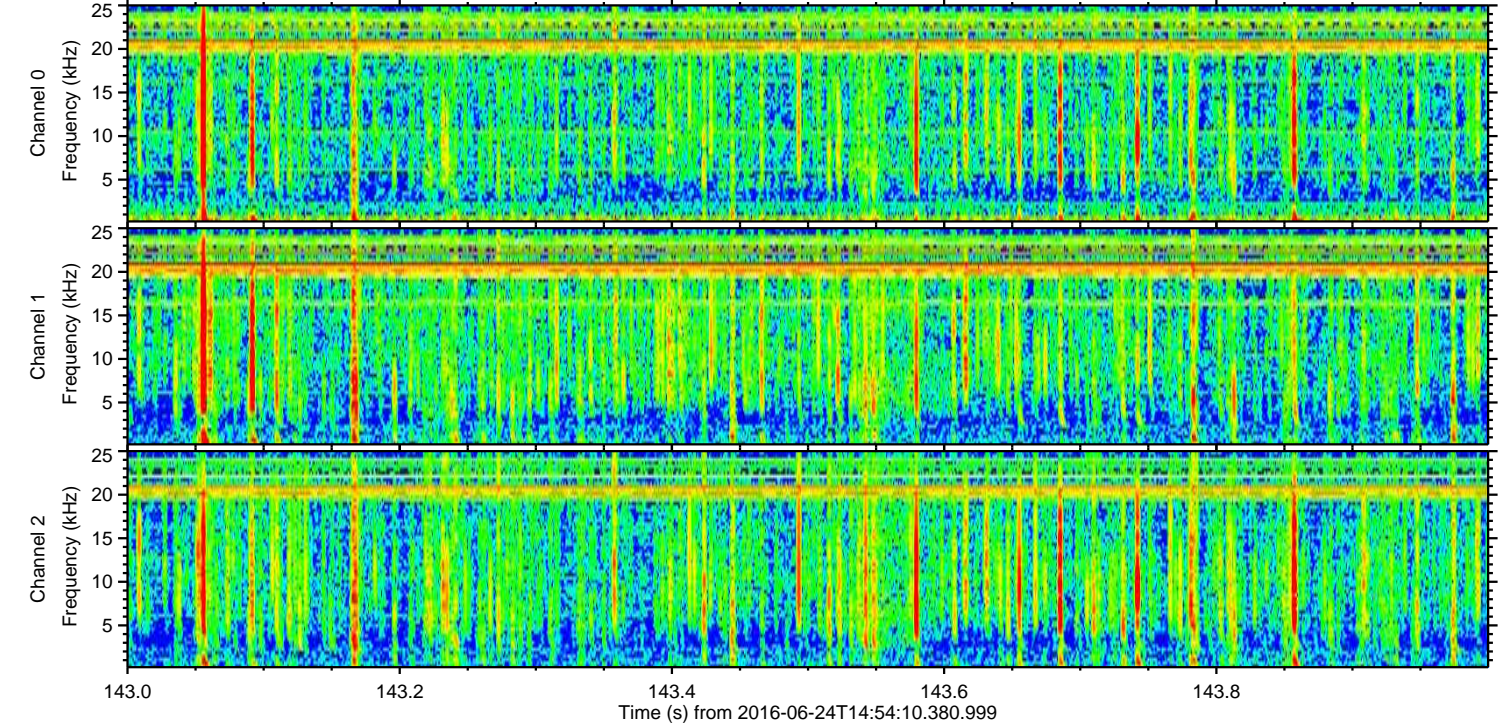
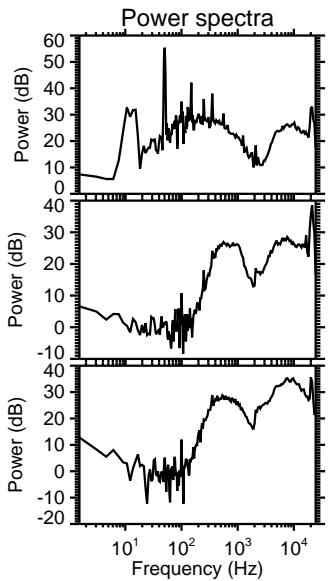
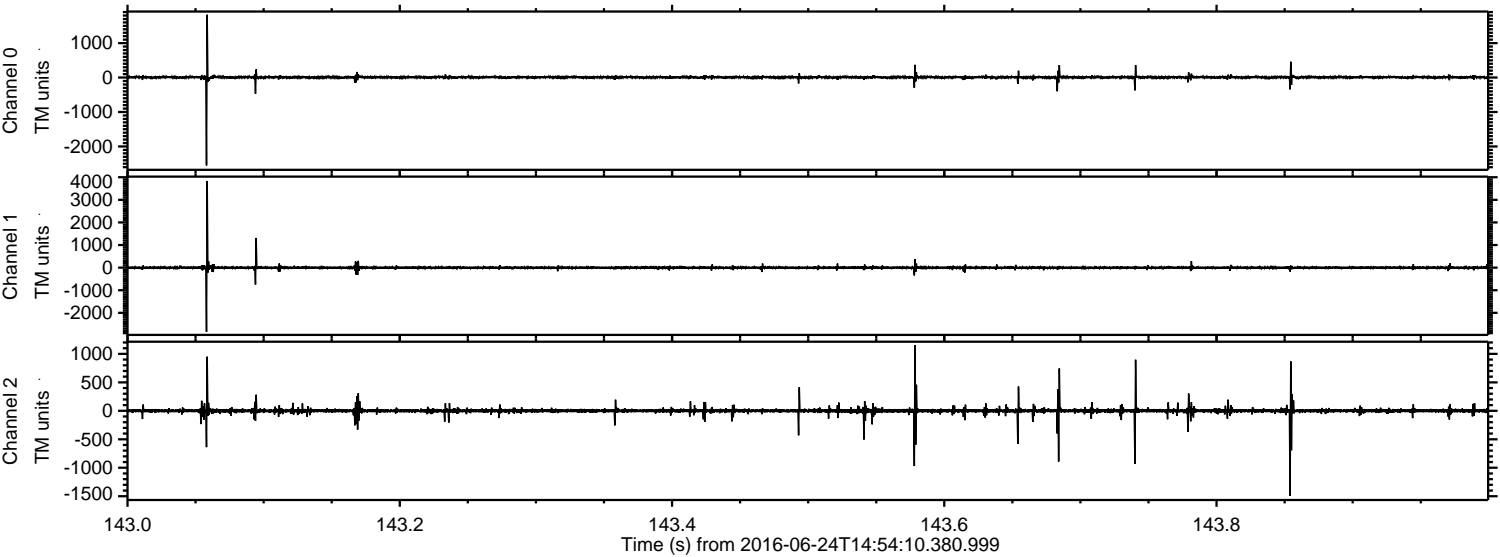

Channel 0
mn: -2550
mx: 1825
 μ : 7.4
 σ : 22.4

Channel 1
mn: -2836
mx: 3834
 μ : -1.4
 σ : 41.4

Channel 2
mn: -1492
mx: 1156
 μ : 0.3
 σ : 26.9

Processed Fri Jun 24 17:02:55 2016 by ELM ver.2012-10-06 from 001__elm20160624_145409__dat00.bin

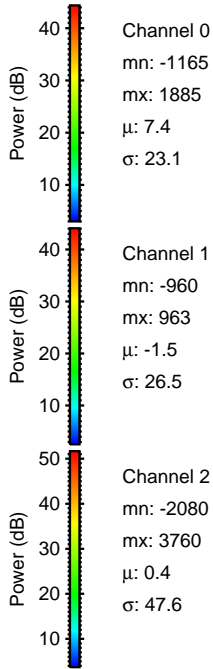
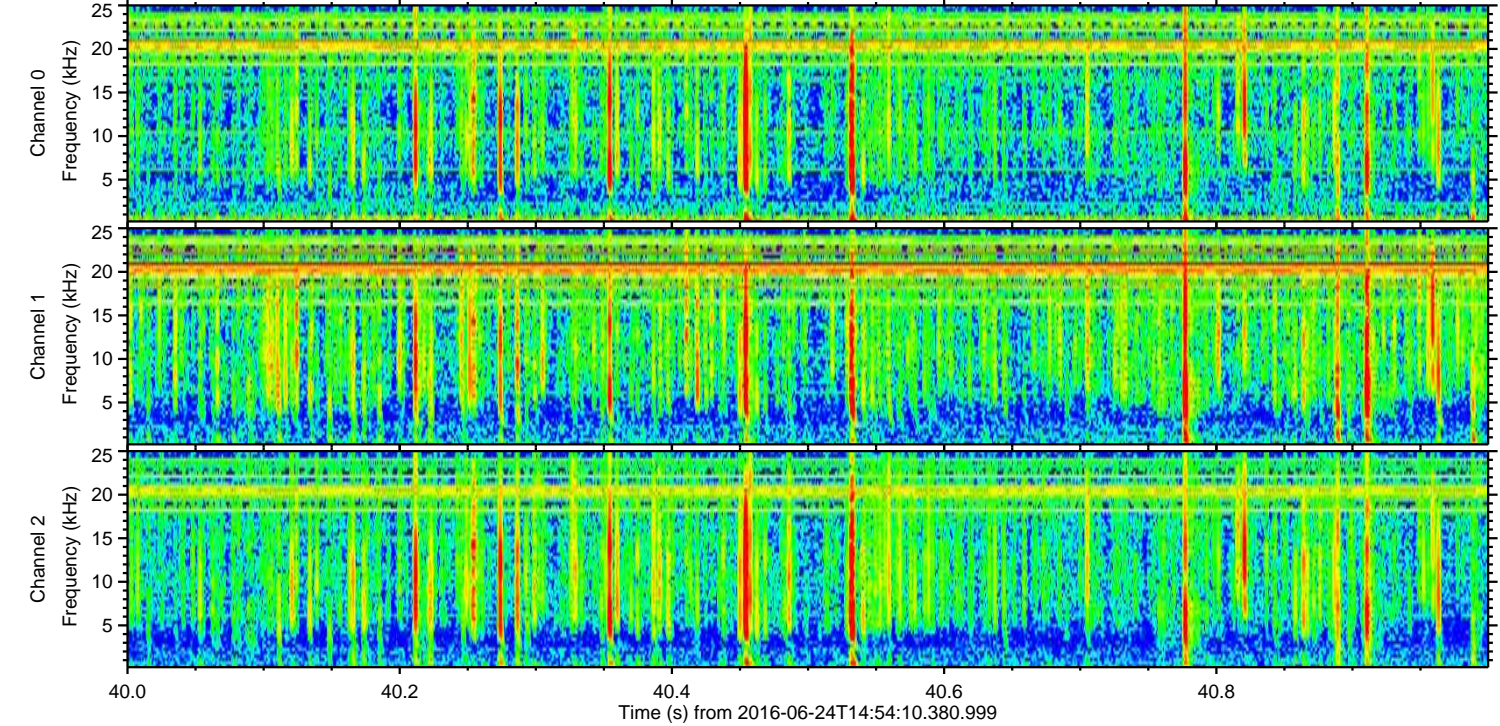
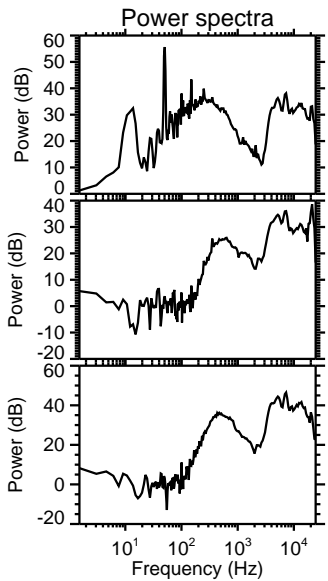
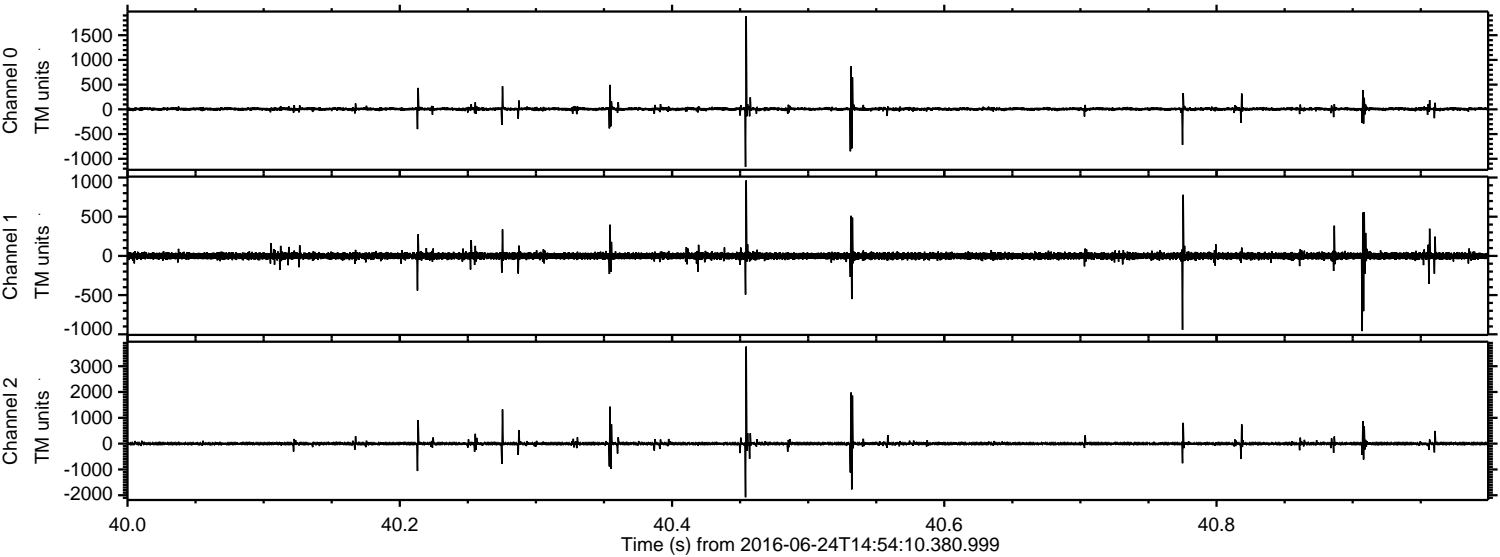

Processed Fri Jun 24 17:02:56 2016 by ELM ver.2012-10-06 from 001__elm20160624_145409__dat00.bin

