

# ELMAVAN 3D WAVEFORMS (Measured data sampled at 50 kHz) 51000 packets of 144 samples from 2016-06-24T14:39:09.774.000.

Processed Fri Jun 24 16:47:35 2016 by ELM ver.2012-10-06 from 001\_\_elm20160624\_143908\_\_dat00.bin

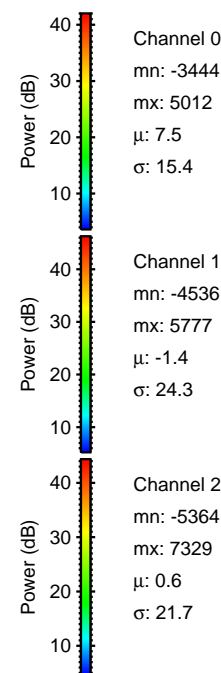

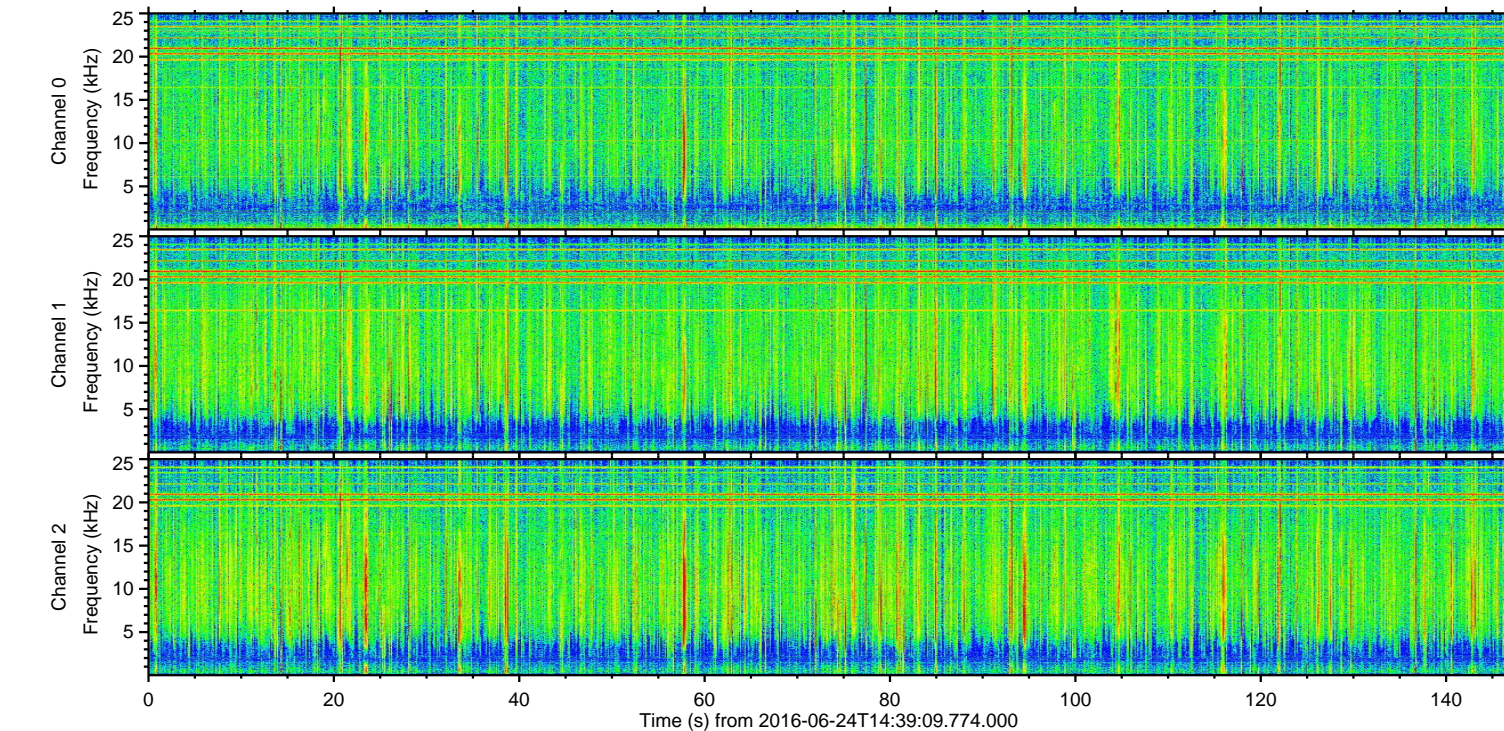
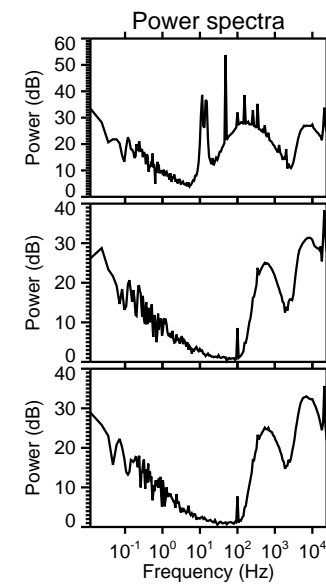
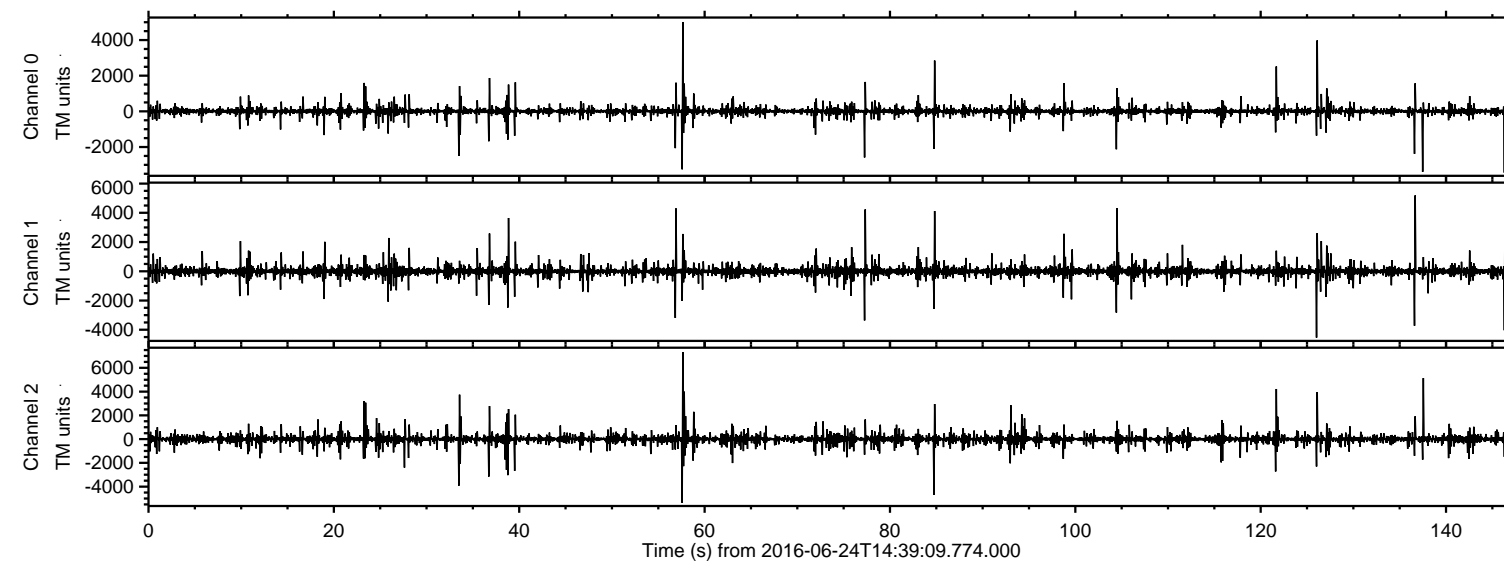

Processed Fri Jun 24 16:47:47 2016 by ELM ver.2012-10-06 from 001\_\_elm20160624\_143908\_\_dat00.bin

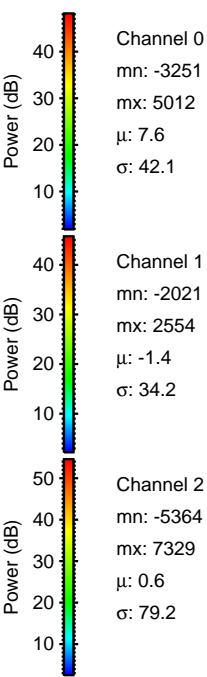
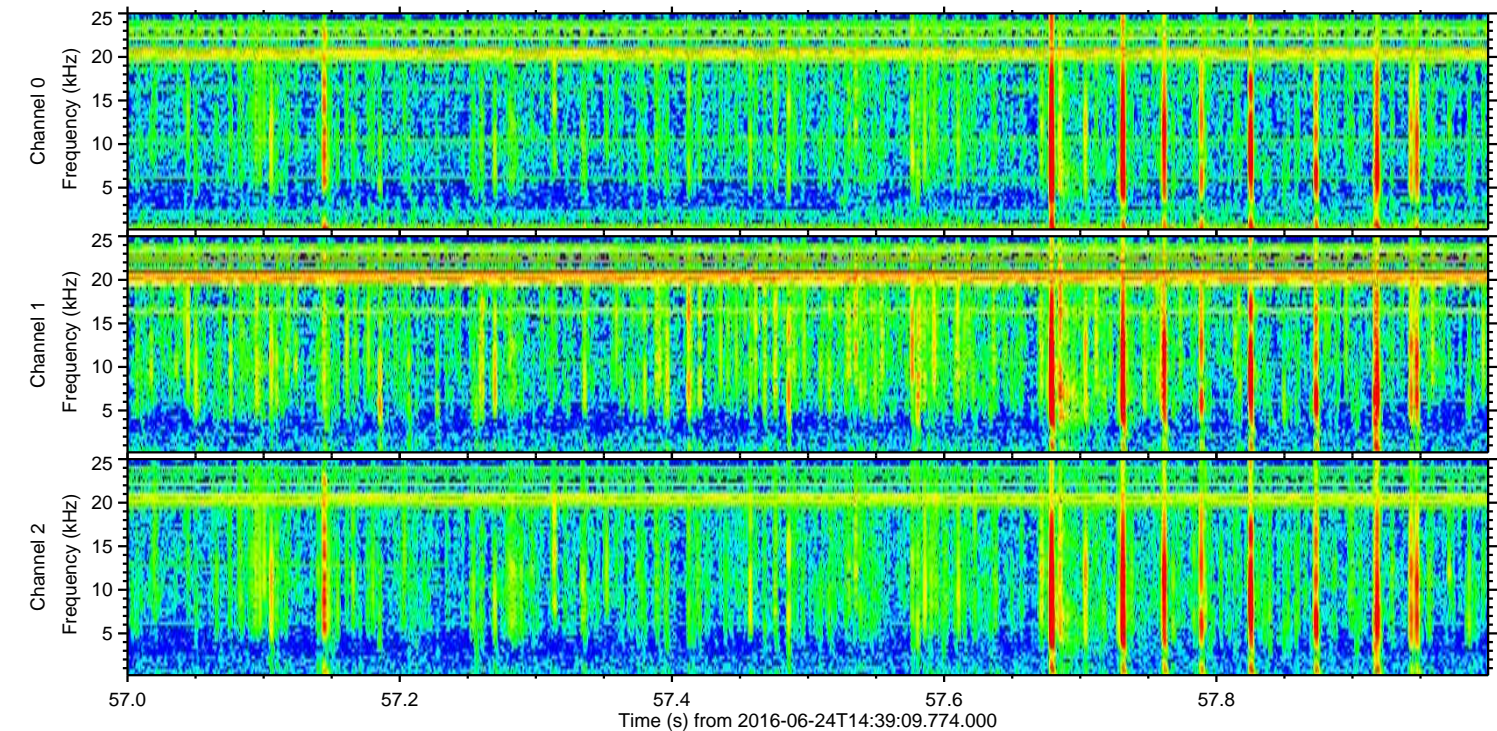
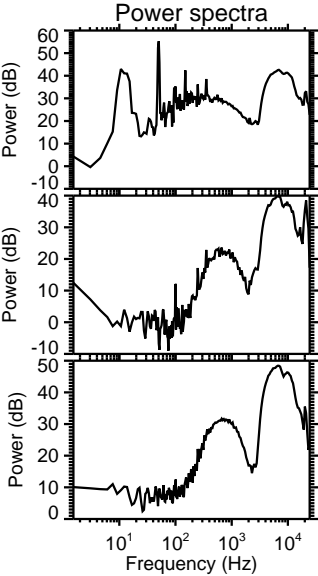
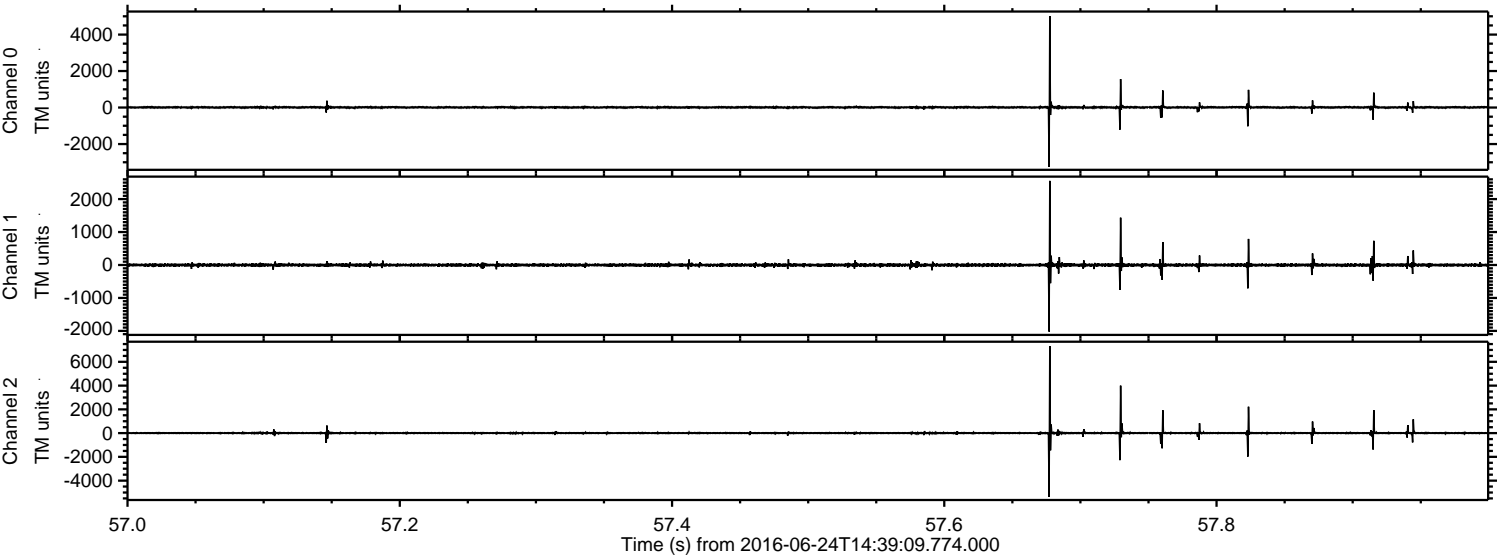

Channel 0  
mn: -3251  
mx: 5012  
 $\mu$ : 7.6  
 $\sigma$ : 42.1

Channel 1  
mn: -2021  
mx: 2554  
 $\mu$ : -1.4  
 $\sigma$ : 34.2

Channel 2  
mn: -5364  
mx: 7329  
 $\mu$ : 0.6  
 $\sigma$ : 79.2



ELMAVAN 3D WAVEFORMS (Measured data sampled at 50 kHz) 51000 packets of 144 samples from 2016-06-24T14:39:09.774.000. Part 137/147

Processed Fri Jun 24 16:47:48 2016 by ELM ver.2012-10-06 from 001\_\_elm20160624\_143908\_\_dat00.bin

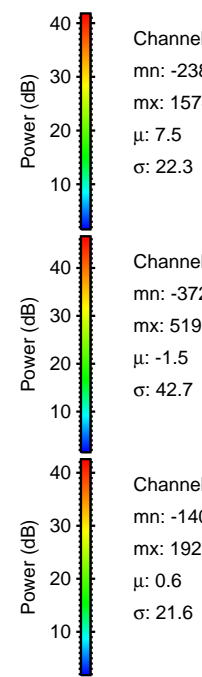
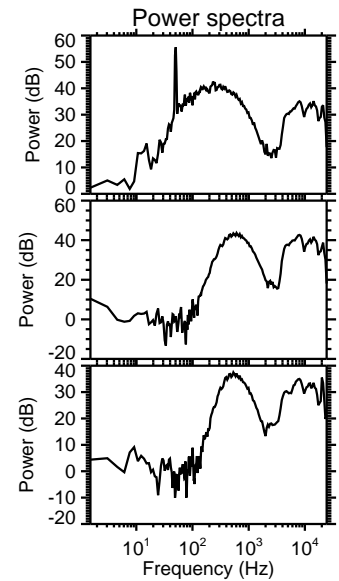
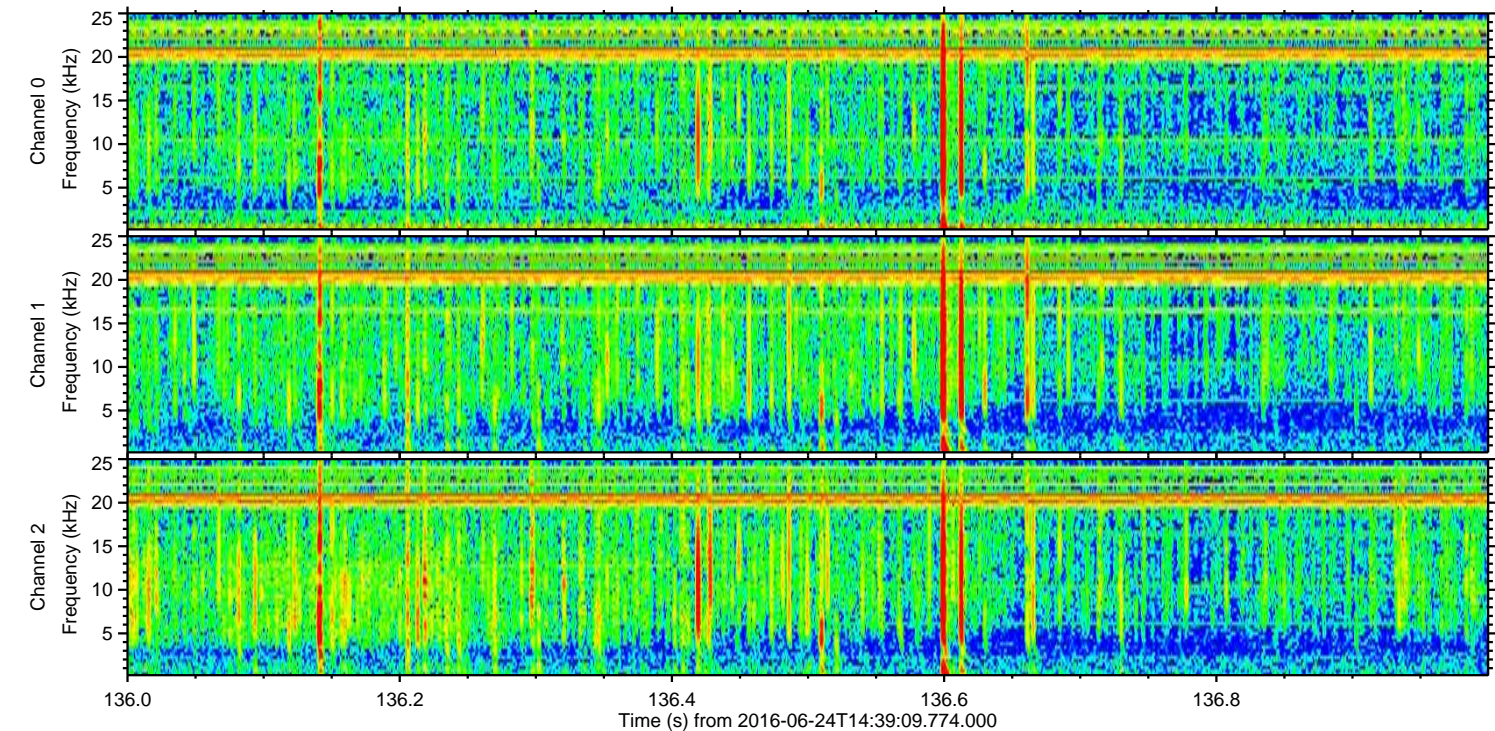
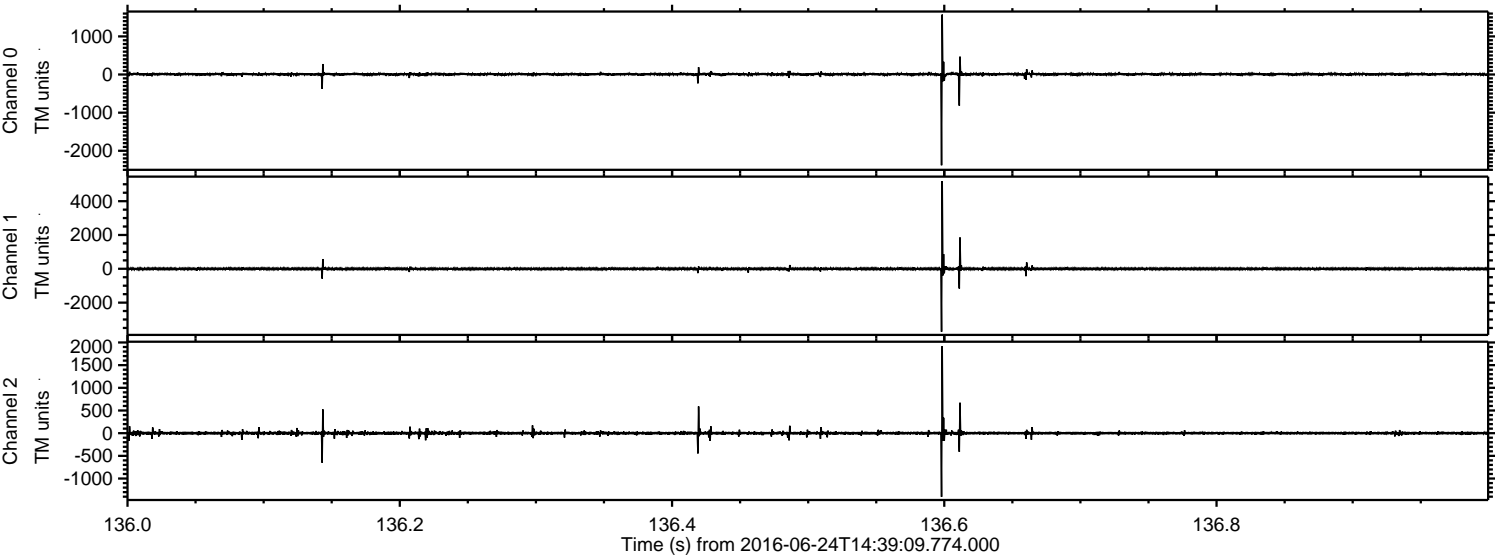

Channel 0  
mn: -2381  
mx: 1574  
 $\mu$ : 7.5  
 $\sigma$ : 22.3

Channel 1  
mn: -3725  
mx: 5193  
 $\mu$ : -1.5  
 $\sigma$ : 42.7

Channel 2  
mn: -1403  
mx: 1920  
 $\mu$ : 0.6  
 $\sigma$ : 21.6



ELMAVAN 3D WAVEFORMS (Measured data sampled at 50 kHz) 51000 packets of 144 samples from 2016-06-24T14:39:09.774.000. Part 138/147

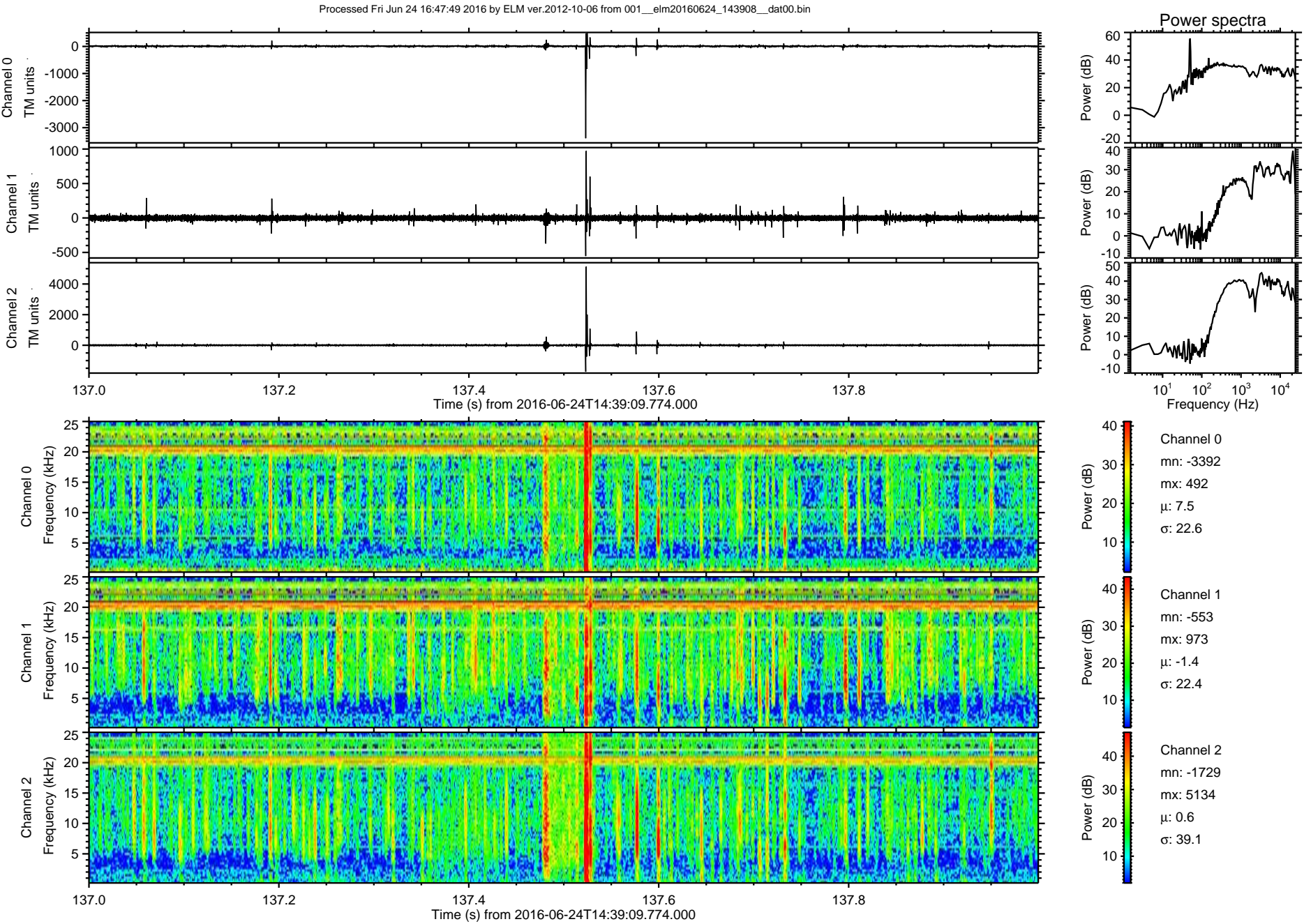



Processed Fri Jun 24 16:47:50 2016 by ELM ver.2012-10-06 from 001\_\_elm20160624\_143908\_\_dat00.bin

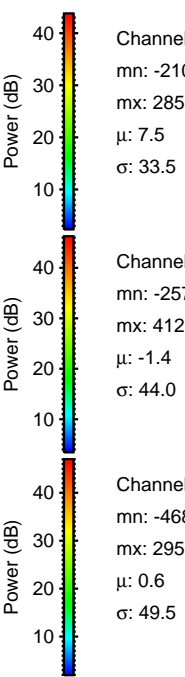
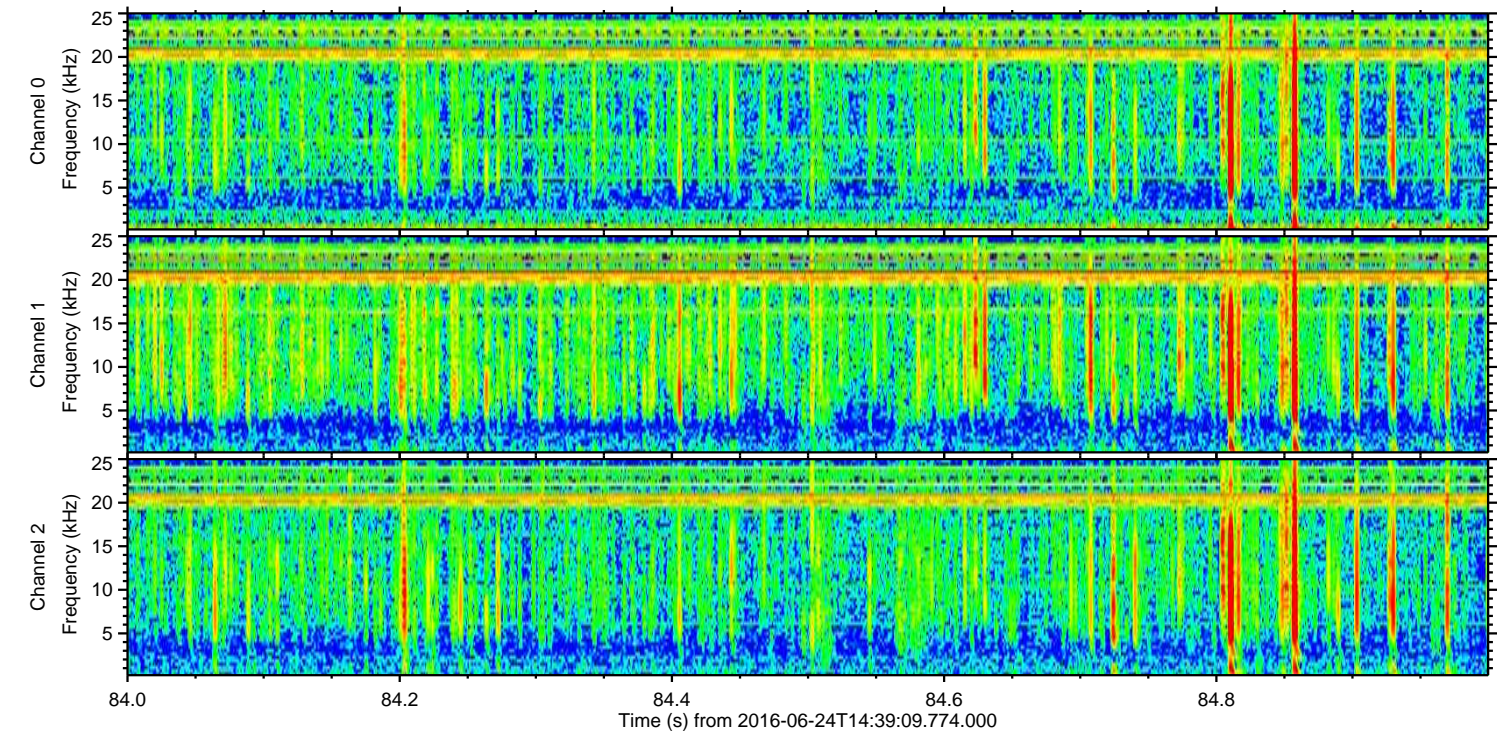
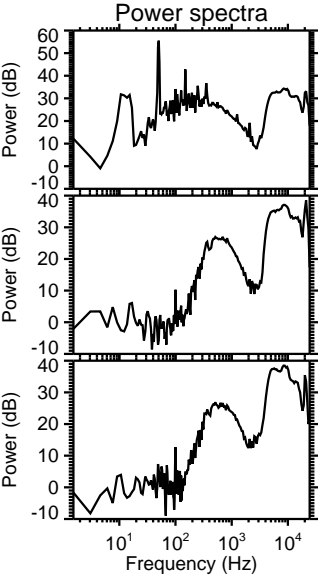
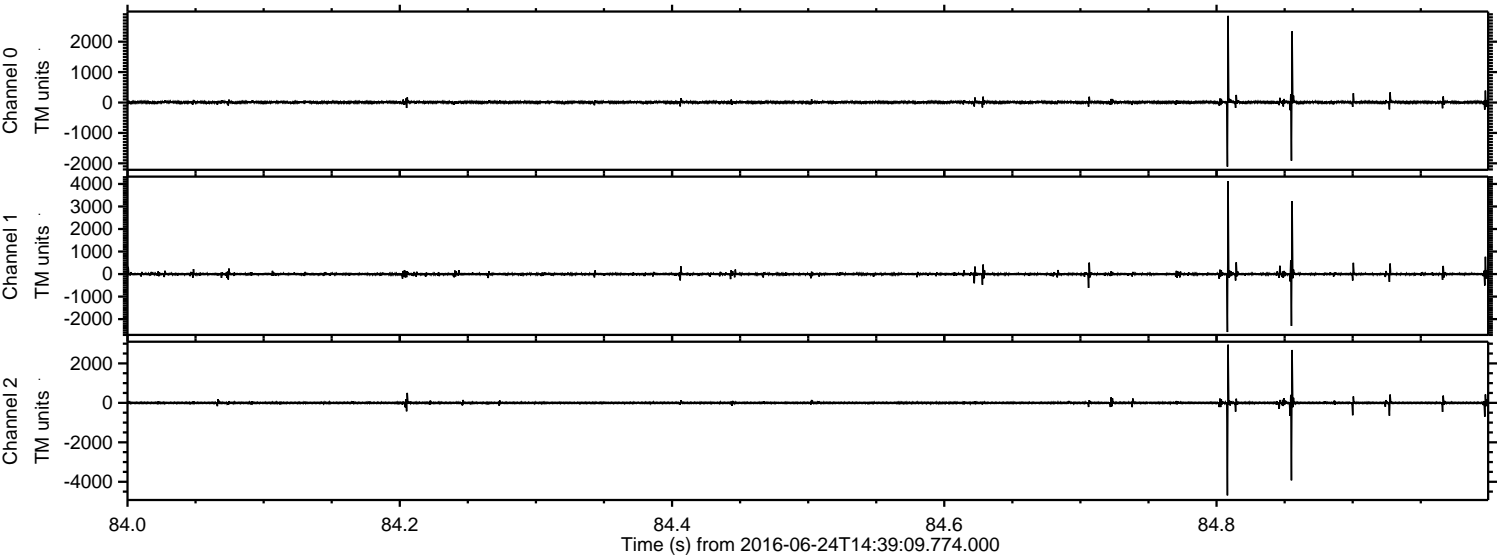



ELMAVAN 3D WAVEFORMS (Measured data sampled at 50 kHz) 51000 packets of 144 samples from 2016-06-24T14:39:09.774.000. Part 127/147

Processed Fri Jun 24 16:47:51 2016 by ELM ver.2012-10-06 from 001\_\_elm20160624\_143908\_\_dat00.bin

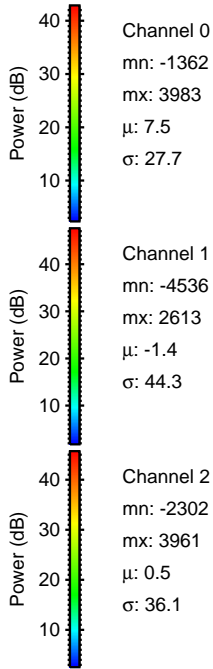
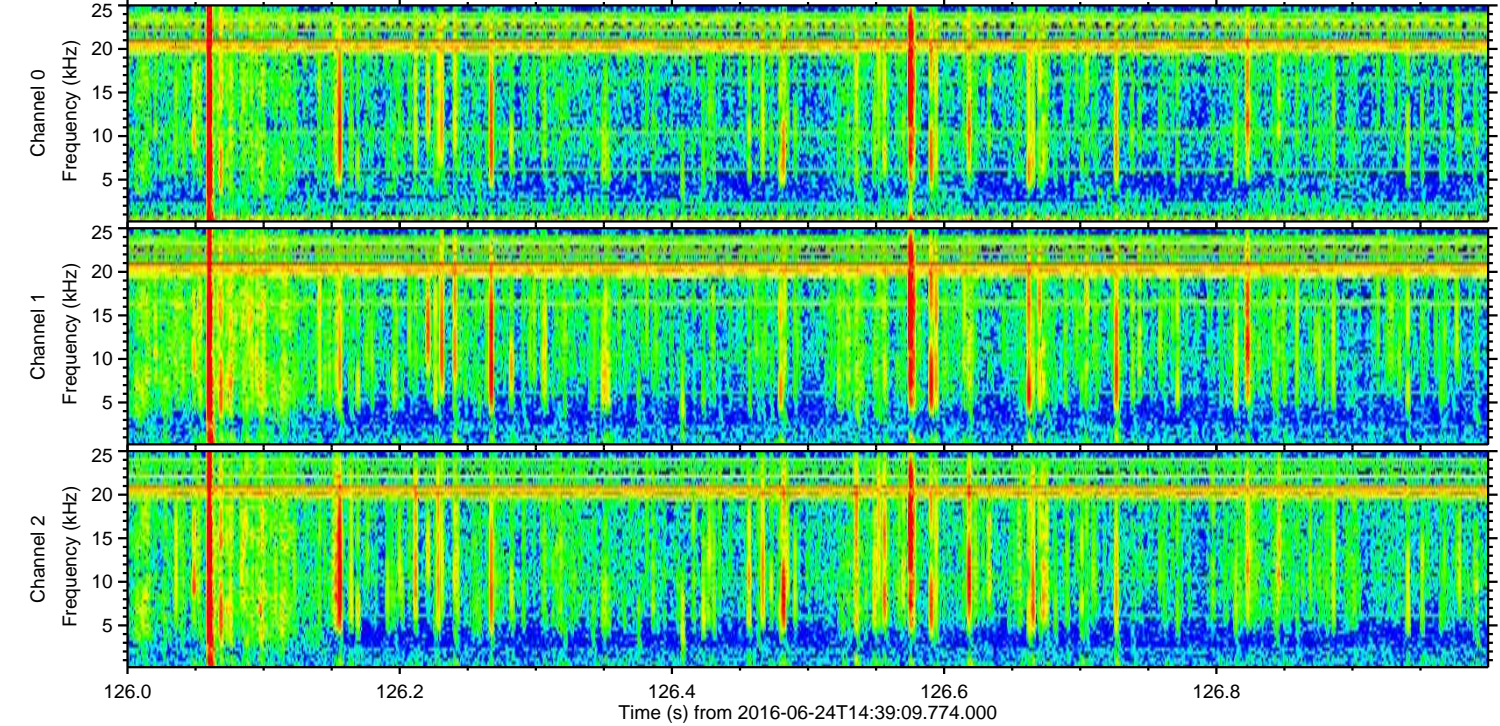
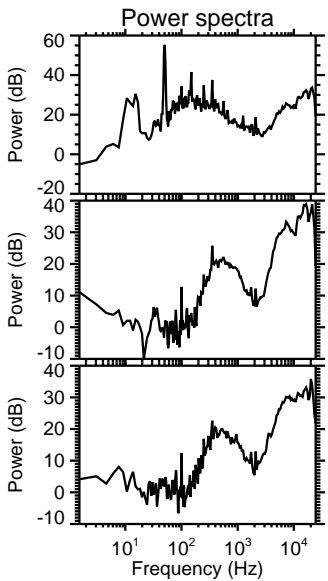
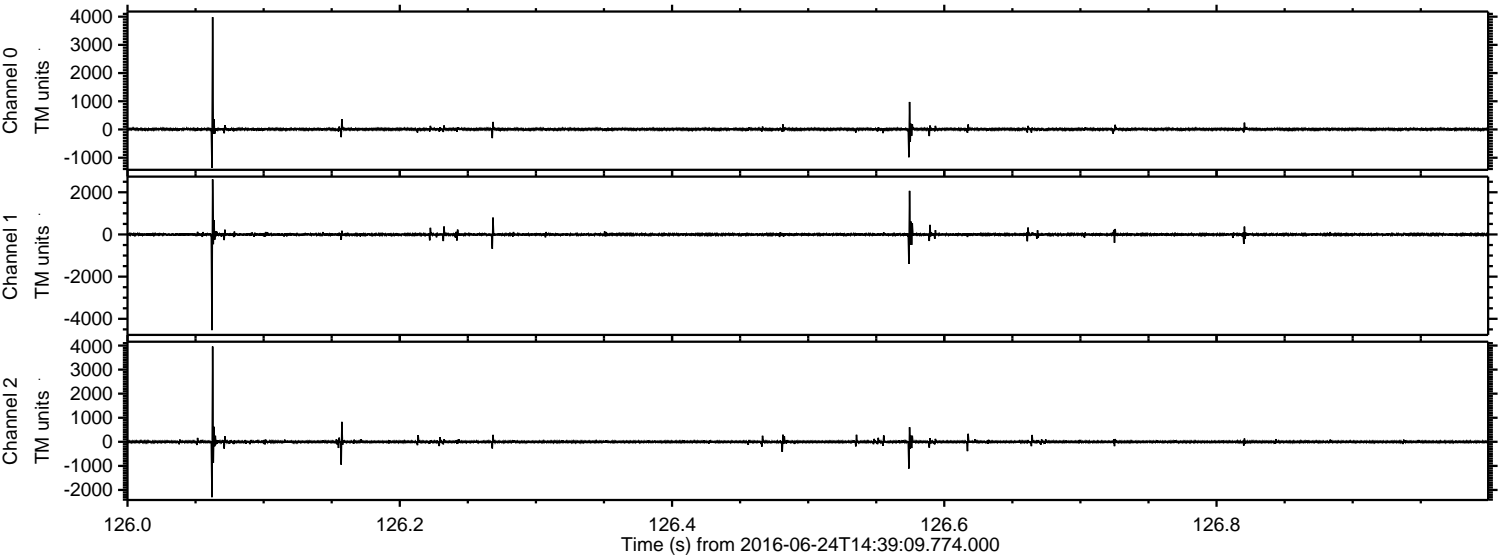



ELMAVAN 3D WAVEFORMS (Measured data sampled at 50 kHz) 51000 packets of 144 samples from 2016-06-24T14:39:09.774.000. Part 105/147

Processed Fri Jun 24 16:47:52 2016 by ELM ver.2012-10-06 from 001\_\_elm20160624\_143908\_\_dat00.bin

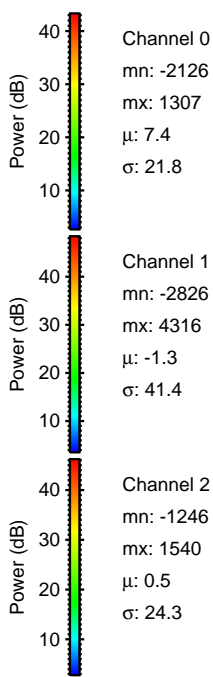
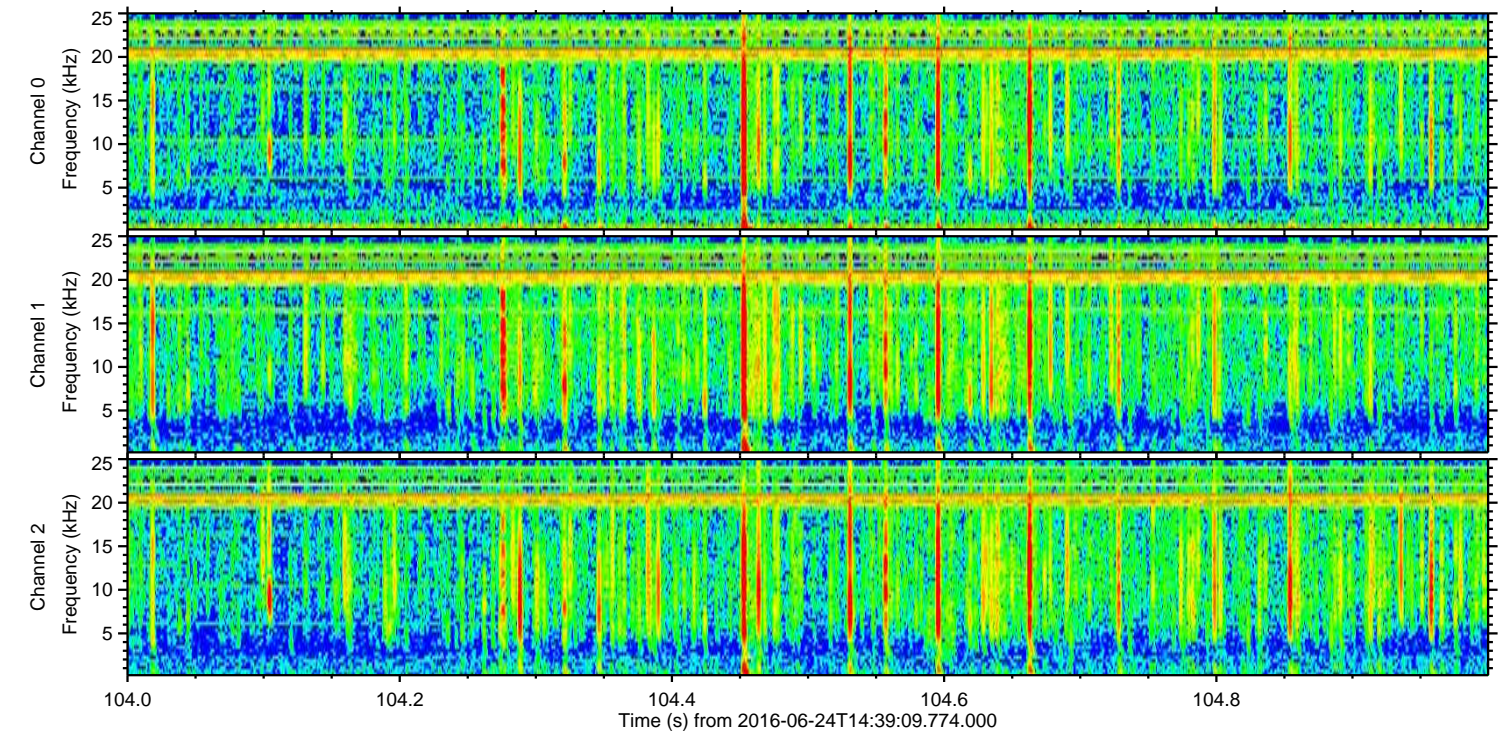
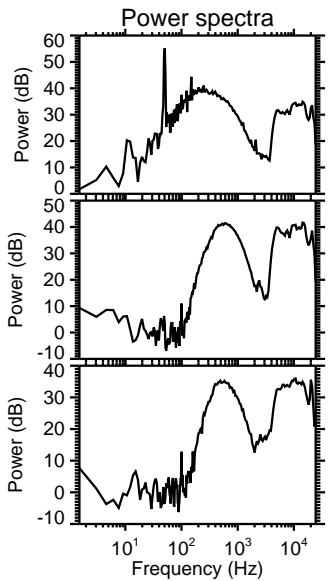
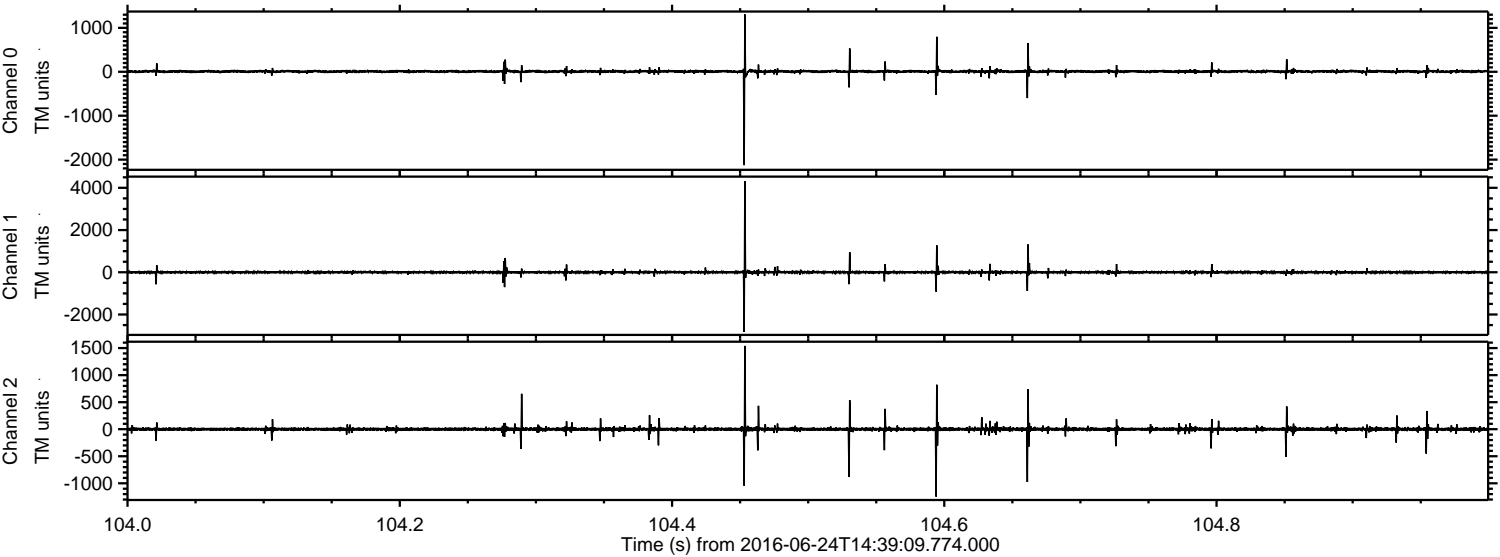

Channel 0  
mn: -2126  
mx: 1307  
 $\mu$ : 7.4  
 $\sigma$ : 21.8

Channel 1  
mn: -2826  
mx: 4316  
 $\mu$ : -1.3  
 $\sigma$ : 41.4

Channel 2  
mn: -1246  
mx: 1540  
 $\mu$ : 0.5  
 $\sigma$ : 24.3



Processed Fri Jun 24 16:47:53 2016 by ELM ver.2012-10-06 from 001\_\_elm20160624\_143908\_\_dat00.bin

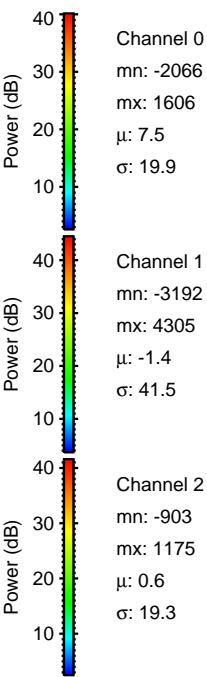
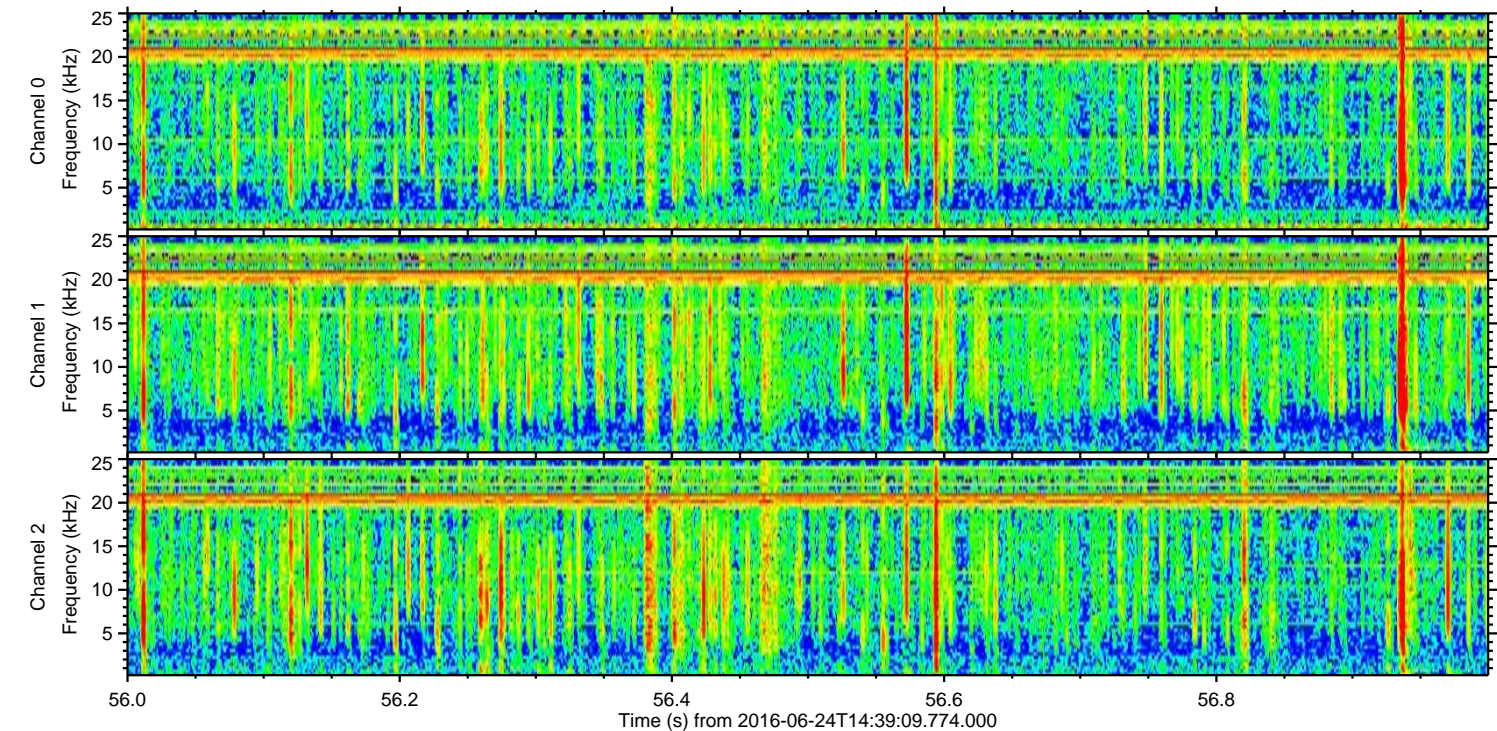
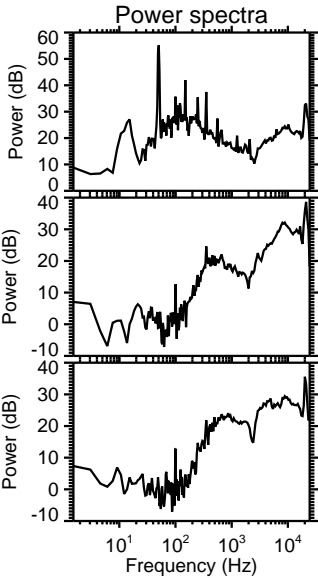
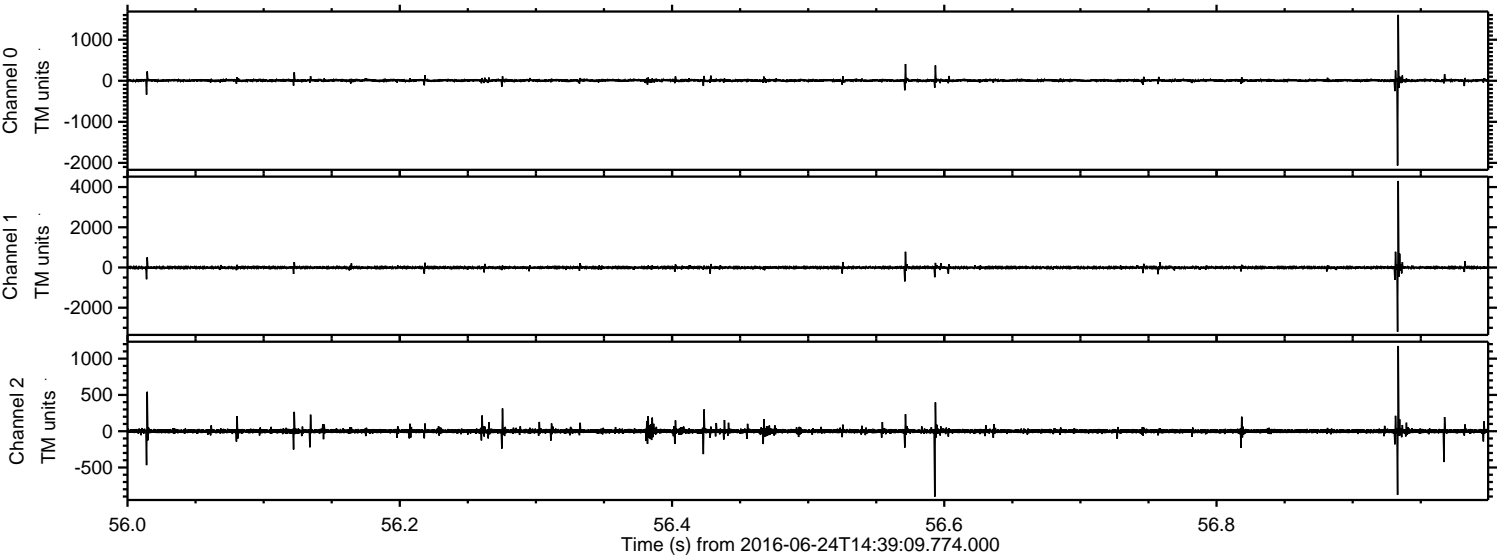



Processed Fri Jun 24 16:47:54 2016 by ELM ver.2012-10-06 from 001\_\_elm20160624\_143908\_\_dat00.bin

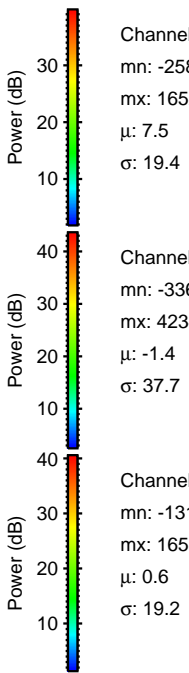
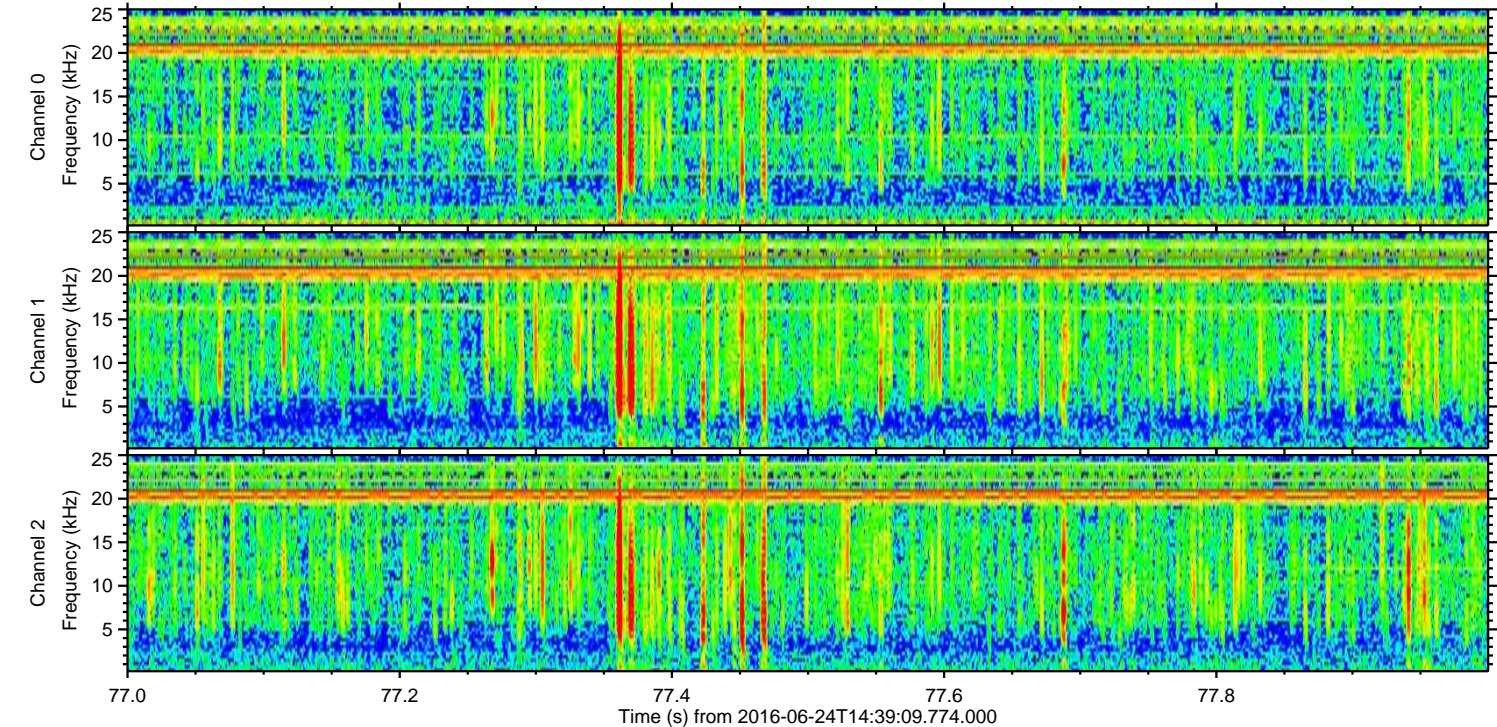
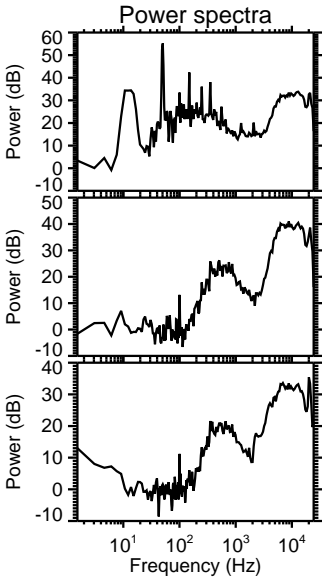
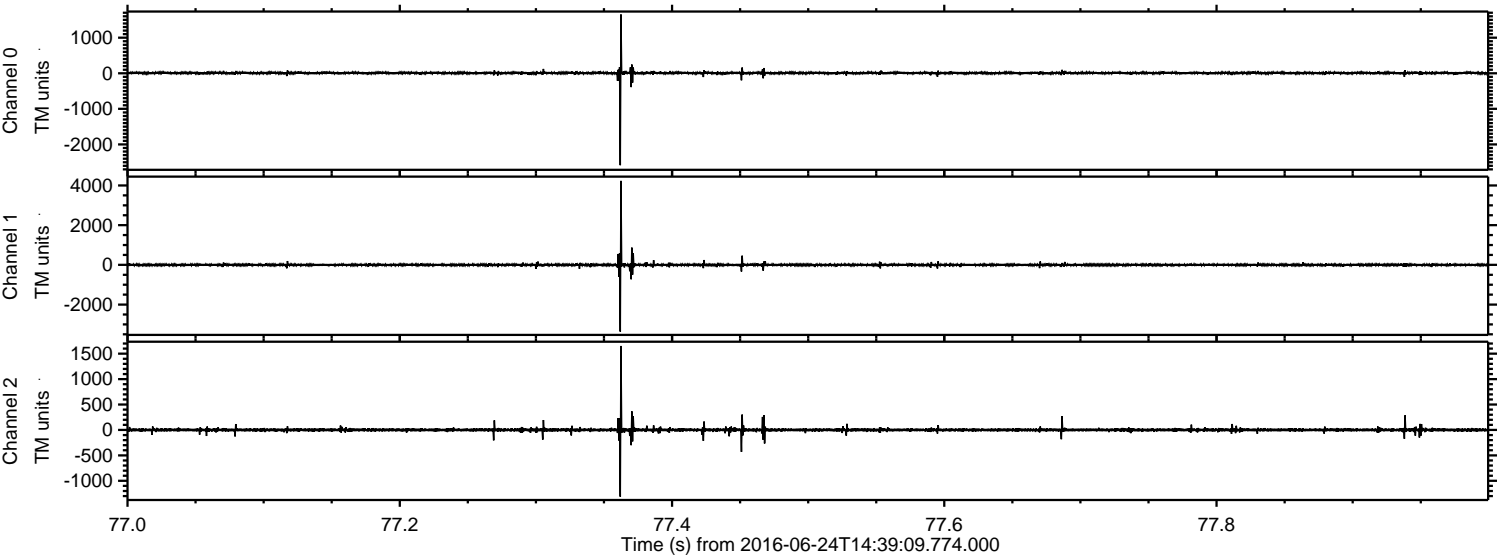



ELMAVAN 3D WAVEFORMS (Measured data sampled at 50 kHz) 51000 packets of 144 samples from 2016-06-24T14:39:09.774.000. Part 122/147

Processed Fri Jun 24 16:47:55 2016 by ELM ver.2012-10-06 from 001\_\_elm20160624\_143908\_\_dat00.bin

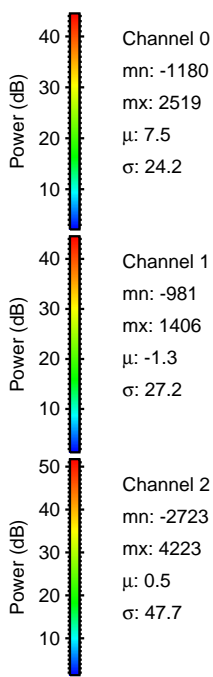
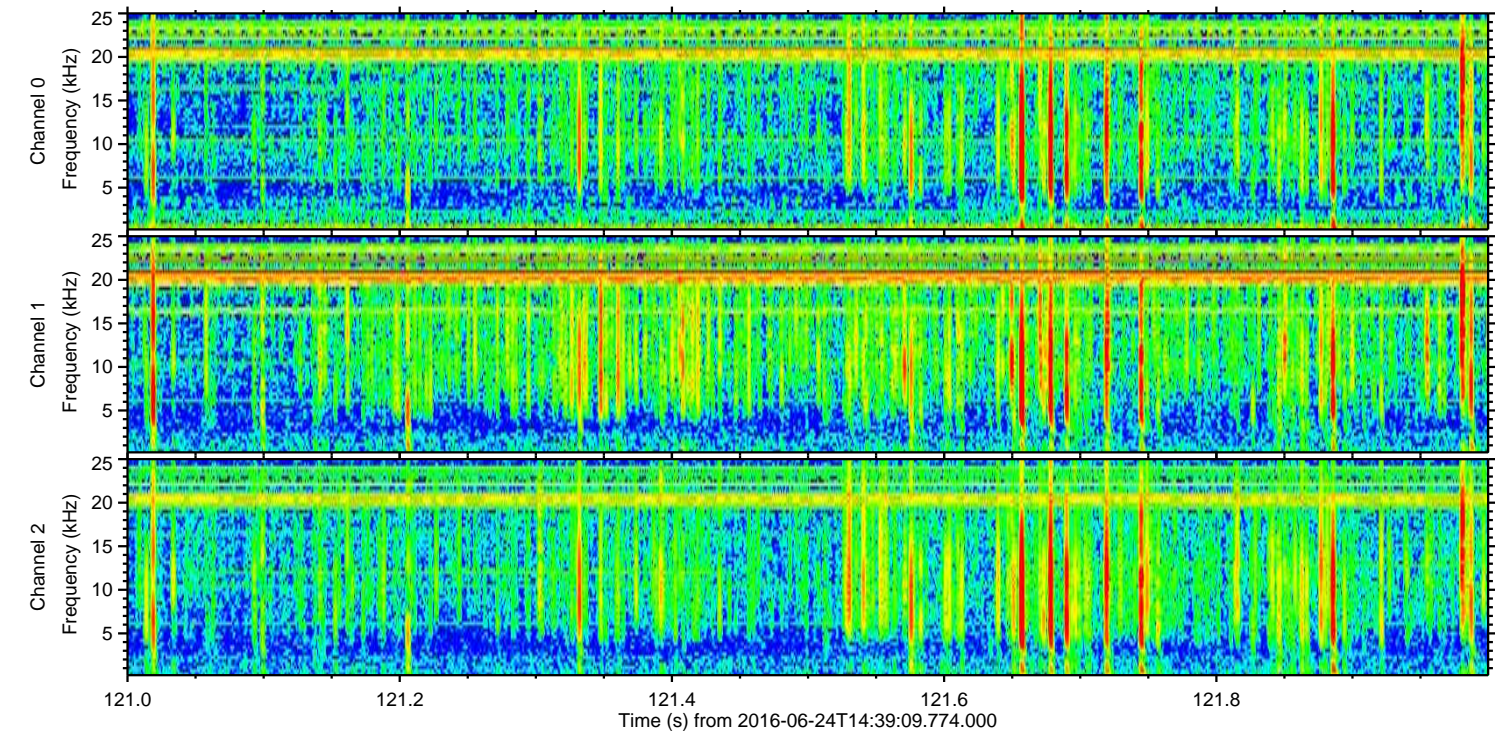
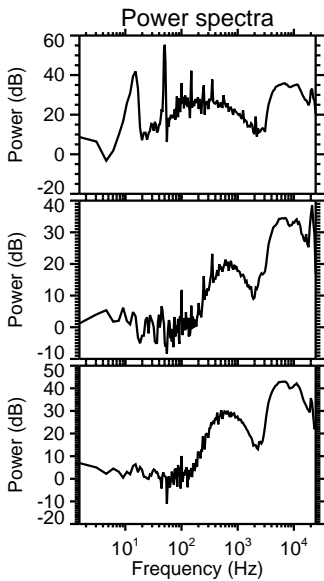
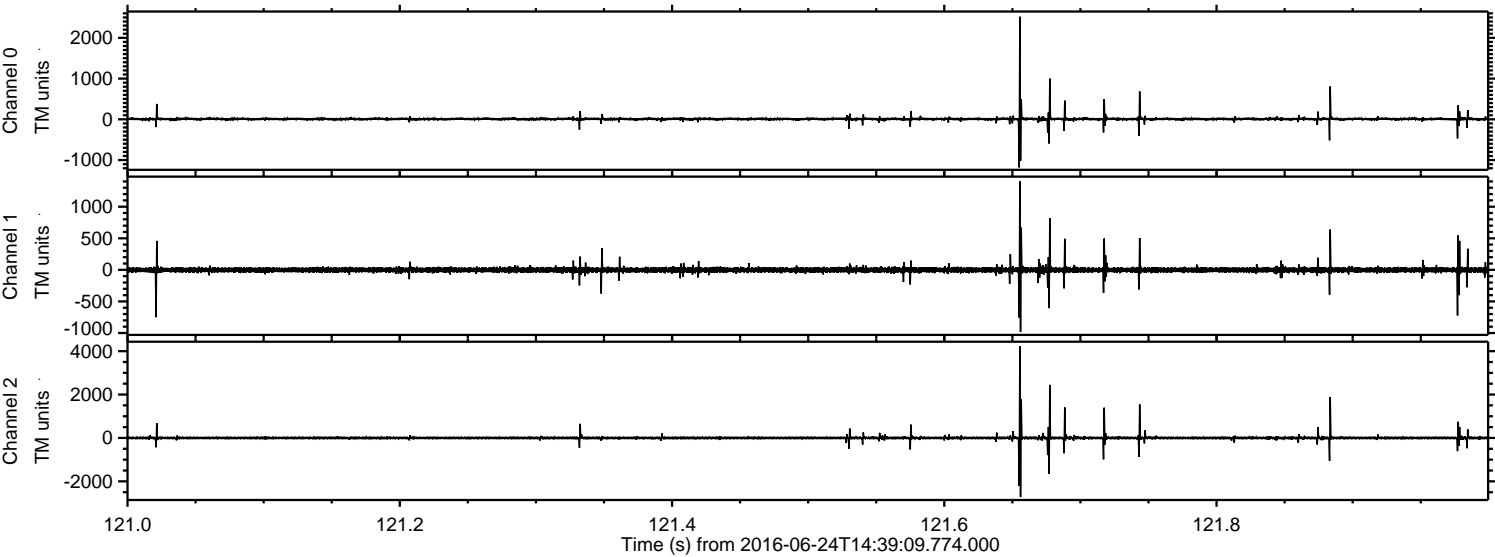



ELMAVAN 3D WAVEFORMS (Measured data sampled at 50 kHz) 51000 packets of 144 samples from 2016-06-24T14:39:09.774.000. Part 115/147

