

ELMAVAN 3D WAVEFORMS (Measured data sampled at 50 kHz) 51000 packets of 144 samples from 2016-06-24T09:58:58.230.000.

Processed Fri Jun 24 12:06:30 2016 by ELM ver.2012-10-06 from 001__elm20160624_095857__dat00.bin

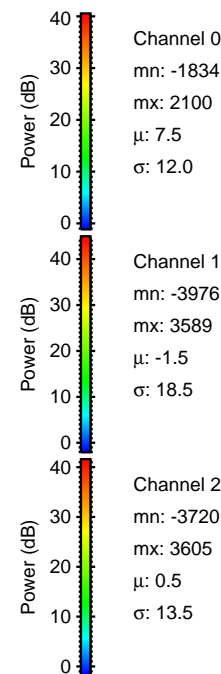

Processed Fri Jun 24 12:06:42 2016 by ELM ver.2012-10-06 from 001__elm20160624_095857__dat00.bin

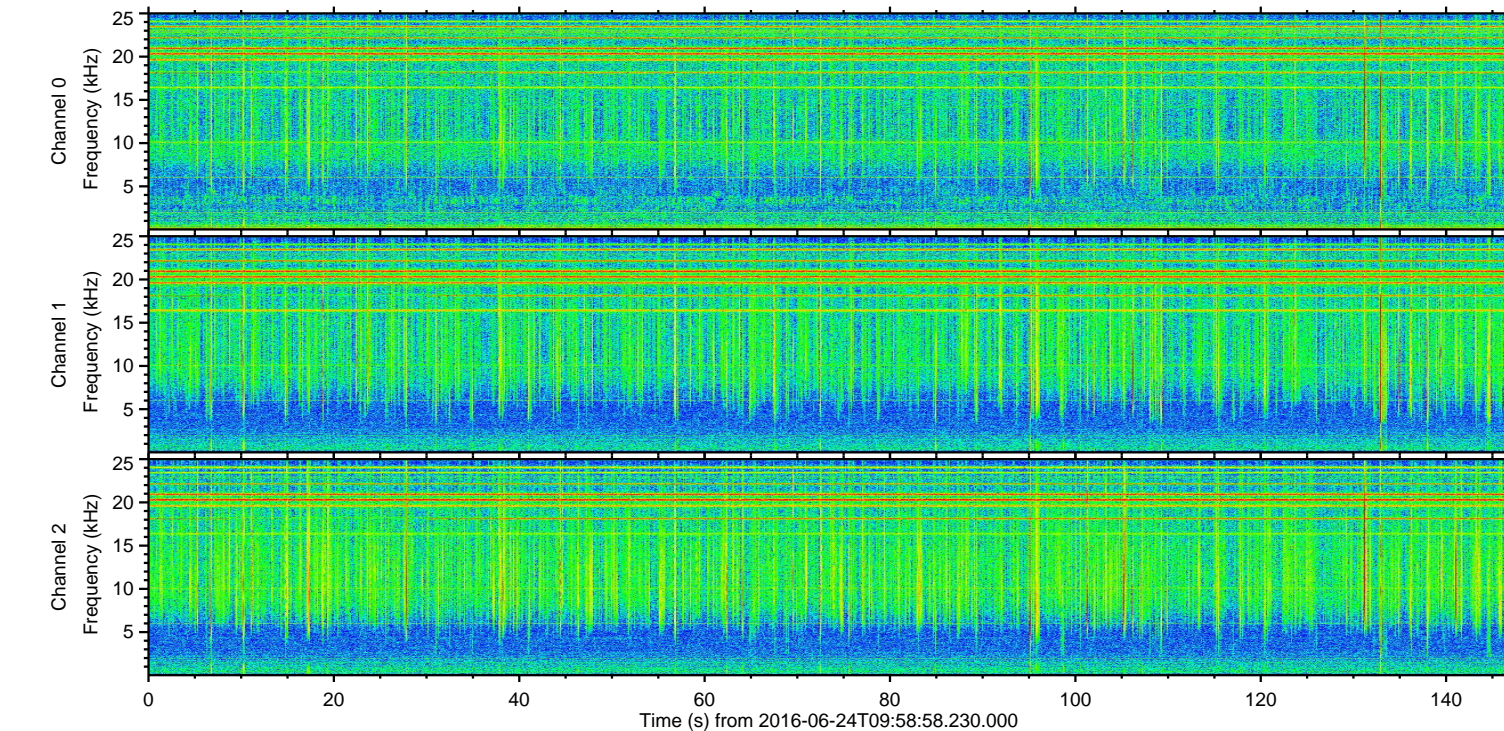
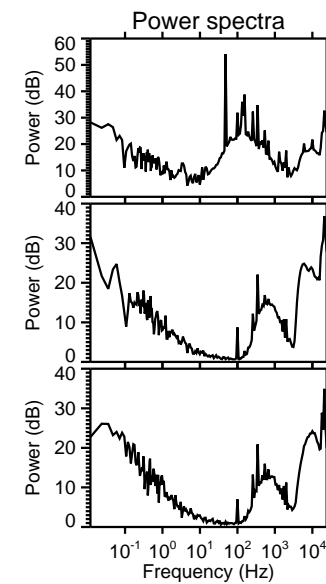
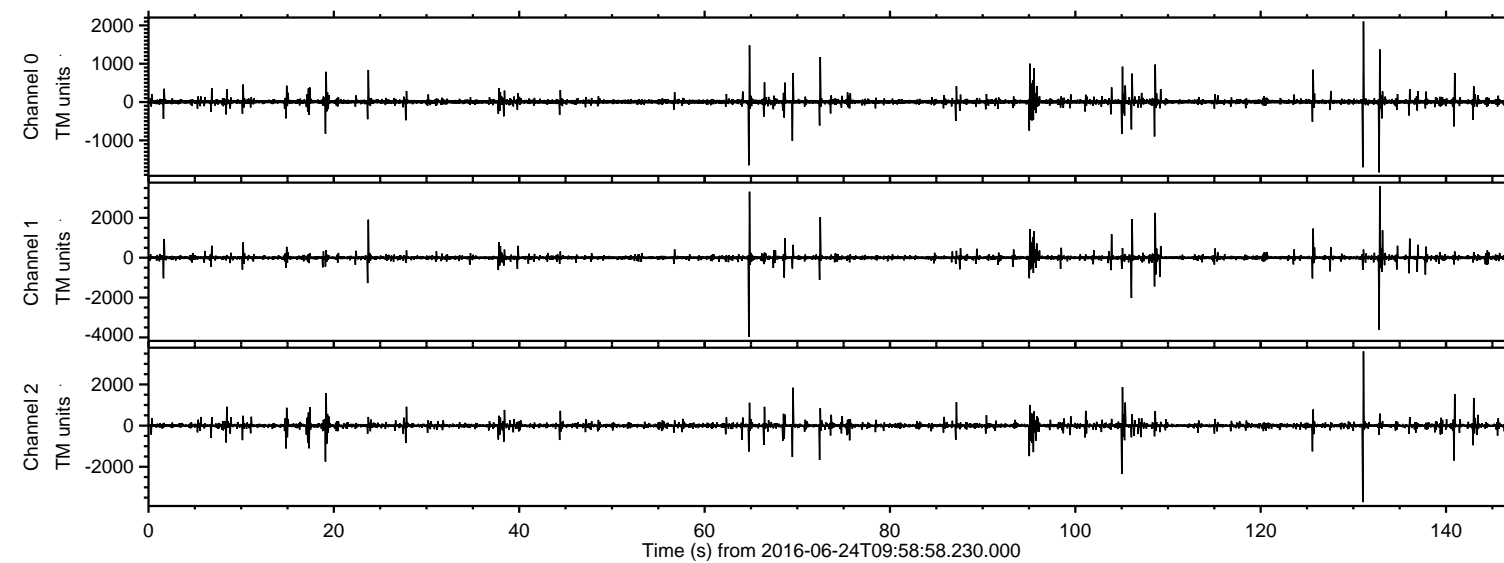
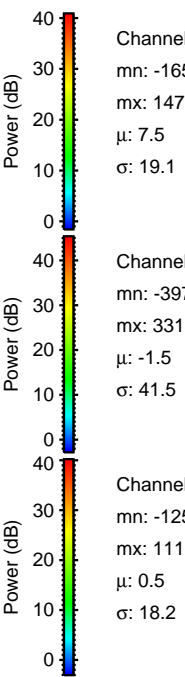
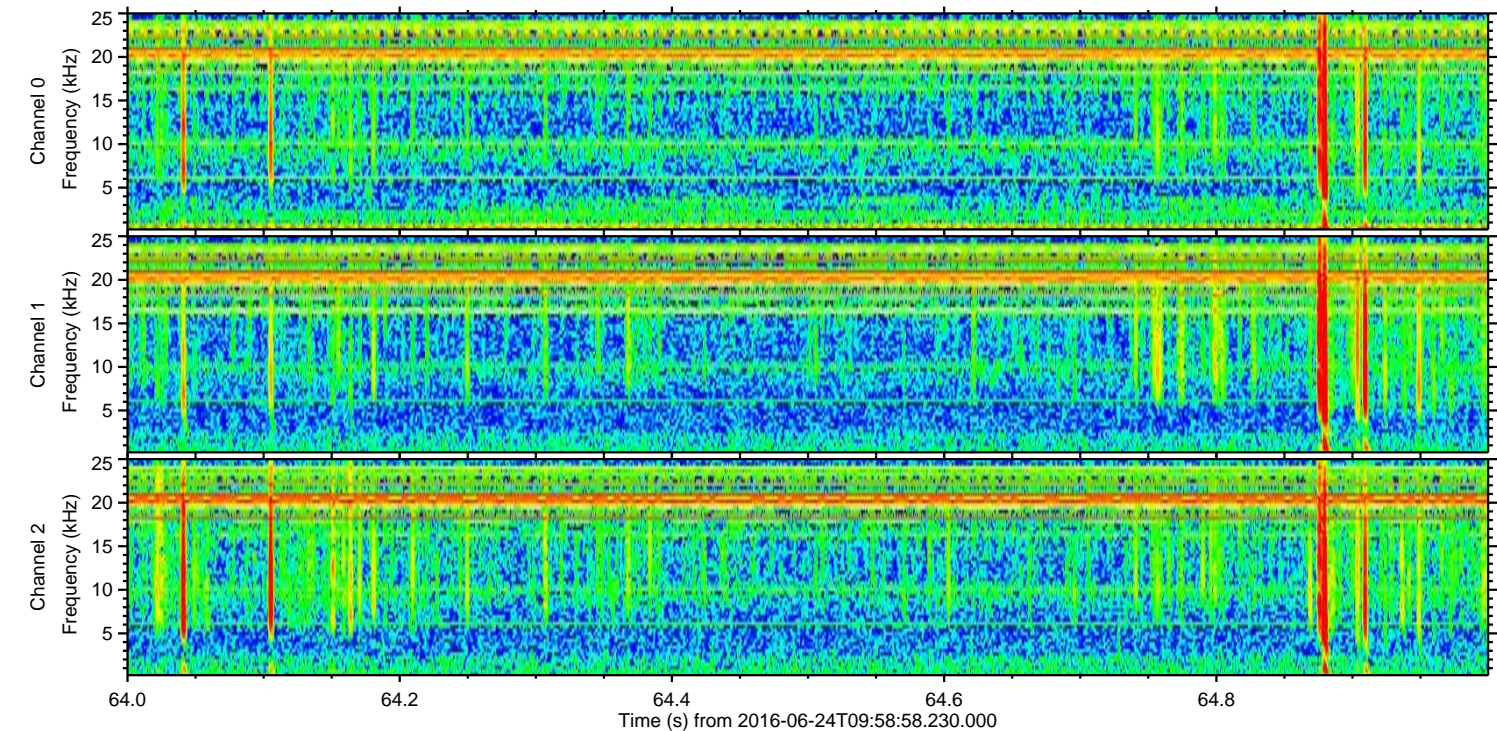
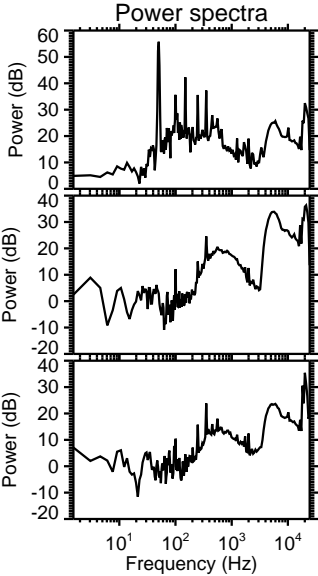
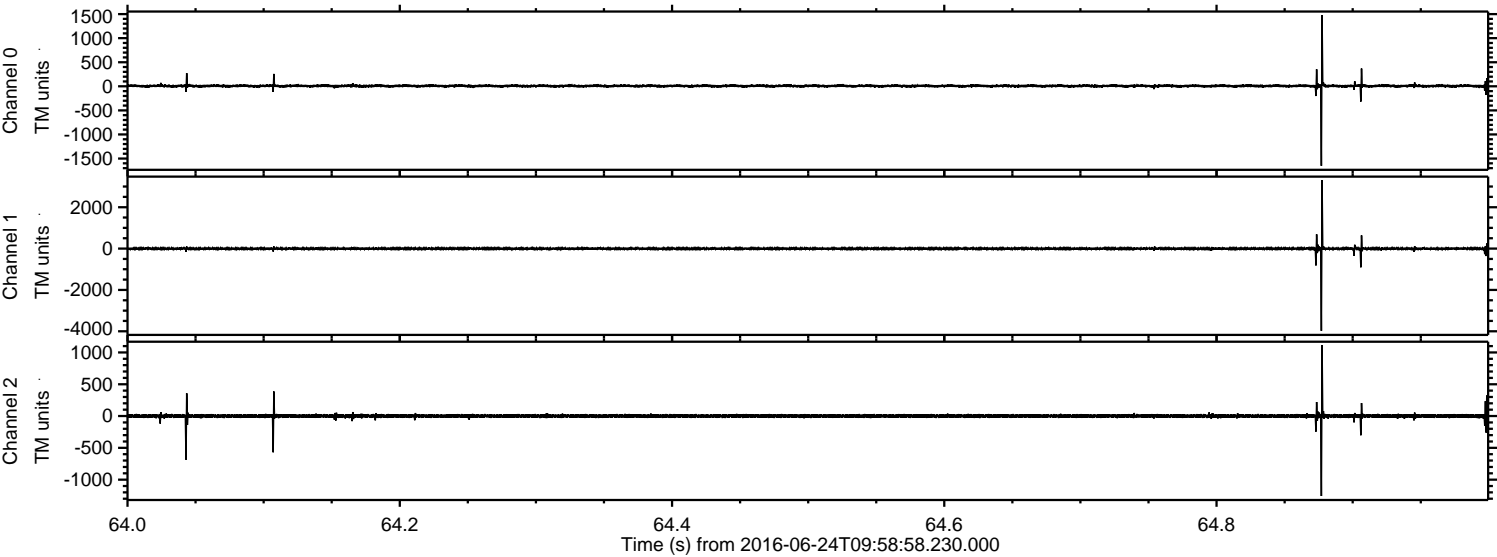

ELMAVAN 3D WAVEFORMS (Measured data sampled at 50 kHz) 51000 packets of 144 samples from 2016-06-24T09:58:58.230.000. Part 132/147

Processed Fri Jun 24 12:06:43 2016 by ELM ver.2012-10-06 from 001__elm20160624_095857__dat00.bin

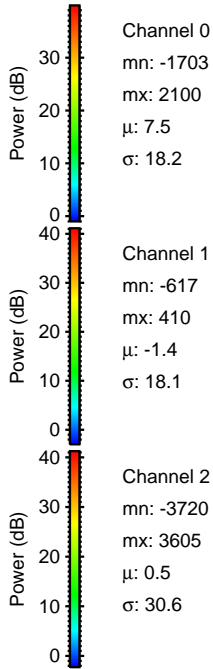
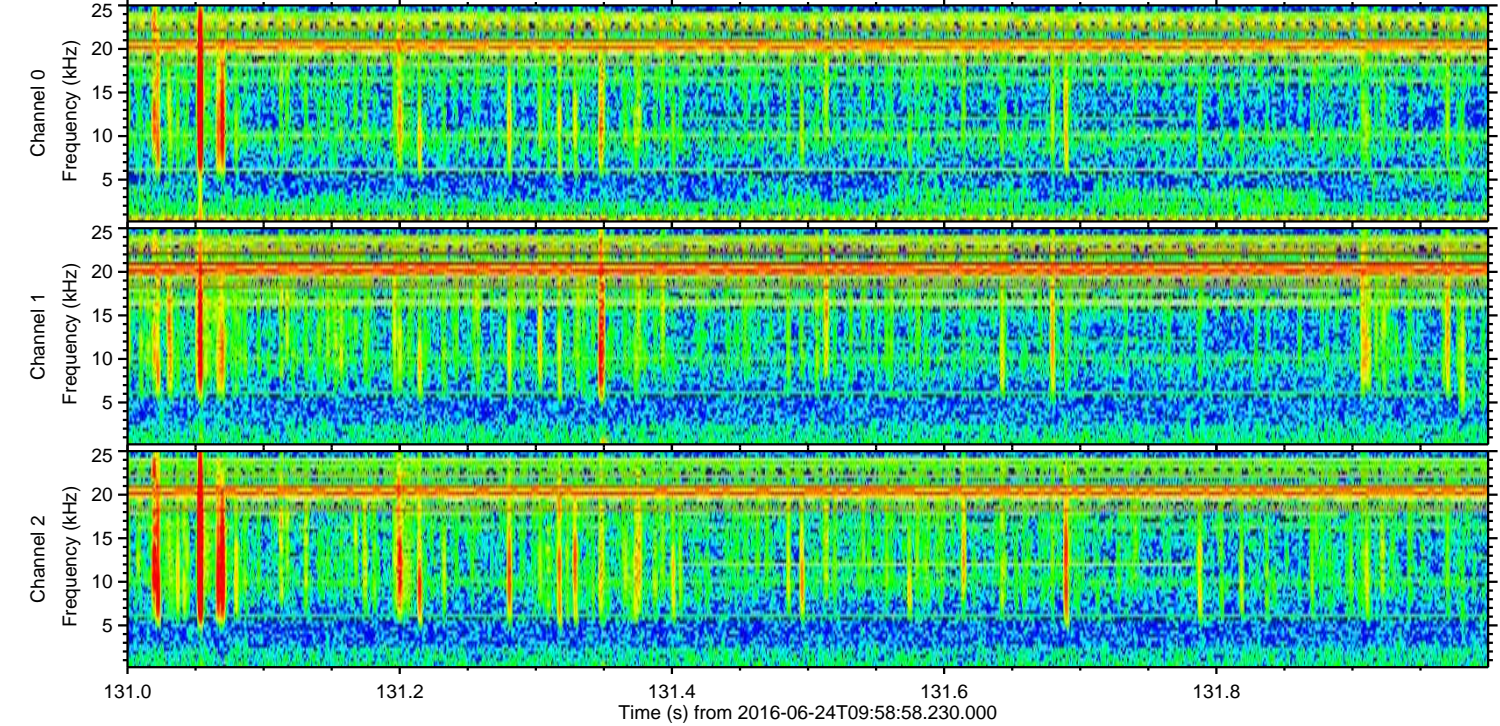
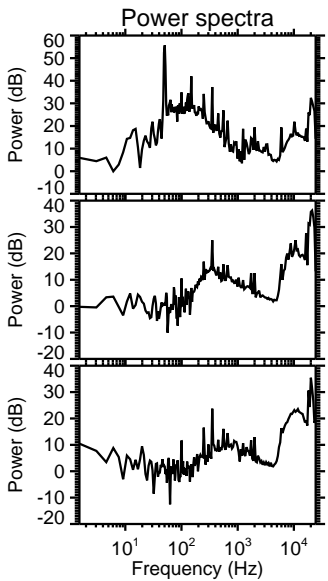
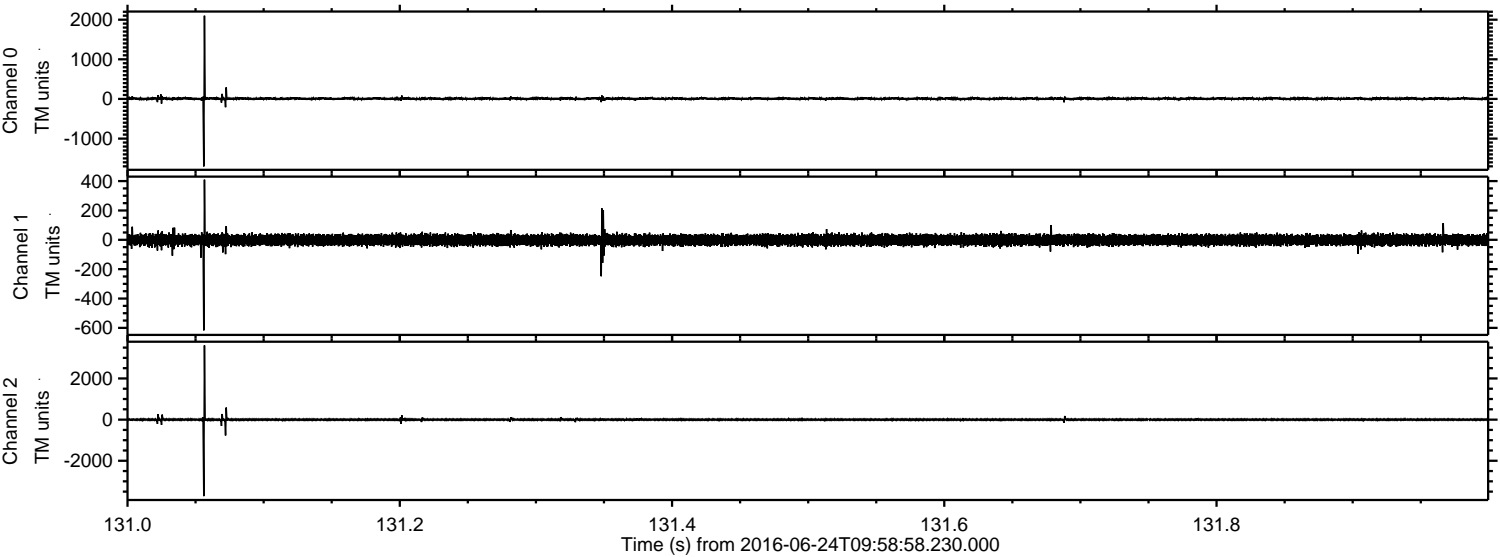

ELMAVAN 3D WAVEFORMS (Measured data sampled at 50 kHz) 51000 packets of 144 samples from 2016-06-24T09:58:58.230.000. Part 133/147

Processed Fri Jun 24 12:06:44 2016 by ELM ver.2012-10-06 from 001__elm20160624_095857__dat00.bin

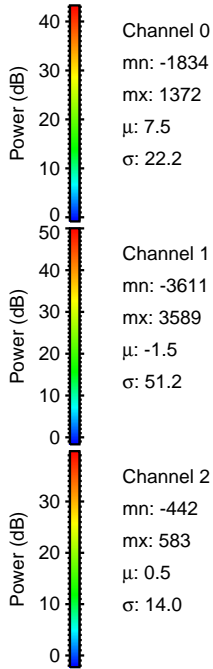
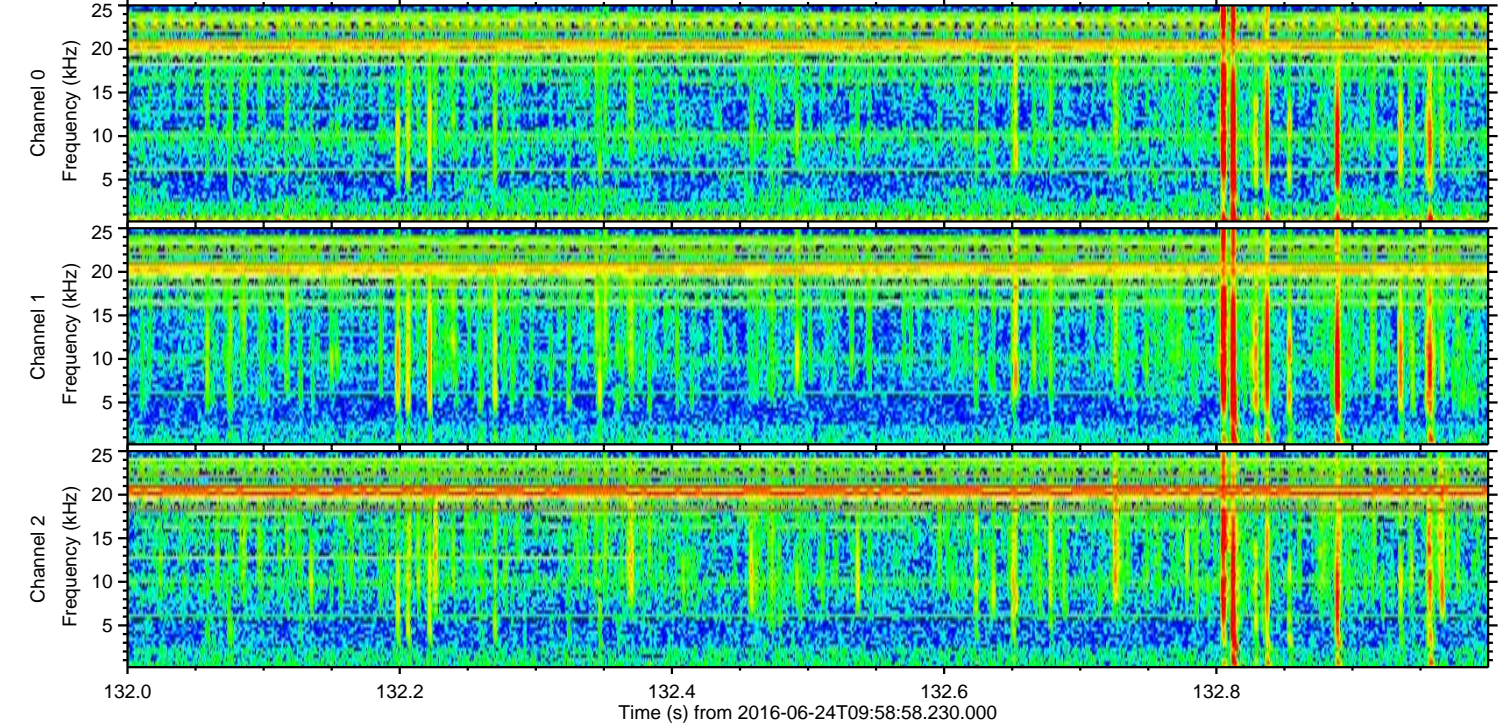
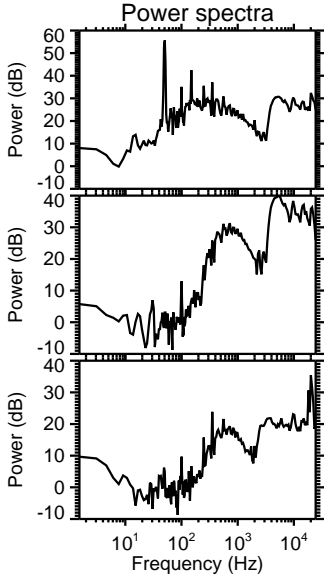
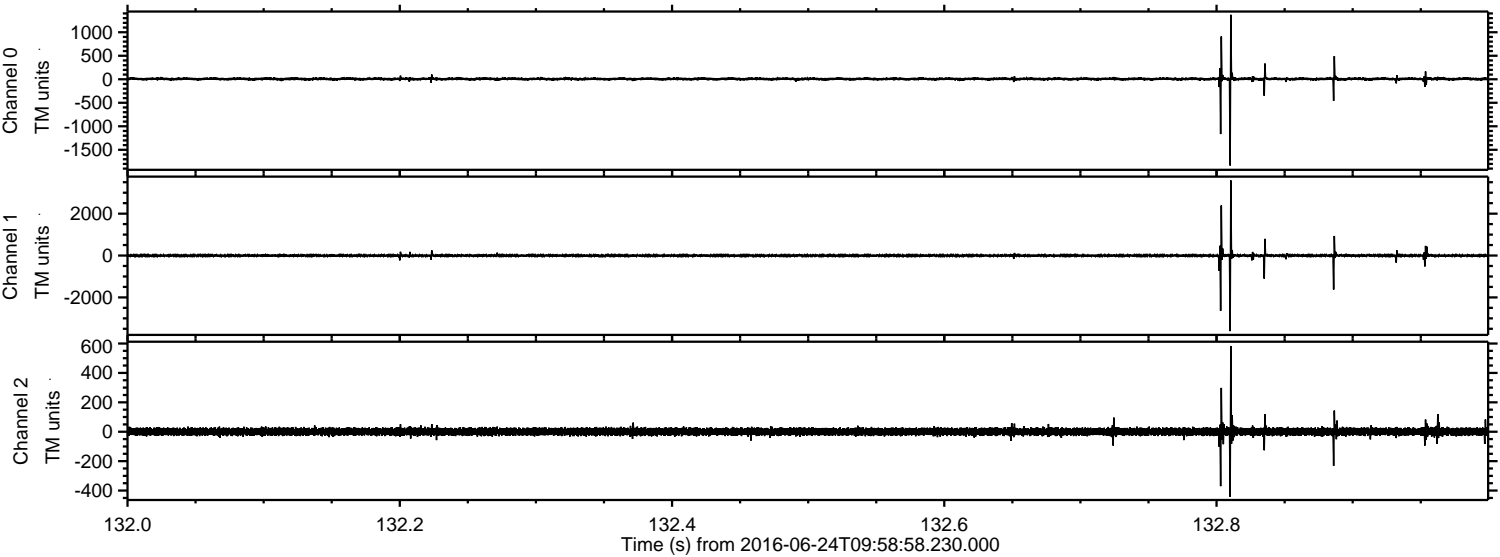

ELMAVAN 3D WAVEFORMS (Measured data sampled at 50 kHz) 51000 packets of 144 samples from 2016-06-24T09:58:58.230.000. Part 106/147

Processed Fri Jun 24 12:06:45 2016 by ELM ver.2012-10-06 from 001__elm20160624_095857__dat00.bin

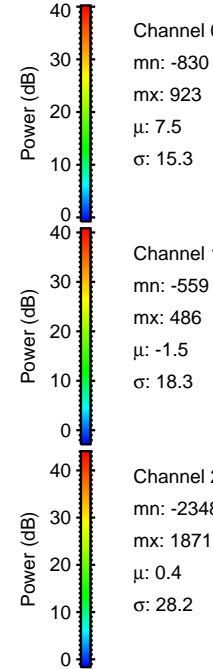
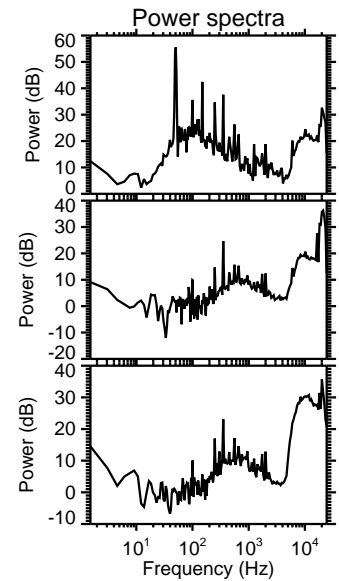
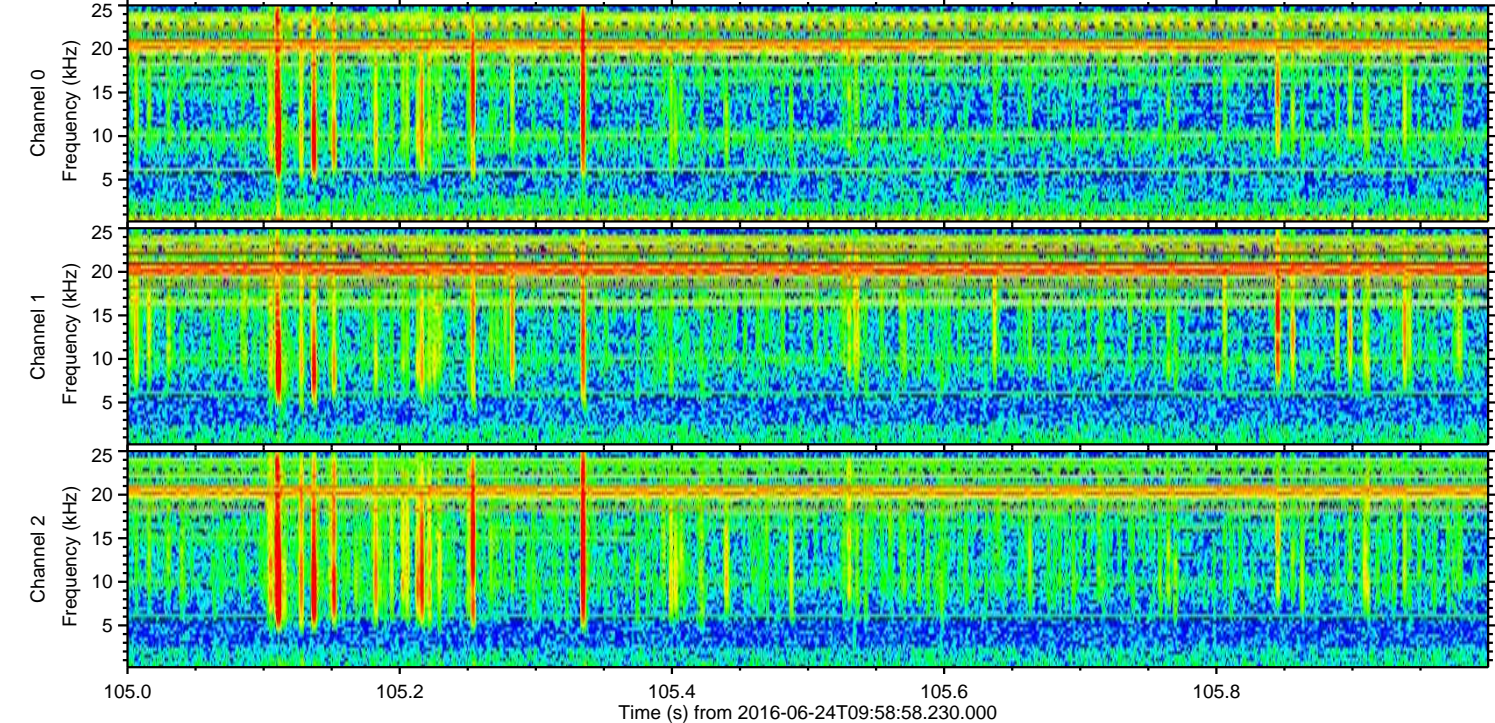
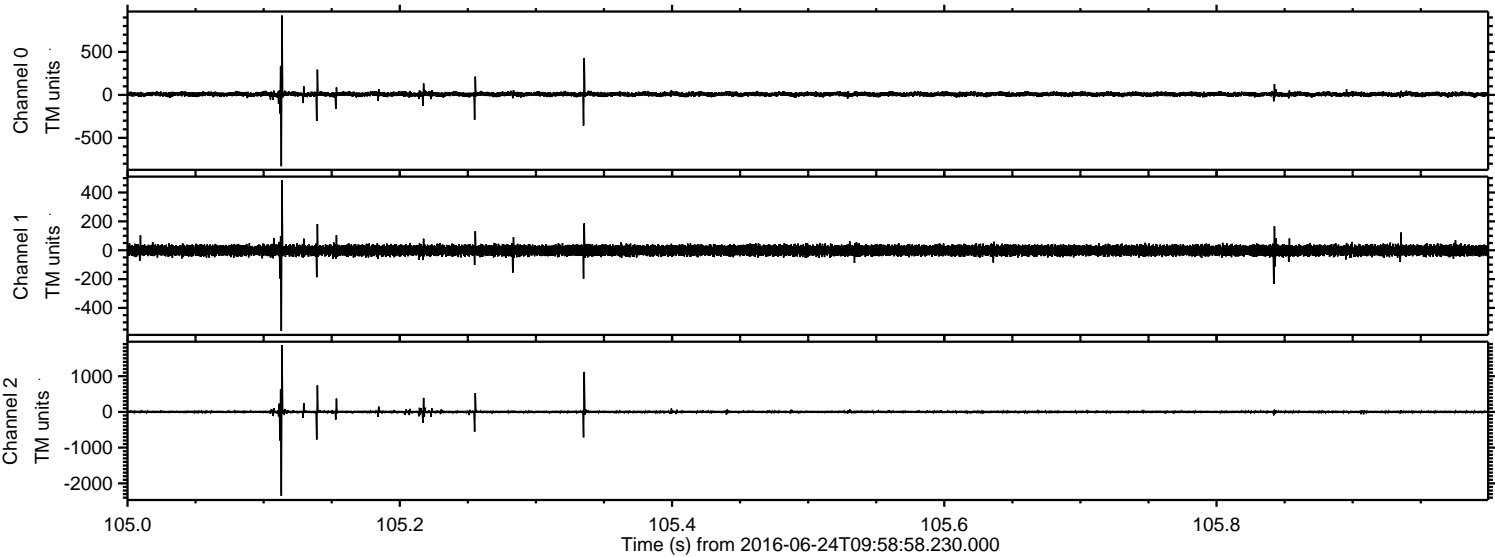

ELMAVAN 3D WAVEFORMS (Measured data sampled at 50 kHz) 51000 packets of 144 samples from 2016-06-24T09:58:58.230.000. Part 109/147

Processed Fri Jun 24 12:06:45 2016 by ELM ver.2012-10-06 from 001__elm20160624_095857__dat00.bin

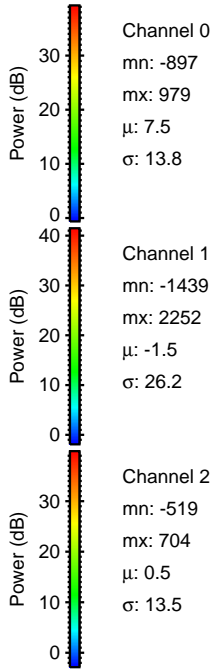
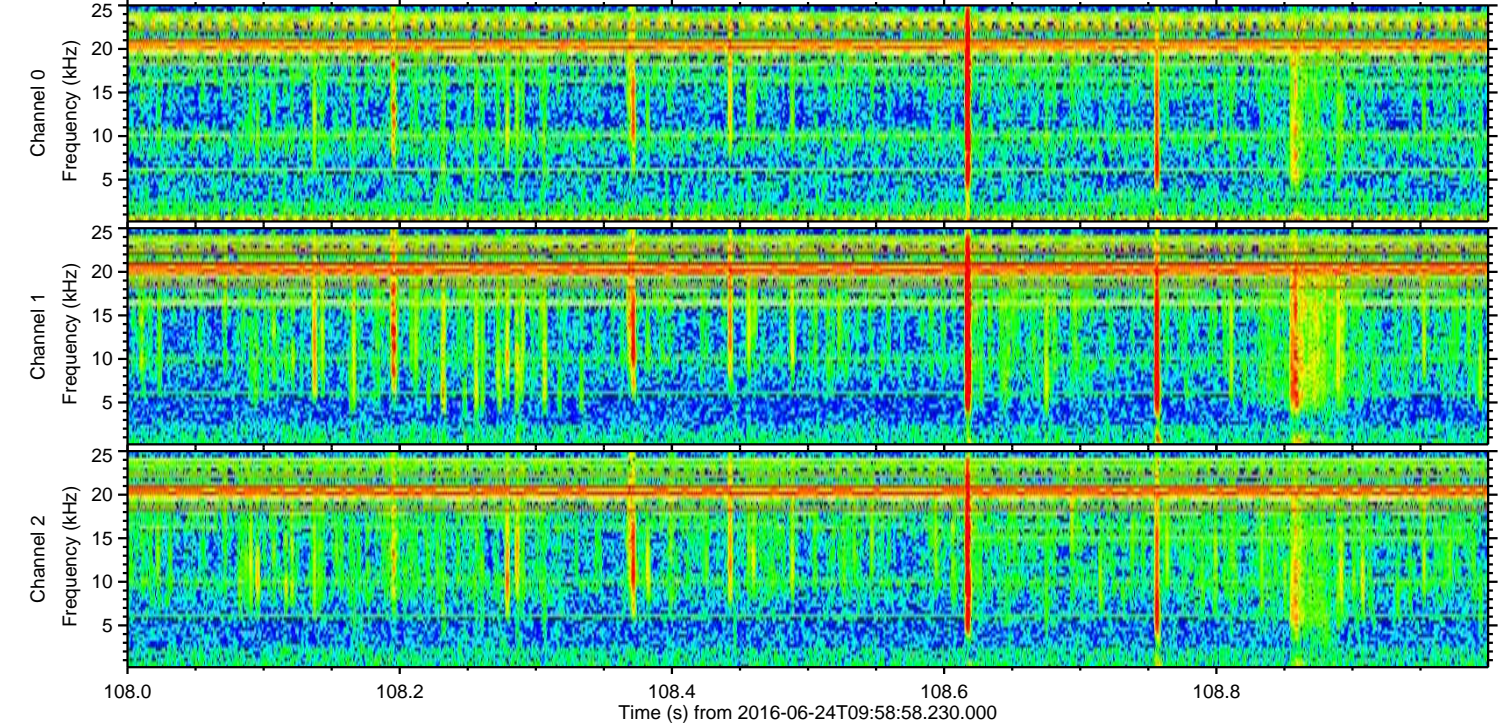
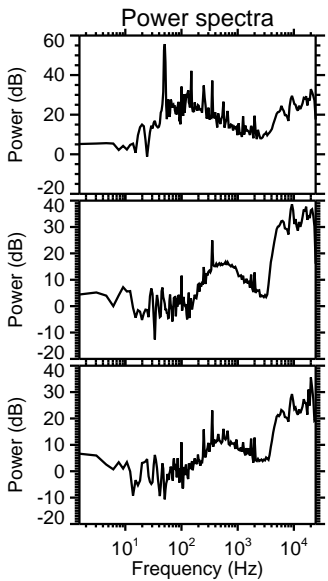
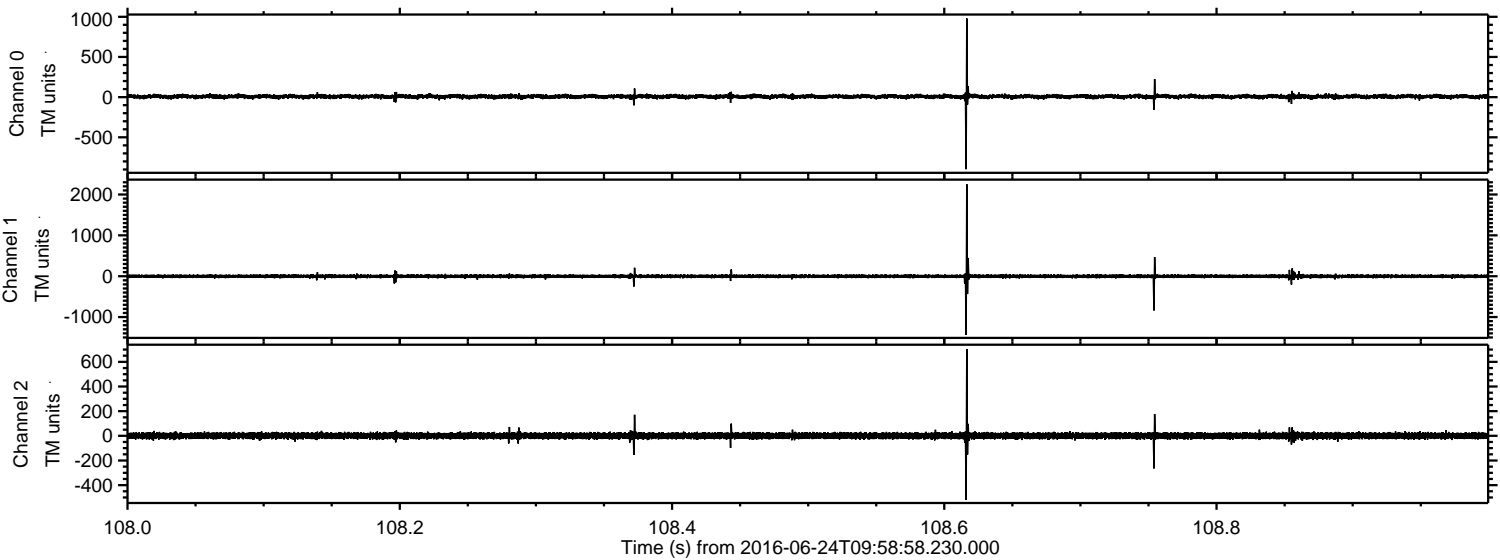

Processed Fri Jun 24 12:06:46 2016 by ELM ver.2012-10-06 from 001__elm20160624_095857__dat00.bin

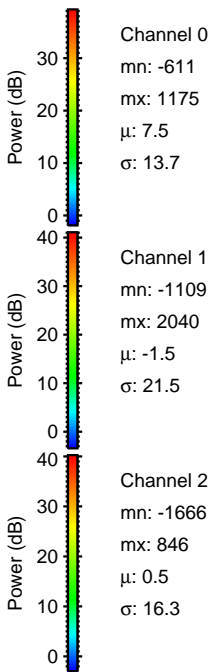
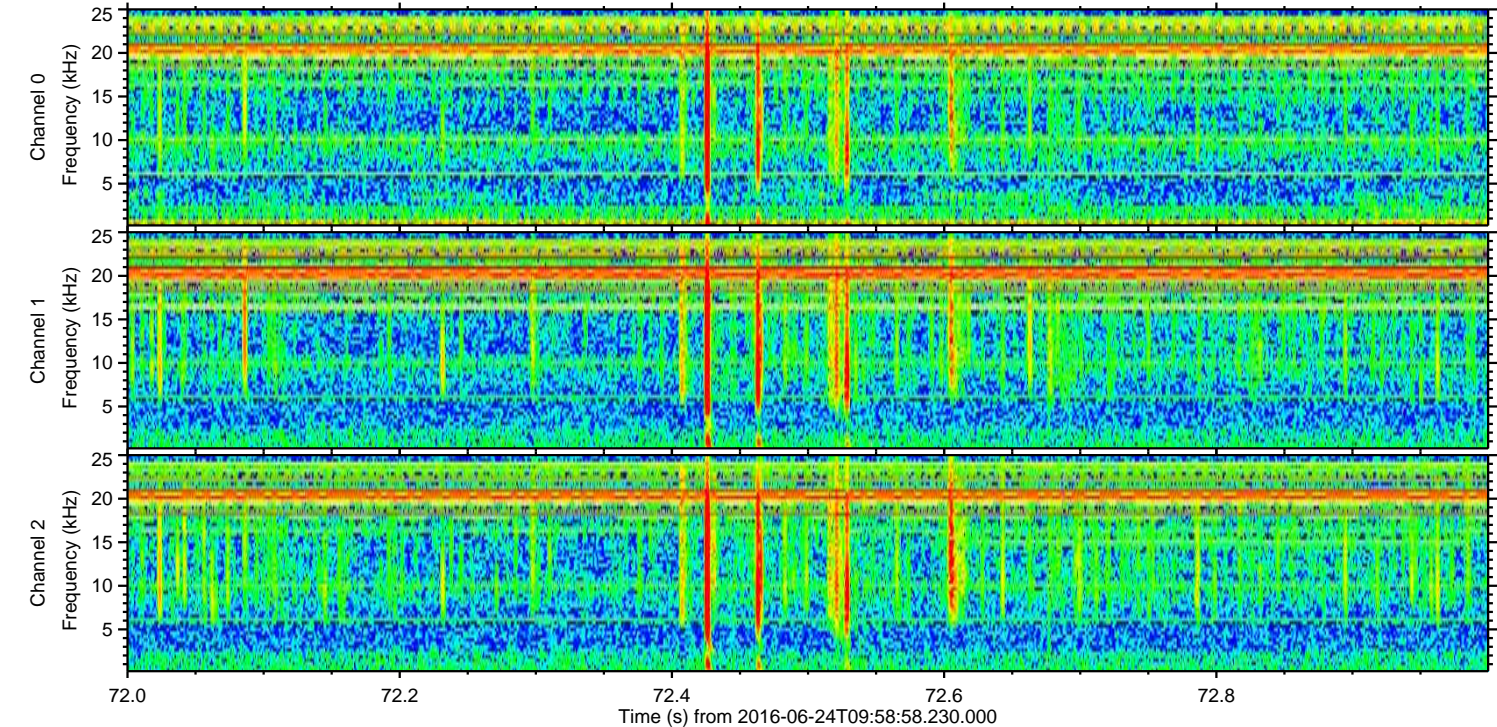
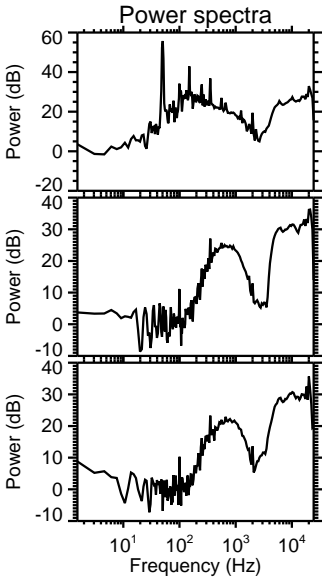
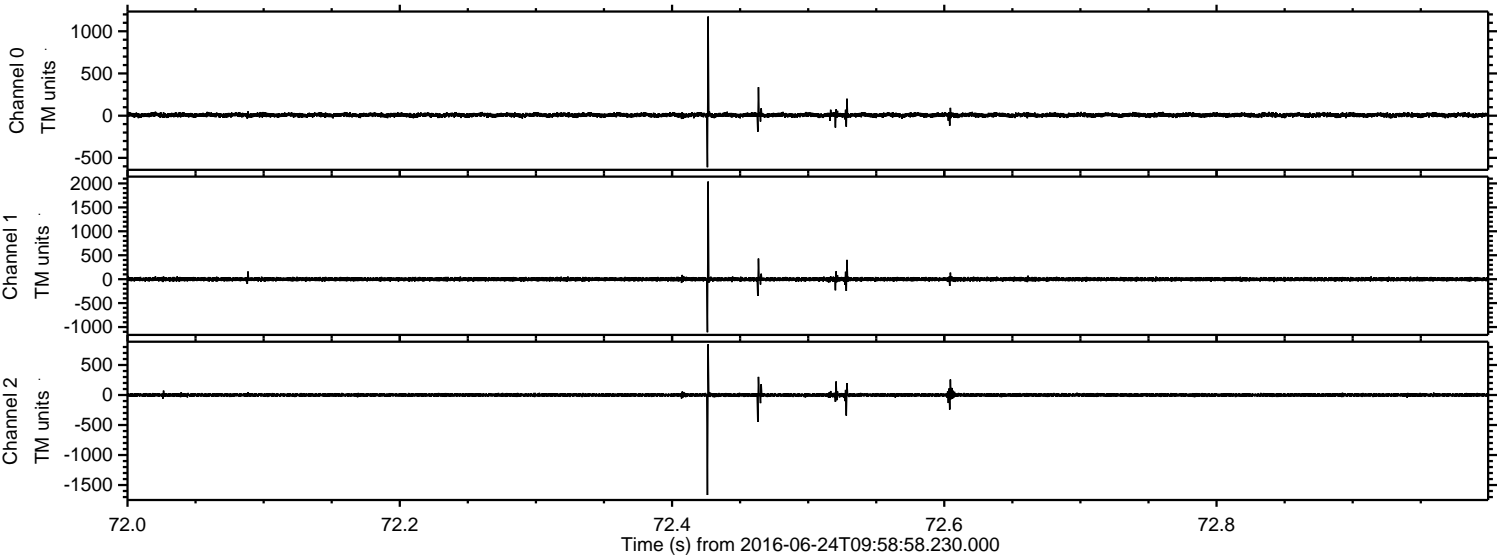

ELMAVAN 3D WAVEFORMS (Measured data sampled at 50 kHz) 51000 packets of 144 samples from 2016-06-24T09:58:58.230.000. Part 107/147

Processed Fri Jun 24 12:06:47 2016 by ELM ver.2012-10-06 from 001__elm20160624_095857__dat00.bin

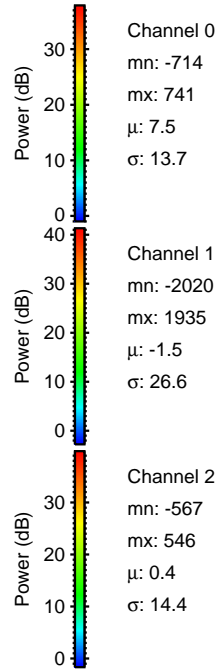
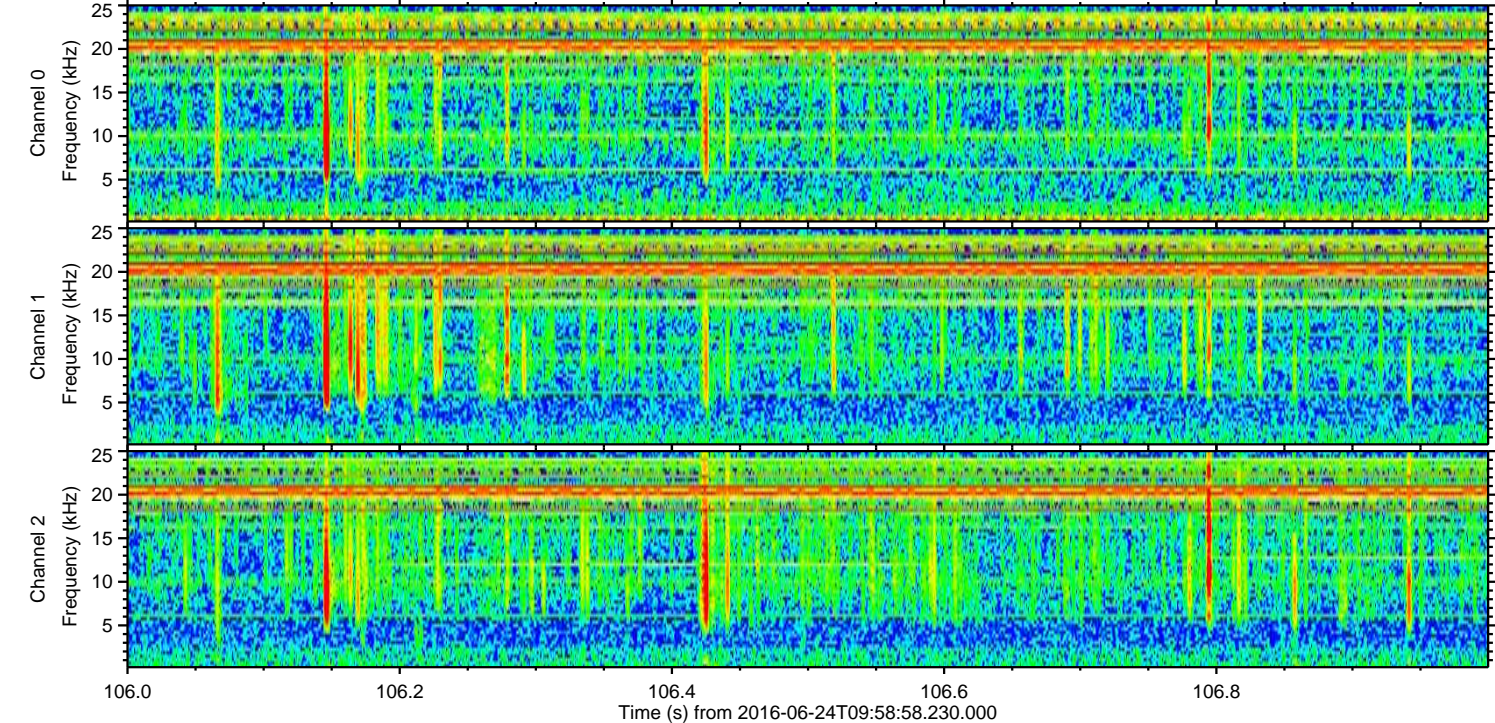
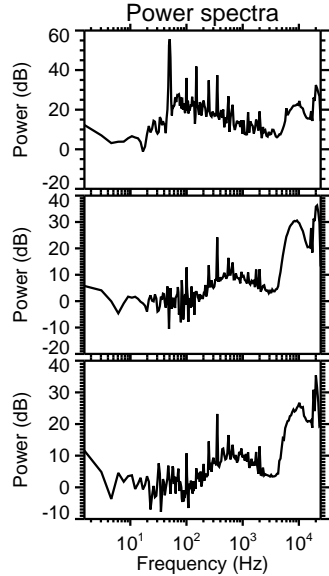
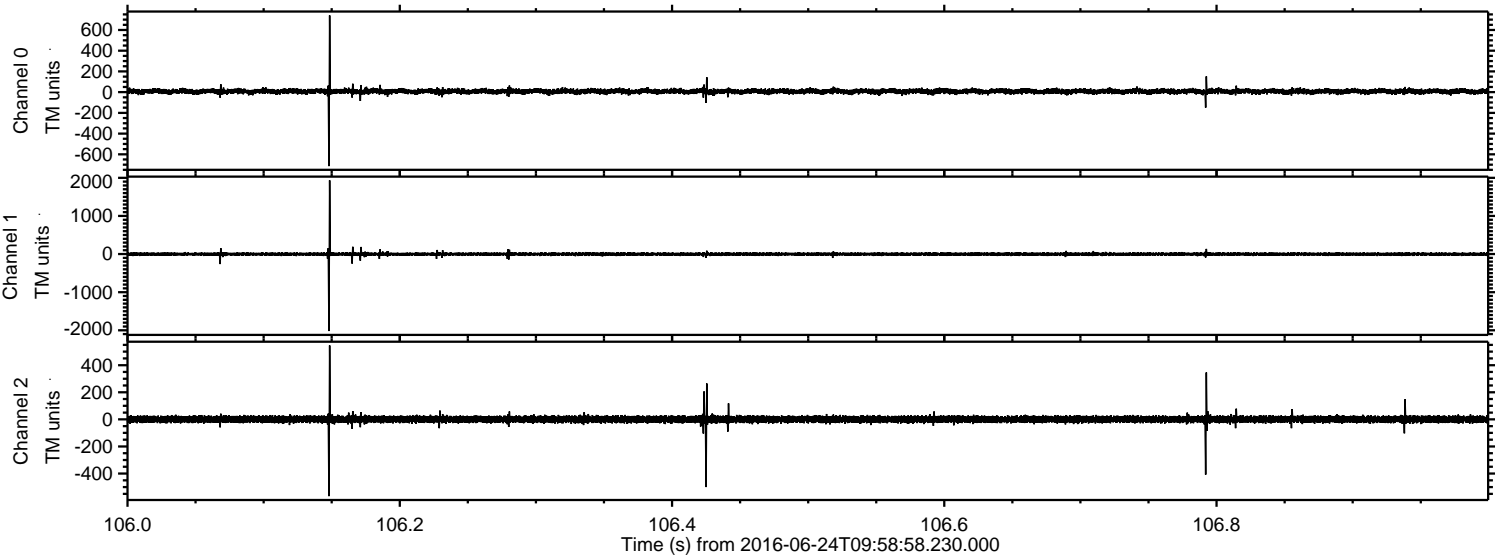

Channel 0
mn: -714
mx: 741
 μ : 7.5
 σ : 13.7

Channel 1
mn: -2020
mx: 1935
 μ : -1.5
 σ : 26.6

Channel 2
mn: -567
mx: 546
 μ : 0.4
 σ : 14.4

Processed Fri Jun 24 12:06:48 2016 by ELM ver.2012-10-06 from 001__elm20160624_095857__dat00.bin

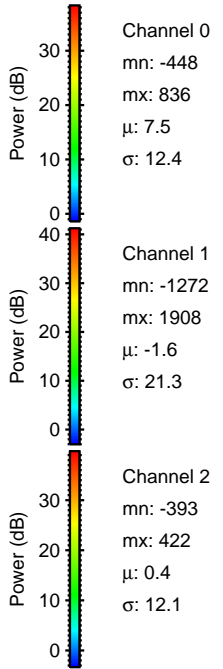
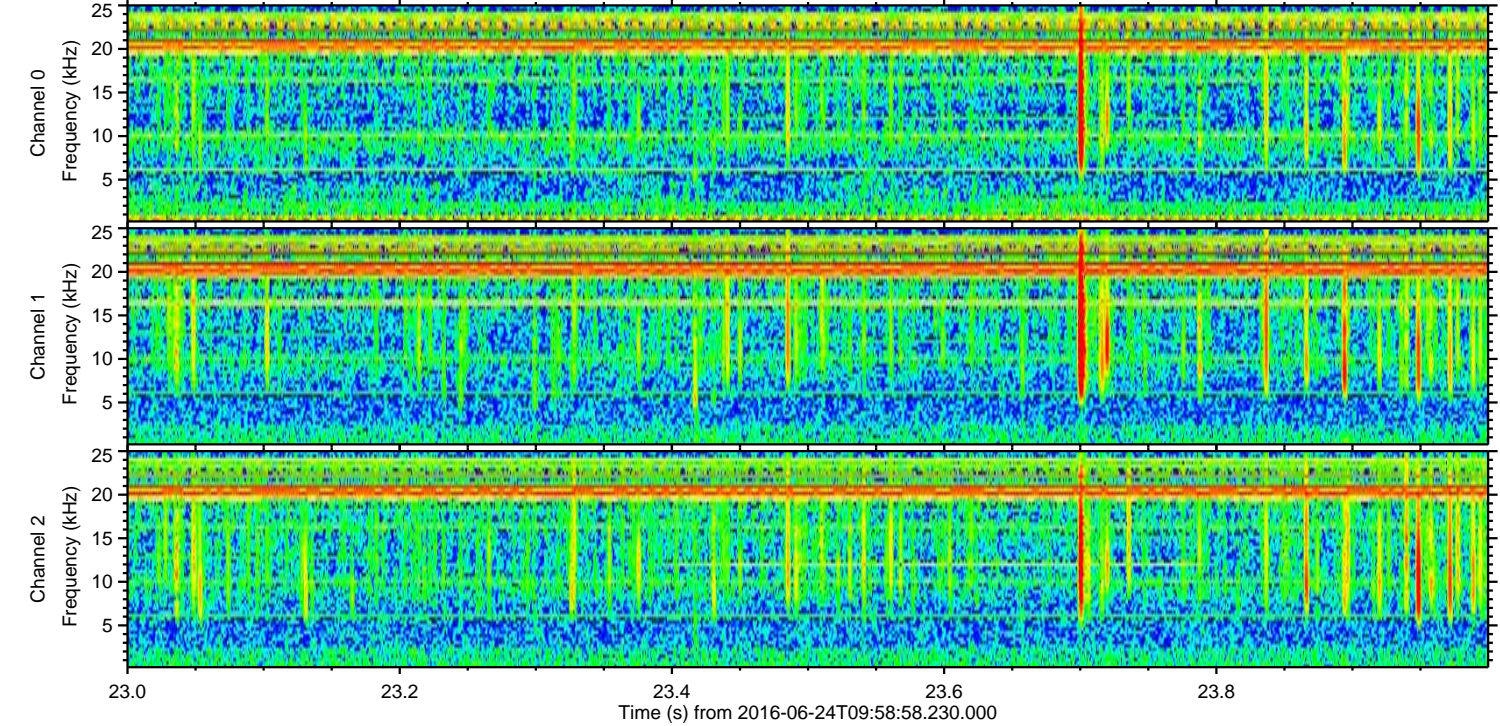
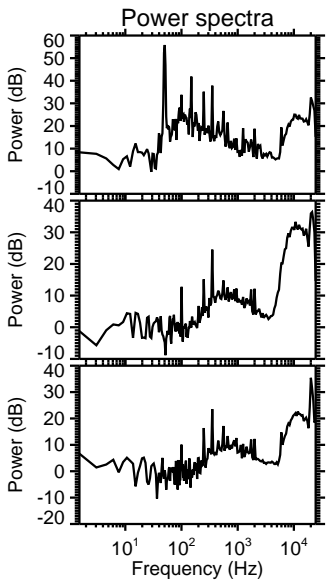
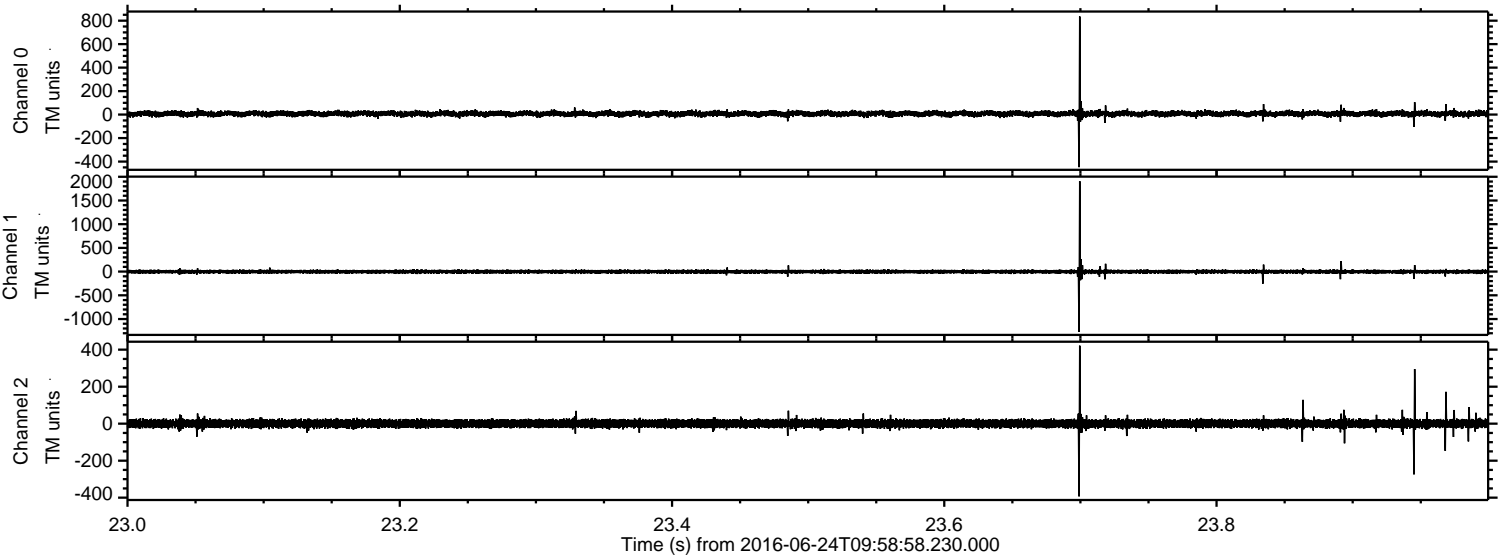

Processed Fri Jun 24 12:06:49 2016 by ELM ver.2012-10-06 from 001__elm20160624_095857__dat00.bin

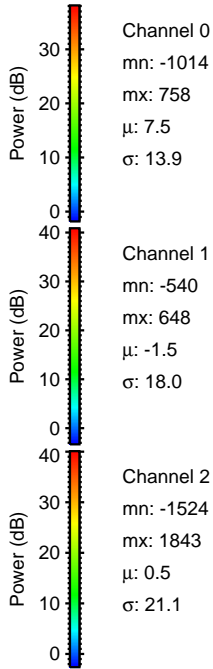
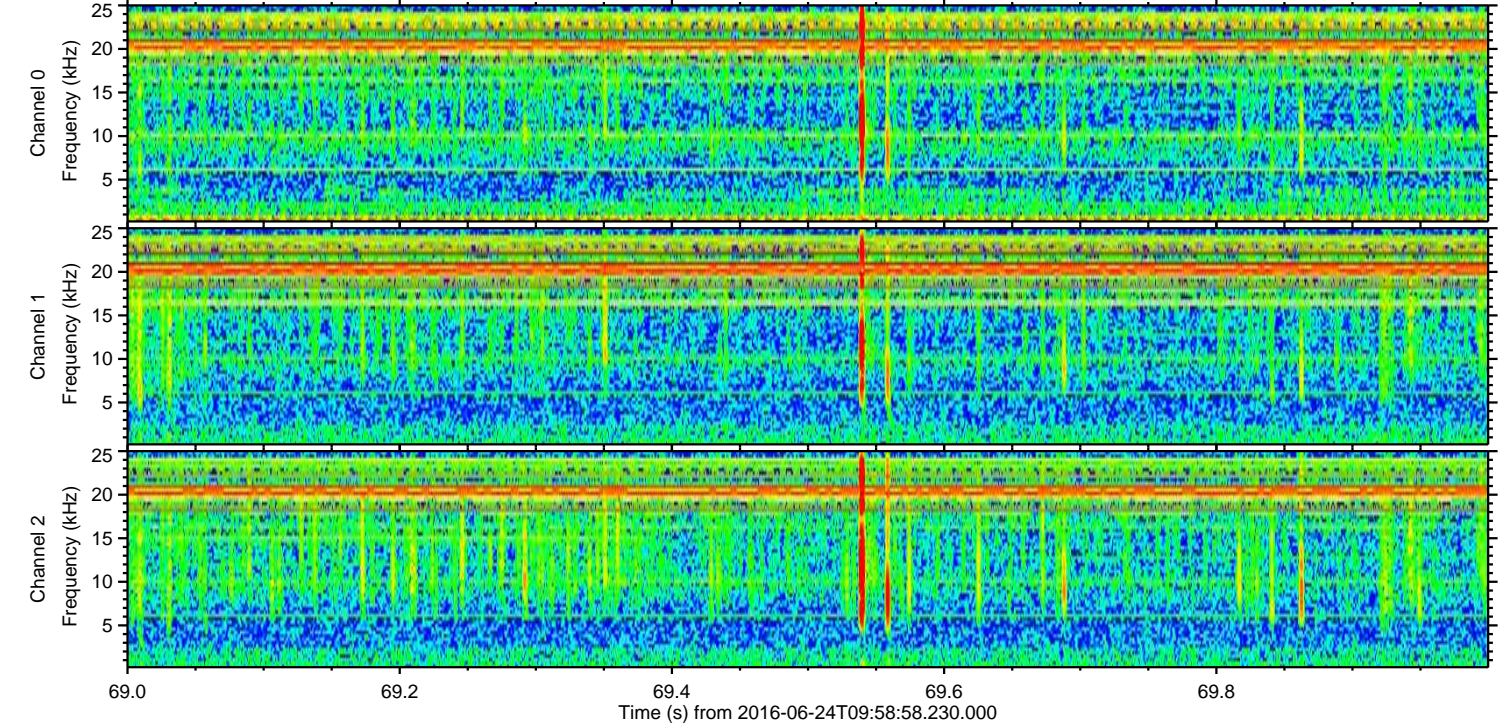
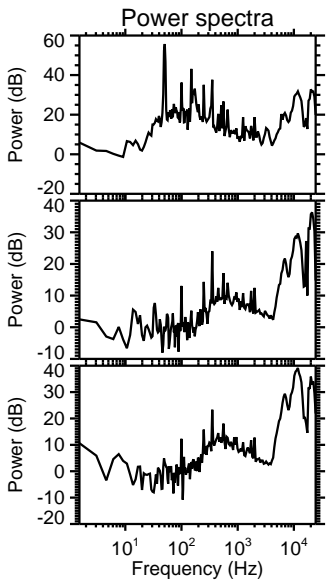
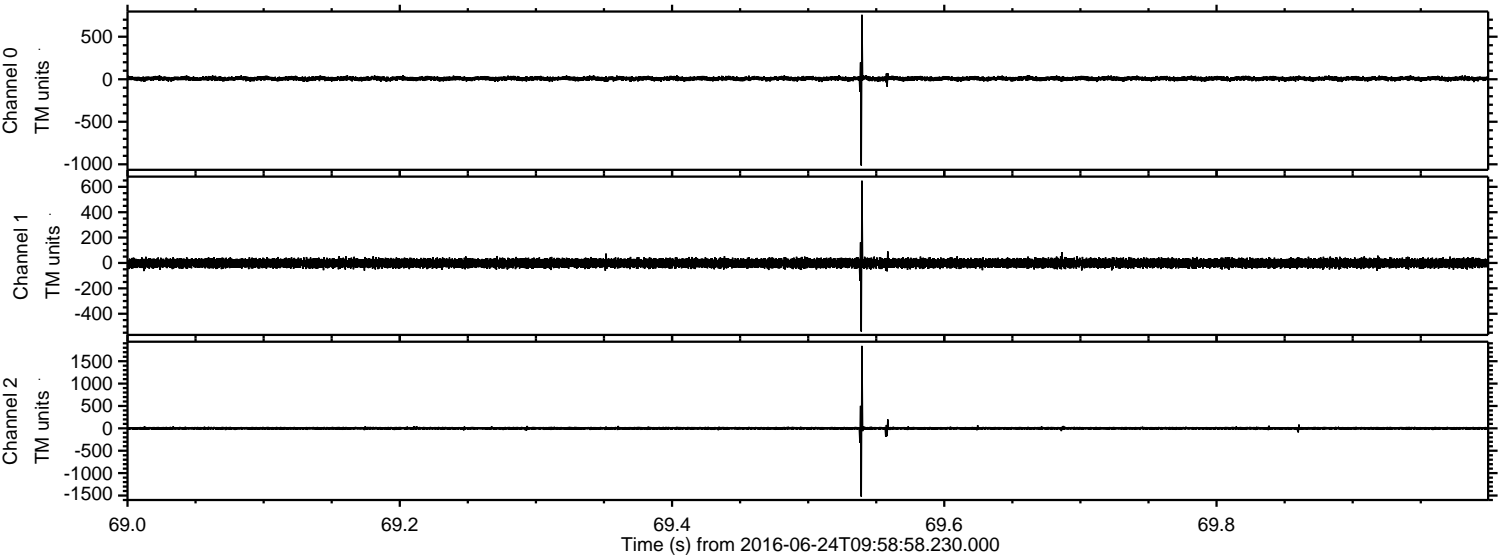

Channel 0
mn: -1014
mx: 758
 μ : 7.5
 σ : 13.9

Channel 1
mn: -540
mx: 648
 μ : -1.5
 σ : 18.0

Channel 2
mn: -1524
mx: 1843
 μ : 0.5
 σ : 21.1

