

ELMAVAN 3D WAVEFORMS (Measured data sampled at 50 kHz) 51000 packets of 144 samples from 2016-06-24T05:53:48.100.000.

Processed Fri Jun 24 08:02:16 2016 by ELM ver.2012-10-06 from 001__elm20160624_055347__dat00.bin

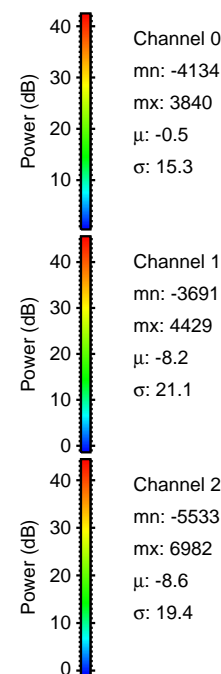
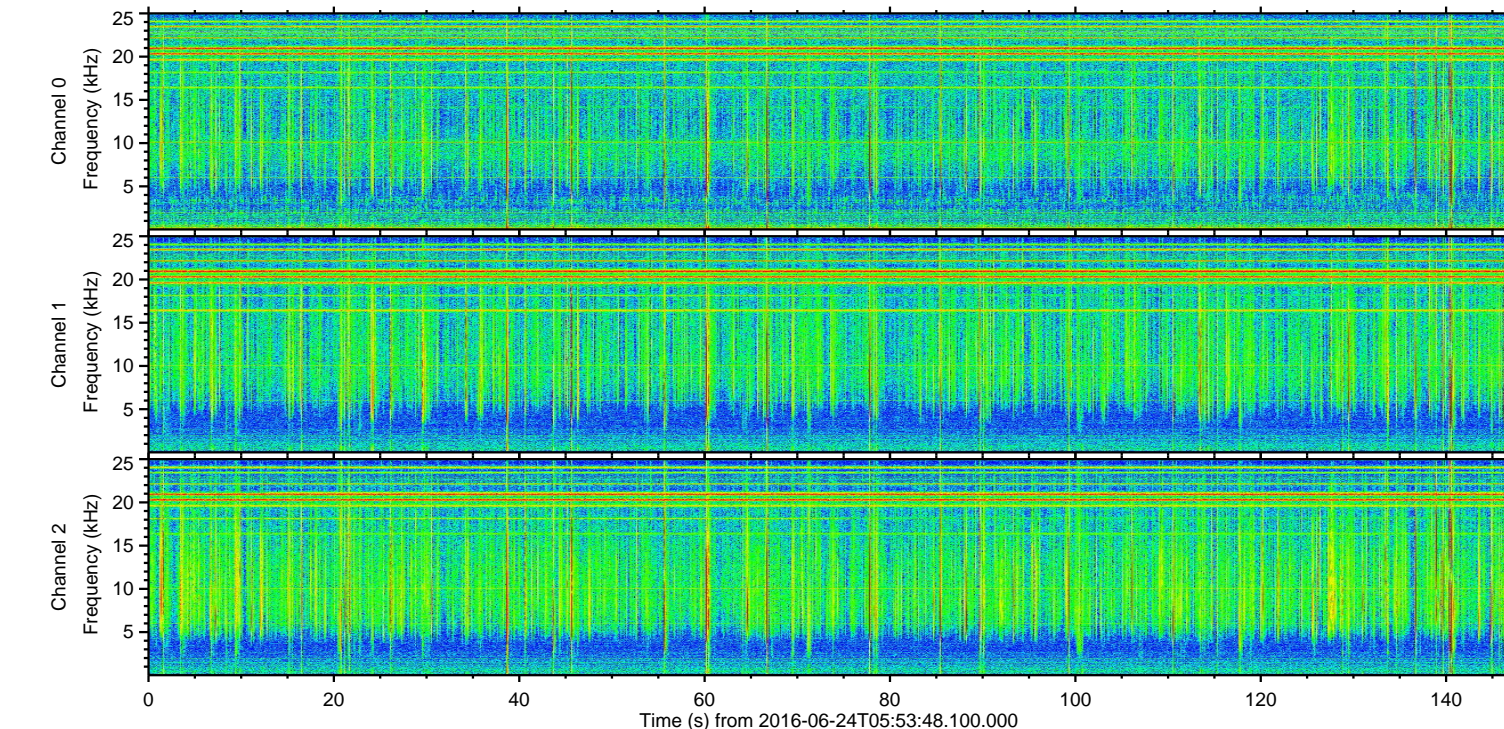
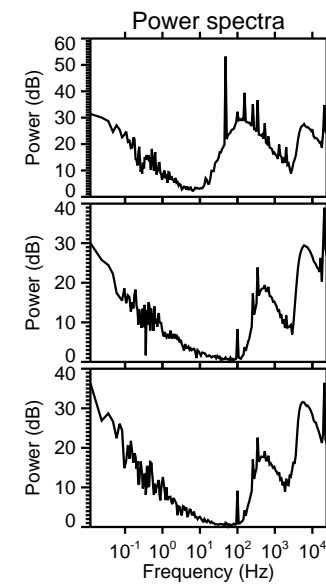
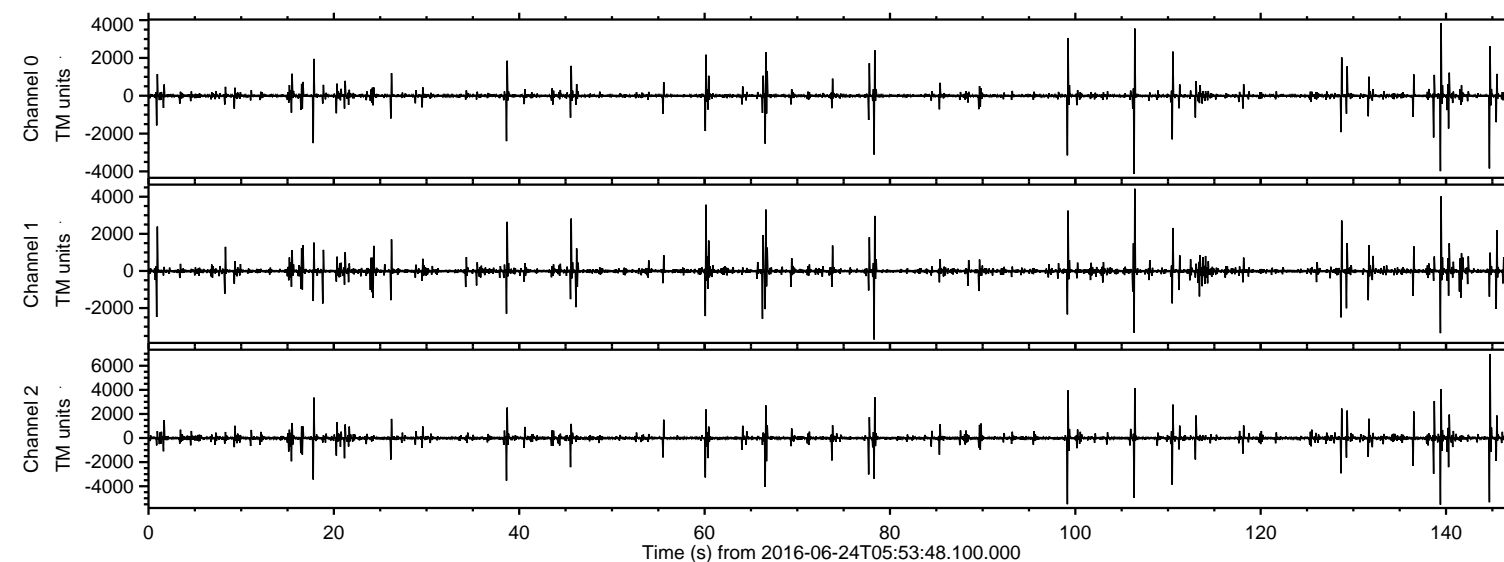

ELMAVAN 3D WAVEFORMS (Measured data sampled at 50 kHz) 51000 packets of 144 samples from 2016-06-24T05:53:48.100.000. Part 145/147

Processed Fri Jun 24 08:02:31 2016 by ELM ver.2012-10-06 from 001__elm20160624_055347__dat00.bin

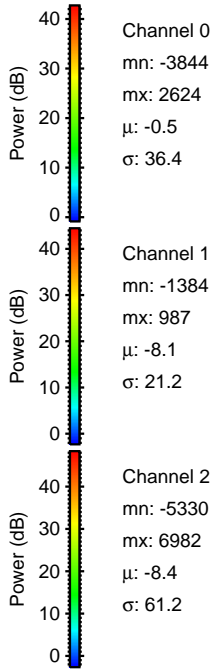
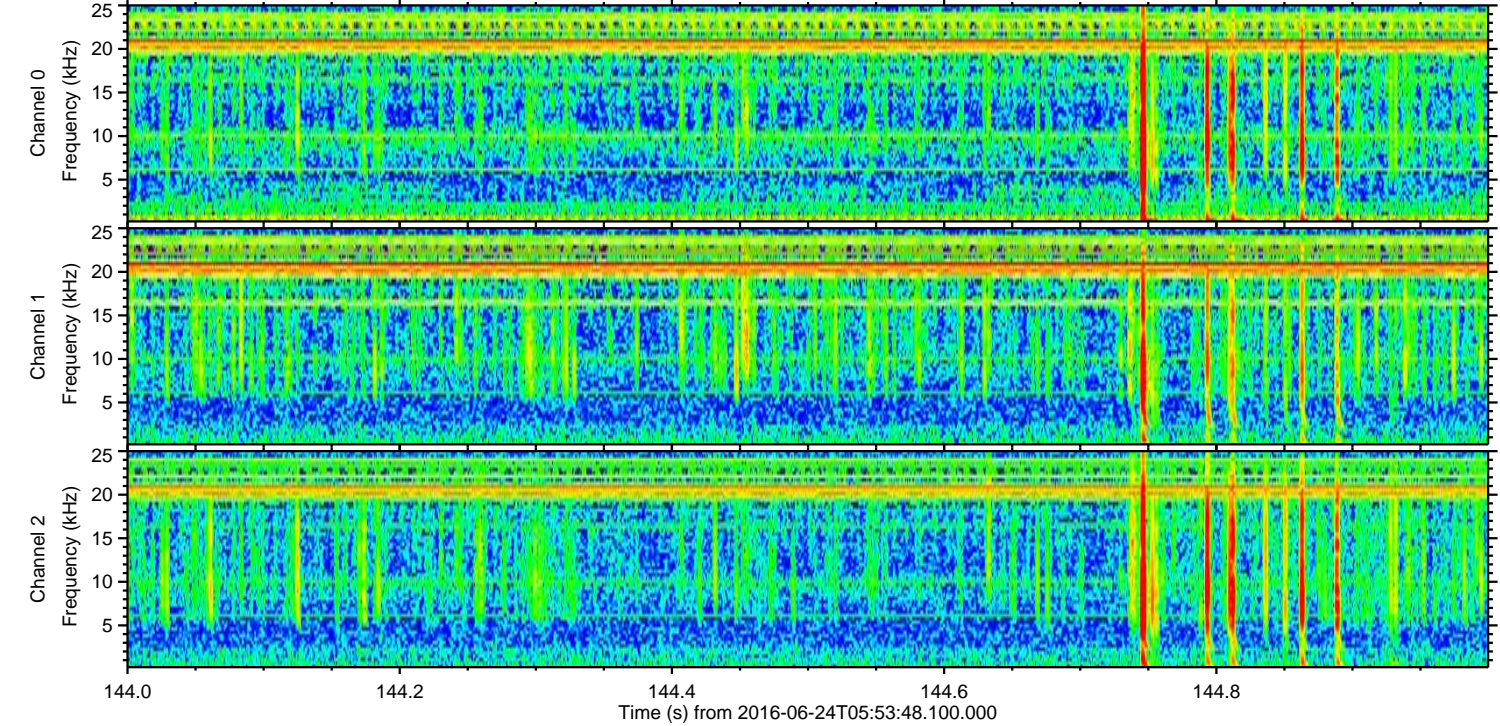
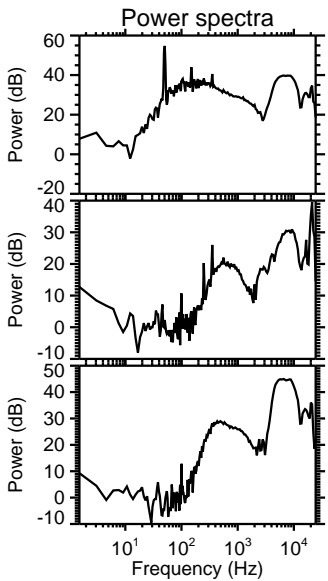
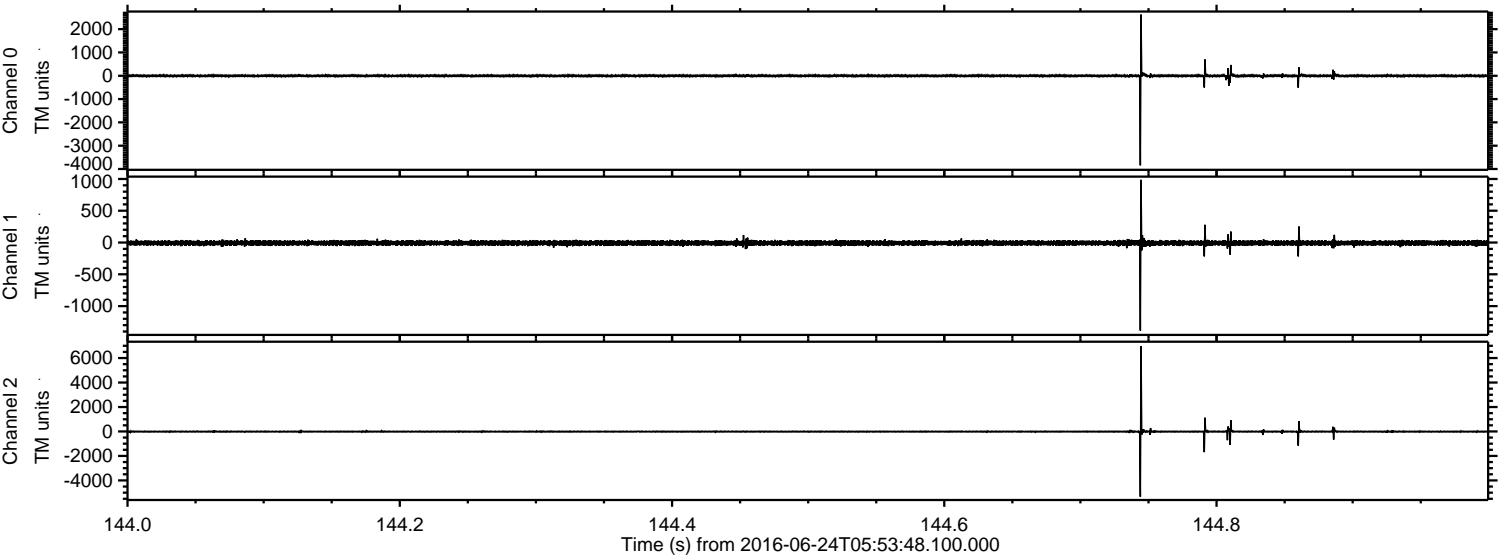

ELMAVAN 3D WAVEFORMS (Measured data sampled at 50 kHz) 51000 packets of 144 samples from 2016-06-24T05:53:48.100.000. Part 140/147

Processed Fri Jun 24 08:02:32 2016 by ELM ver.2012-10-06 from 001__elm20160624_055347__dat00.bin

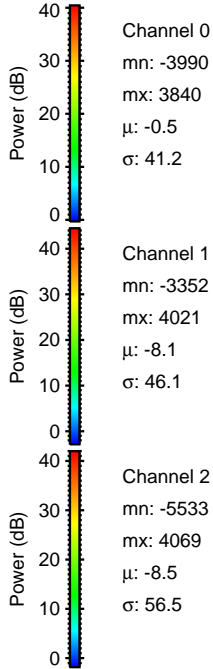
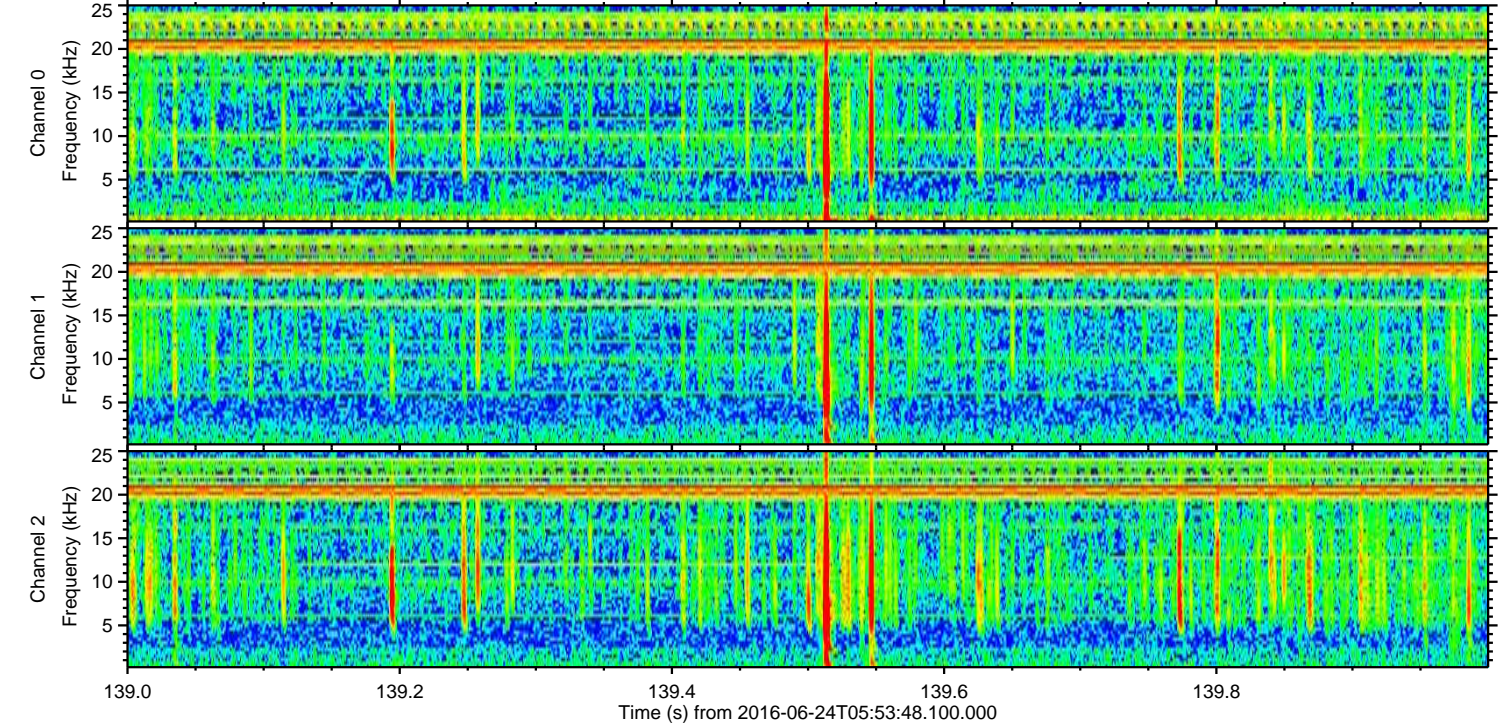
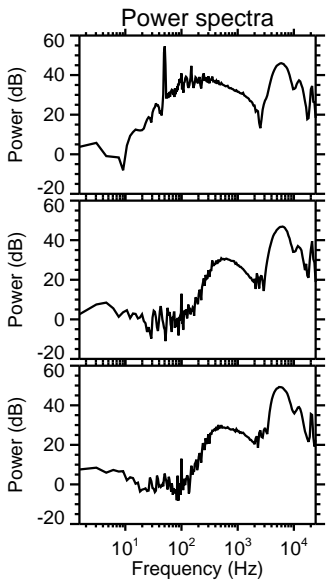
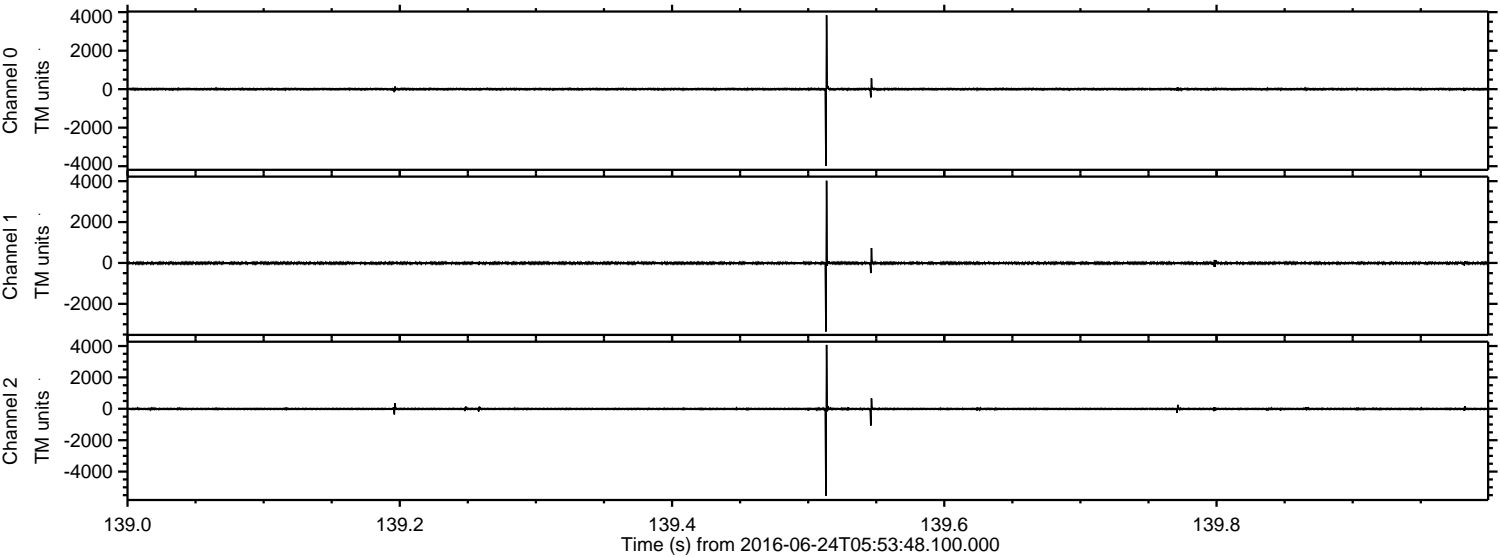

ELMAVAN 3D WAVEFORMS (Measured data sampled at 50 kHz) 51000 packets of 144 samples from 2016-06-24T05:53:48.100.000. Part 100/147

Processed Fri Jun 24 08:02:33 2016 by ELM ver.2012-10-06 from 001__elm20160624_055347__dat00.bin

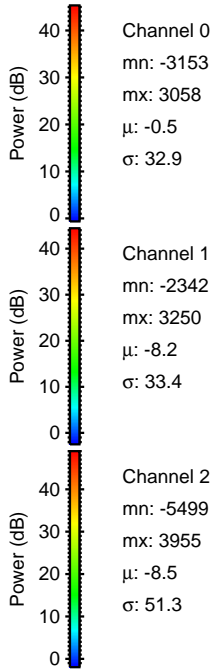
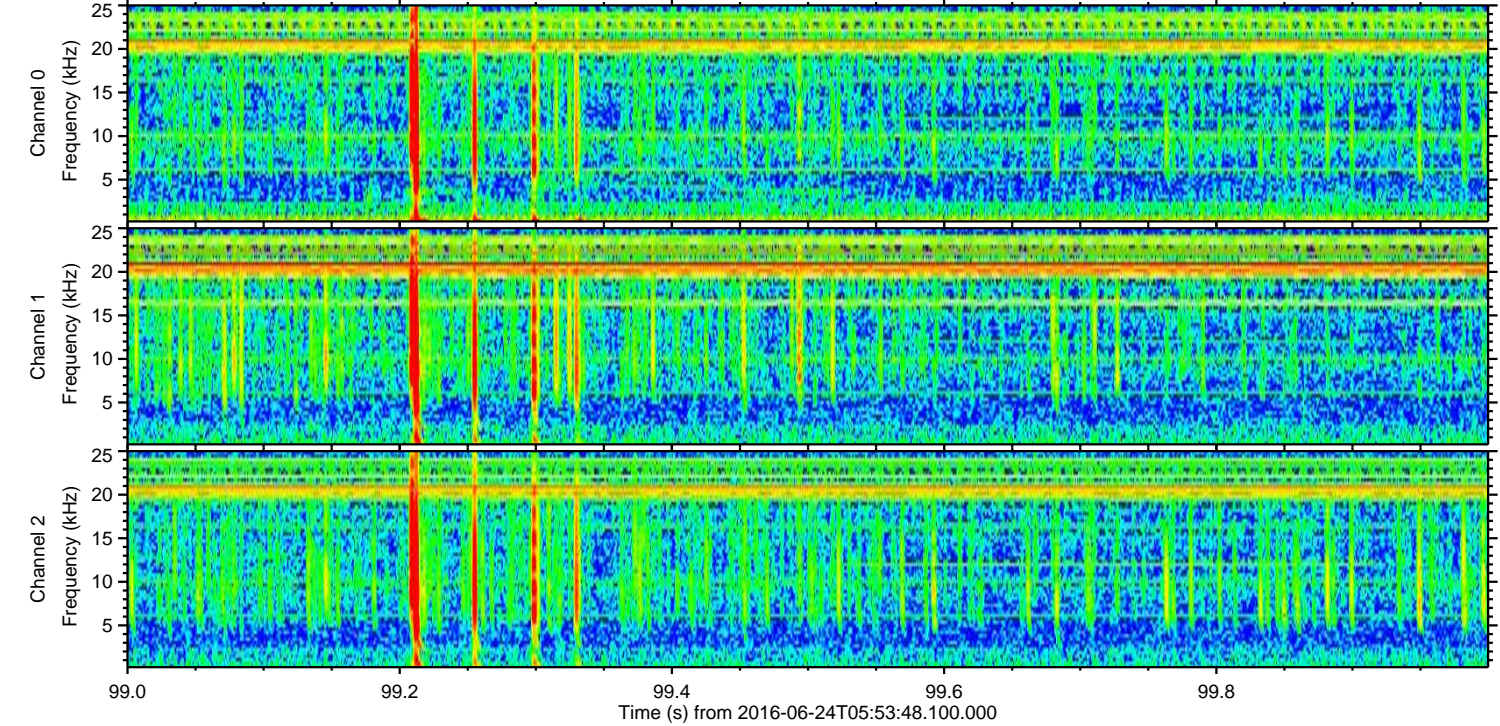
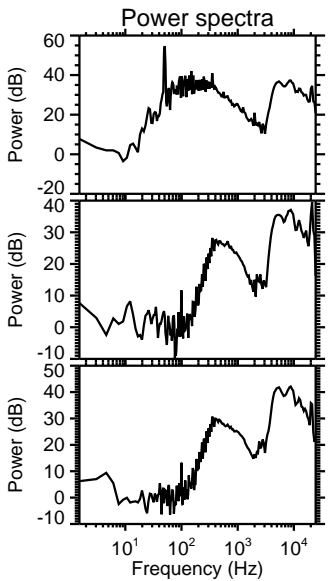
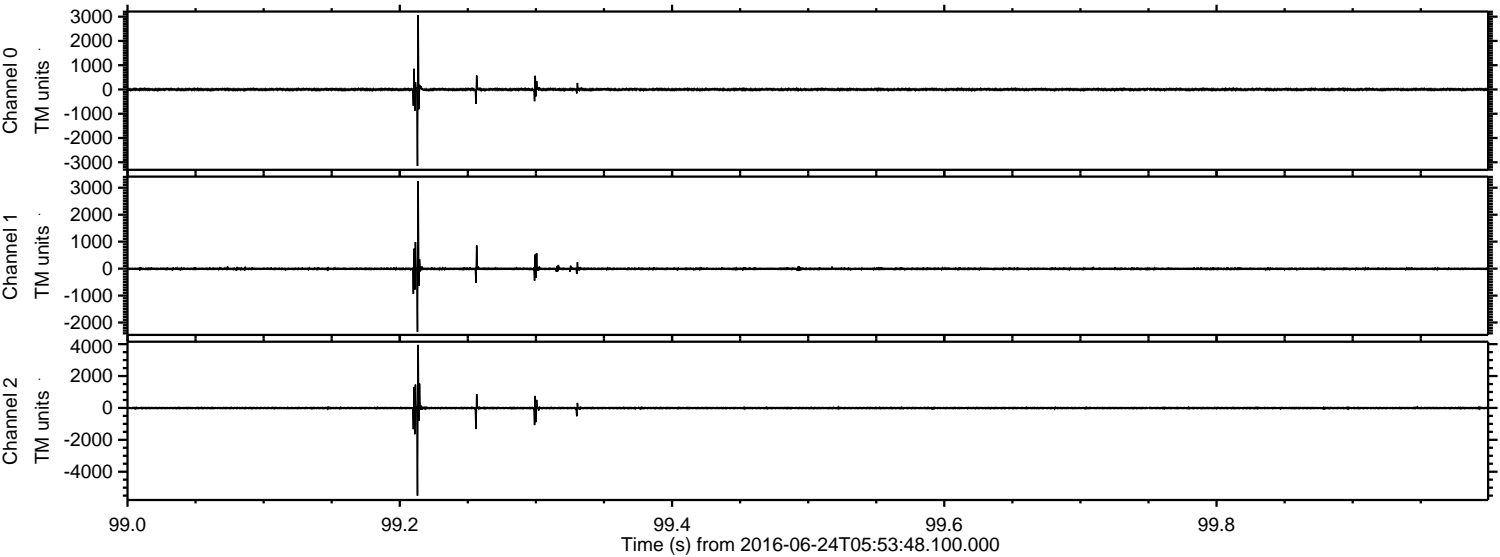

ELMAVAN 3D WAVEFORMS (Measured data sampled at 50 kHz) 51000 packets of 144 samples from 2016-06-24T05:53:48.100.000. Part 107/147

Processed Fri Jun 24 08:02:34 2016 by ELM ver.2012-10-06 from 001__elm20160624_055347__dat00.bin

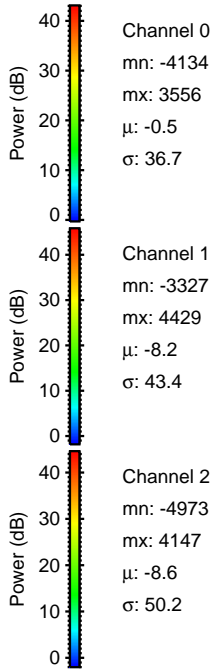
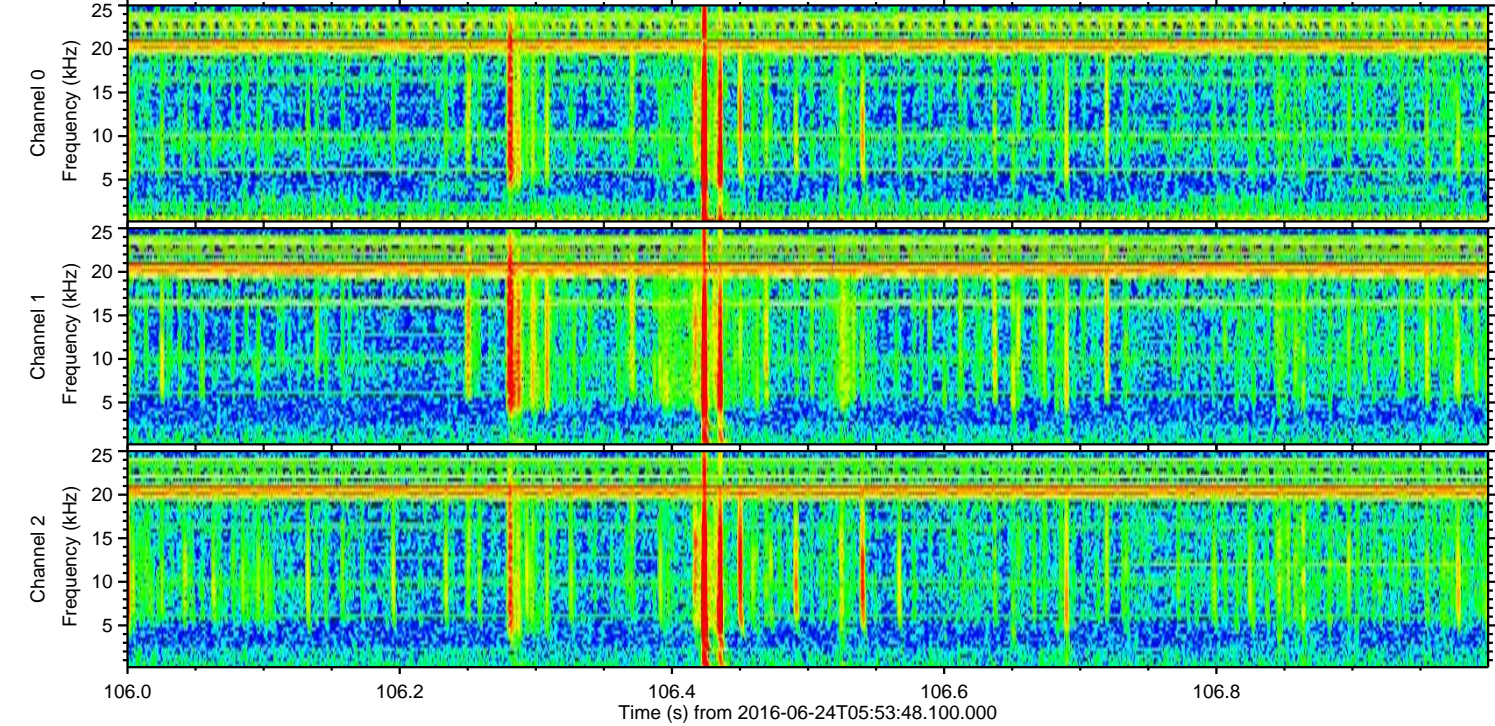
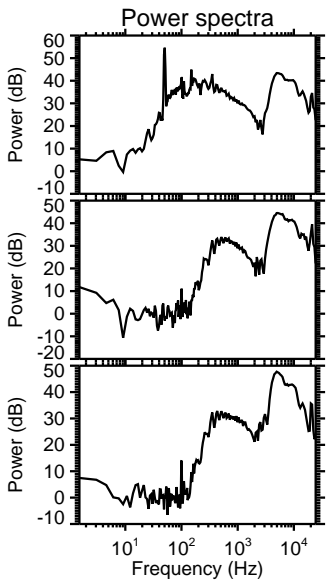
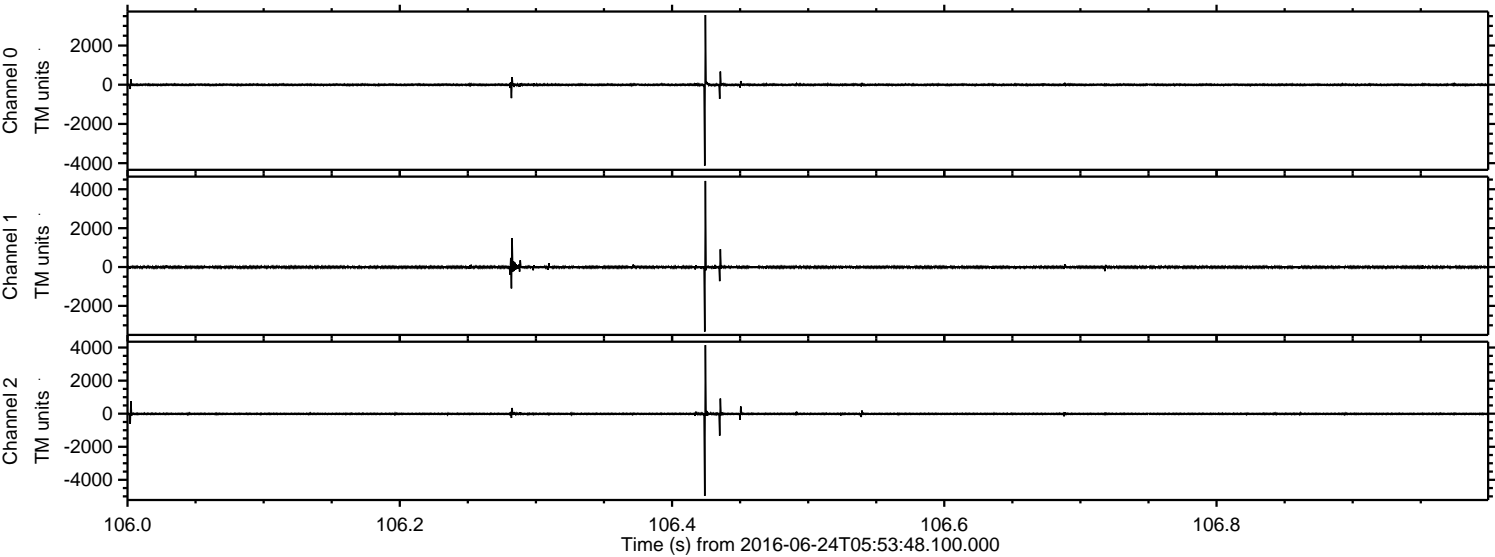

Processed Fri Jun 24 08:02:35 2016 by ELM ver.2012-10-06 from 001__elm20160624_055347__dat00.bin

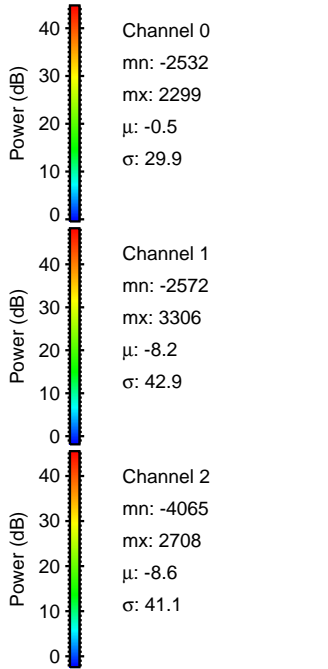
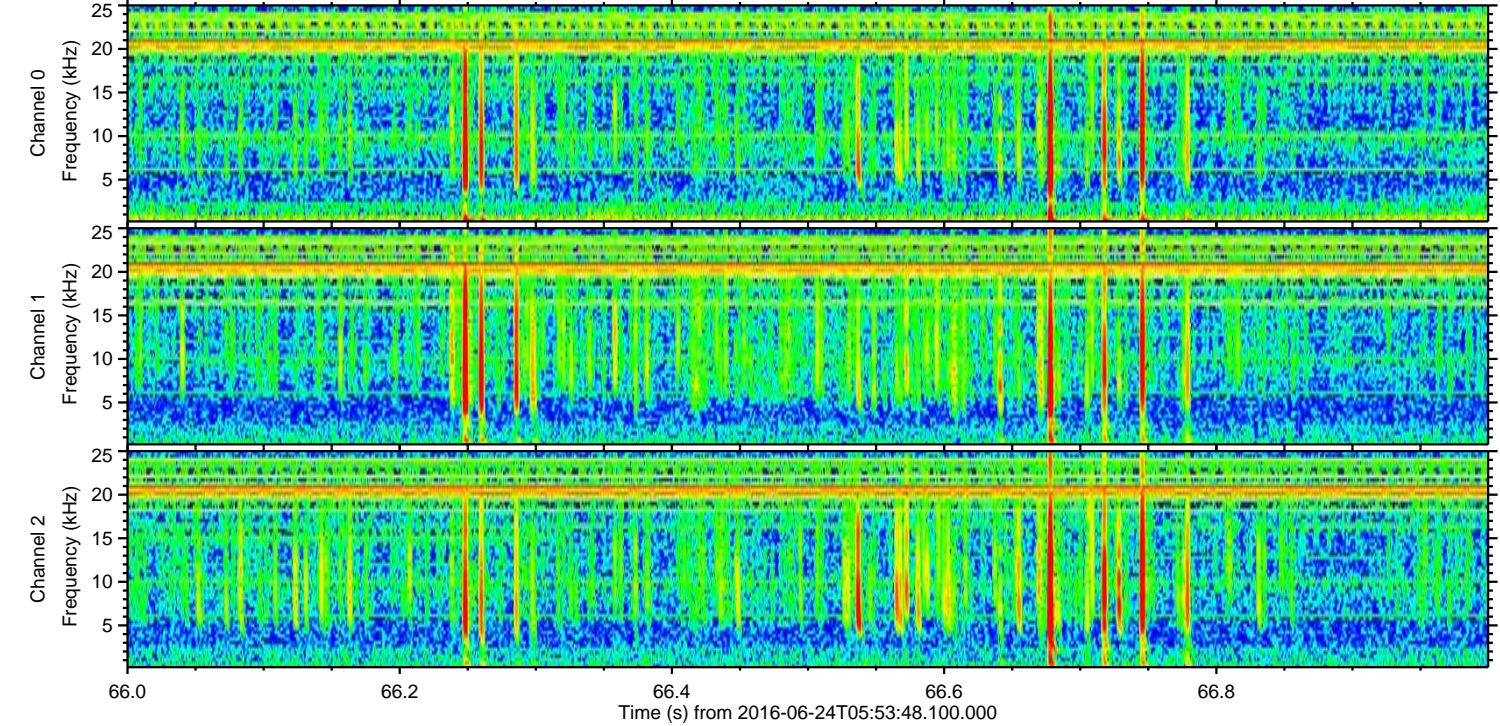
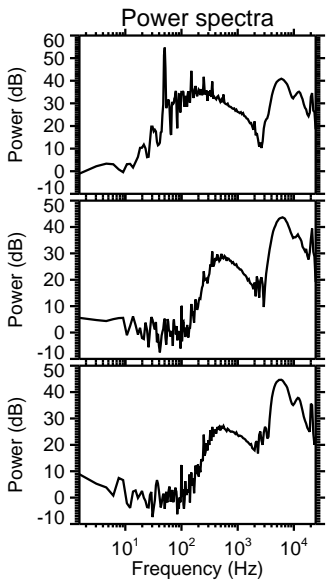
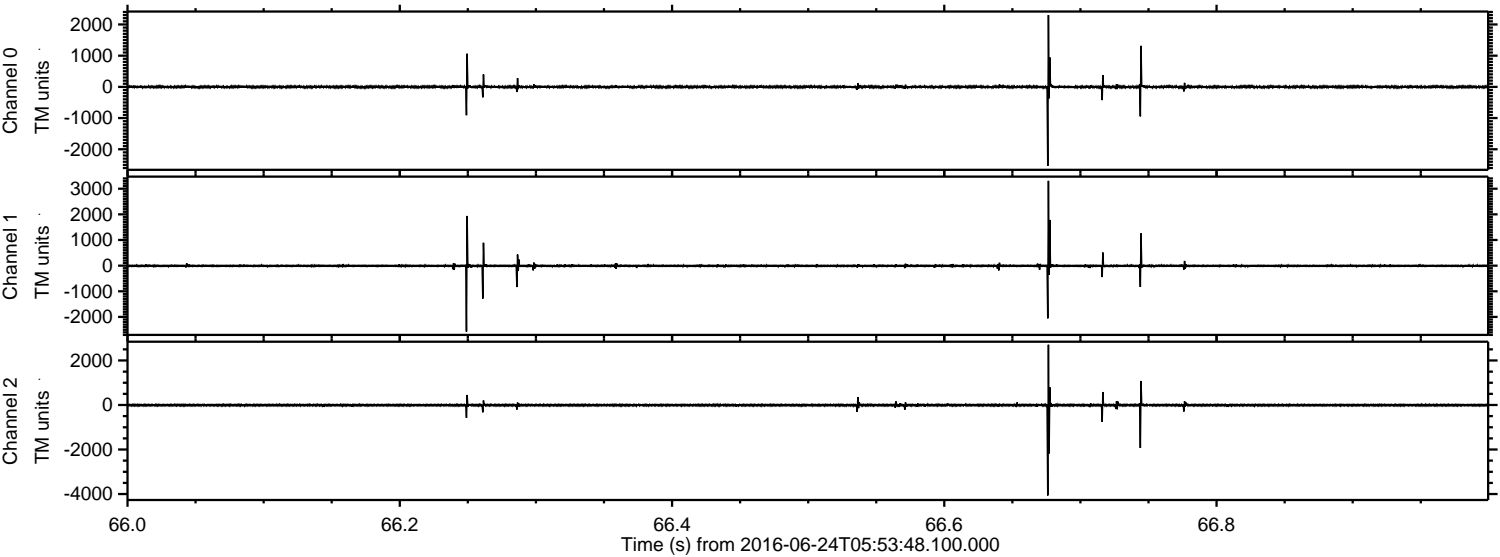

ELMAVAN 3D WAVEFORMS (Measured data sampled at 50 kHz) 51000 packets of 144 samples from 2016-06-24T05:53:48.100.000. Part 111/147

Processed Fri Jun 24 08:02:36 2016 by ELM ver.2012-10-06 from 001__elm20160624_055347__dat00.bin

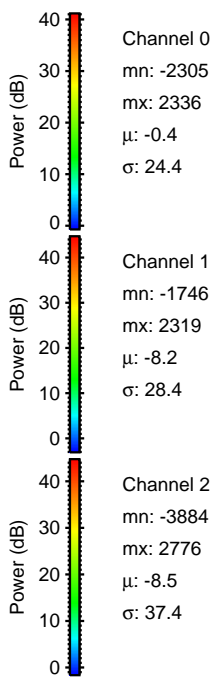
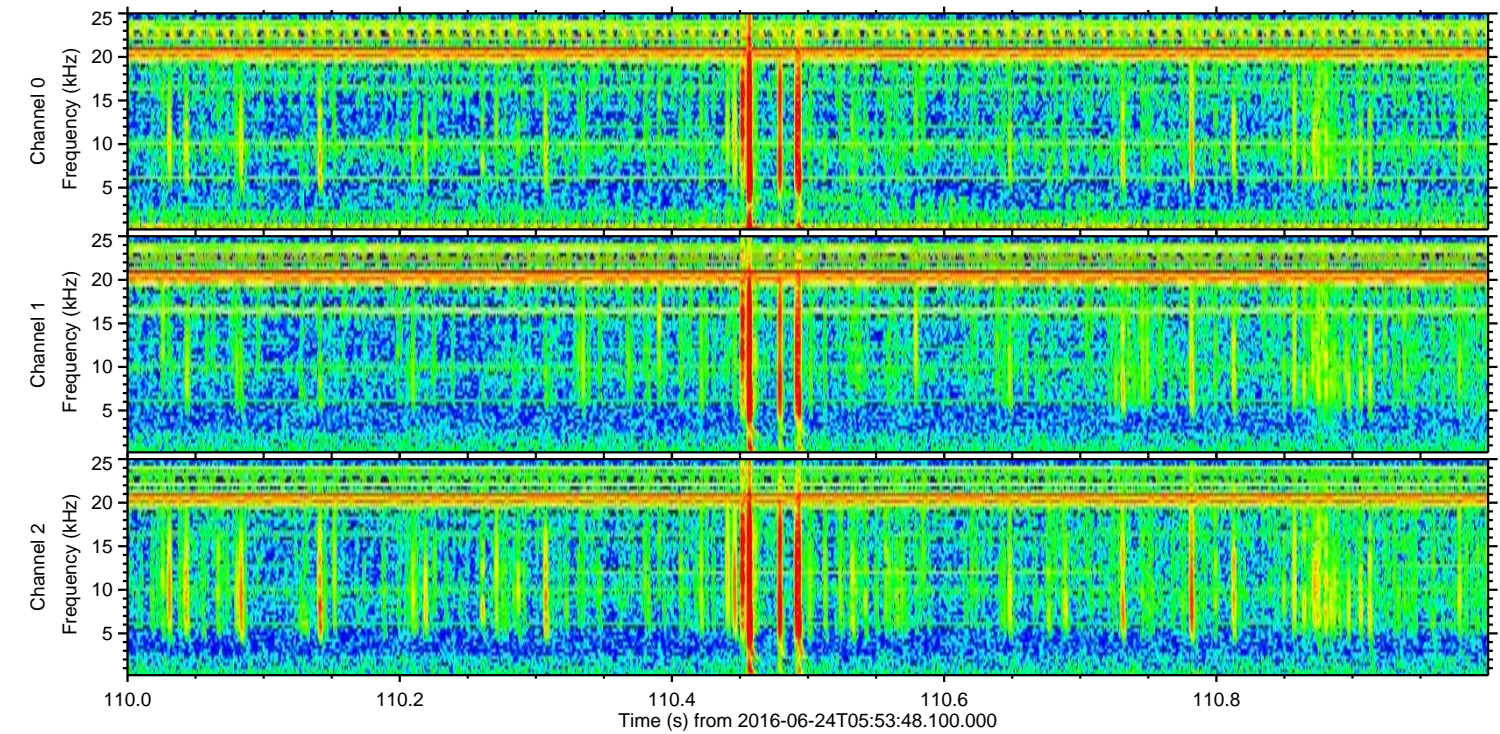
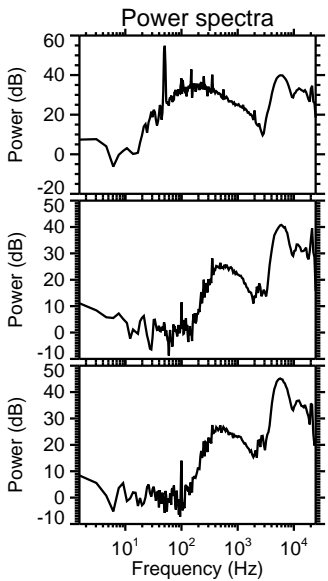
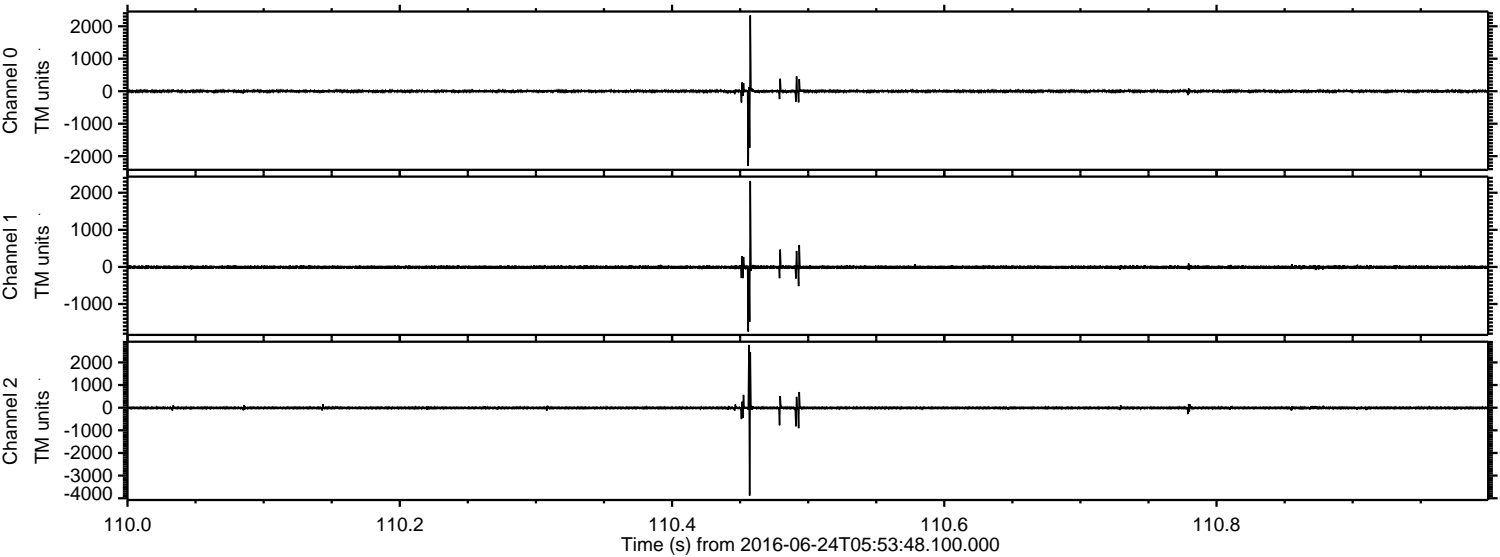

Processed Fri Jun 24 08:02:37 2016 by ELM ver.2012-10-06 from 001__elm20160624_055347__dat00.bin

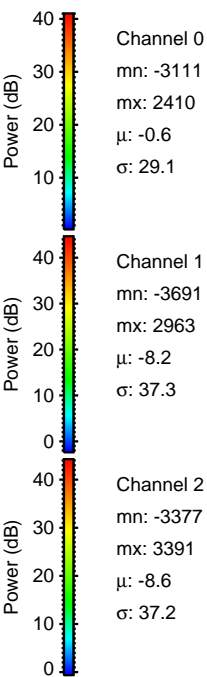
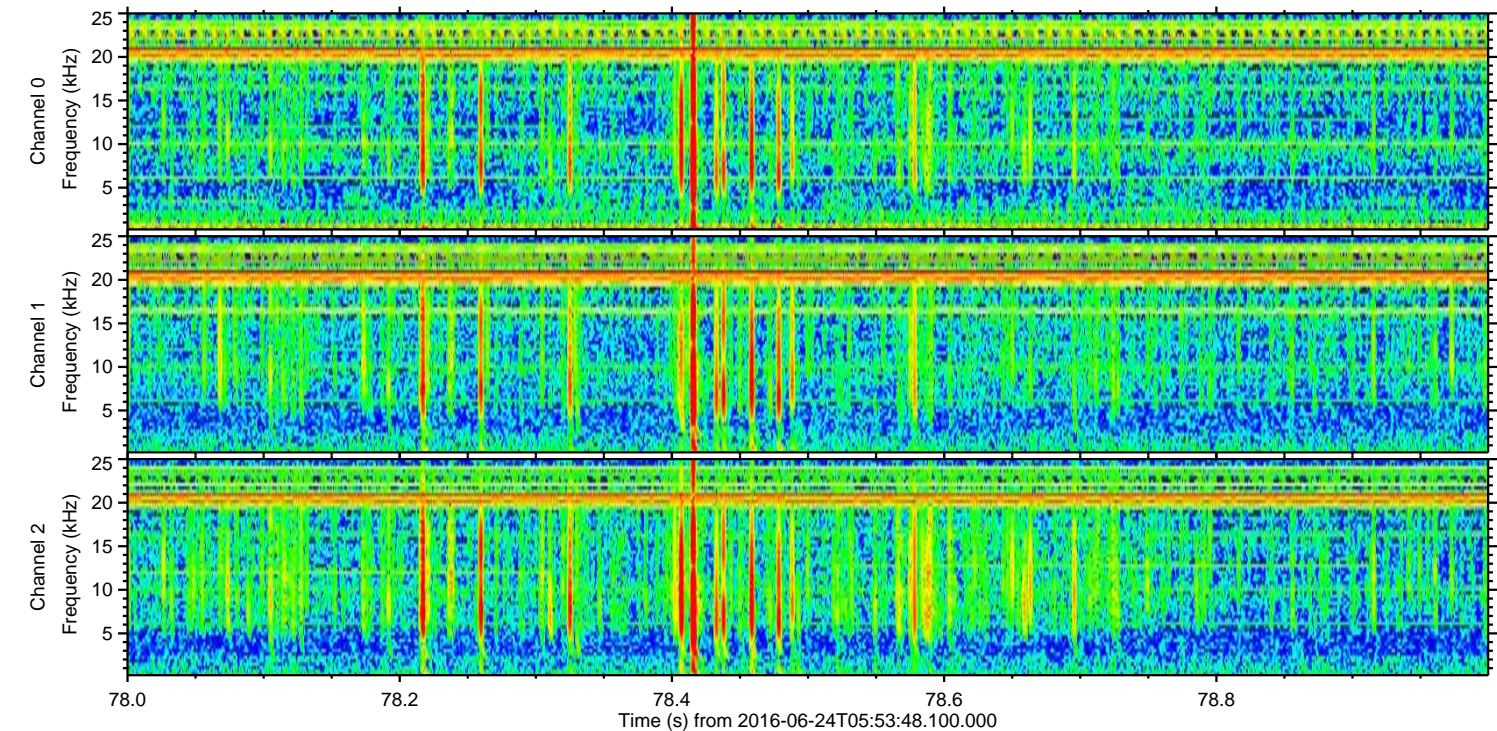
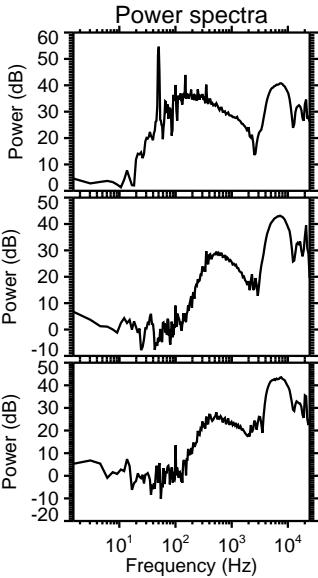
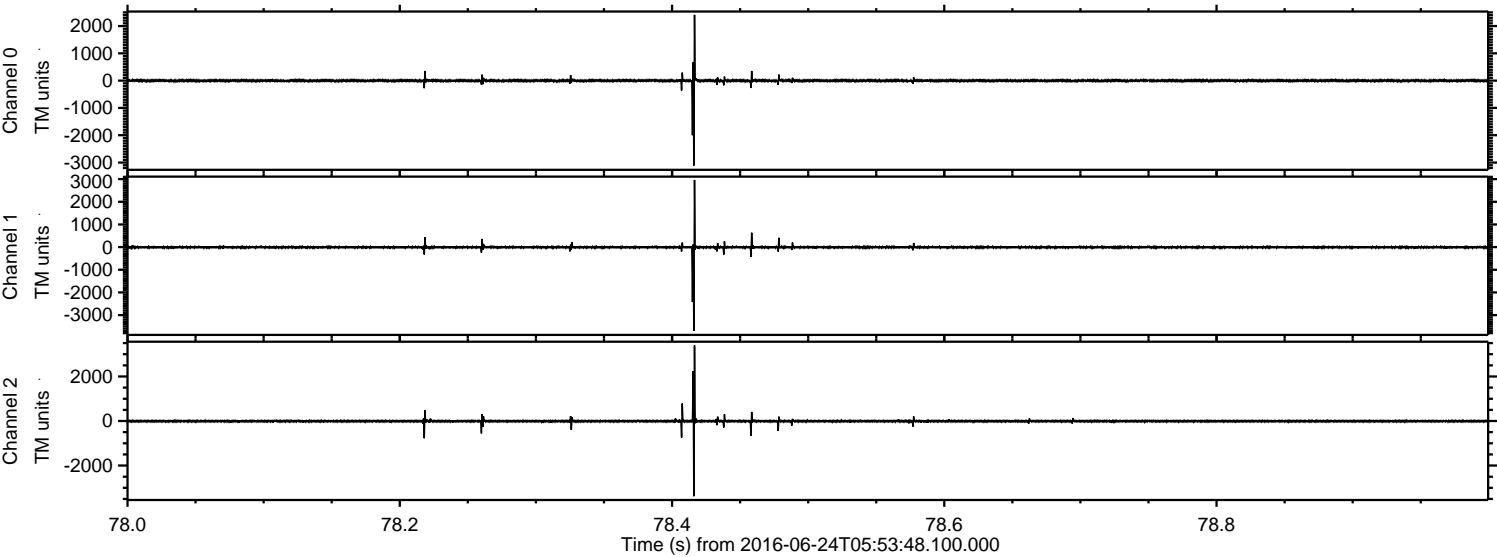

Processed Fri Jun 24 08:02:39 2016 by ELM ver.2012-10-06 from 001__elm20160624_055347__dat00.bin

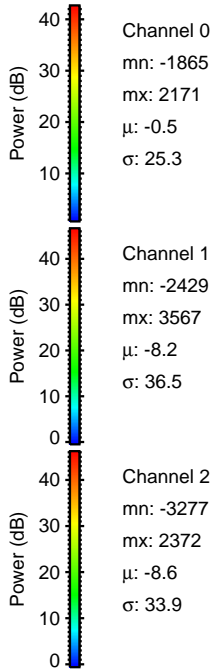
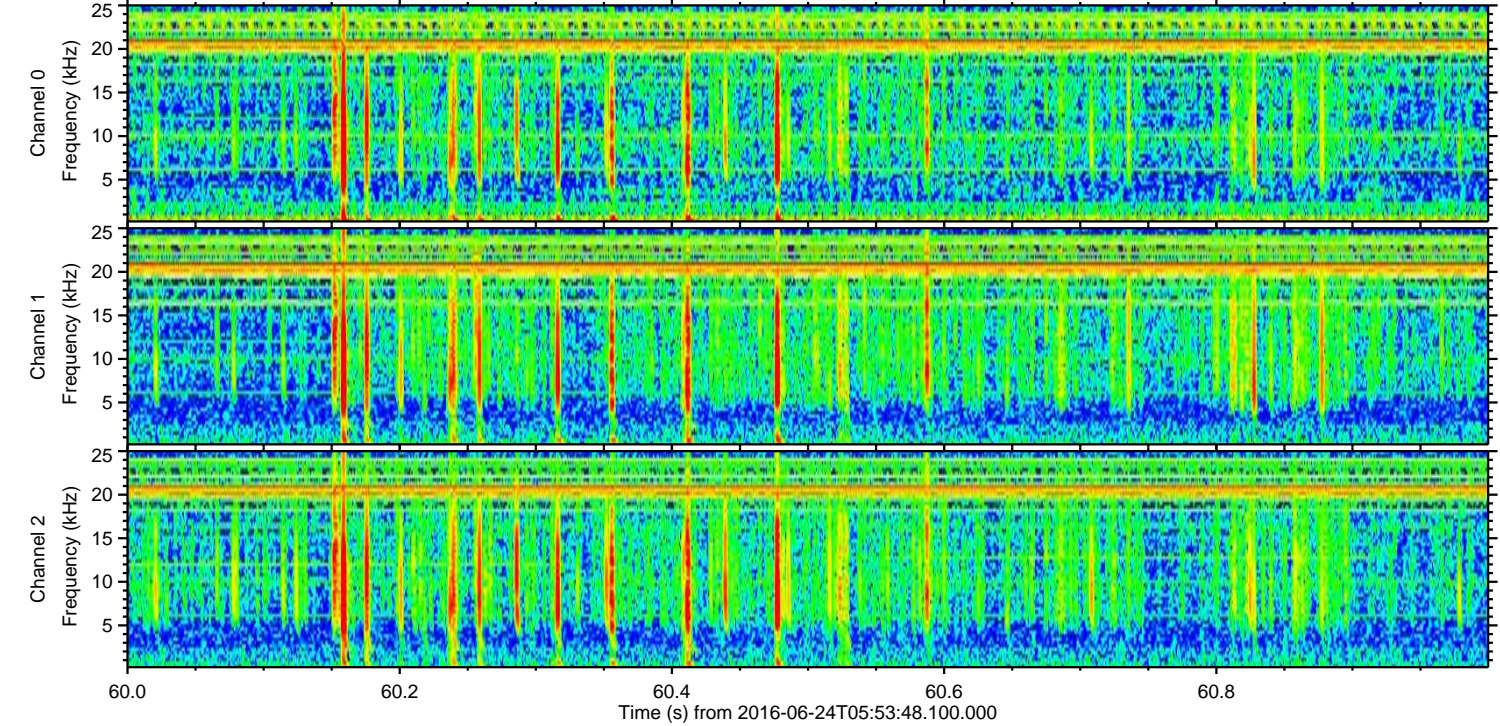
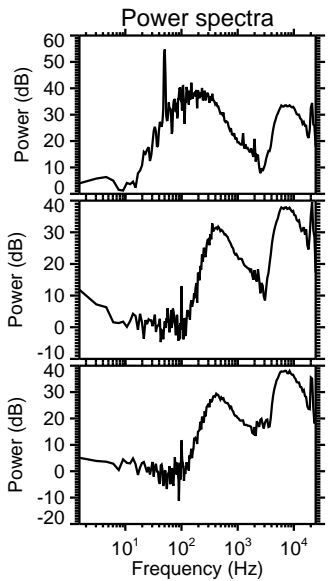
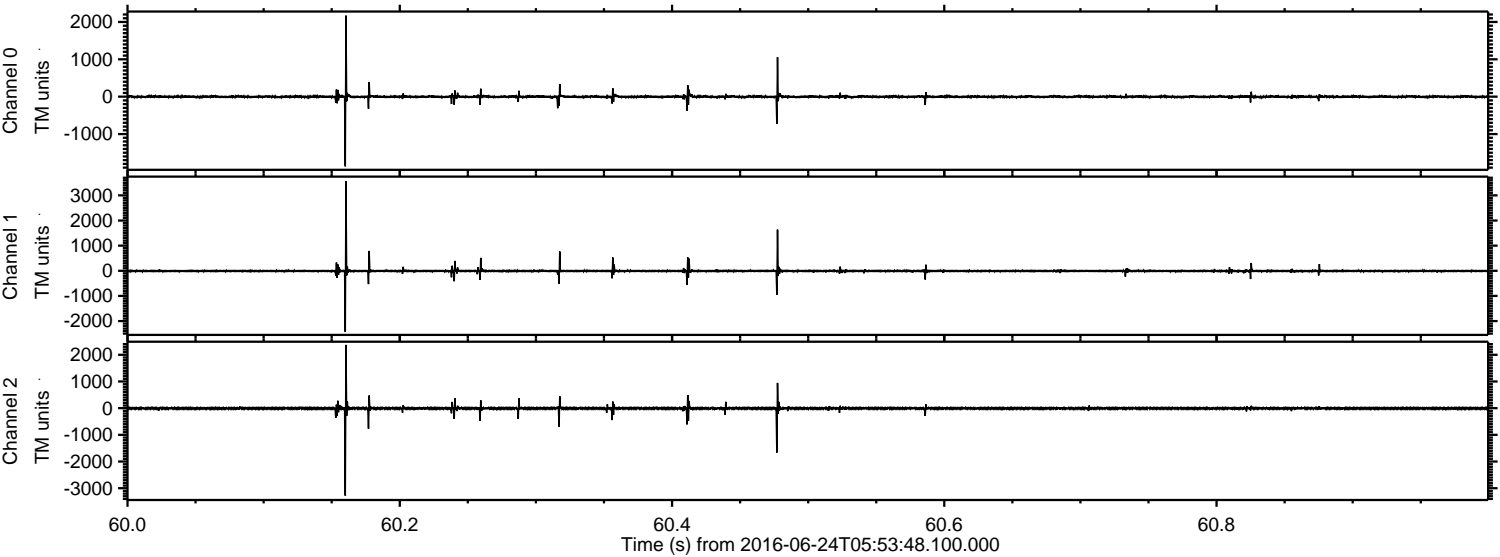

Channel 0
mn: -1865
mx: 2171
 μ : -0.5
 σ : 25.3

Channel 1
mn: -2429
mx: 3567
 μ : -8.2
 σ : 36.5

Channel 2
mn: -3277
mx: 2372
 μ : -8.6
 σ : 33.9

Processed Fri Jun 24 08:02:40 2016 by ELM ver.2012-10-06 from 001__elm20160624_055347__dat00.bin

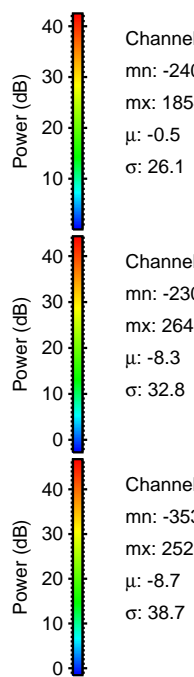
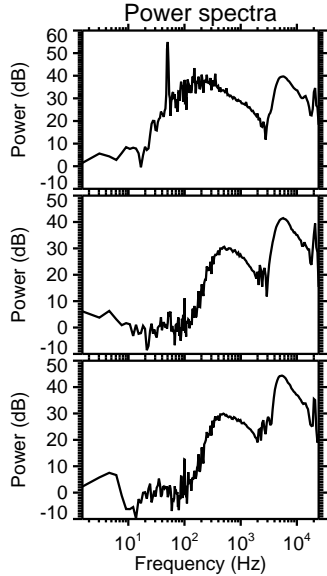
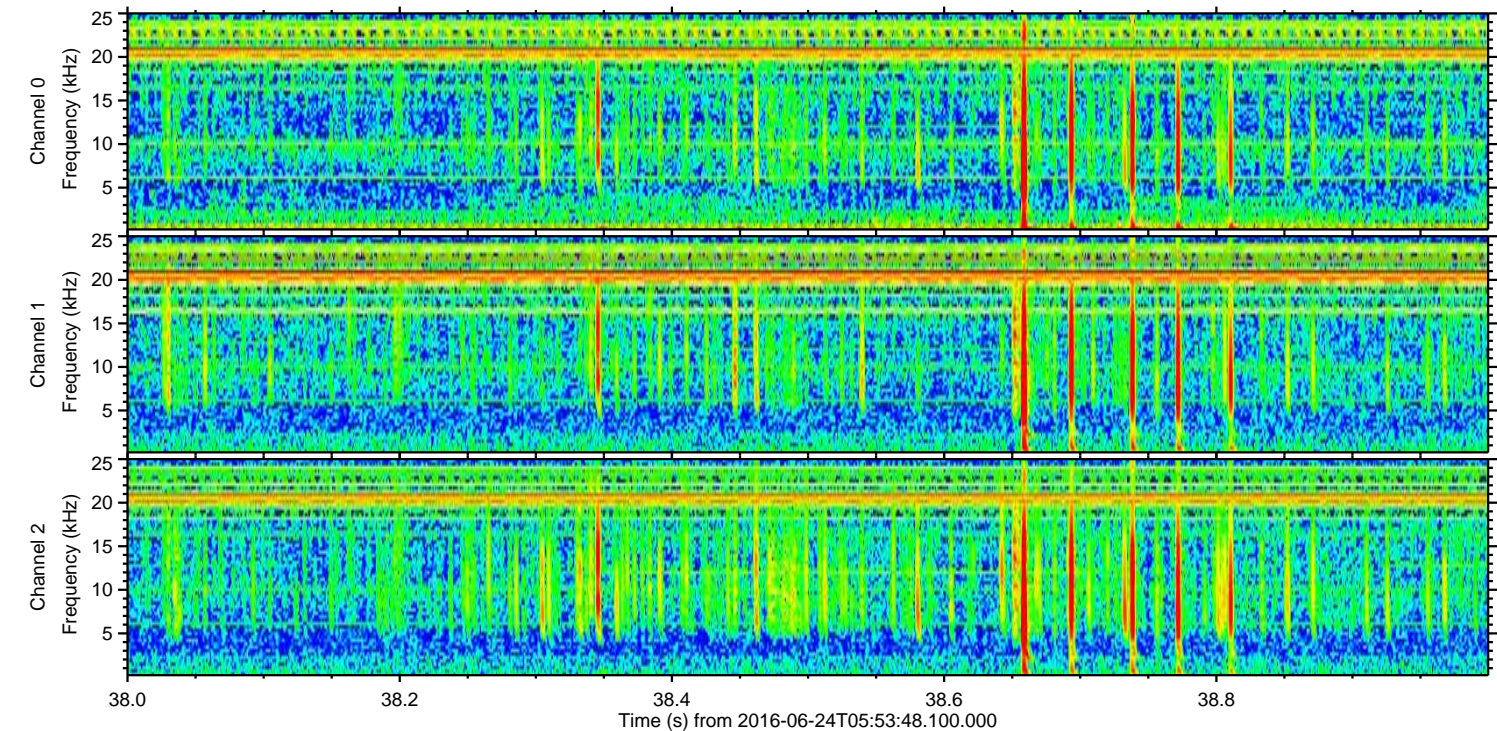
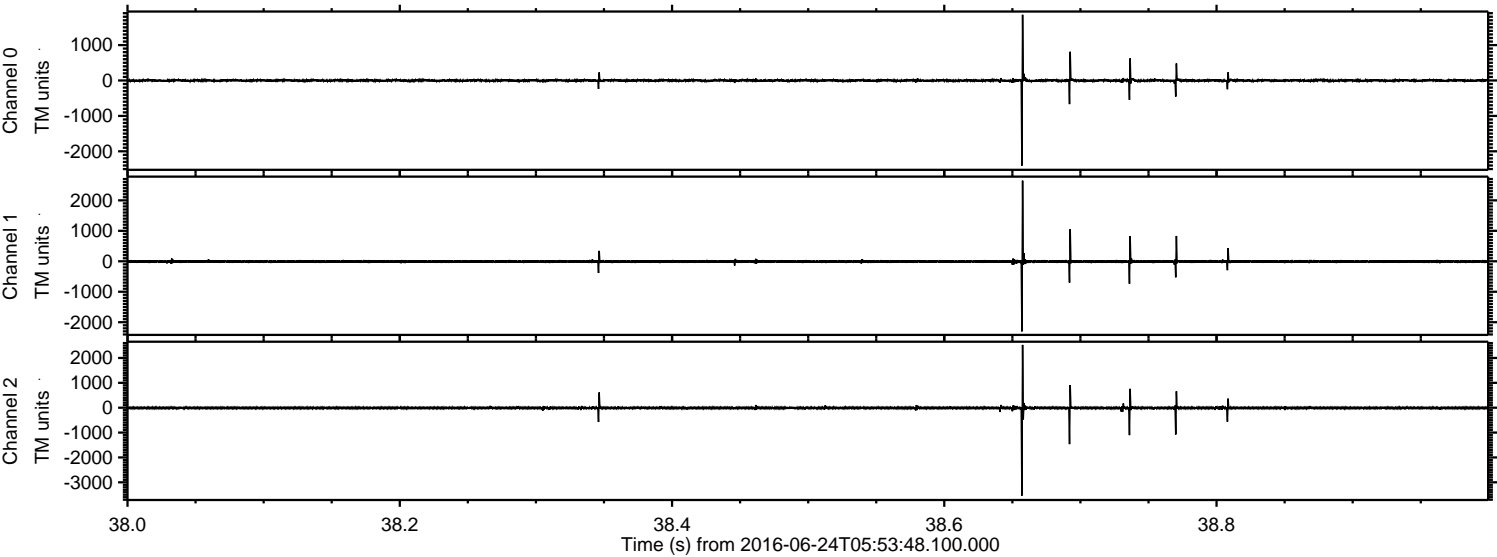

Channel 0
mn: -2402
mx: 1854
 μ : -0.5
 σ : 26.1

Channel 1
mn: -2301
mx: 2646
 μ : -8.3
 σ : 32.8

Channel 2
mn: -3535
mx: 2528
 μ : -8.7
 σ : 38.7

