

# ELMAVAN 3D WAVEFORMS (Measured data sampled at 50 kHz) 51000 packets of 144 samples from 2016-06-24T04:28:44.599.999.

Processed Fri Jun 24 06:36:34 2016 by ELM ver.2012-10-06 from 001\_\_elm20160624\_042843\_\_dat00.bin

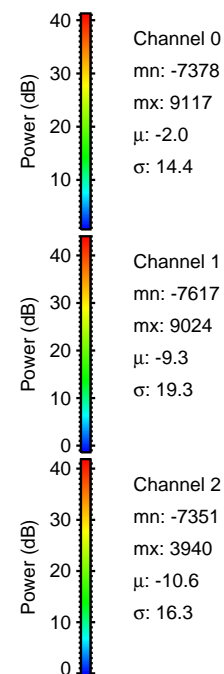

Processed Fri Jun 24 06:36:49 2016 by ELM ver.2012-10-06 from 001\_\_elm20160624\_042843\_\_dat00.bin

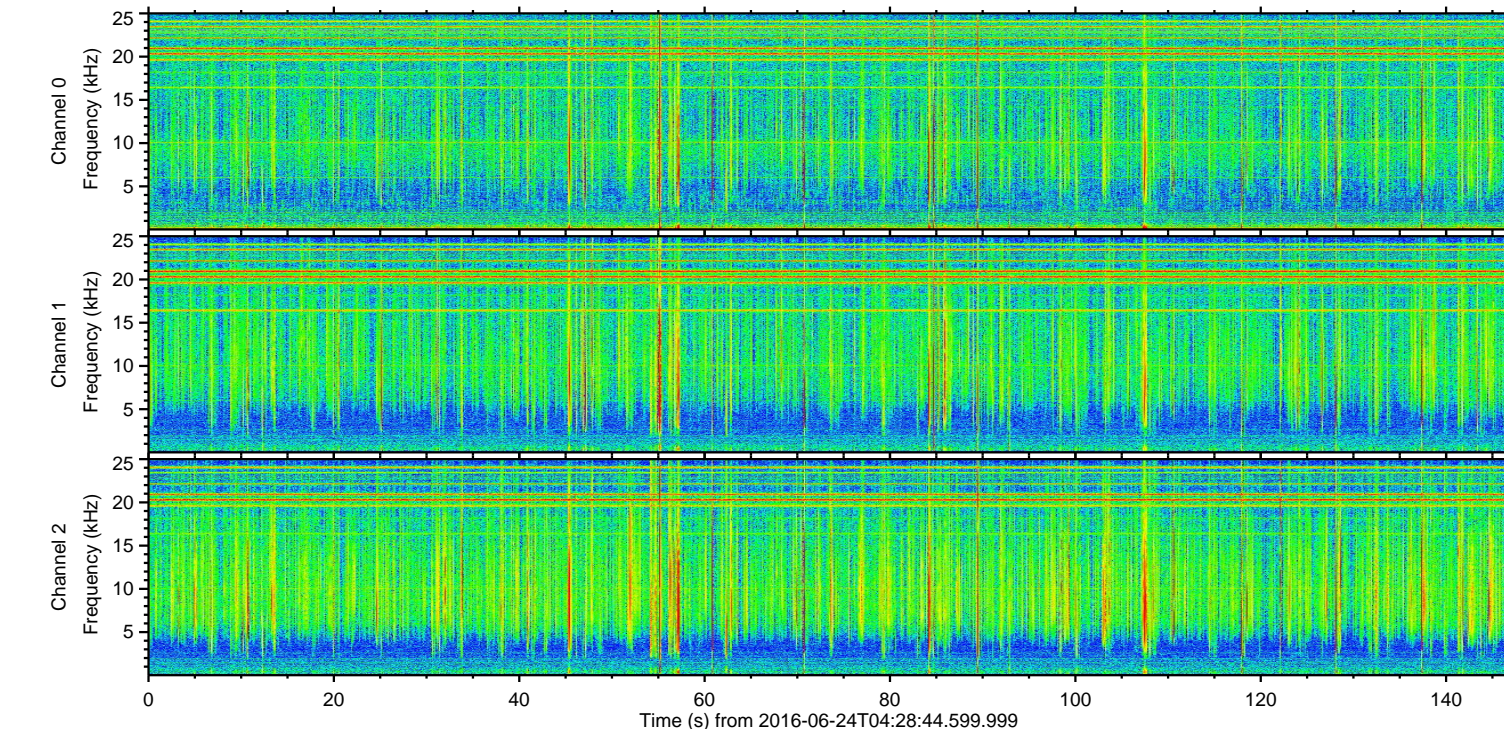
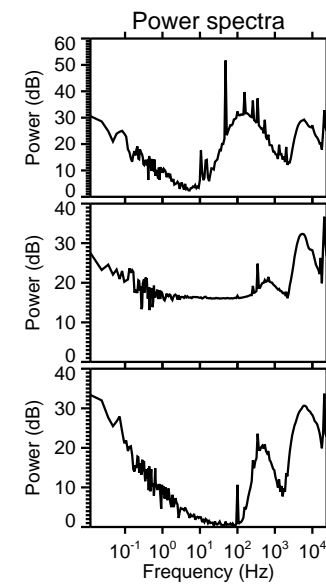
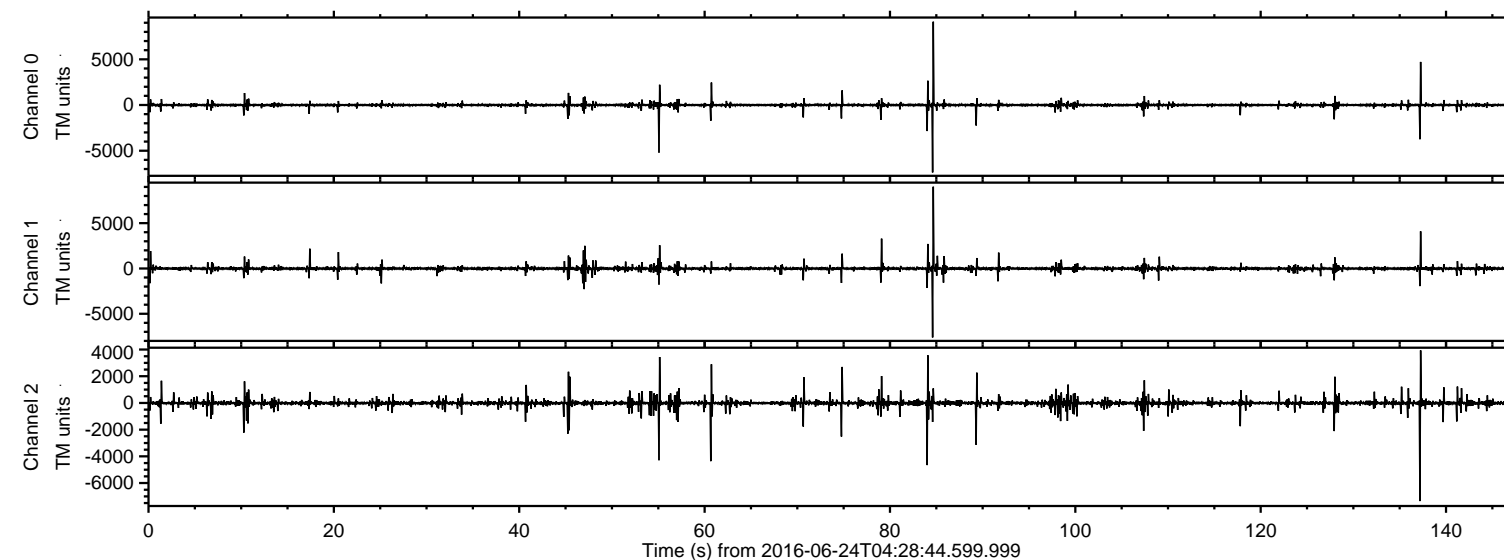
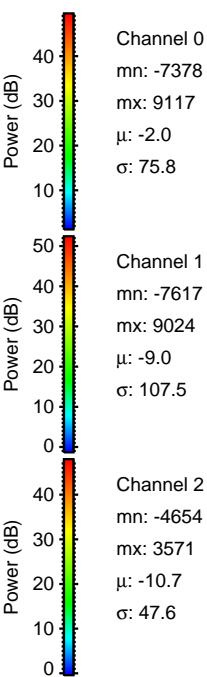
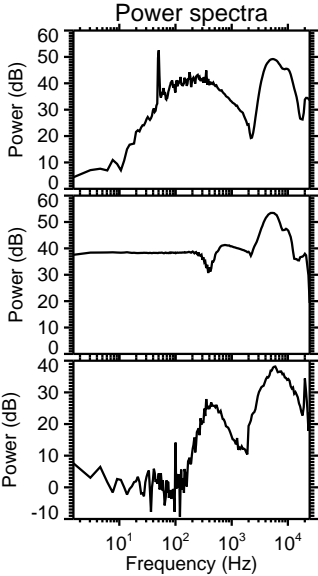
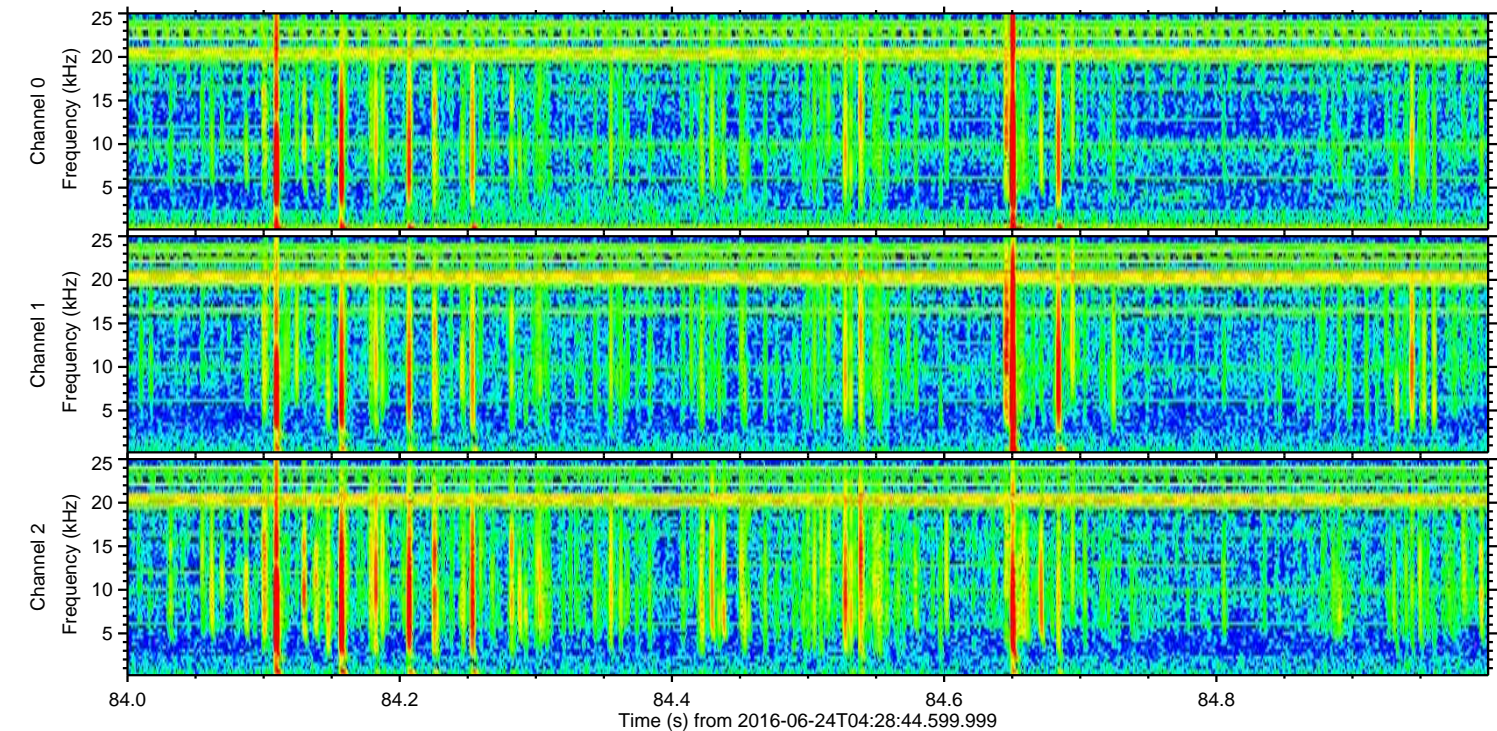
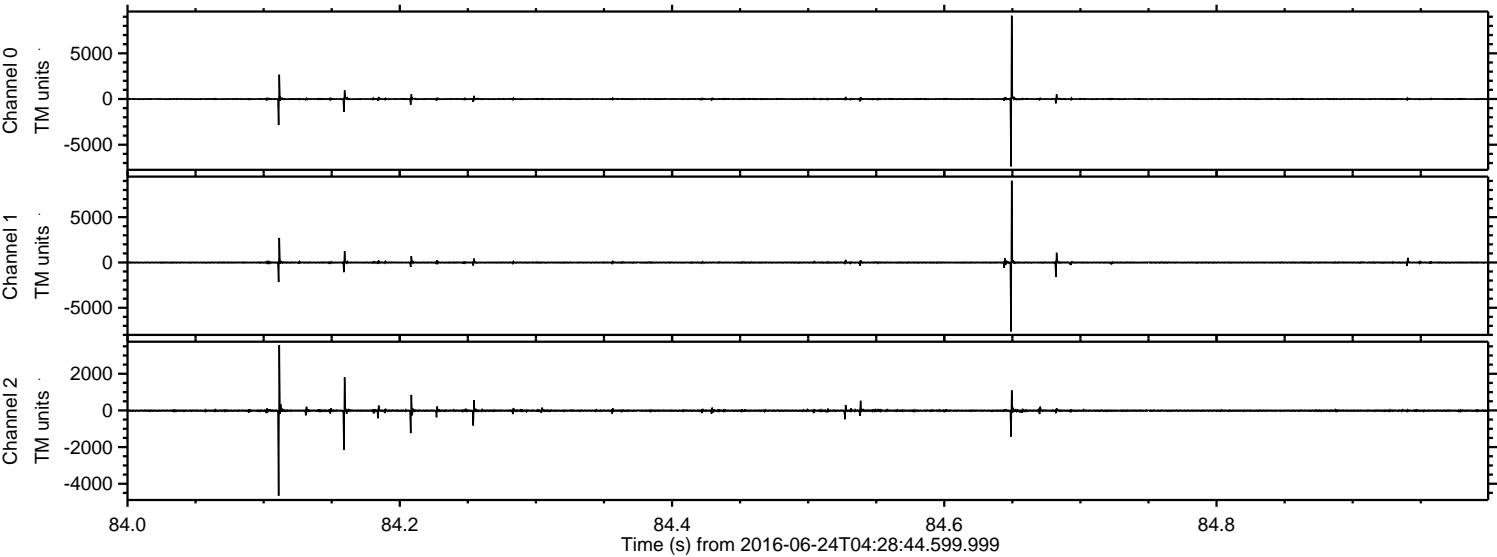

ELMAVAN 3D WAVEFORMS (Measured data sampled at 50 kHz) 51000 packets of 144 samples from 2016-06-24T04:28:44.599.999. Part 138/147

Processed Fri Jun 24 06:36:49 2016 by ELM ver.2012-10-06 from 001\_\_elm20160624\_042843\_\_dat00.bin

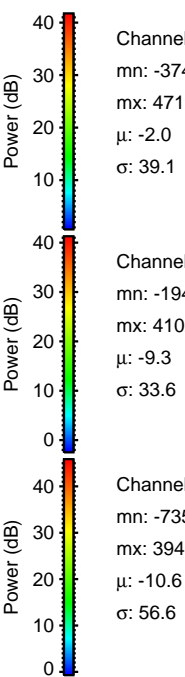
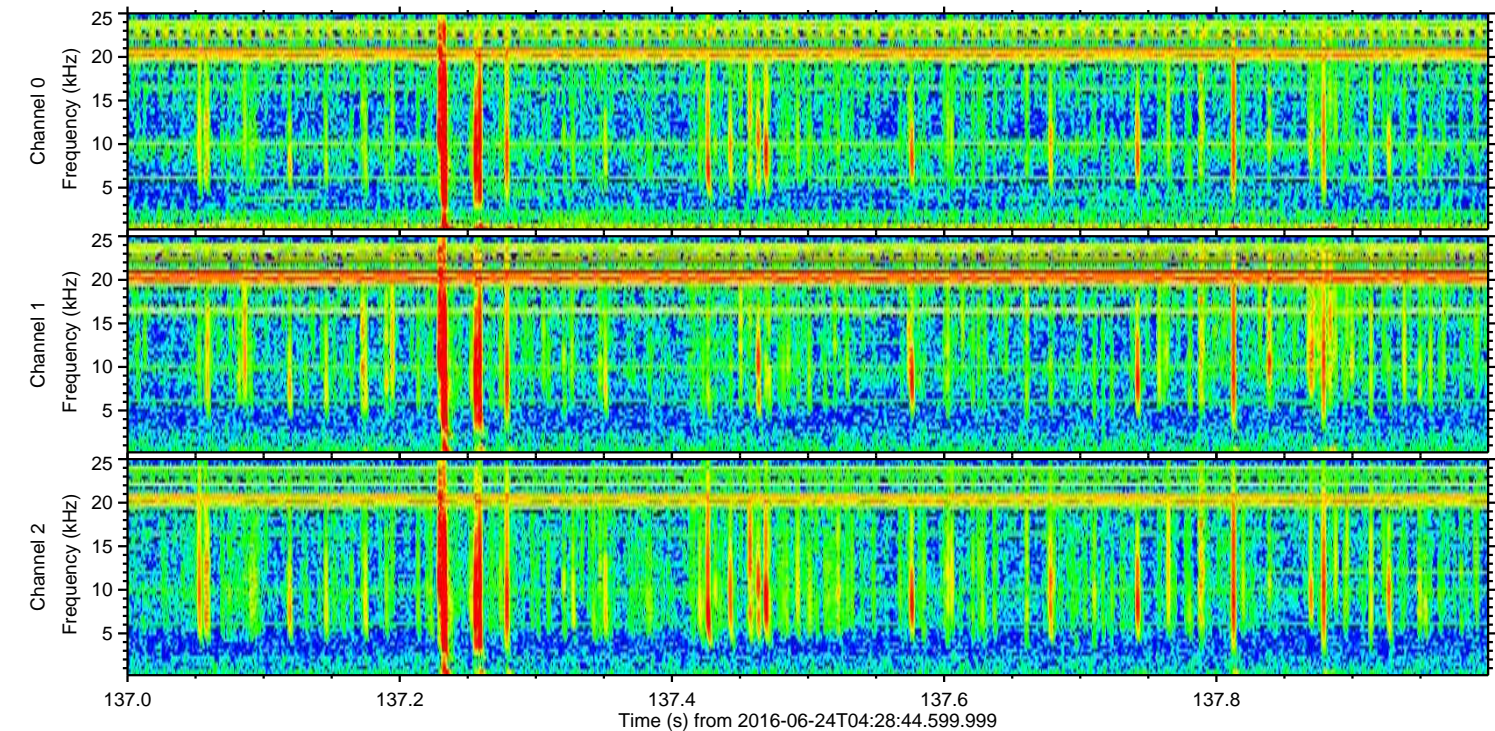
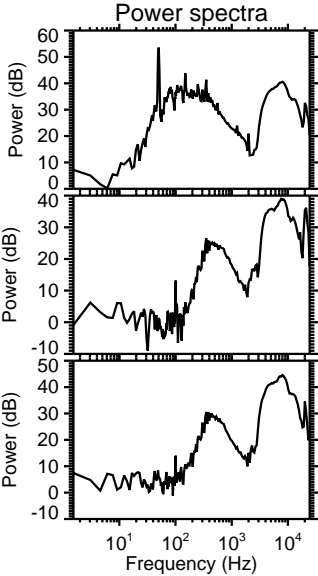
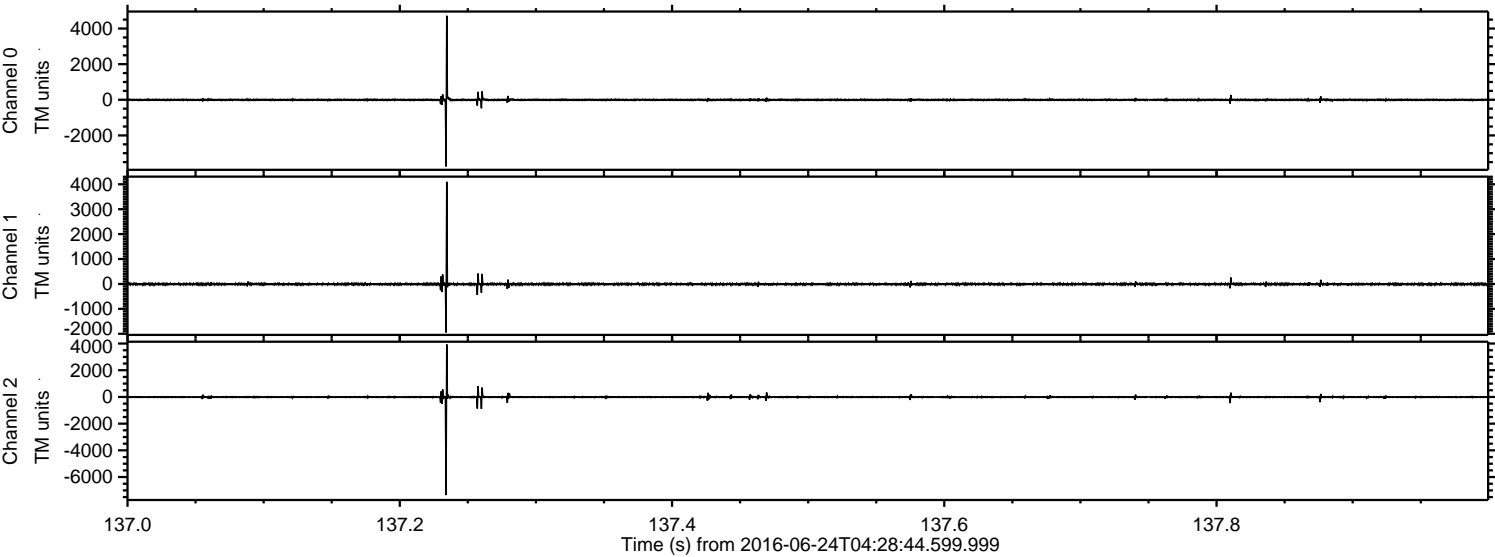

Channel 0  
mn: -3745  
mx: 4719  
 $\mu$ : -2.0  
 $\sigma$ : 39.1

Channel 1  
mn: -1949  
mx: 4102  
 $\mu$ : -9.3  
 $\sigma$ : 33.6

Channel 2  
mn: -7351  
mx: 3940  
 $\mu$ : -10.6  
 $\sigma$ : 56.6

Processed Fri Jun 24 06:36:50 2016 by ELM ver.2012-10-06 from 001\_\_elm20160624\_042843\_\_dat00.bin

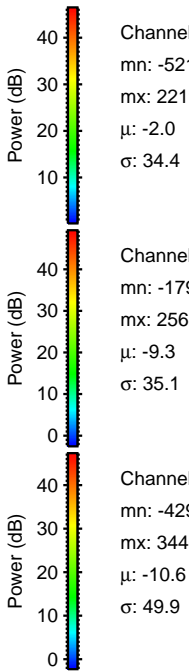
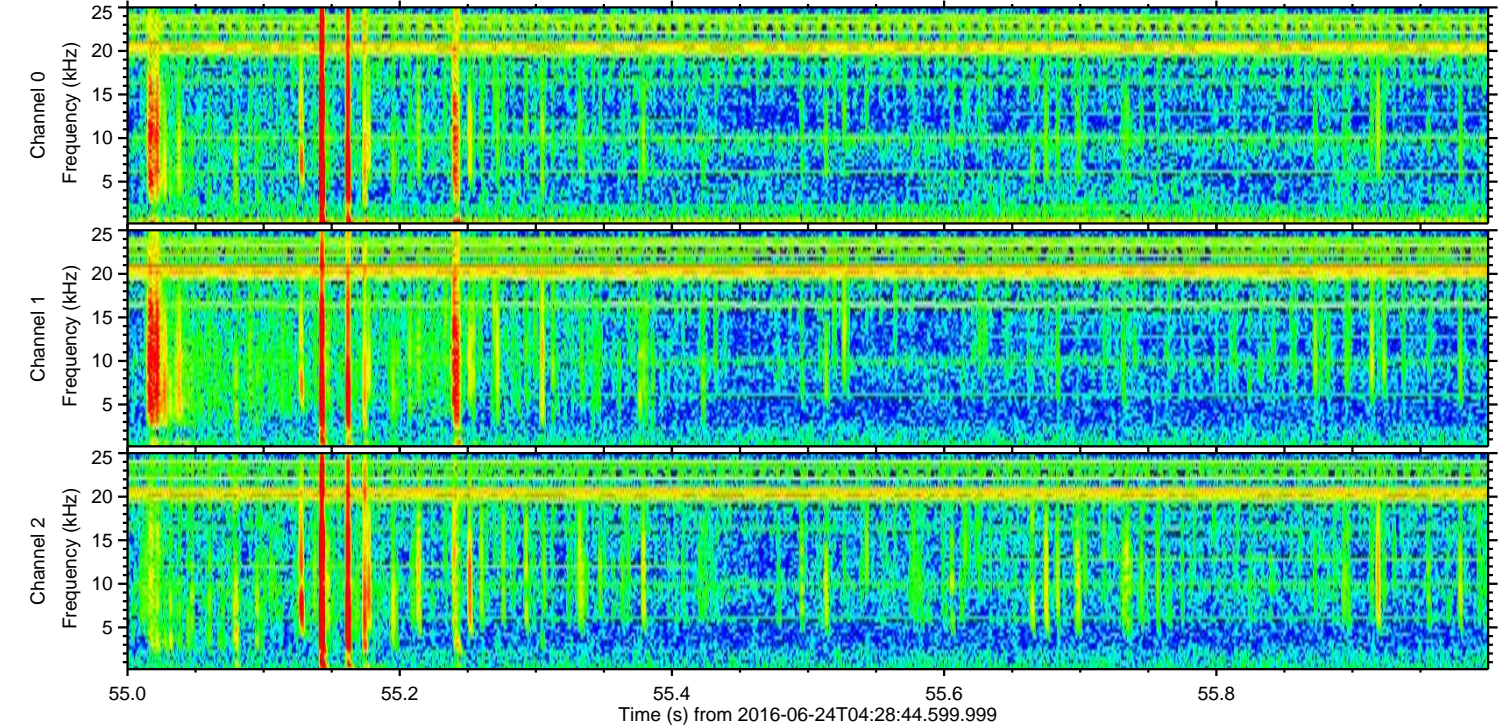
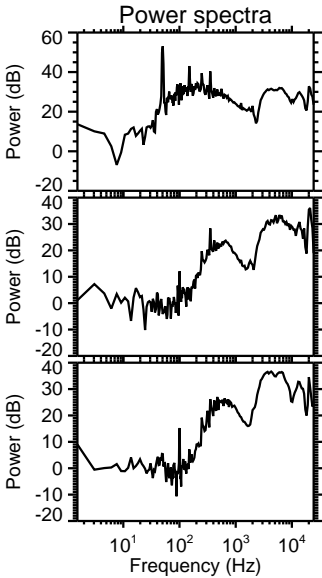
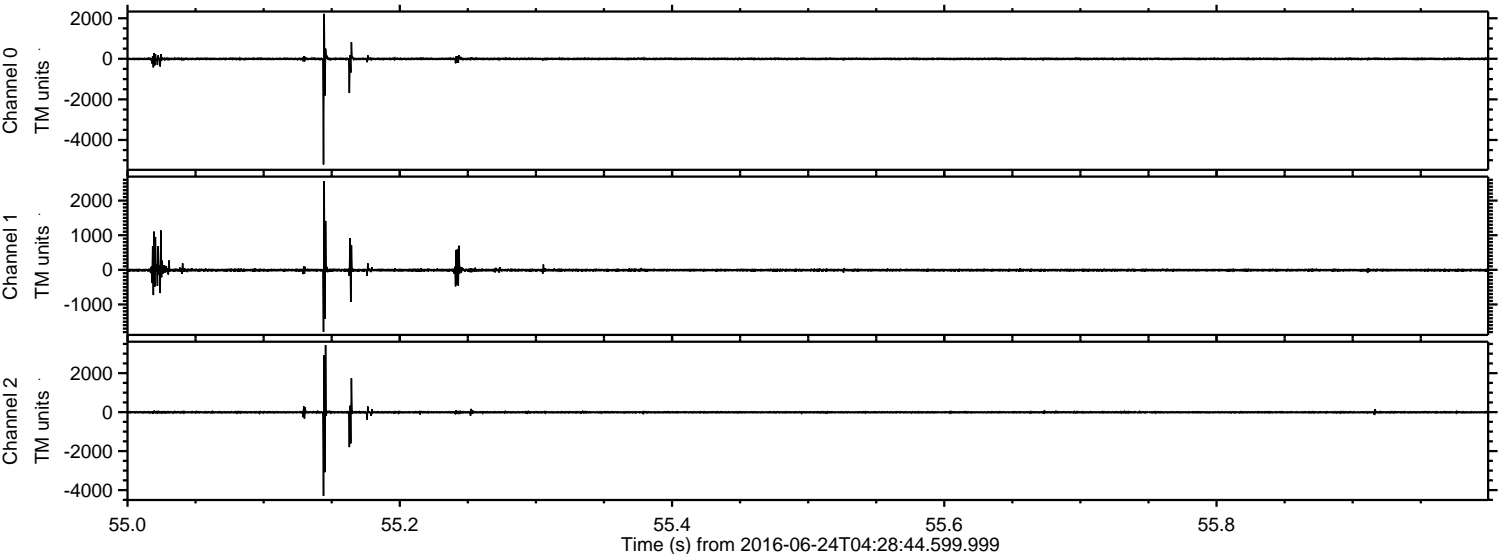

Processed Fri Jun 24 06:36:51 2016 by ELM ver.2012-10-06 from 001\_\_elm20160624\_042843\_\_dat00.bin

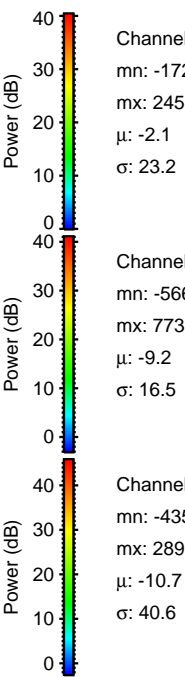
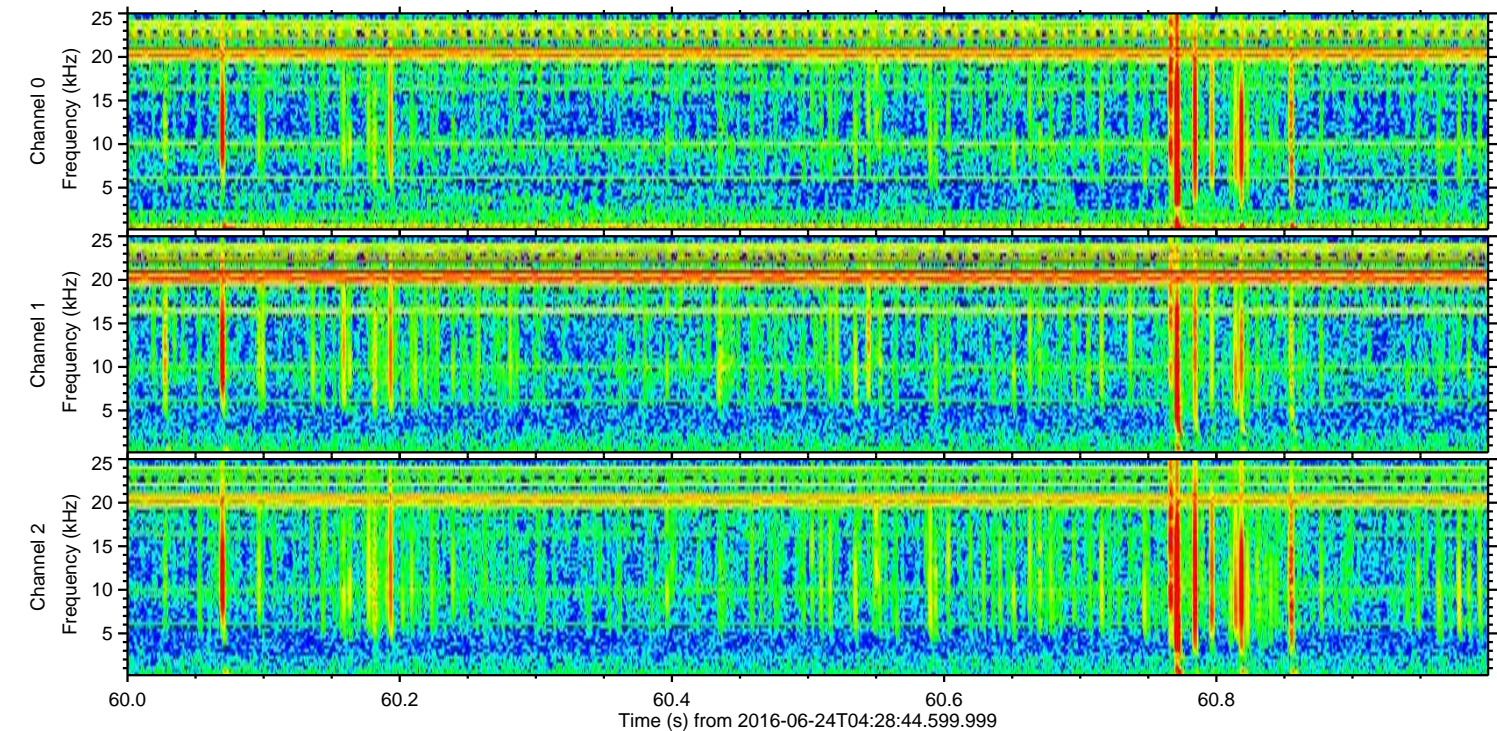
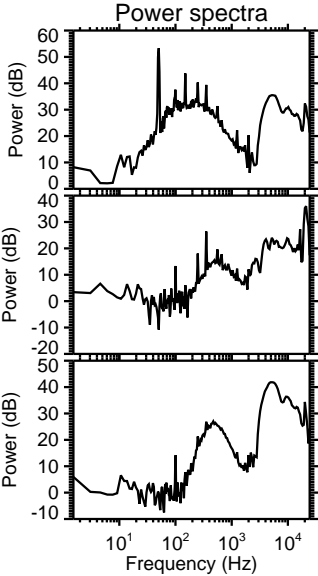
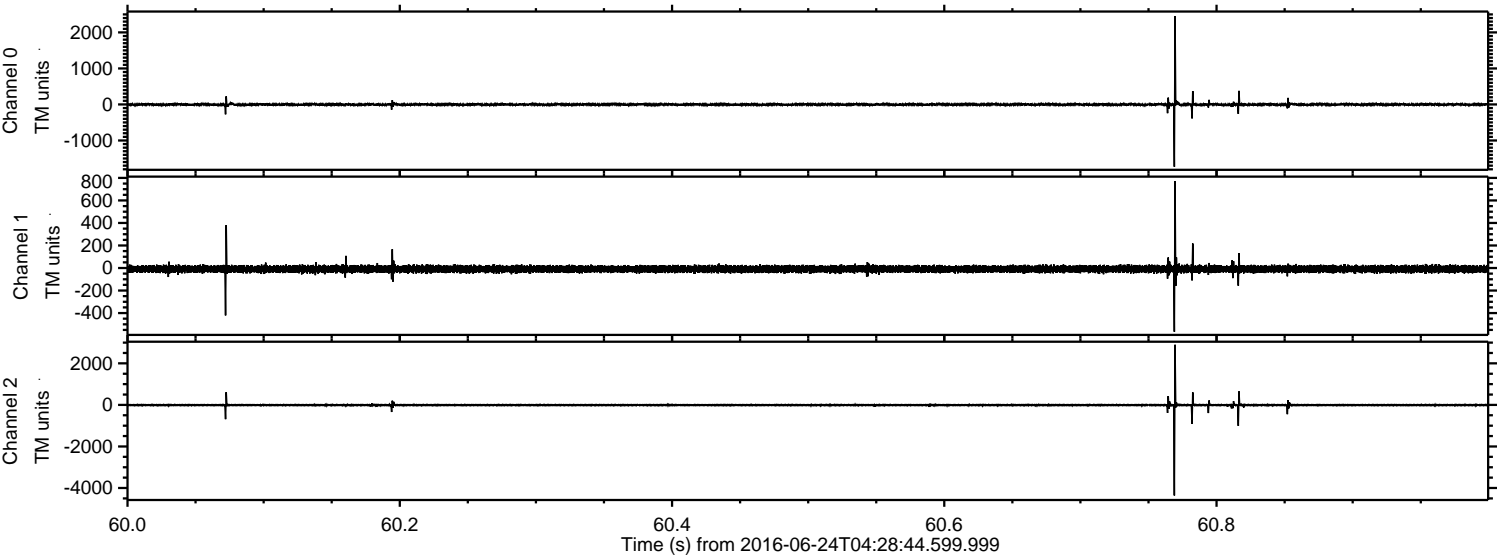

ELMAVAN 3D WAVEFORMS (Measured data sampled at 50 kHz) 51000 packets of 144 samples from 2016-06-24T04:28:44.599.999. Part 80/147

Processed Fri Jun 24 06:36:52 2016 by ELM ver.2012-10-06 from 001\_\_elm20160624\_042843\_\_dat00.bin

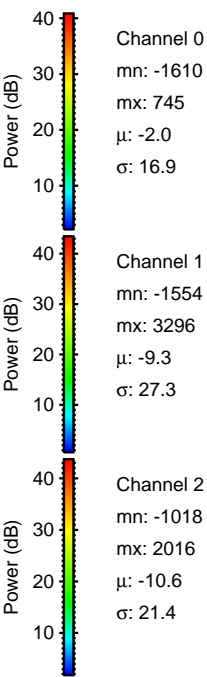
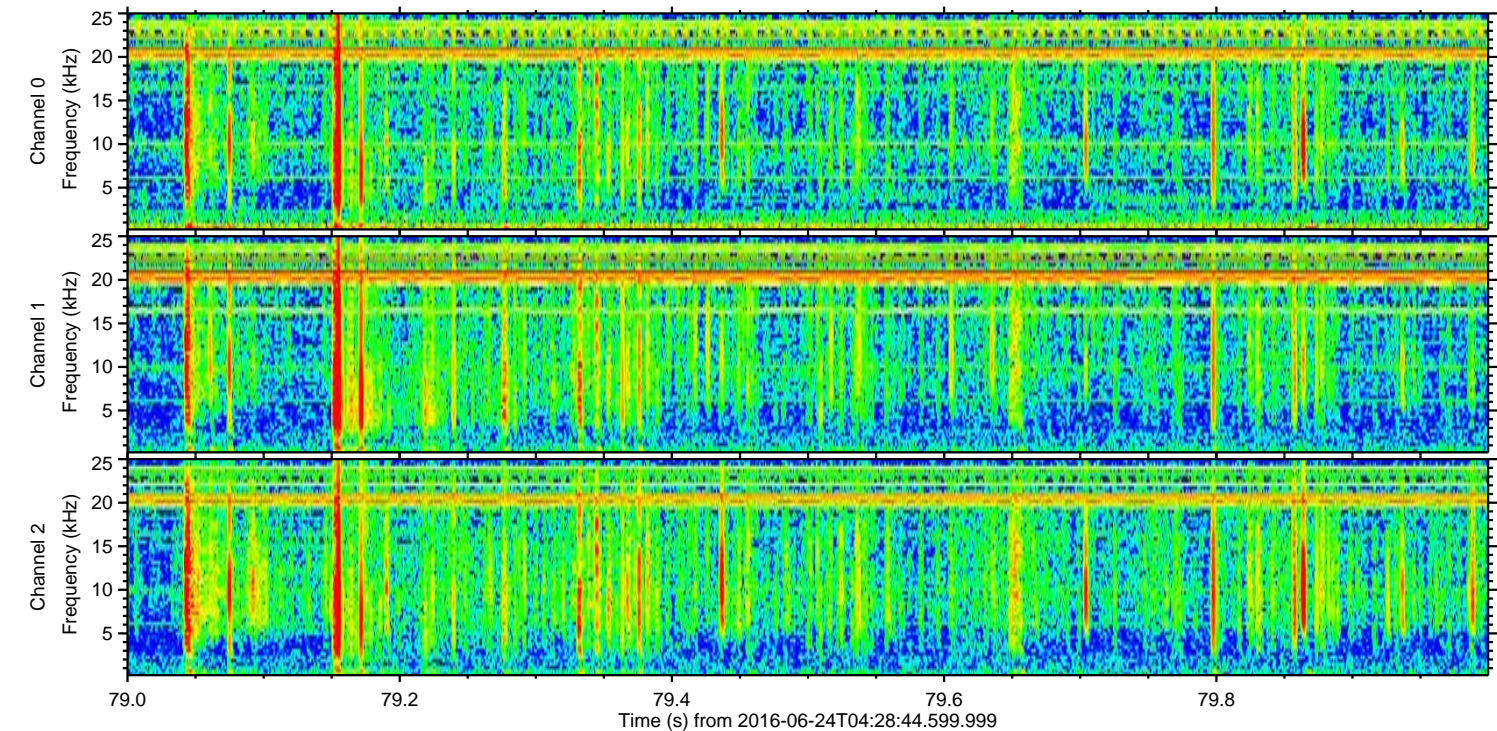
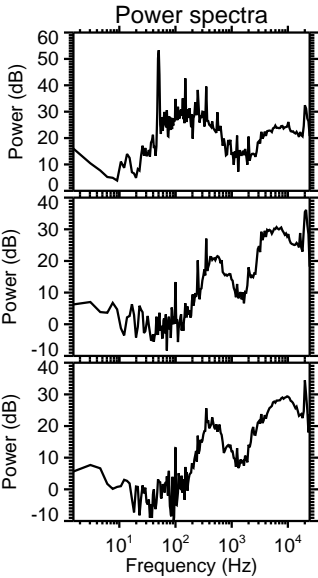
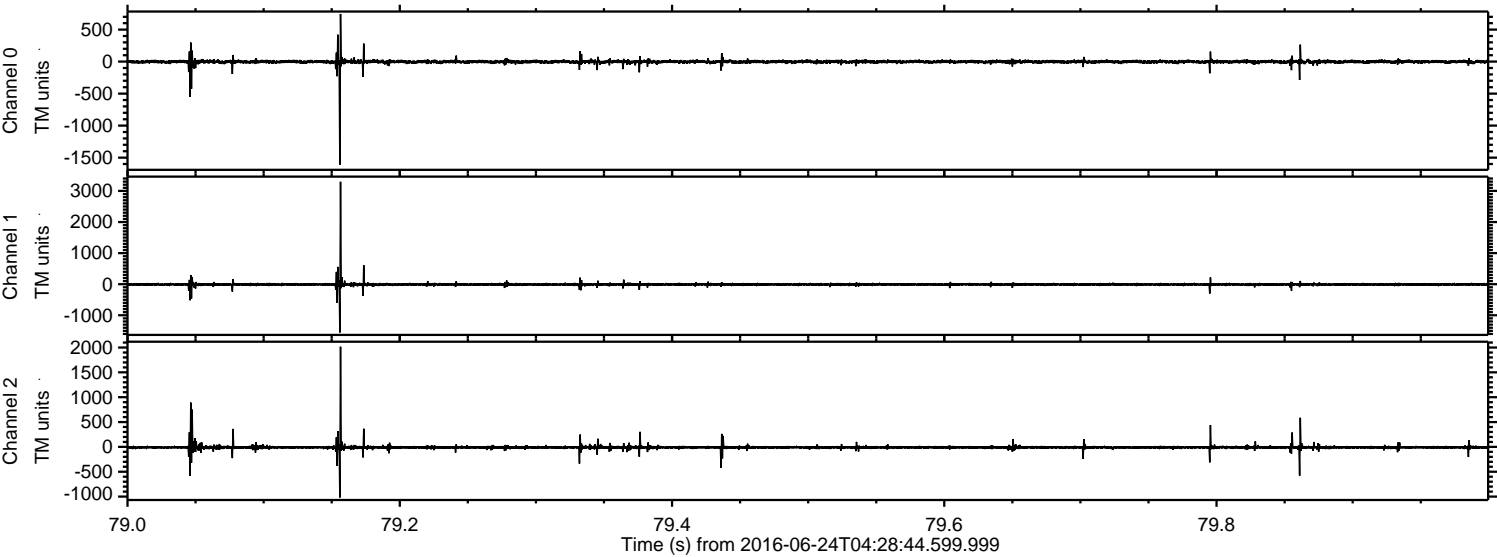

Processed Fri Jun 24 06:36:54 2016 by ELM ver.2012-10-06 from 001\_\_elm20160624\_042843\_\_dat00.bin

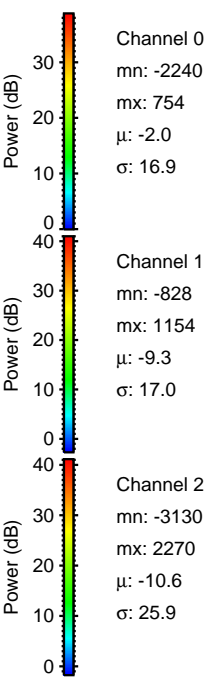
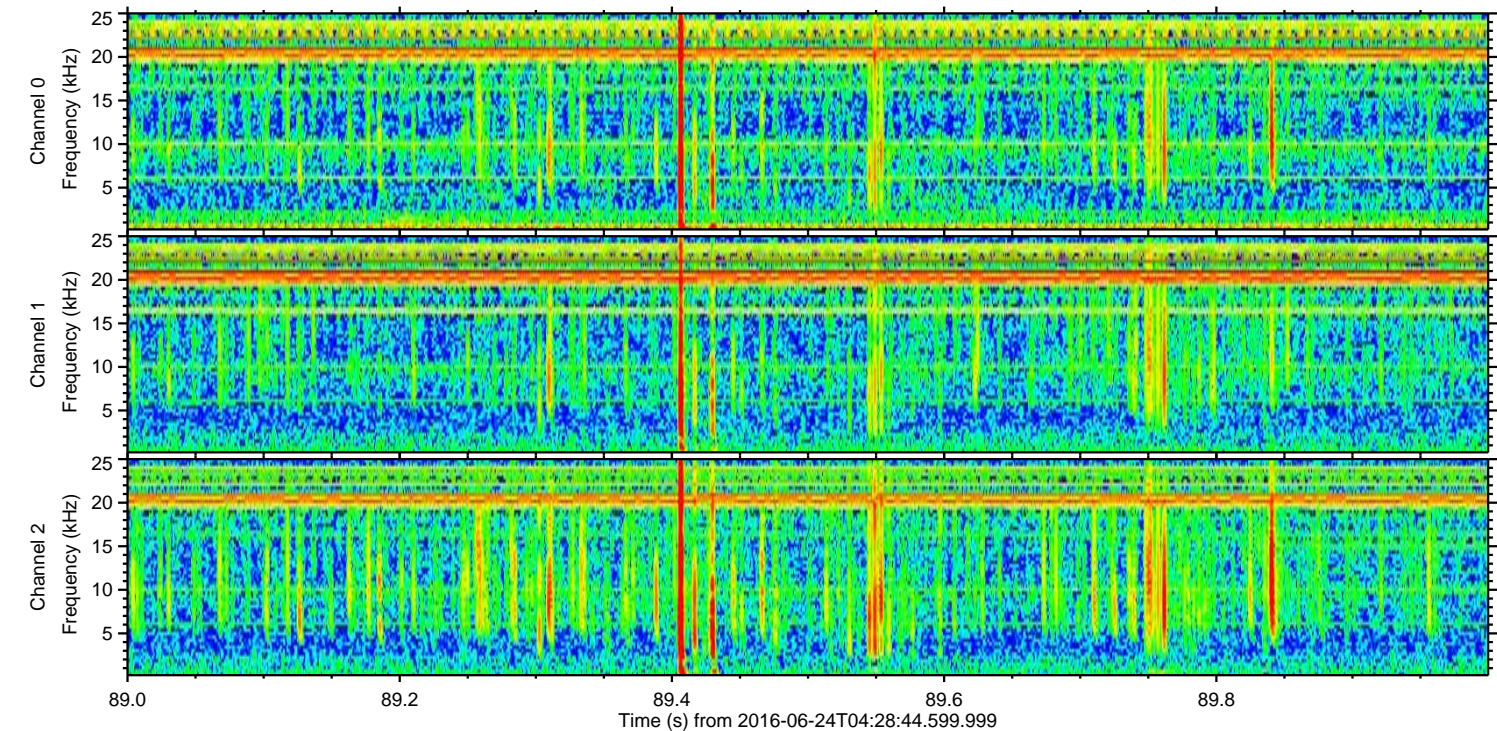
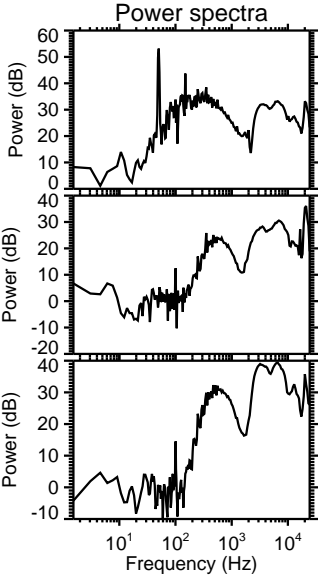
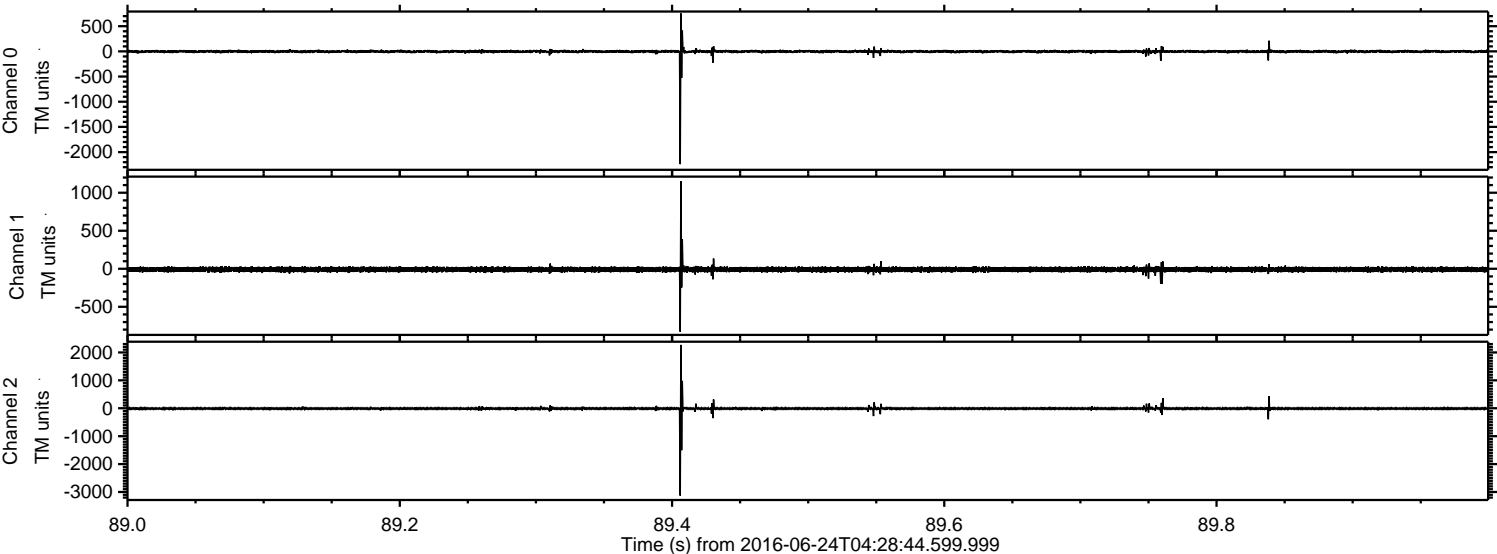

Processed Fri Jun 24 06:36:55 2016 by ELM ver.2012-10-06 from 001\_\_elm20160624\_042843\_\_dat00.bin

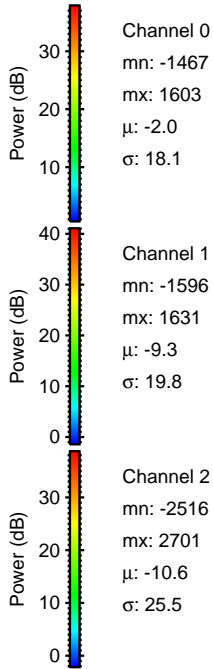
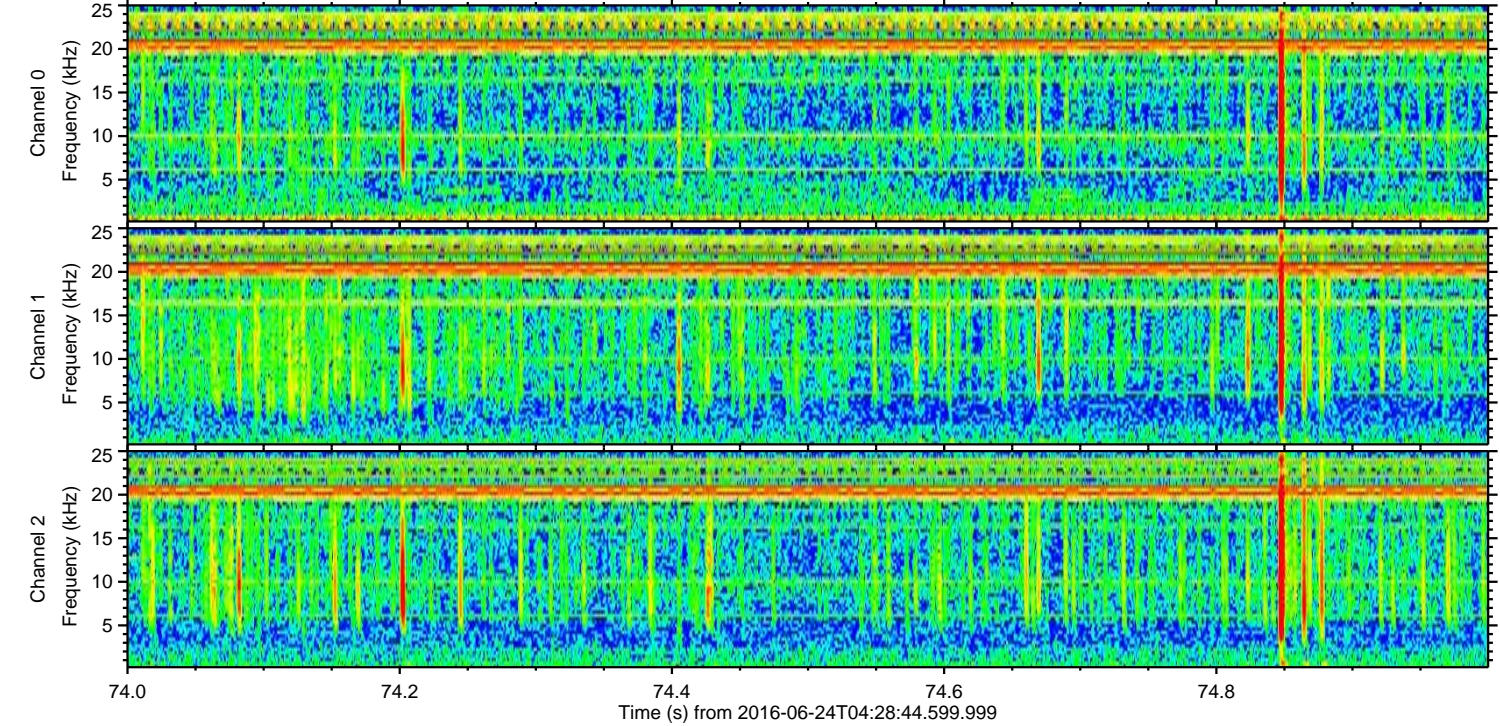
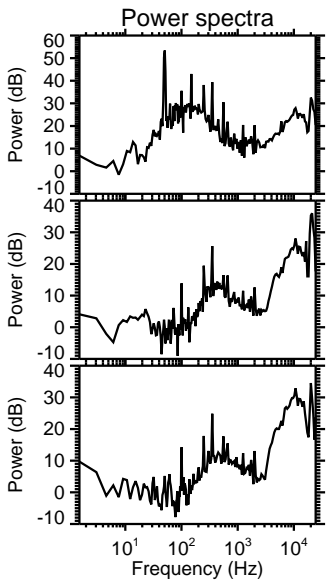
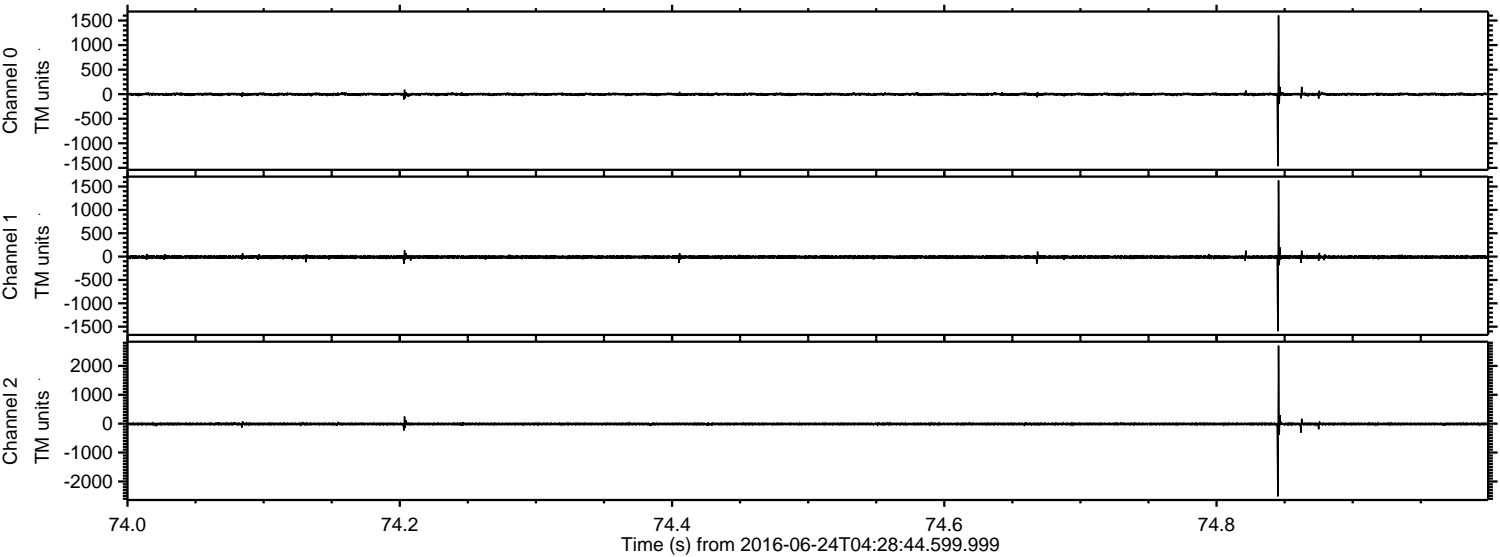

Processed Fri Jun 24 06:36:56 2016 by ELM ver.2012-10-06 from 001\_\_elm20160624\_042843\_\_dat00.bin

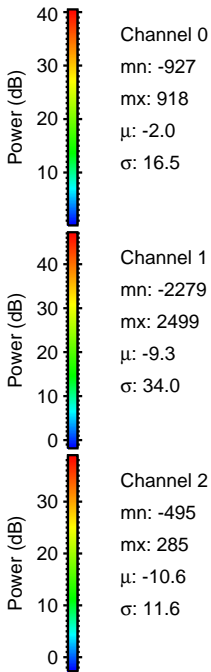
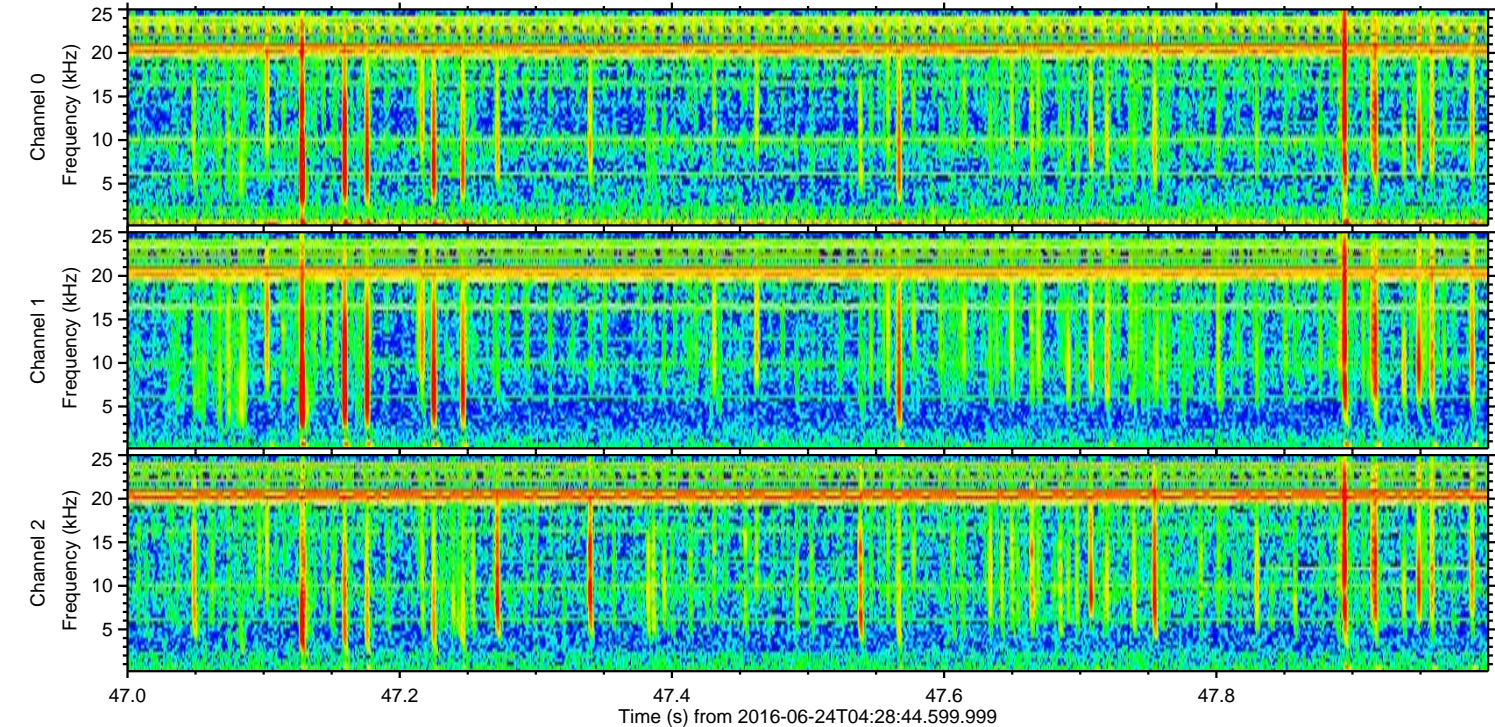
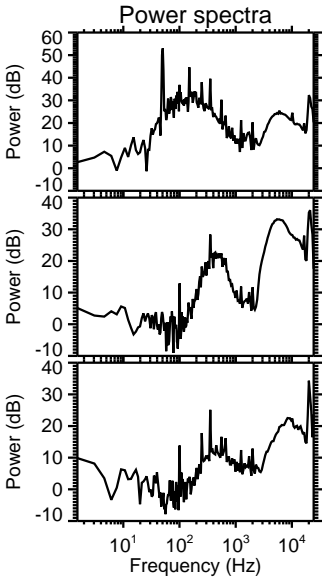
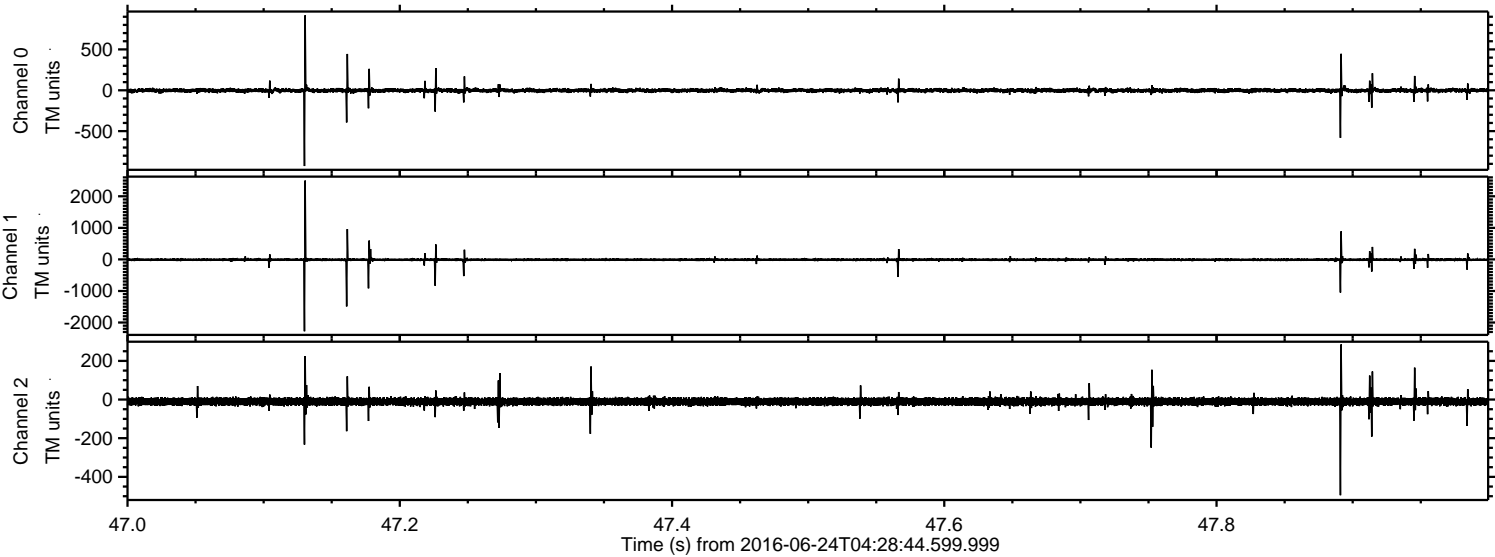

Processed Fri Jun 24 06:36:57 2016 by ELM ver.2012-10-06 from 001\_\_elm20160624\_042843\_\_dat00.bin

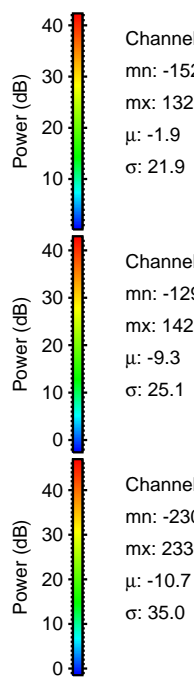
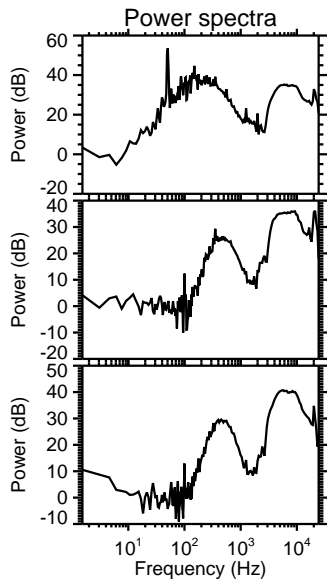
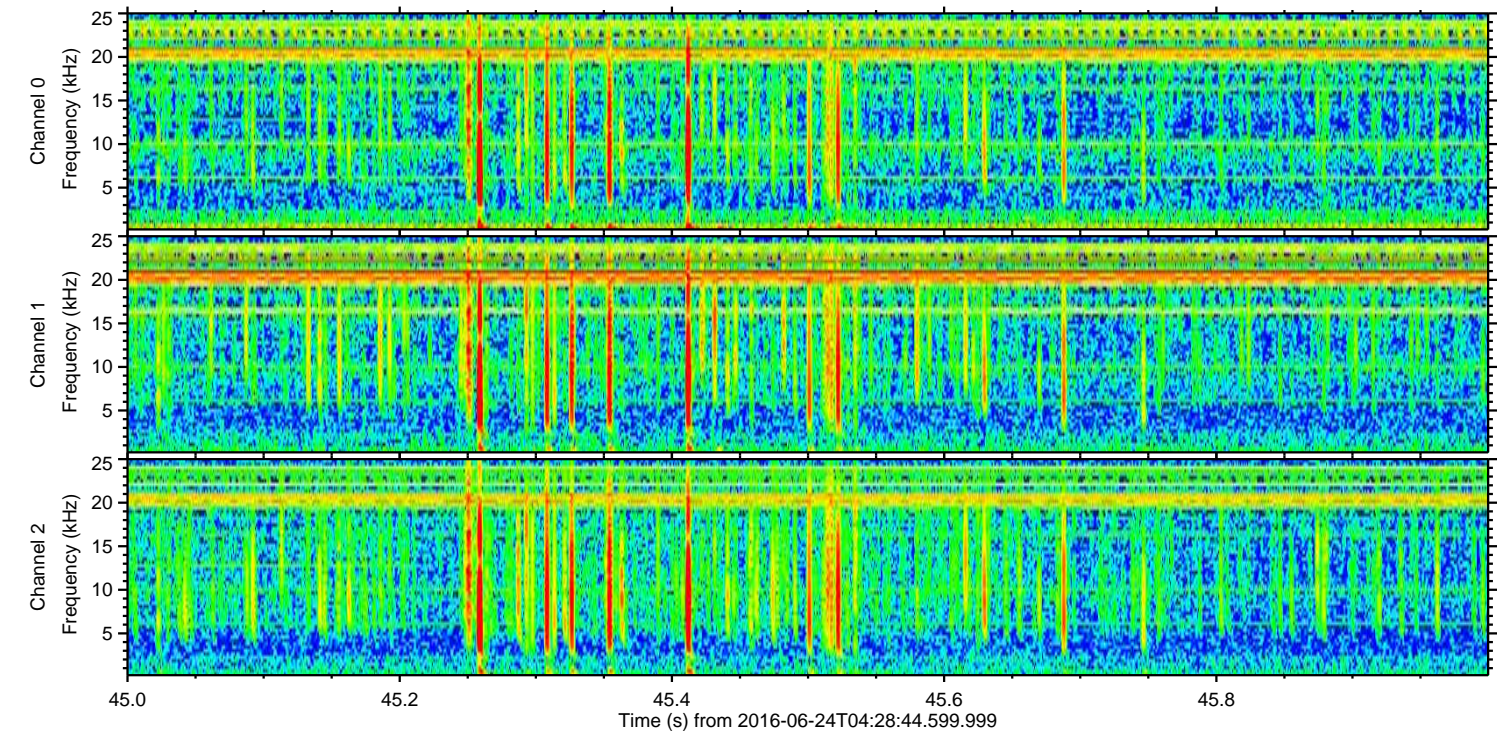
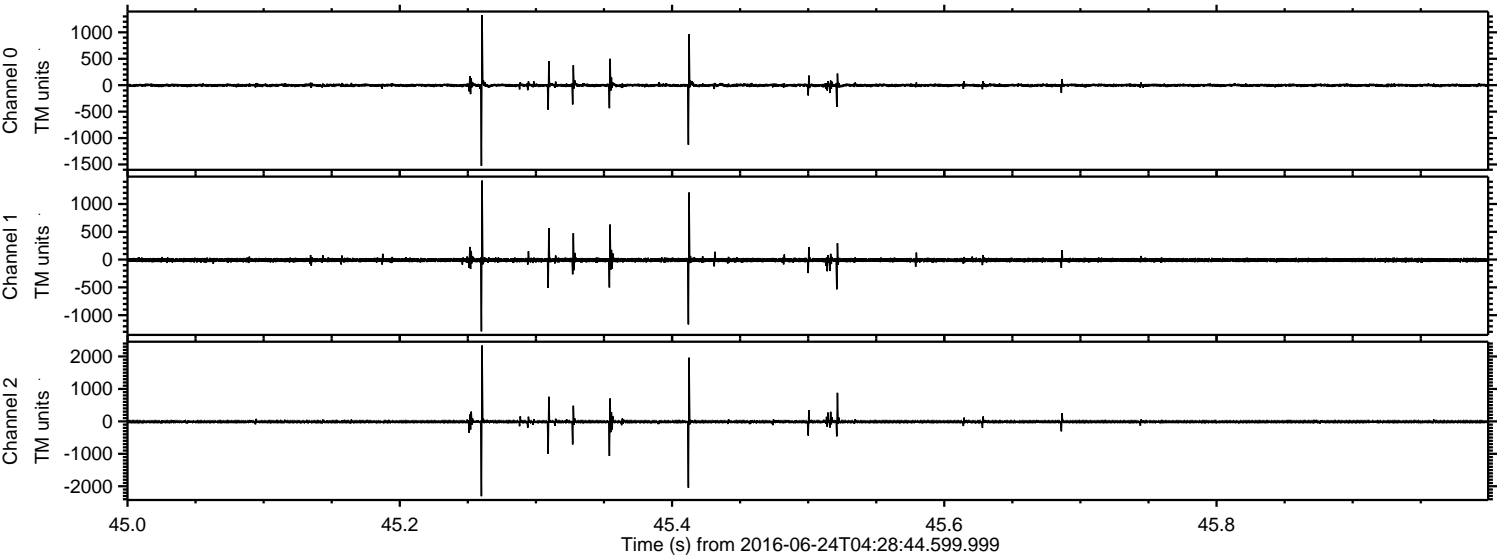

Channel 0  
mn: -1525  
mx: 1327  
 $\mu$ : -1.9  
 $\sigma$ : 21.9

Channel 1  
mn: -1291  
mx: 1421  
 $\mu$ : -9.3  
 $\sigma$ : 25.1

Channel 2  
mn: -2308  
mx: 2338  
 $\mu$ : -10.7  
 $\sigma$ : 35.0

ELMAVAN 3D WAVEFORMS (Measured data sampled at 50 kHz) 51000 packets of 144 samples from 2016-06-24T04:28:44.599.999. Part 121/147

