

ELMAVAN 3D WAVEFORMS (Measured data sampled at 50 kHz) 51000 packets of 144 samples from 2016-06-24T00:48:35.508.000.

Processed Fri Jun 24 02:56:18 2016 by ELM ver.2012-10-06 from 001__elm20160624_004834__dat00.bin

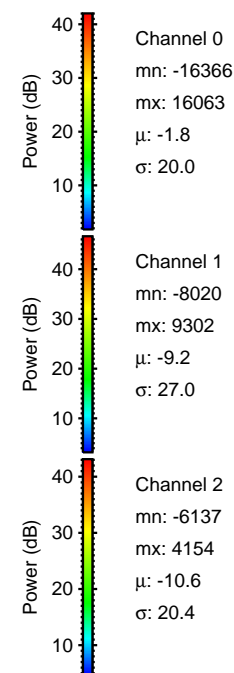

Processed Fri Jun 24 02:56:29 2016 by ELM ver.2012-10-06 from 001__elm20160624_004834__dat00.bin

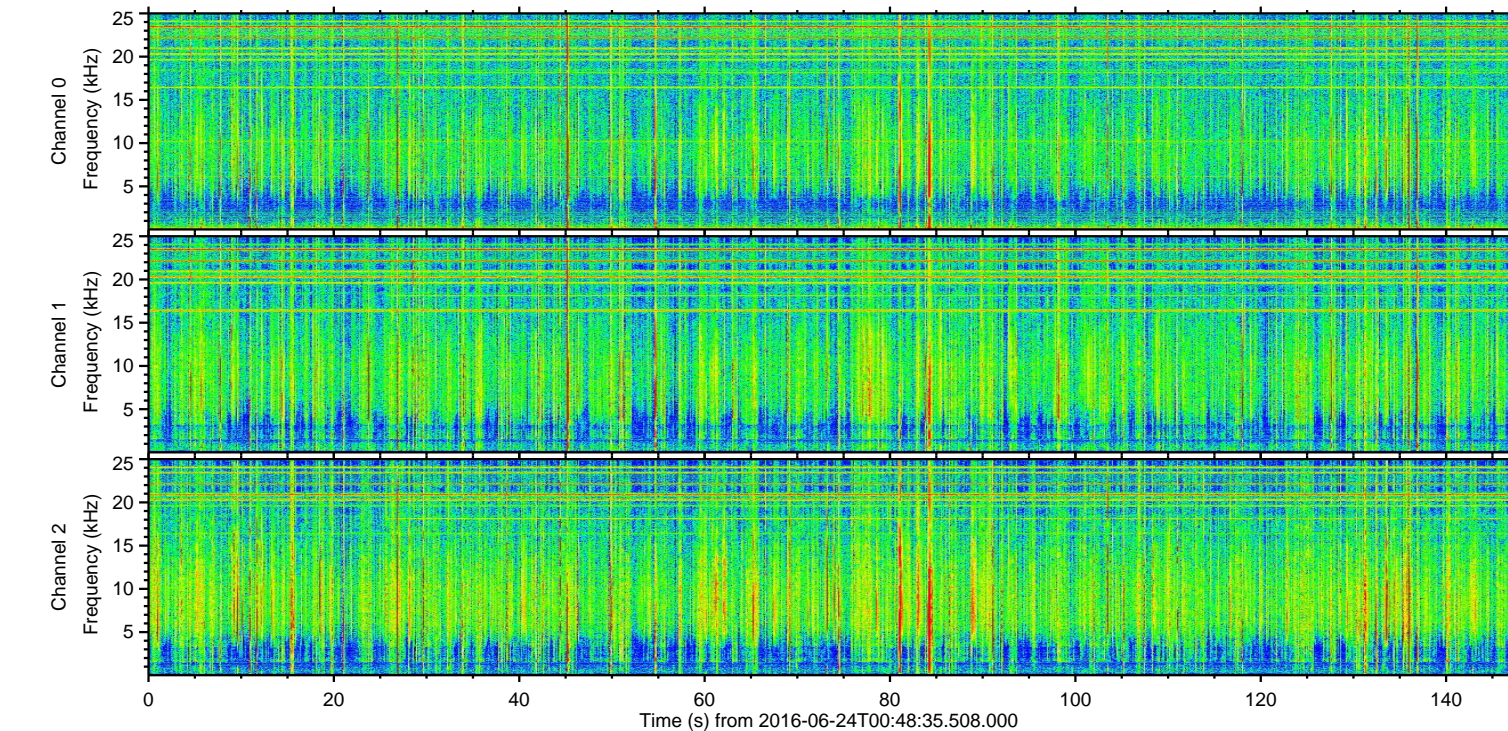
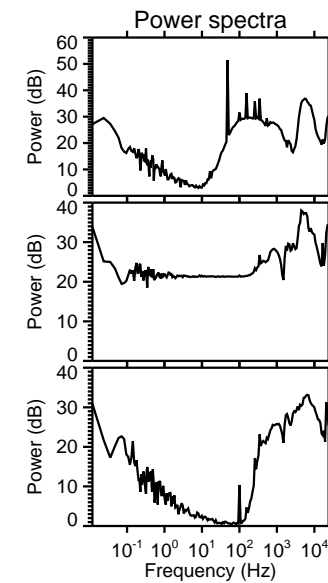
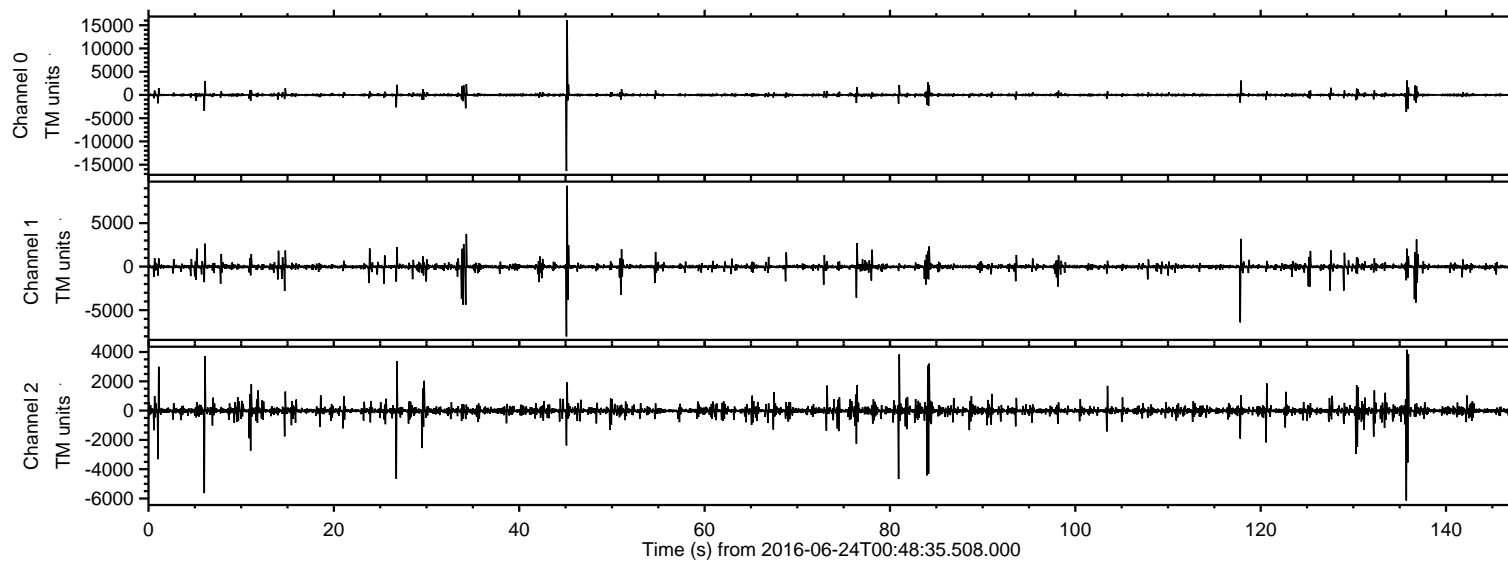
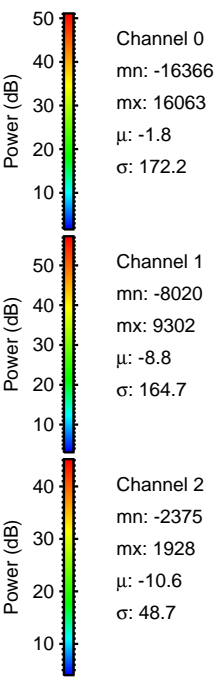
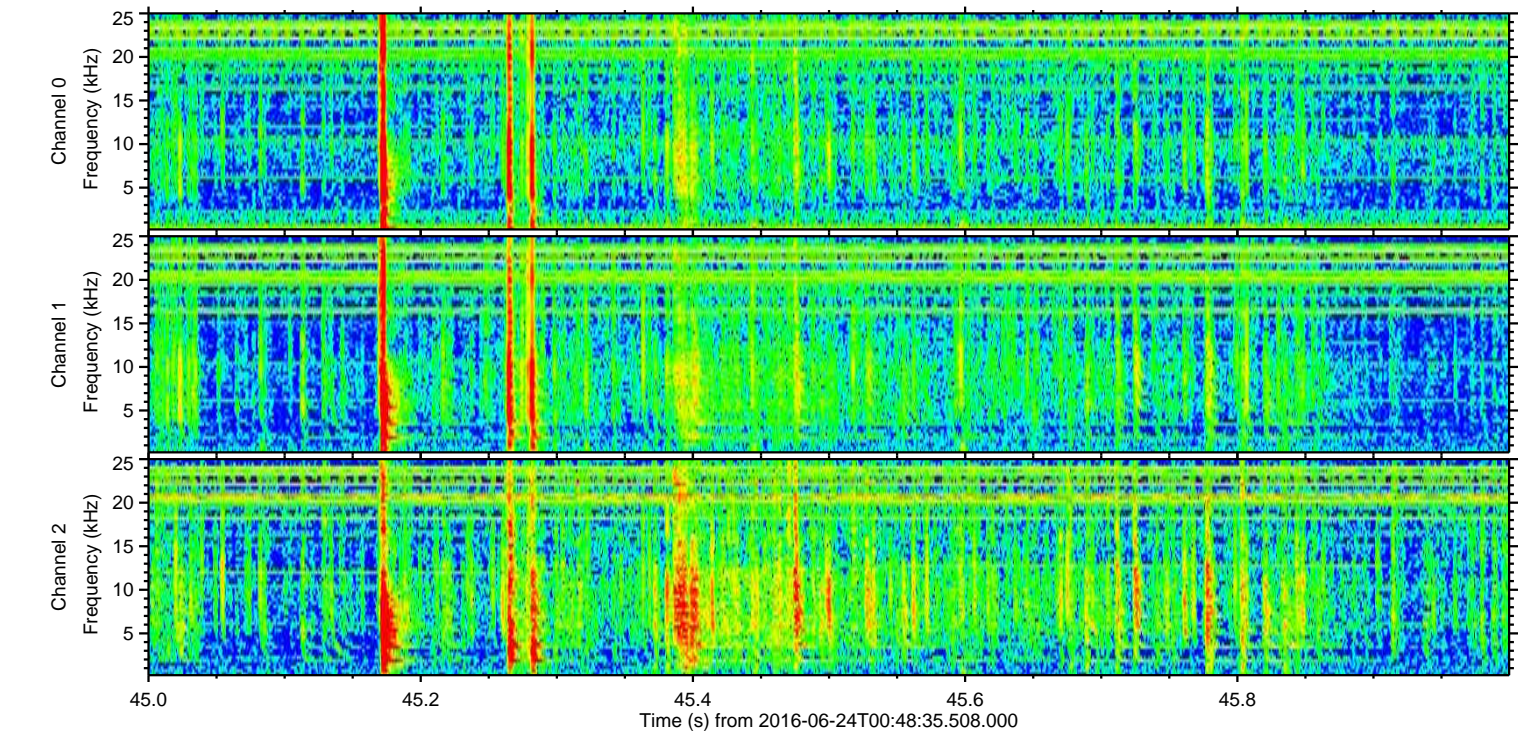
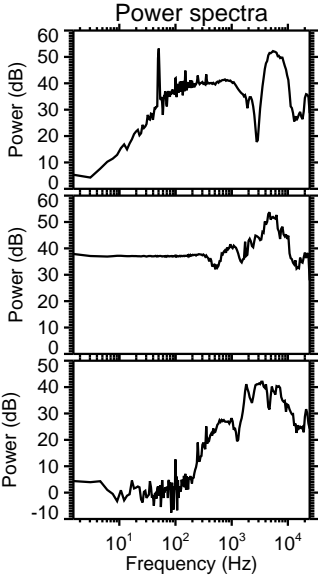
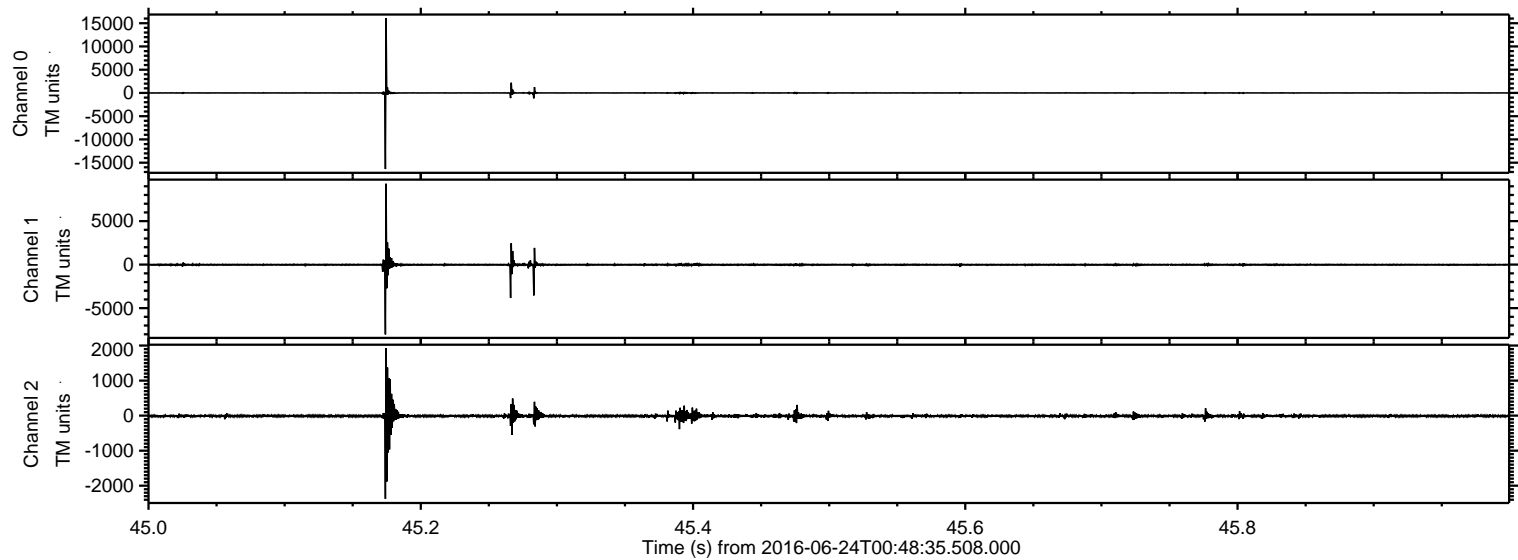

ELMAVAN 3D WAVEFORMS (Measured data sampled at 50 kHz) 51000 packets of 144 samples from 2016-06-24T00:48:35.508.000. Part 118/147

Processed Fri Jun 24 02:56:30 2016 by ELM ver.2012-10-06 from 001__elm20160624_004834__dat00.bin

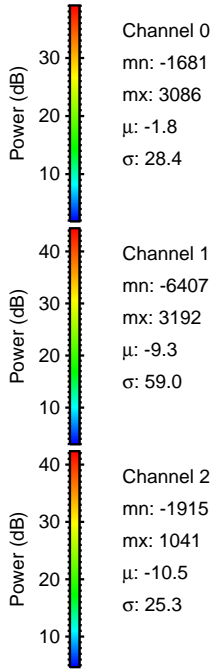
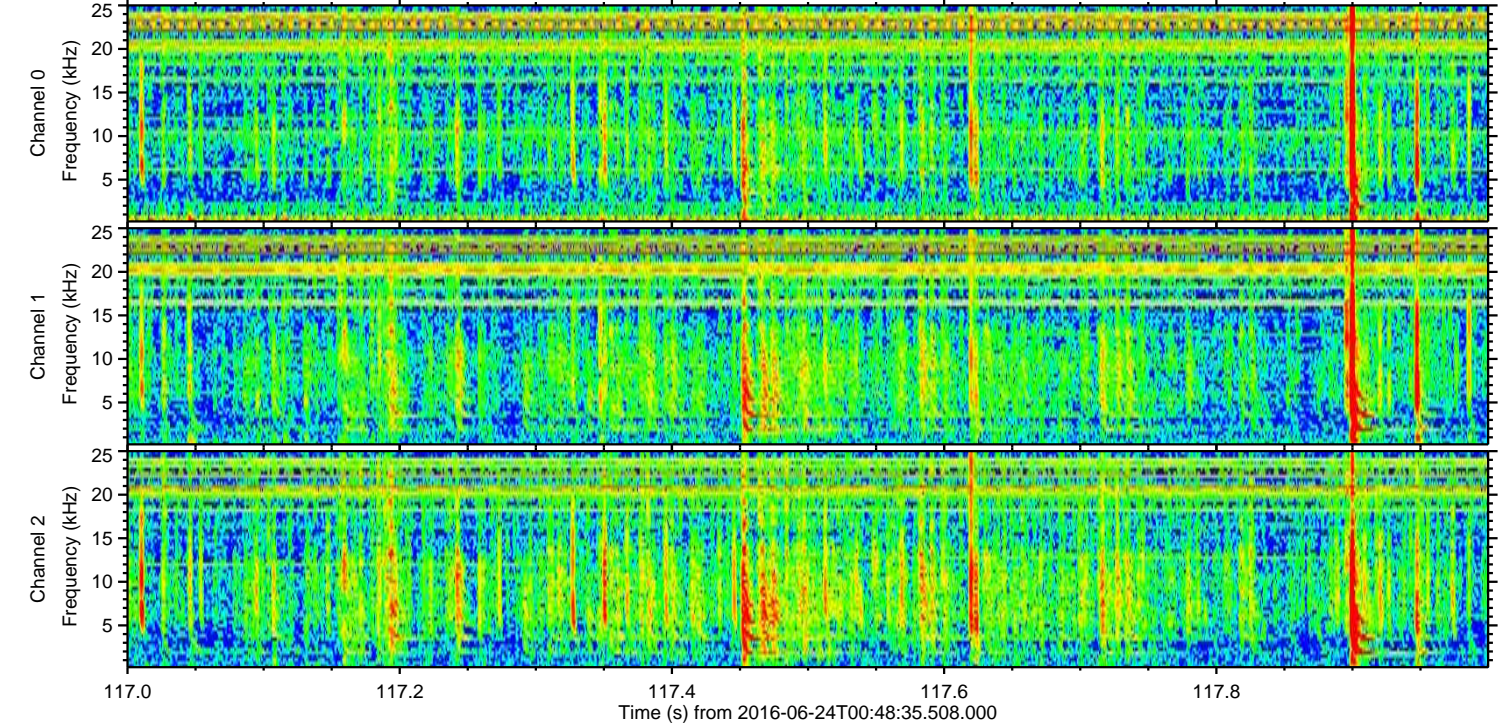
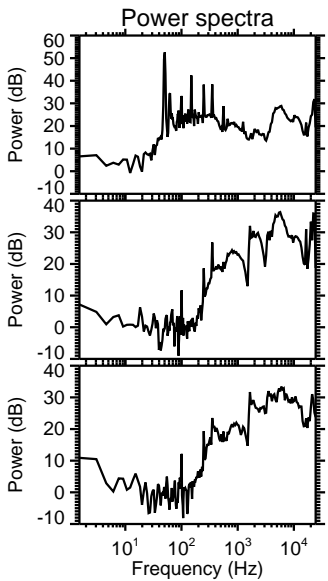
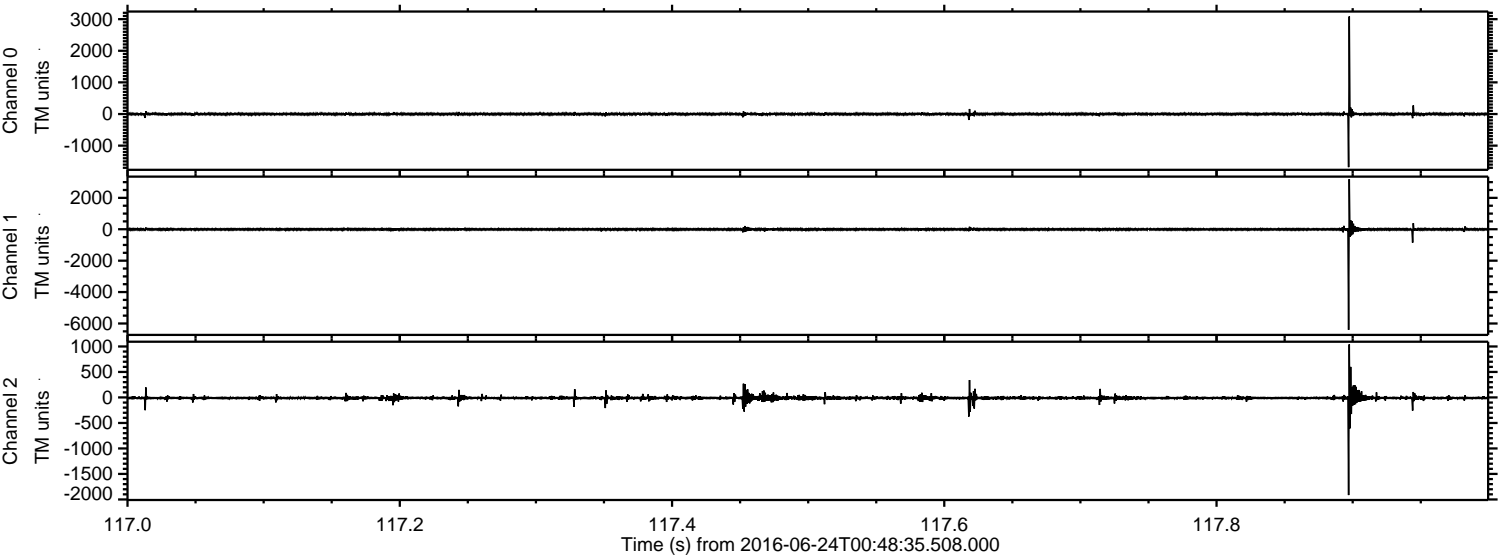

ELMAVAN 3D WAVEFORMS (Measured data sampled at 50 kHz) 51000 packets of 144 samples from 2016-06-24T00:48:35.508.000. Part 136/147

Processed Fri Jun 24 02:56:31 2016 by ELM ver.2012-10-06 from 001__elm20160624_004834__dat00.bin

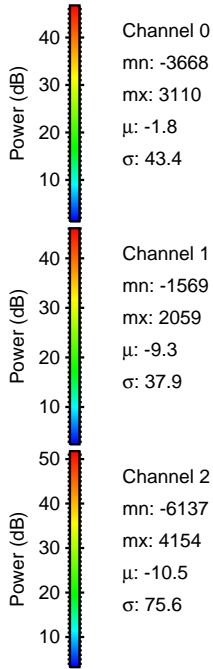
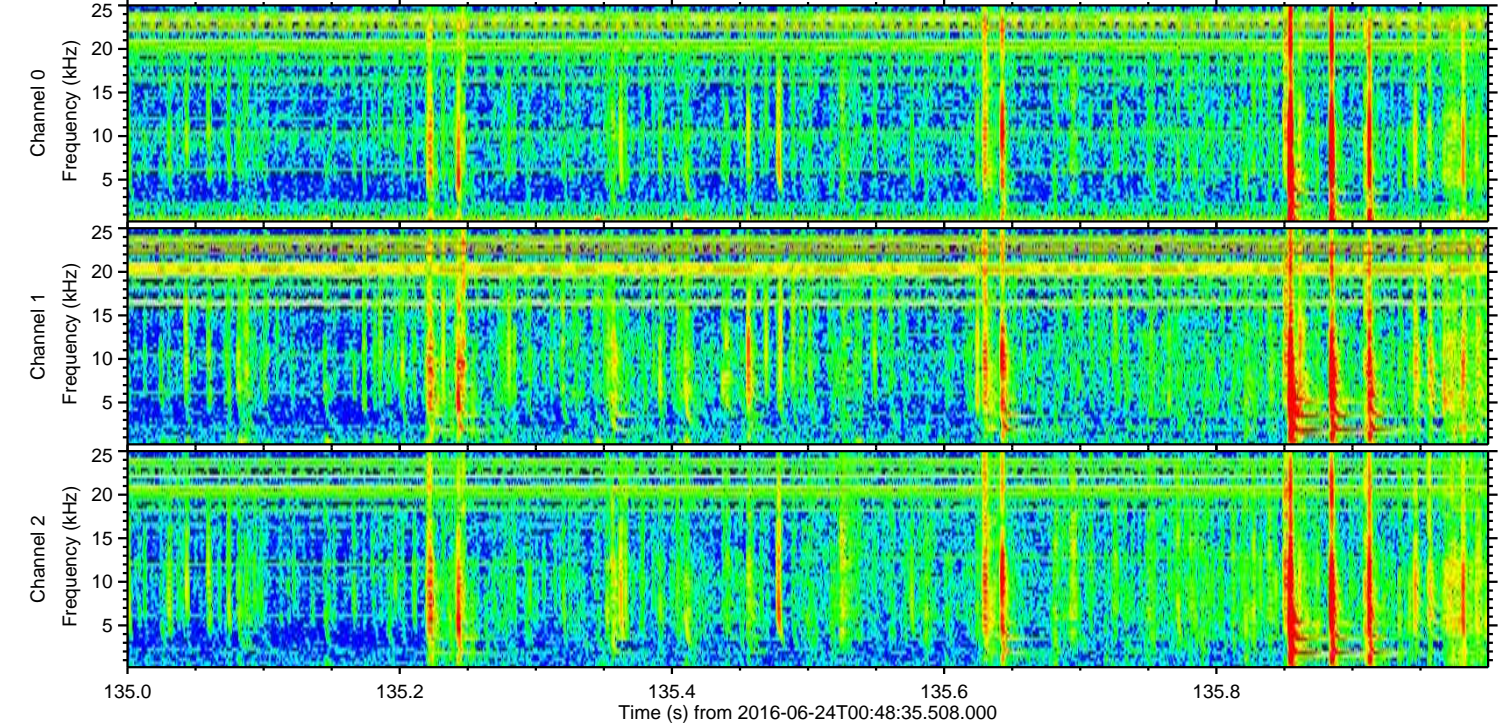
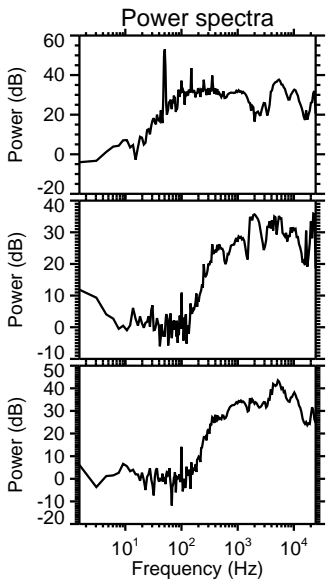
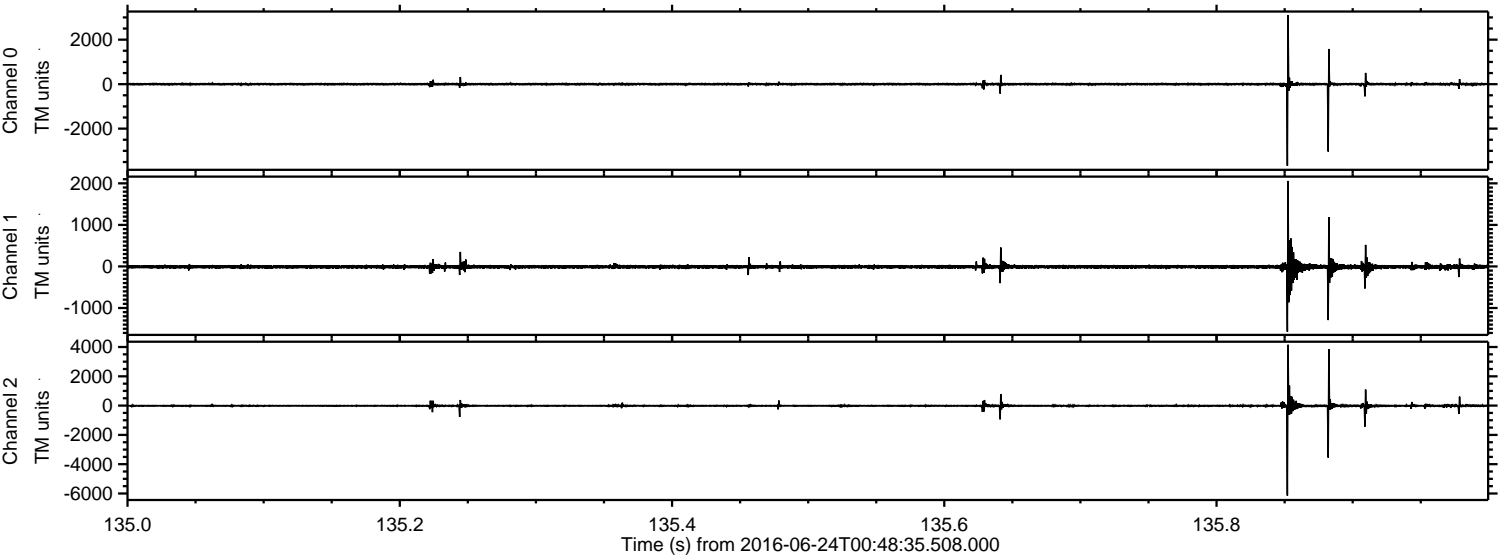

Processed Fri Jun 24 02:56:32 2016 by ELM ver.2012-10-06 from 001__elm20160624_004834__dat00.bin

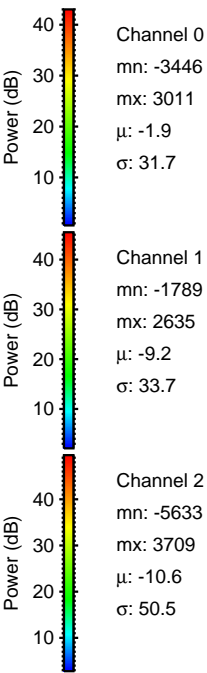
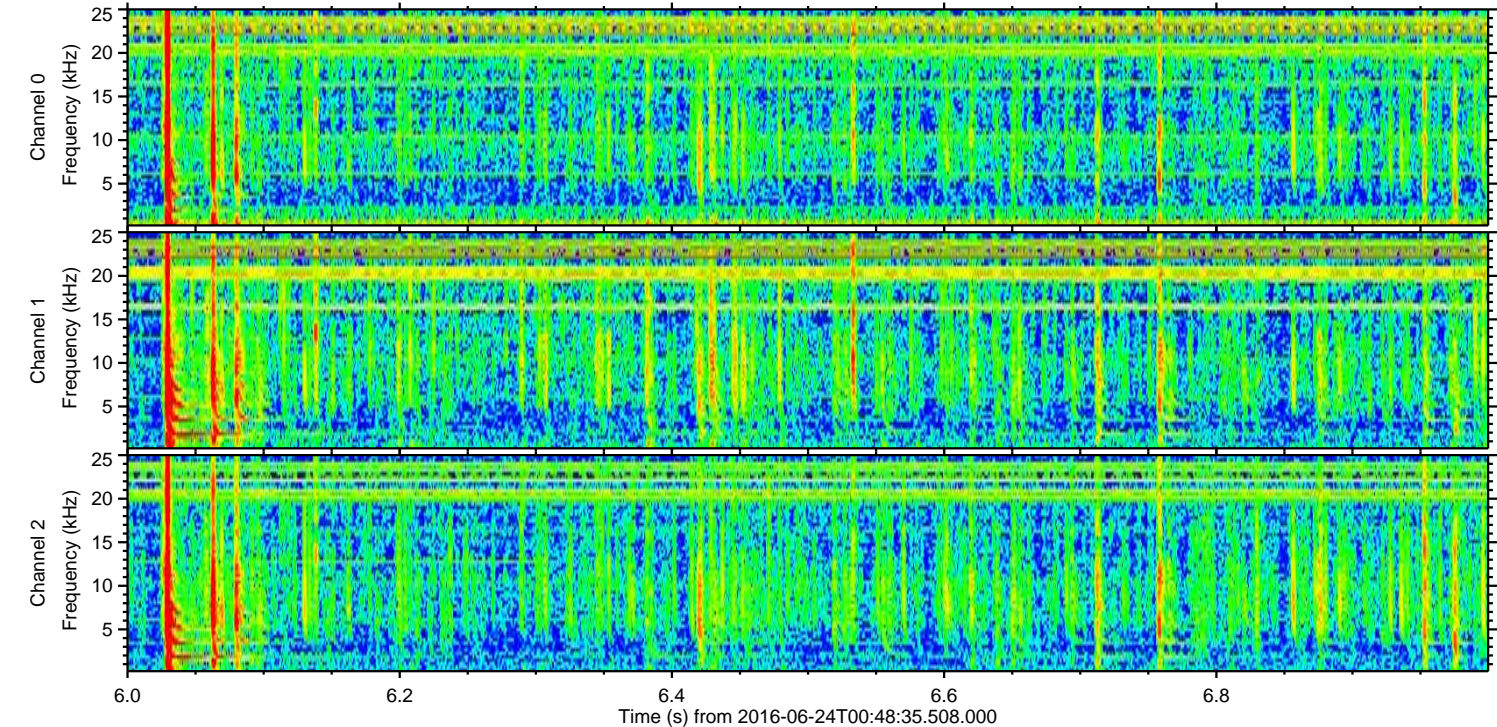
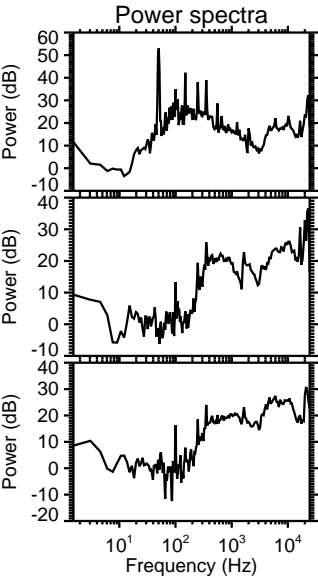
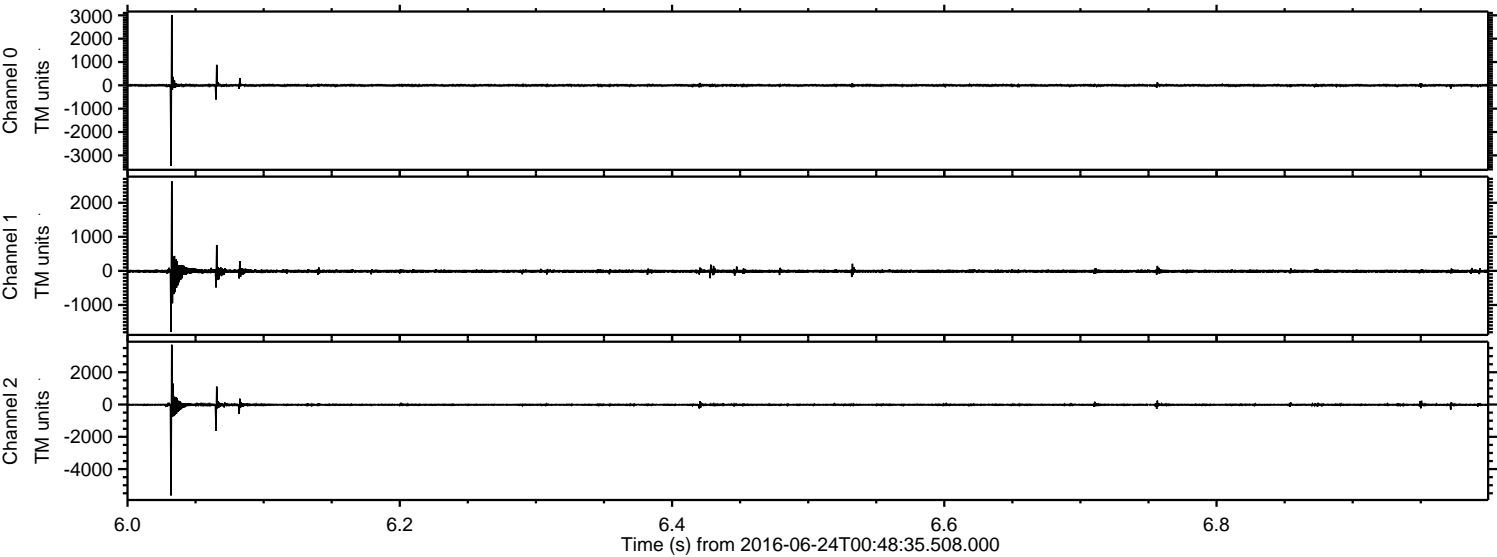

Processed Fri Jun 24 02:56:33 2016 by ELM ver.2012-10-06 from 001__elm20160624_004834__dat00.bin

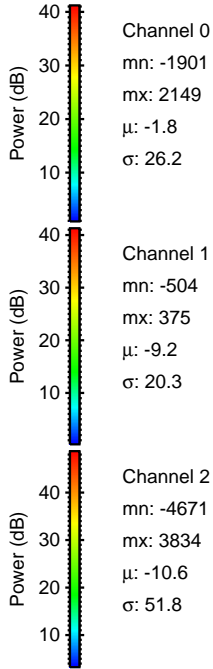
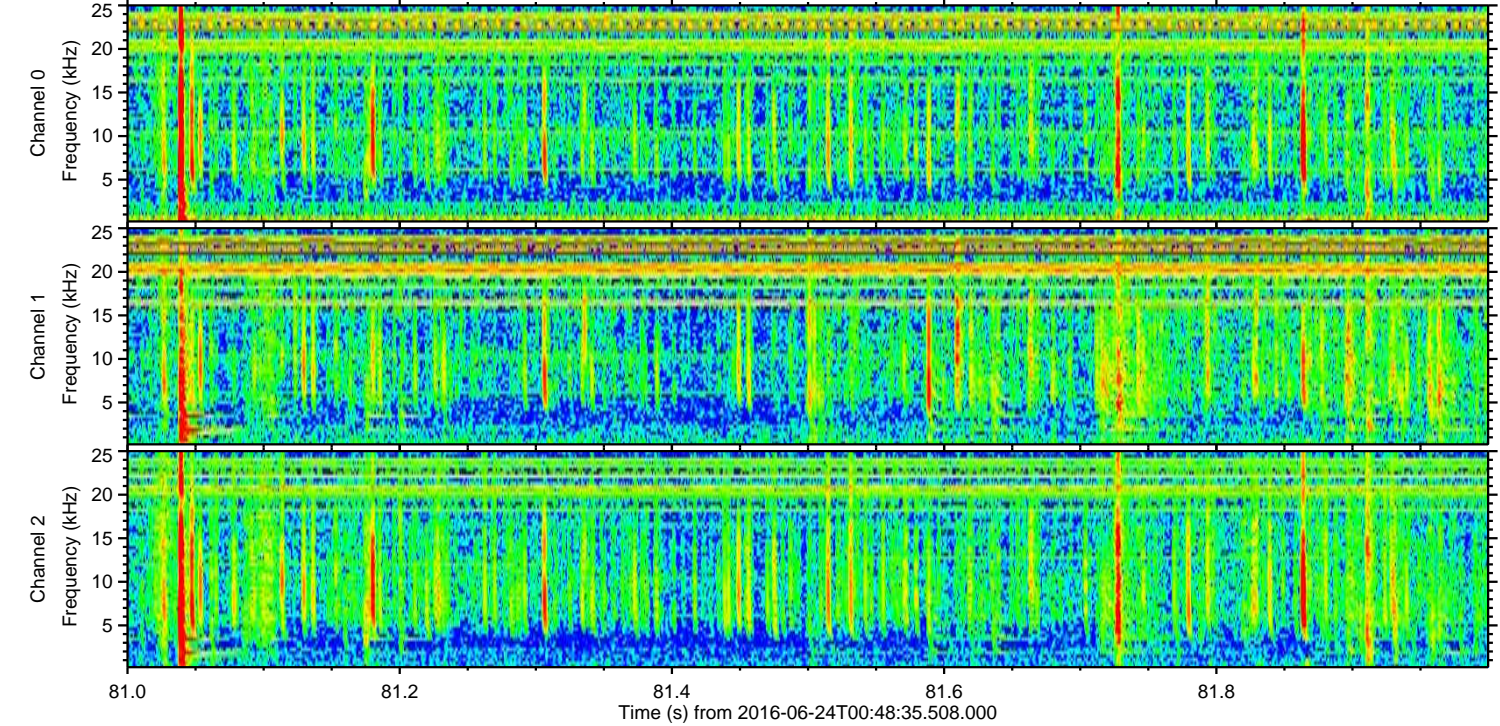
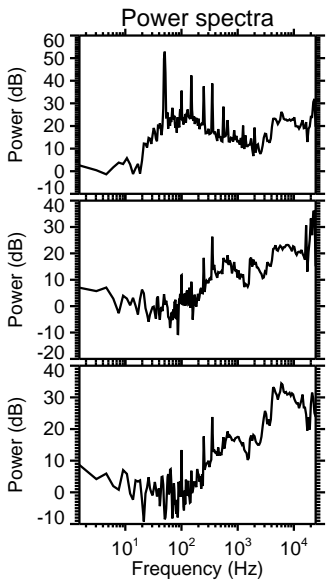
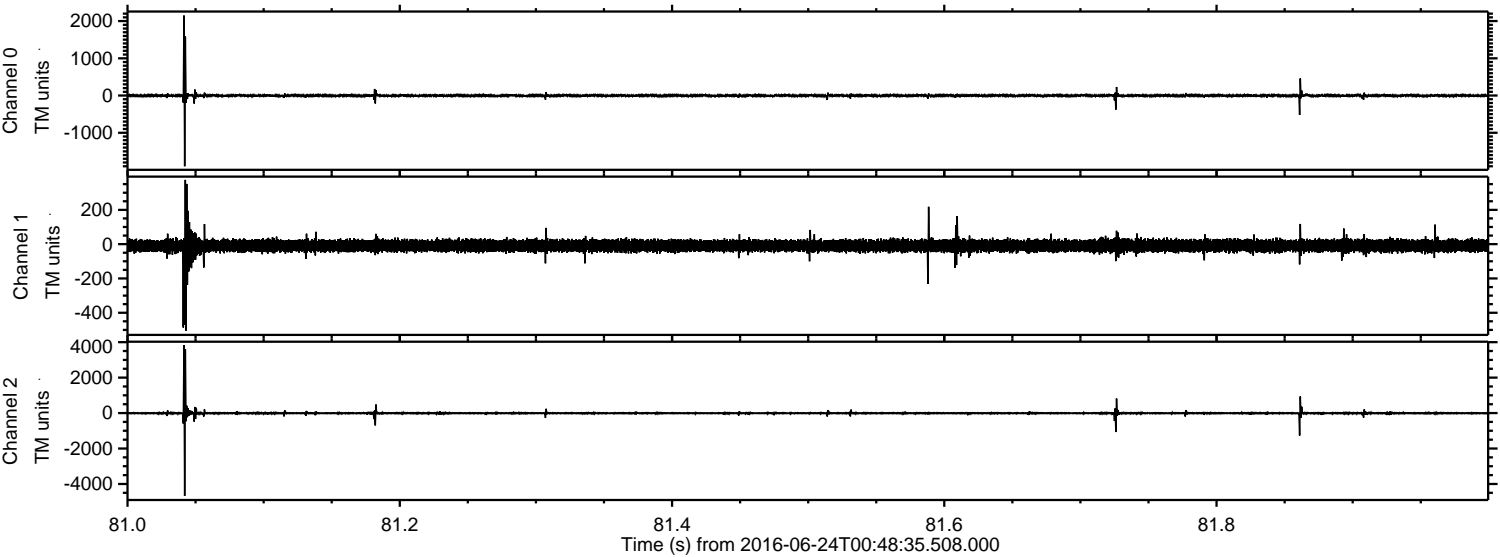

ELMAVAN 3D WAVEFORMS (Measured data sampled at 50 kHz) 51000 packets of 144 samples from 2016-06-24T00:48:35.508.000. Part 27/147

Processed Fri Jun 24 02:56:34 2016 by ELM ver.2012-10-06 from 001__elm20160624_004834__dat00.bin

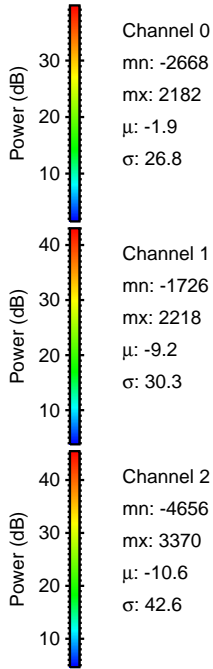
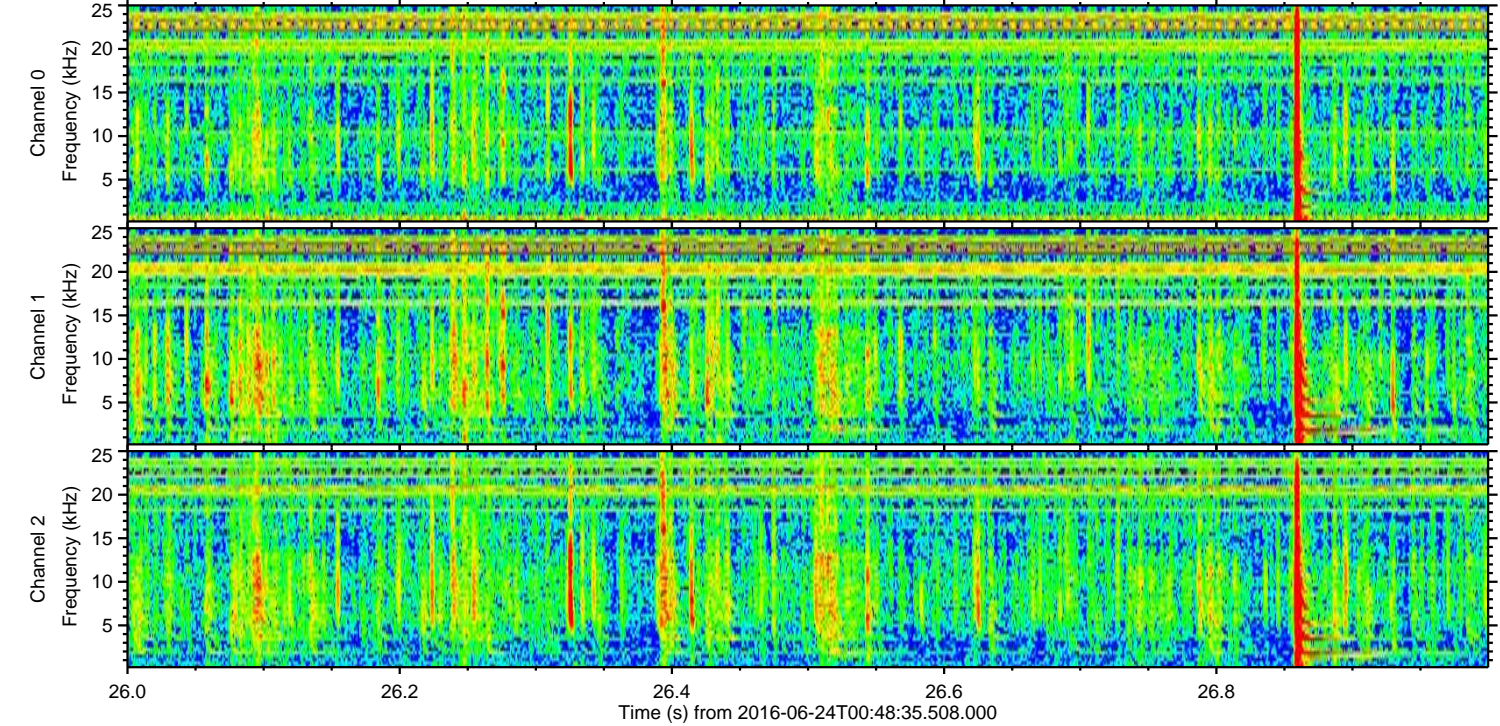
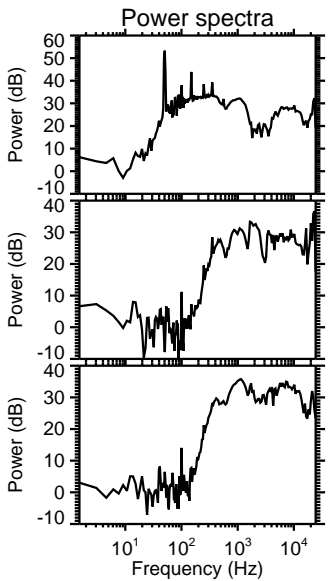
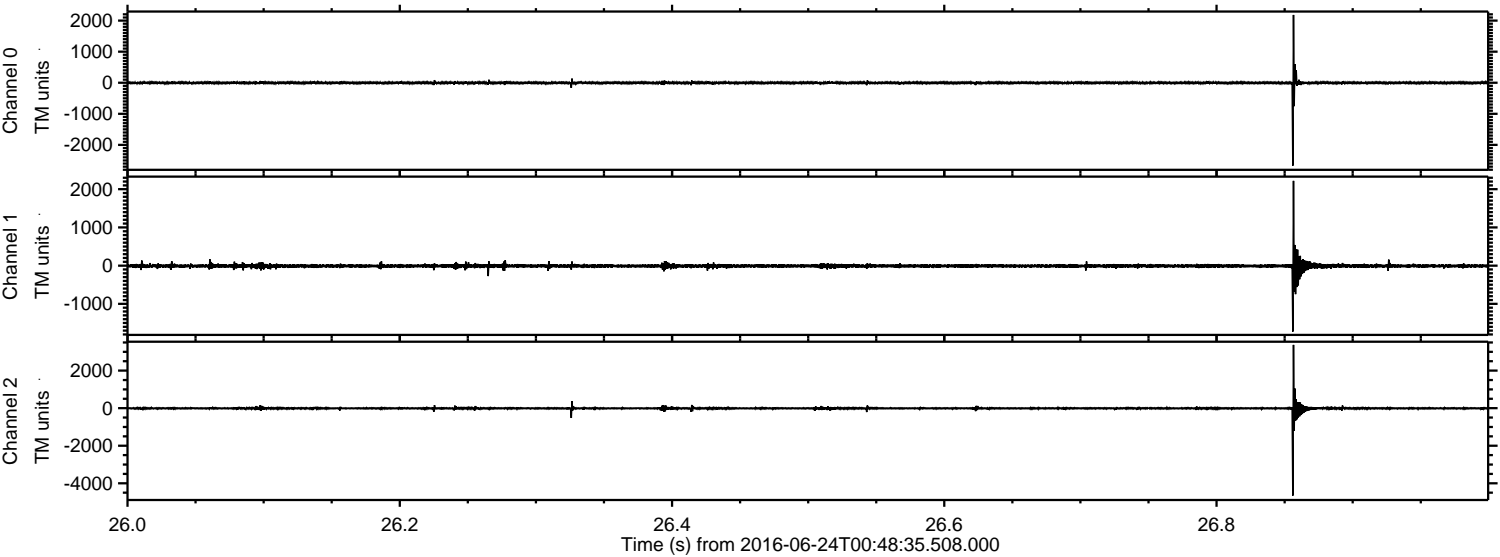

Processed Fri Jun 24 02:56:35 2016 by ELM ver.2012-10-06 from 001__elm20160624_004834__dat00.bin

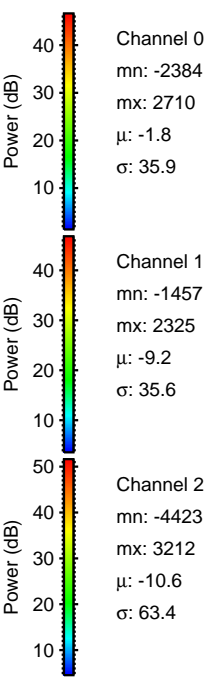
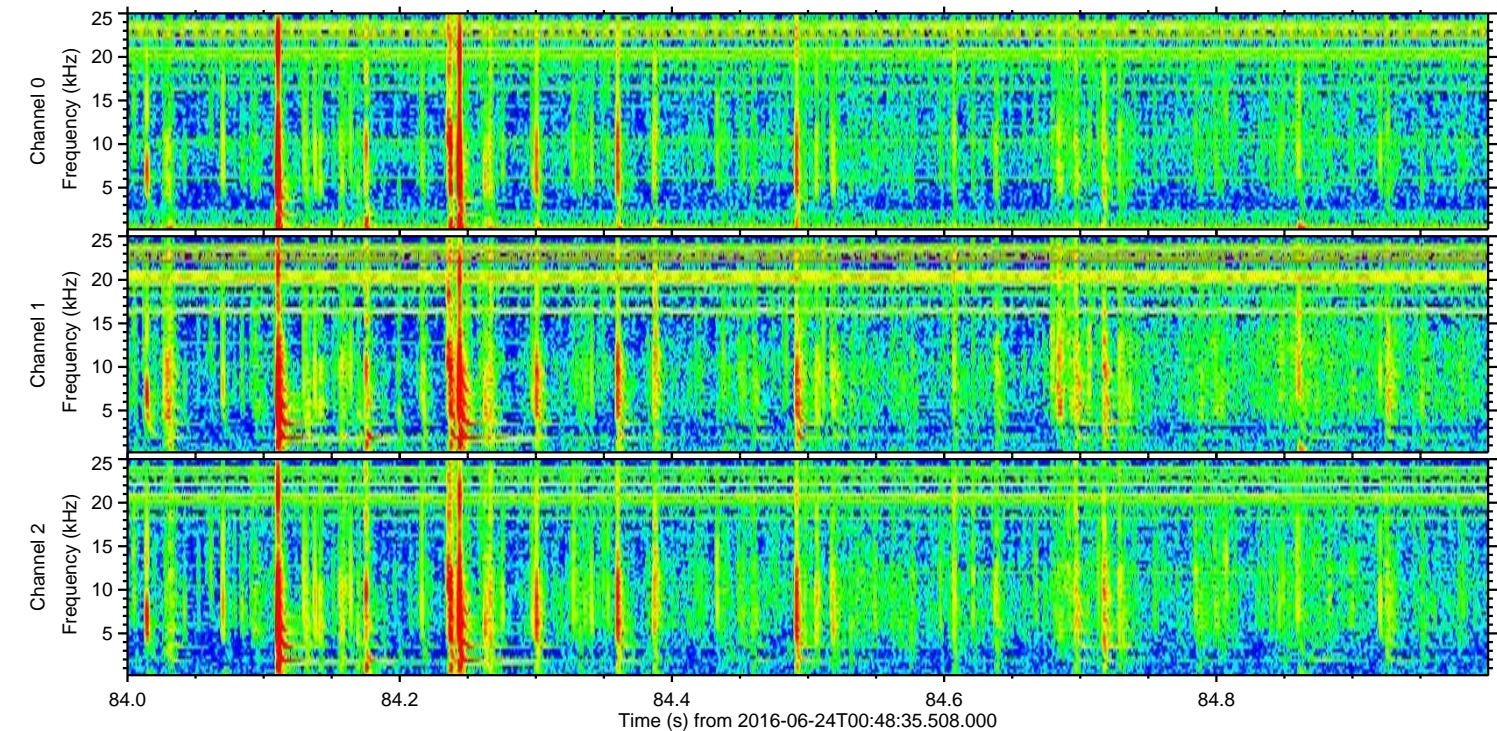
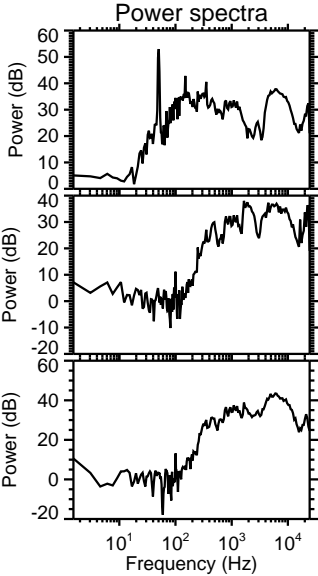
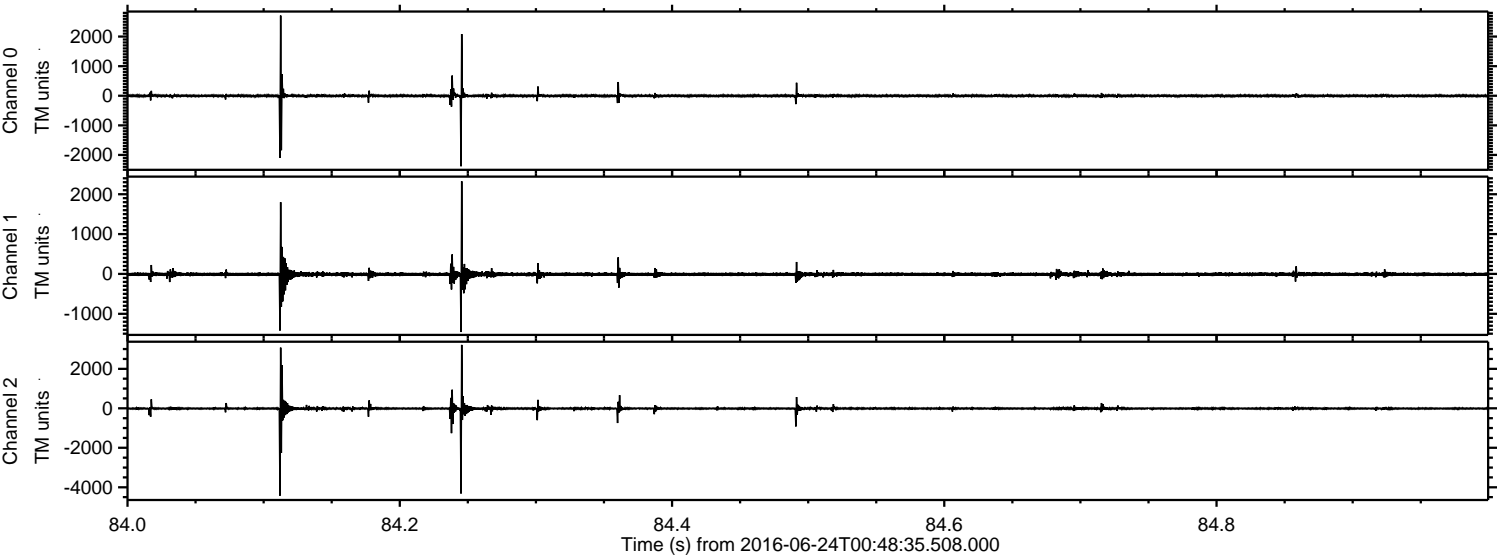

Processed Fri Jun 24 02:56:36 2016 by ELM ver.2012-10-06 from 001__elm20160624_004834__dat00.bin

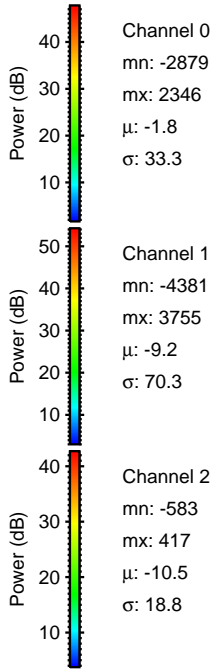
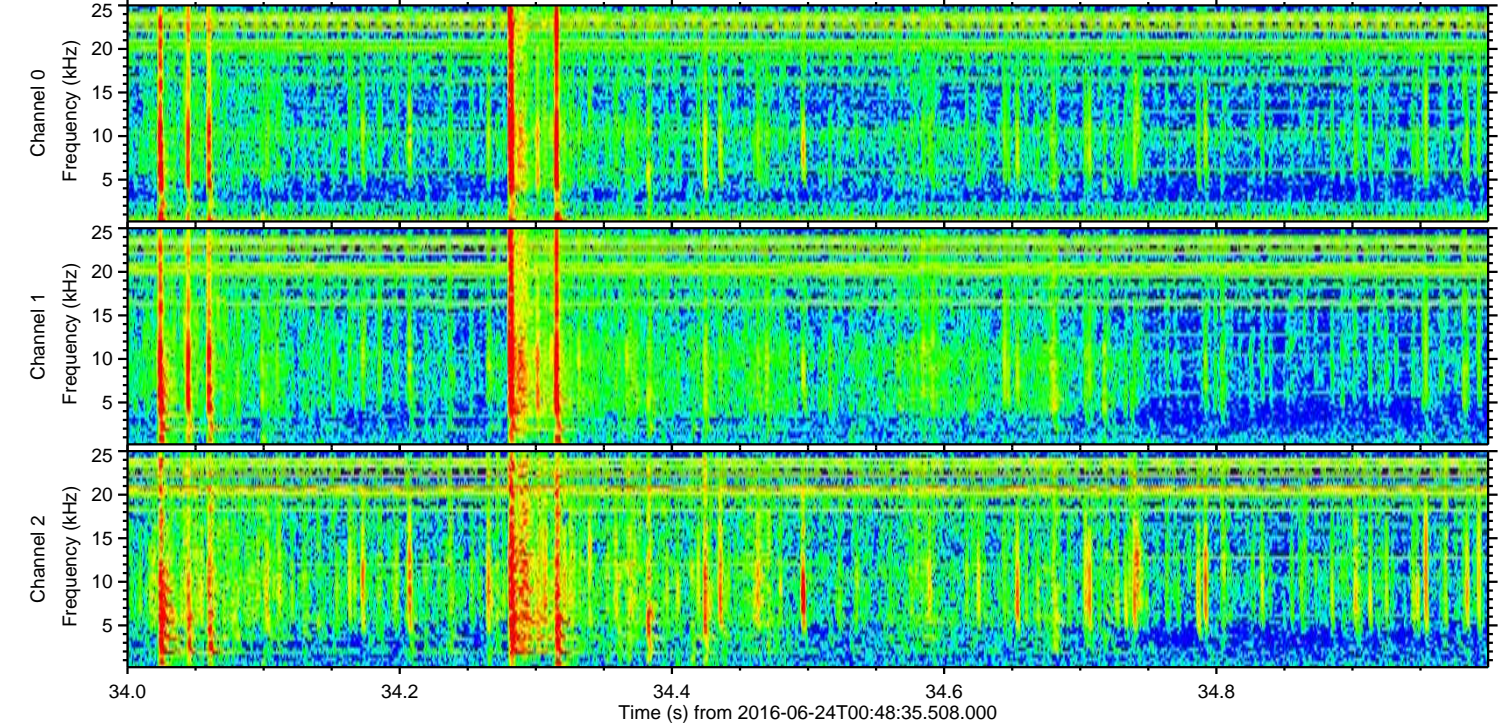
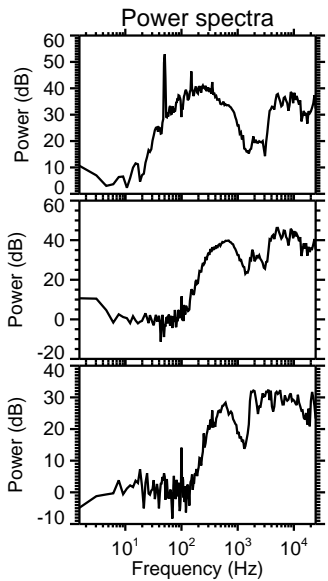
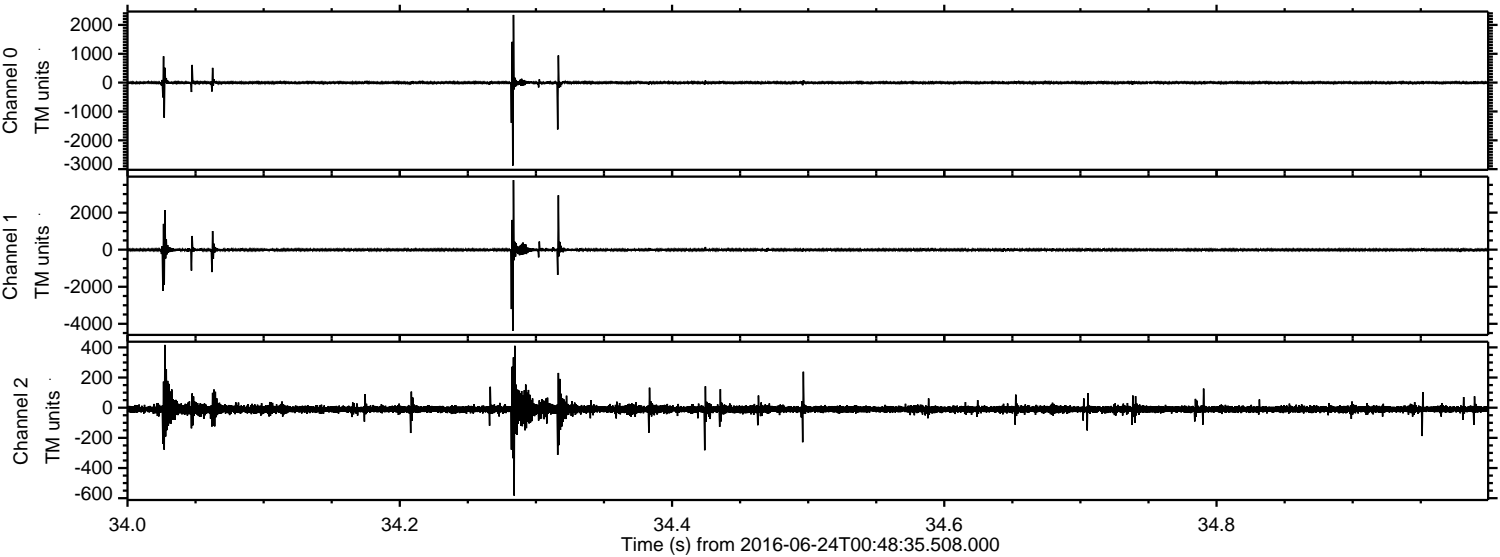

Channel 0
mn: -2879
mx: 2346
μ: -1.8
σ: 33.3

Channel 1
mn: -4381
mx: 3755
μ: -9.2
σ: 70.3

Channel 2
mn: -583
mx: 417
μ: -10.5
σ: 18.8

Processed Fri Jun 24 02:56:37 2016 by ELM ver.2012-10-06 from 001__elm20160624_004834__dat00.bin

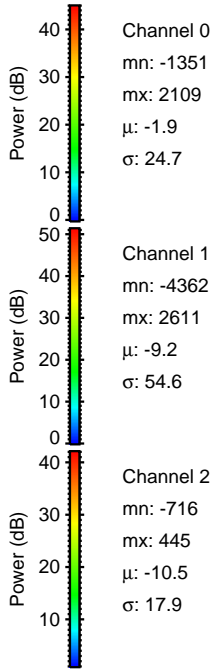
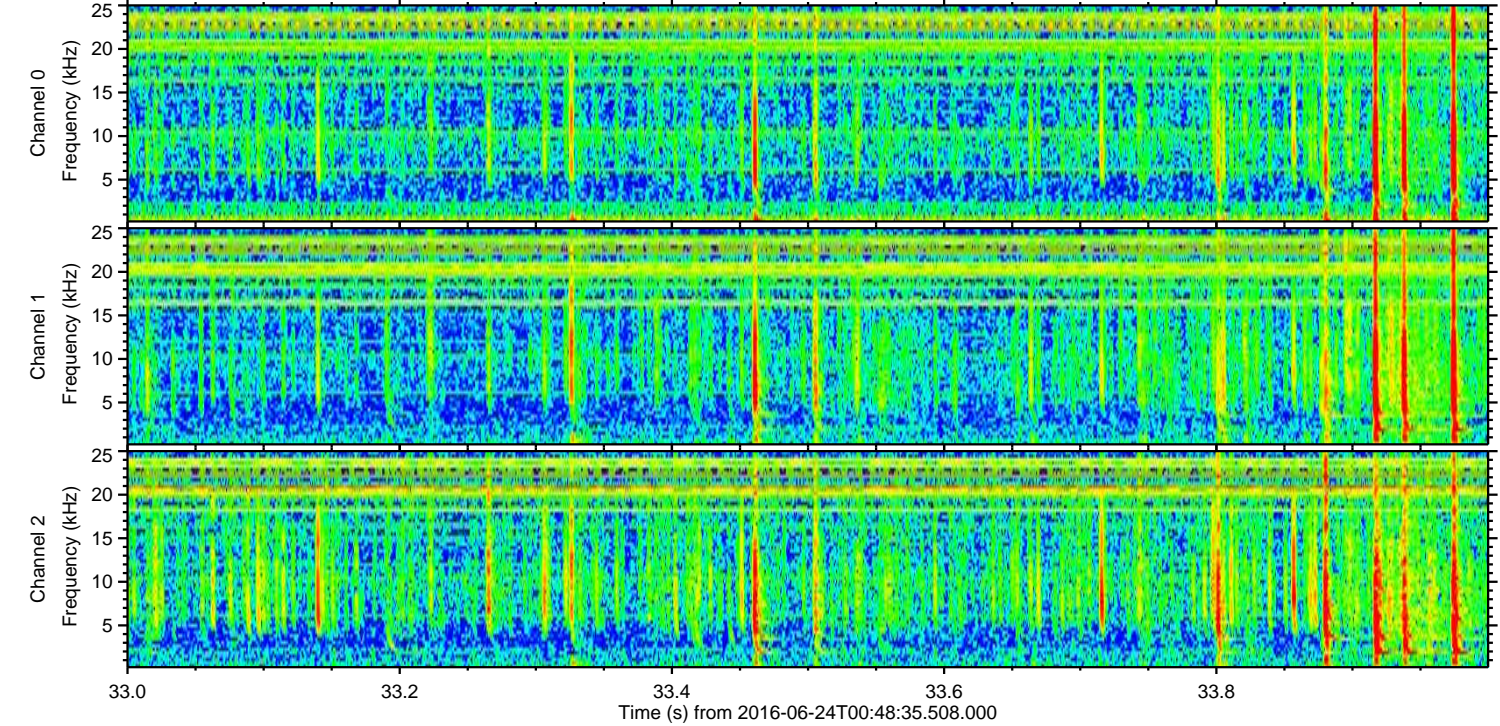
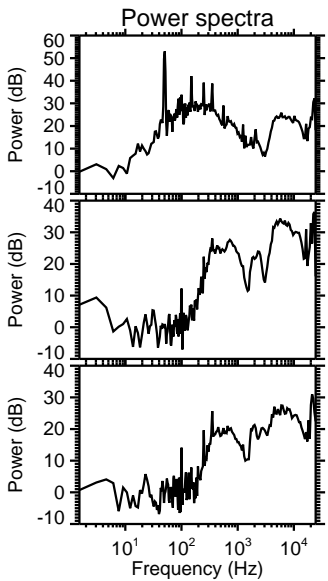
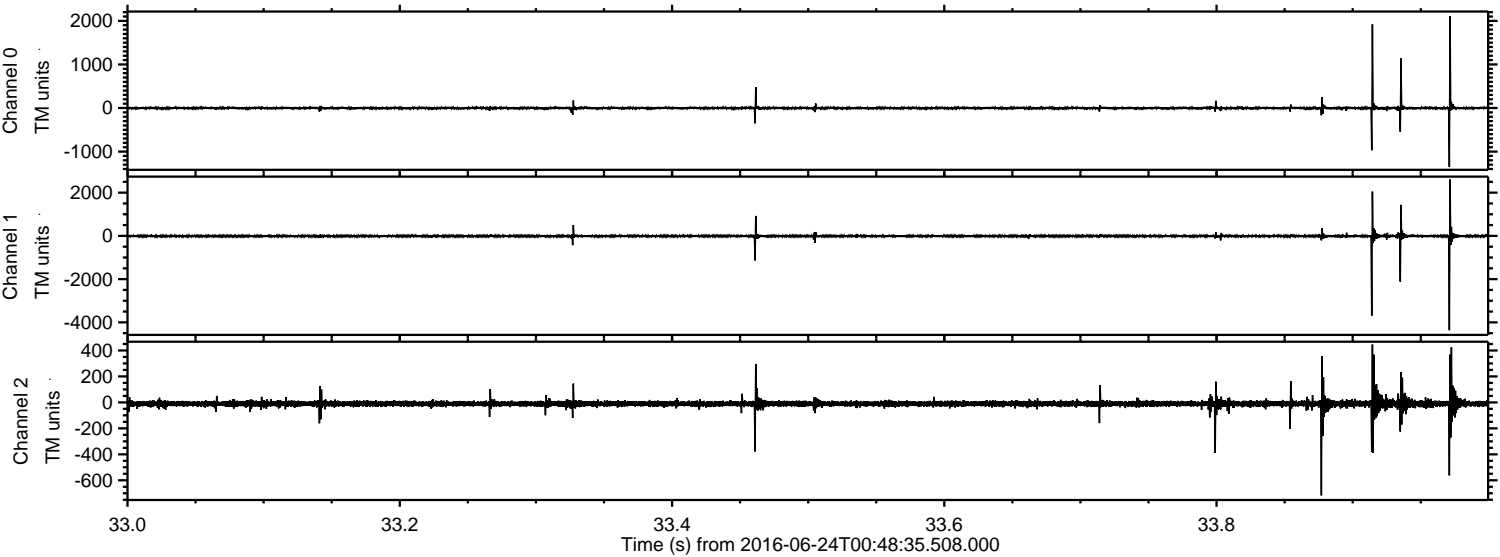

Channel 0
mn: -1351
mx: 2109
 μ : -1.9
 σ : 24.7

Channel 1
mn: -4362
mx: 2611
 μ : -9.2
 σ : 54.6

Channel 2
mn: -716
mx: 445
 μ : -10.5
 σ : 17.9

Processed Fri Jun 24 02:56:37 2016 by ELM ver.2012-10-06 from 001__elm20160624_004834__dat00.bin

