

# ELMAVAN 3D WAVEFORMS (Measured data sampled at 50 kHz) 51000 packets of 144 samples from 2016-06-24T00:18:34.278.999.

Processed Fri Jun 24 02:26:05 2016 by ELM ver.2012-10-06 from 001\_\_elm20160624\_001833\_\_dat00.bin

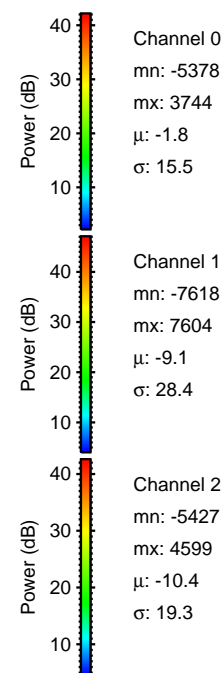
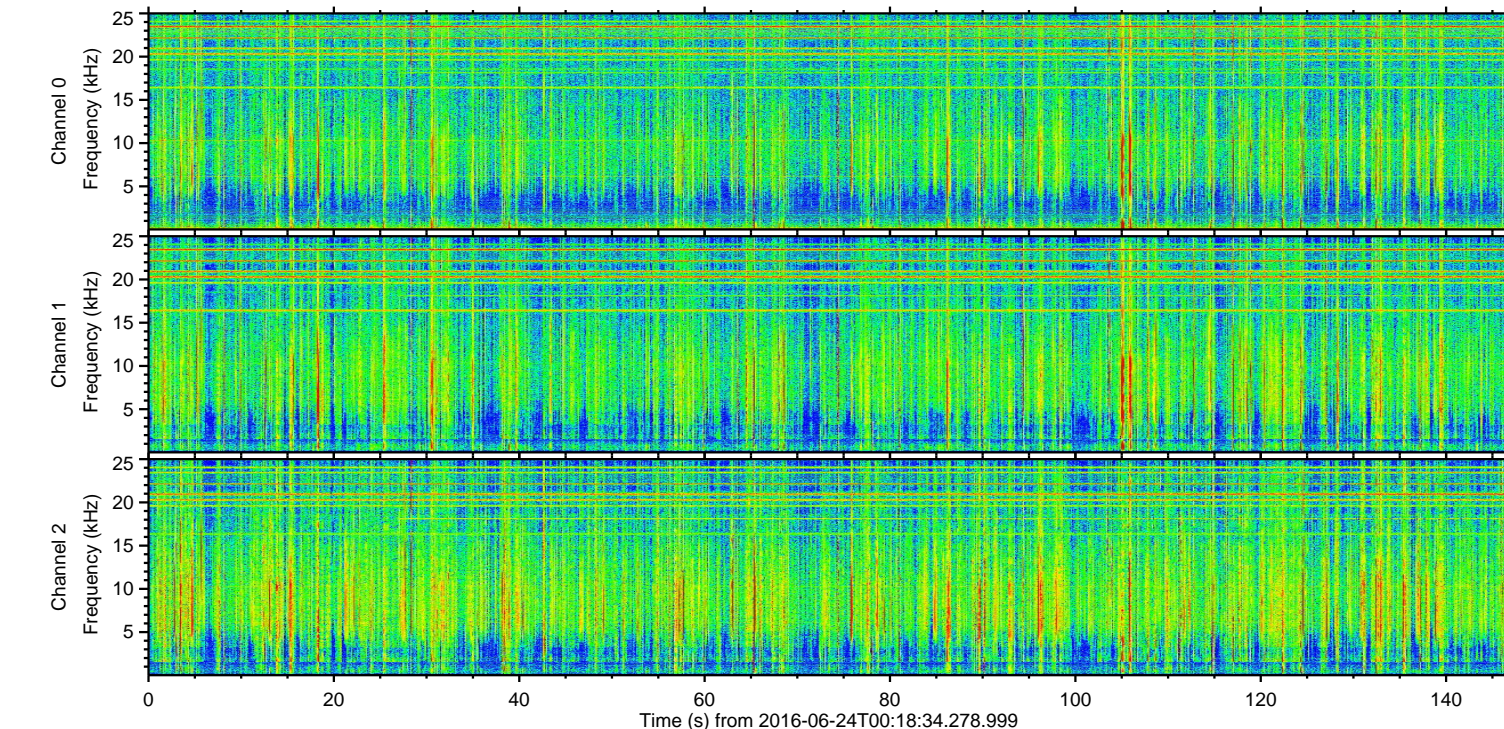
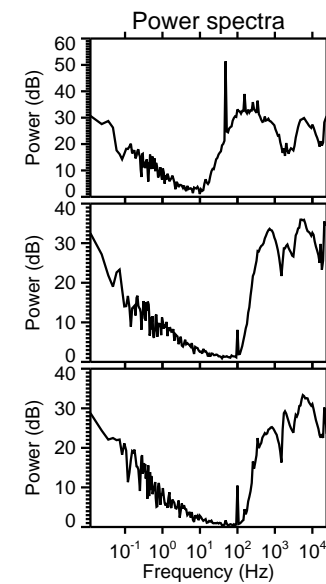
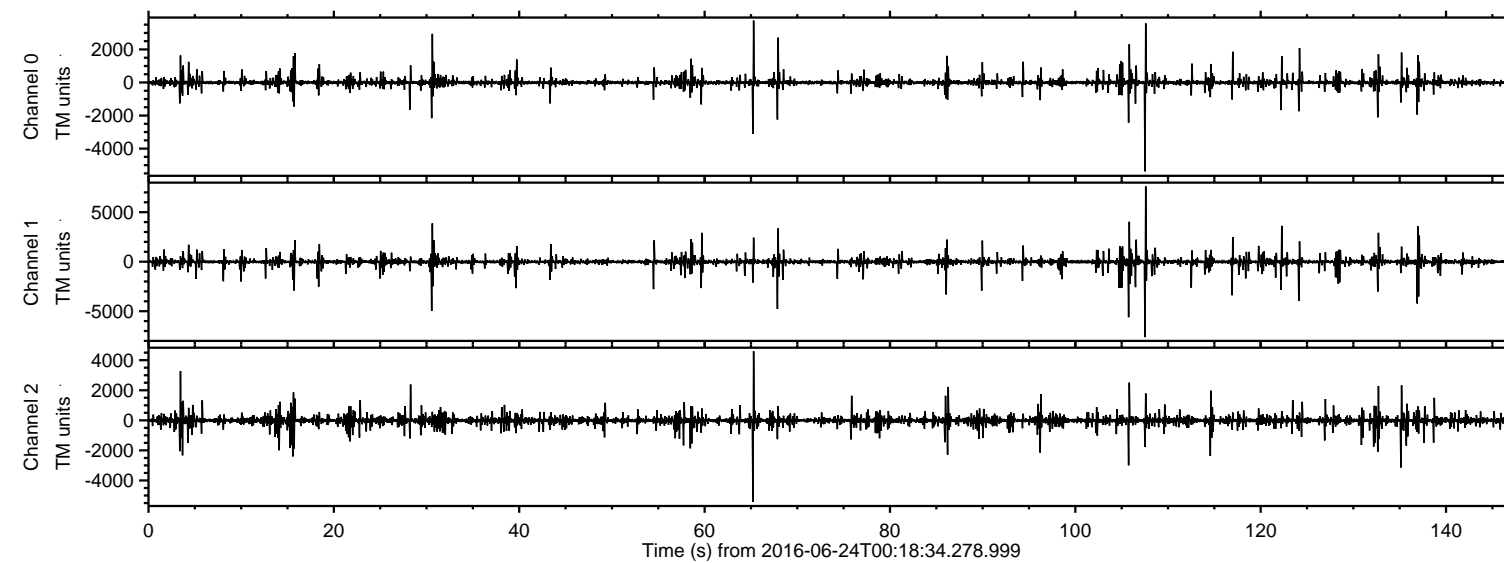

Channel 0  
mn: -5378  
mx: 3744  
 $\mu$ : -1.8  
 $\sigma$ : 15.5

Channel 1  
mn: -7618  
mx: 7604  
 $\mu$ : -9.1  
 $\sigma$ : 28.4

Channel 2  
mn: -5427  
mx: 4599  
 $\mu$ : -10.4  
 $\sigma$ : 19.3



ELMAVAN 3D WAVEFORMS (Measured data sampled at 50 kHz) 51000 packets of 144 samples from 2016-06-24T00:18:34.278.999. Part 108/147

Processed Fri Jun 24 02:26:17 2016 by ELM ver.2012-10-06 from 001\_\_elm20160624\_001833\_\_dat00.bin

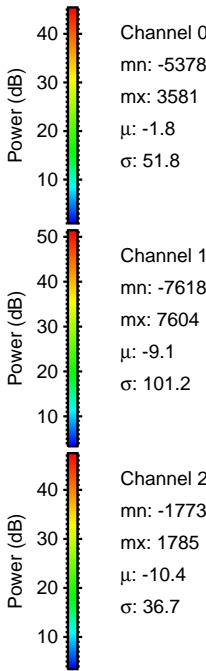
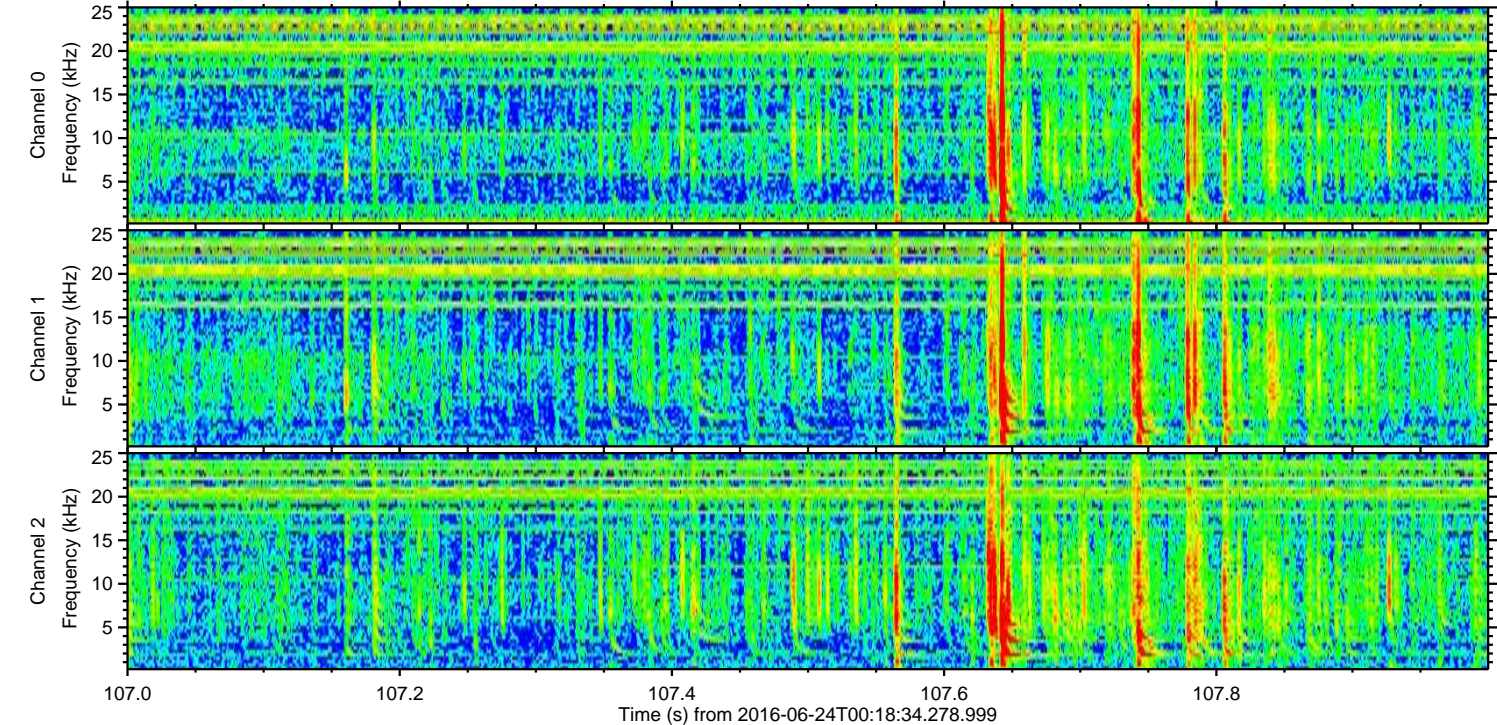
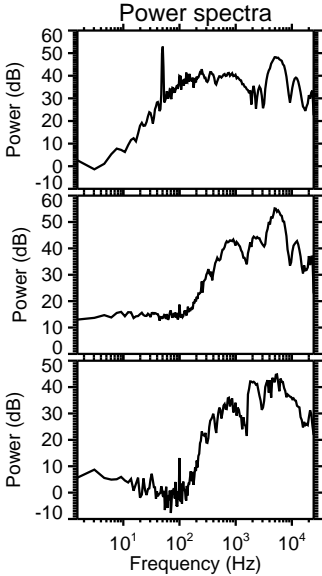
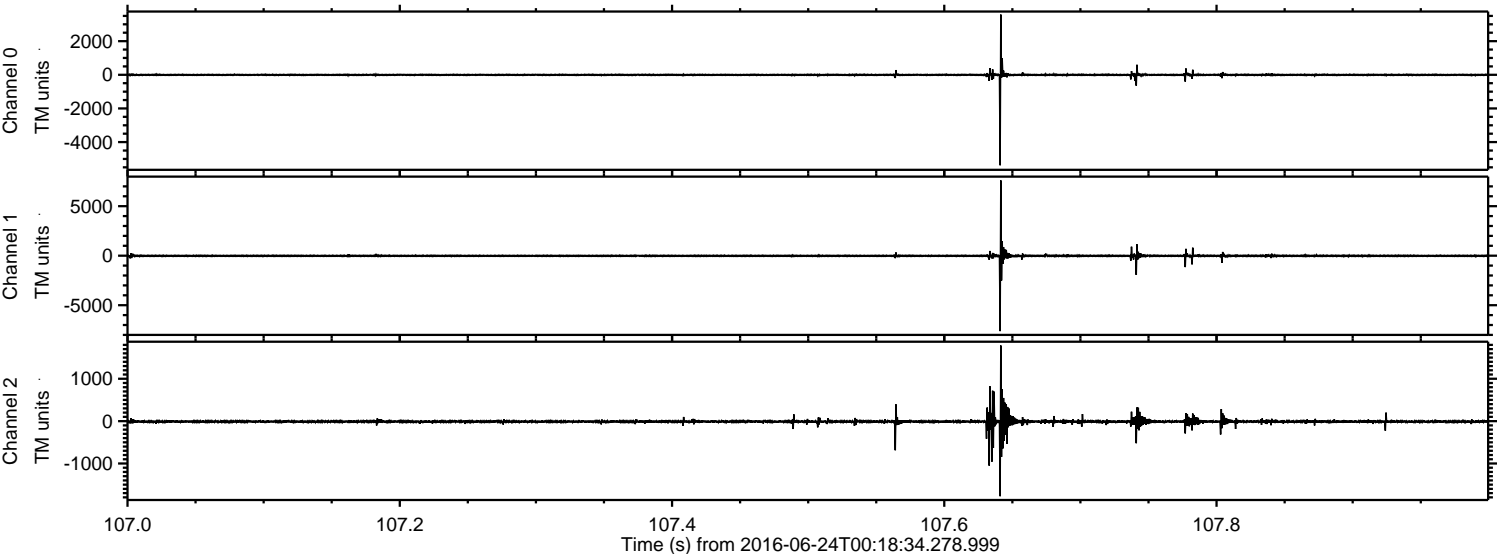



ELMAVAN 3D WAVEFORMS (Measured data sampled at 50 kHz) 51000 packets of 144 samples from 2016-06-24T00:18:34.278.999. Part 106/147

Processed Fri Jun 24 02:26:17 2016 by ELM ver.2012-10-06 from 001\_\_elm20160624\_001833\_\_dat00.bin

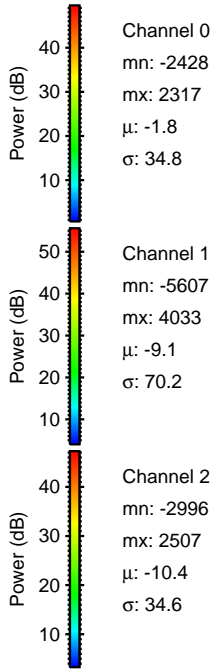
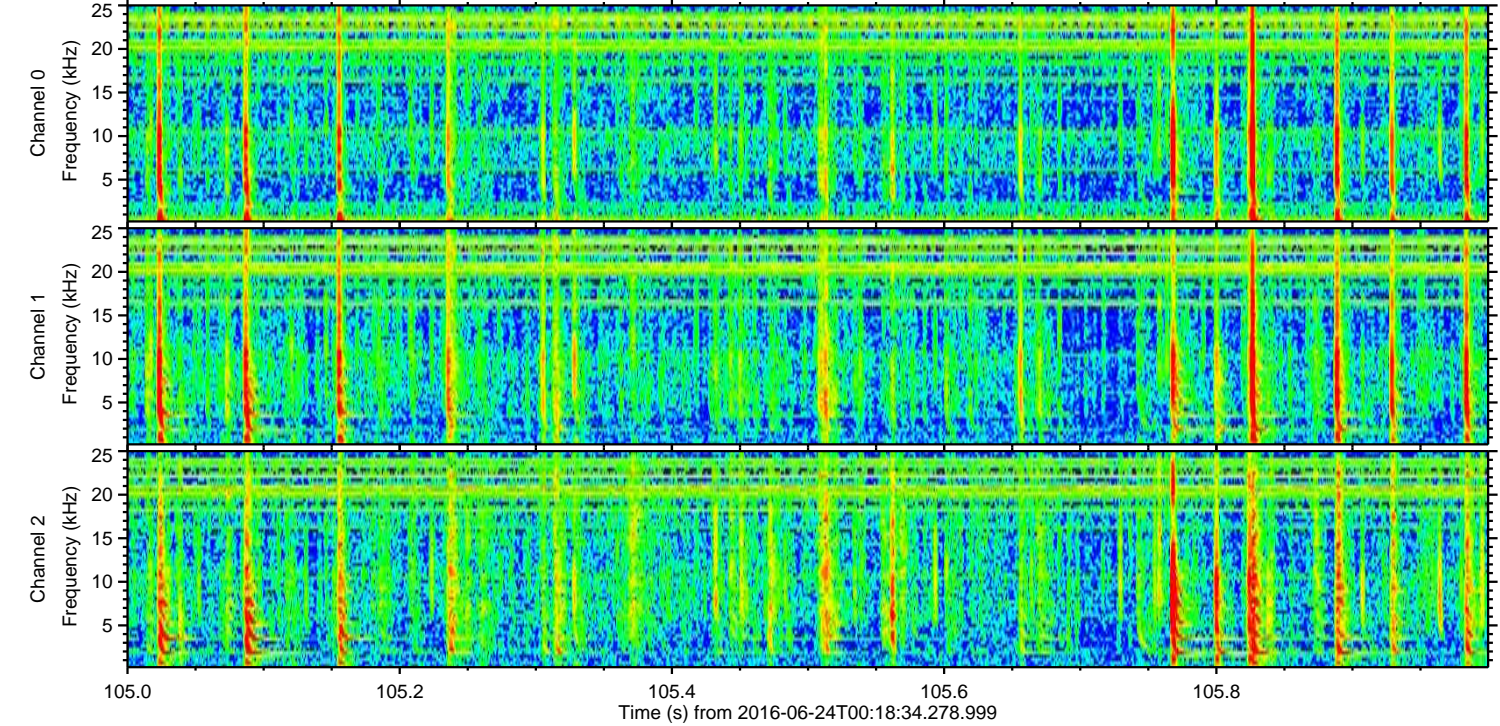
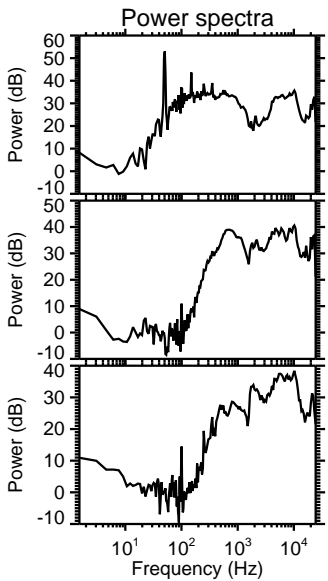
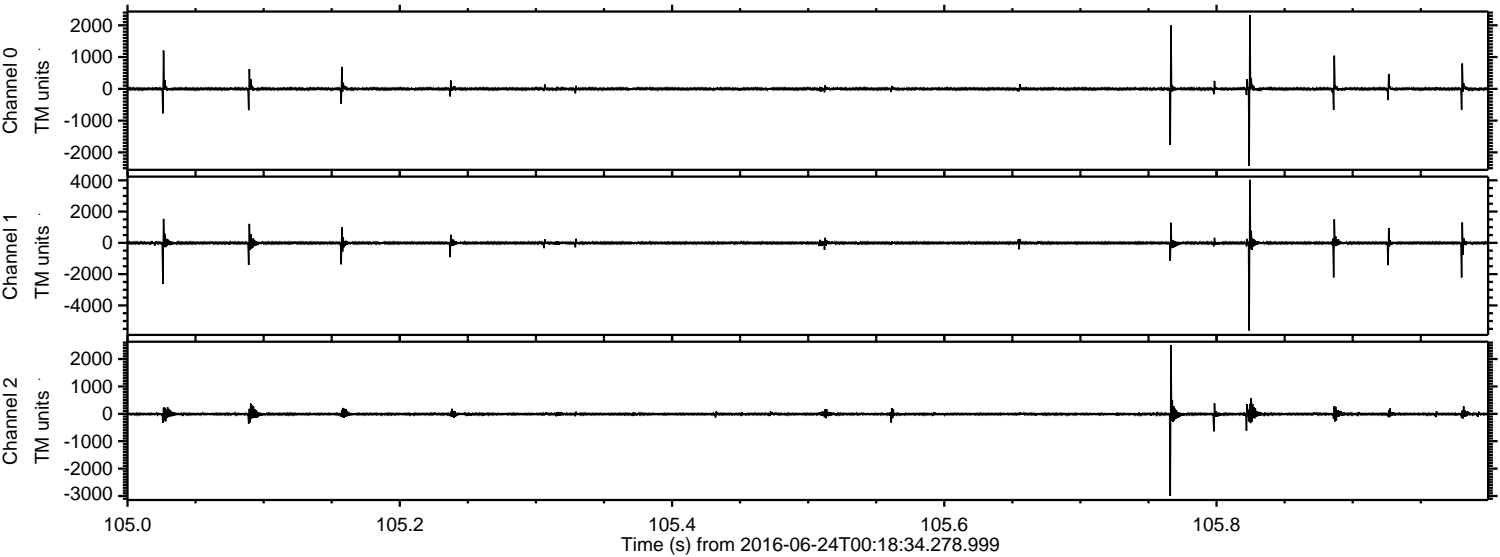



Processed Fri Jun 24 02:26:18 2016 by ELM ver.2012-10-06 from 001\_\_elm20160624\_001833\_\_dat00.bin

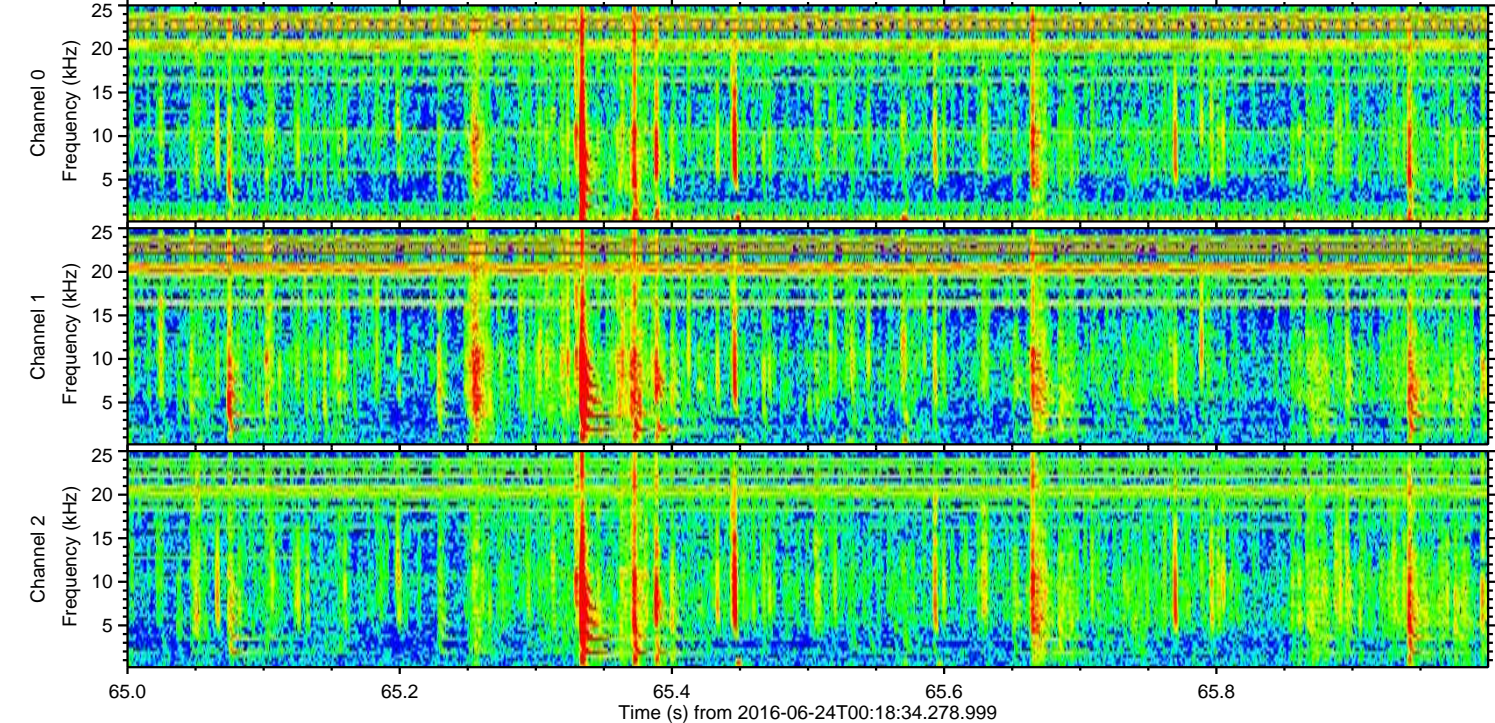
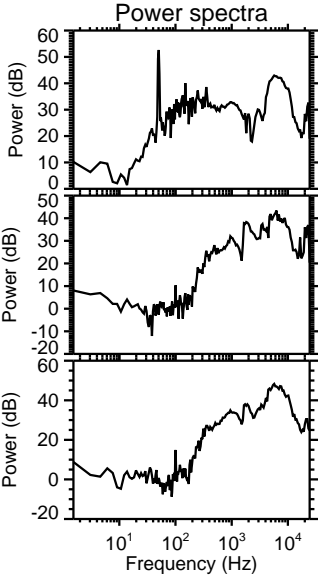
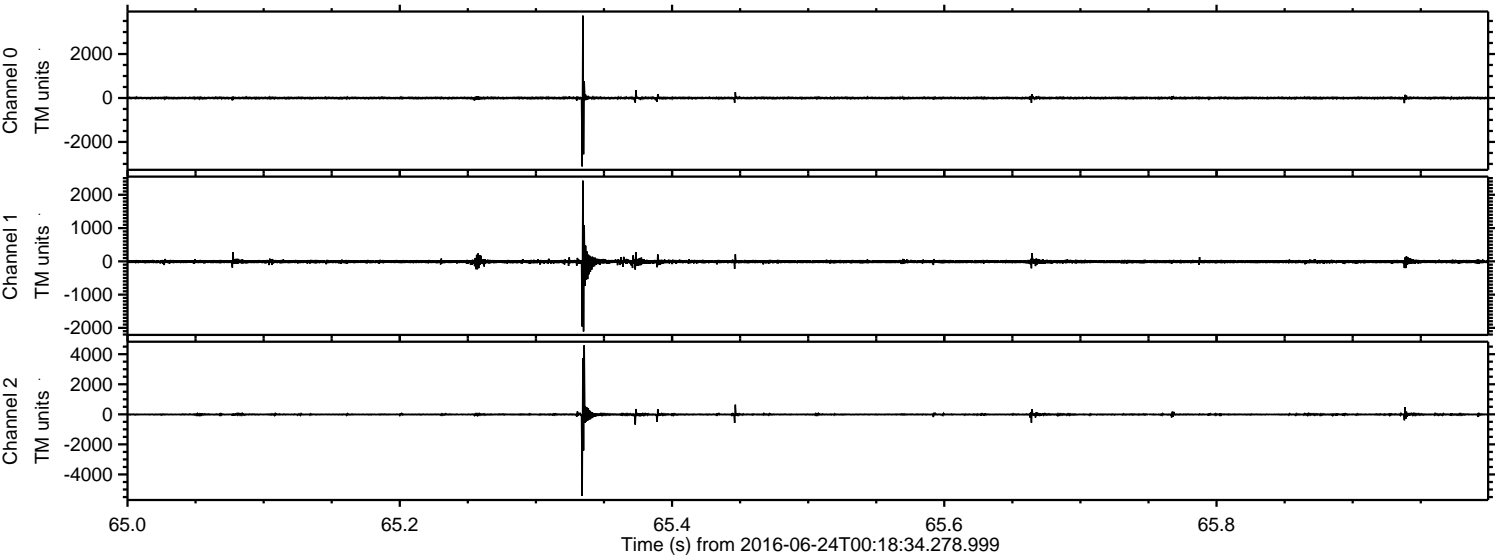

Channel 0  
mn: -3112  
mx: 3744  
 $\mu$ : -1.8  
 $\sigma$ : 33.8

Channel 1  
mn: -2105  
mx: 2425  
 $\mu$ : -9.1  
 $\sigma$ : 34.9

Channel 2  
mn: -5427  
mx: 4599  
 $\mu$ : -10.4  
 $\sigma$ : 55.3



ELMAVAN 3D WAVEFORMS (Measured data sampled at 50 kHz) 51000 packets of 144 samples from 2016-06-24T00:18:34.278.999. Part 31/147

Processed Fri Jun 24 02:26:19 2016 by ELM ver.2012-10-06 from 001\_\_elm20160624\_001833\_\_dat00.bin

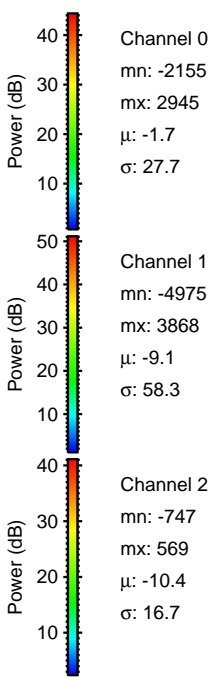
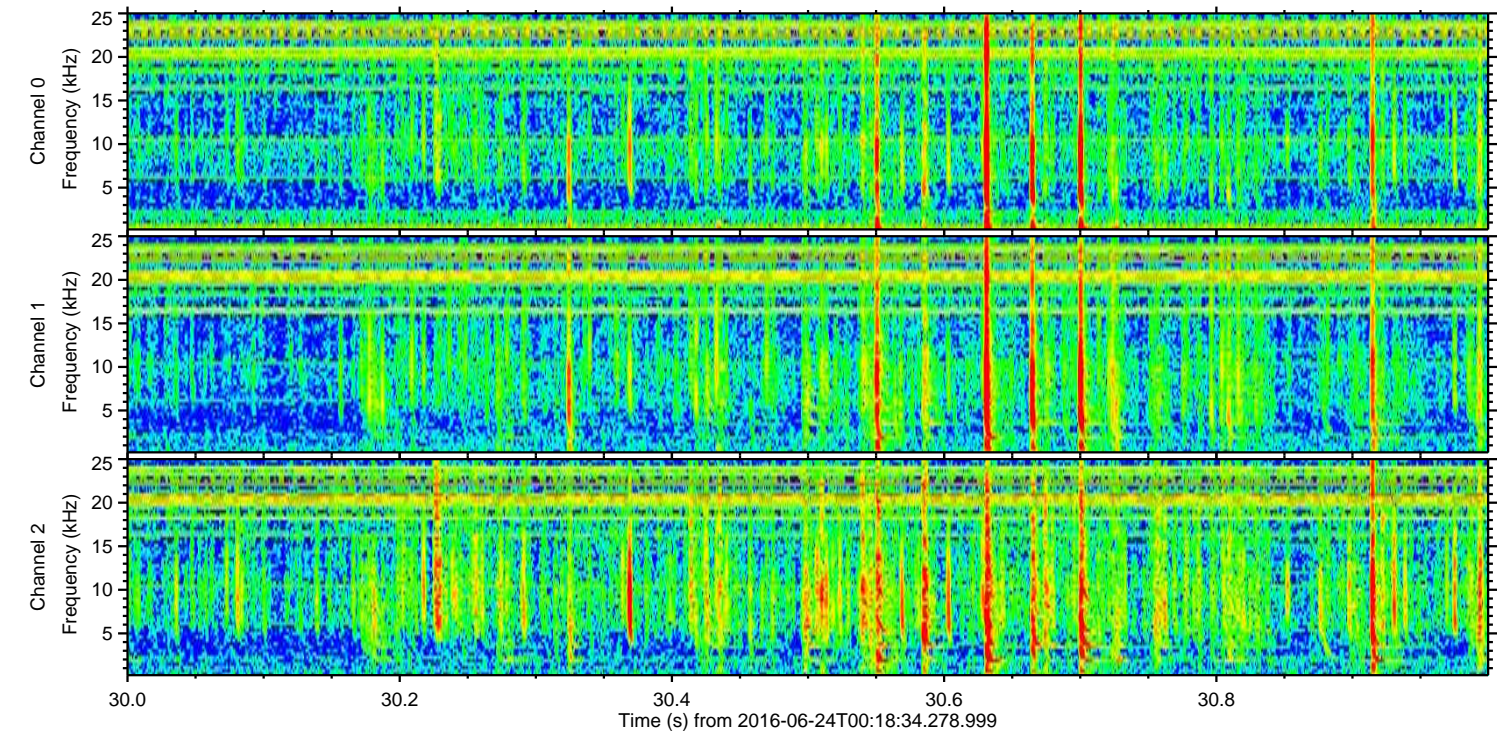
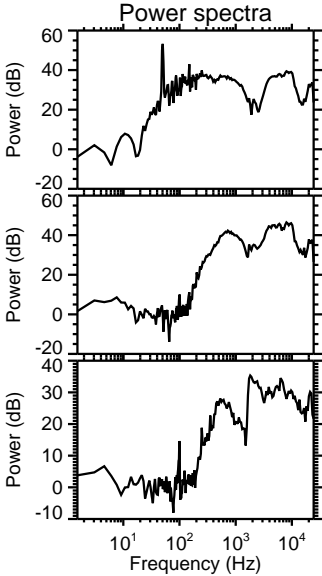
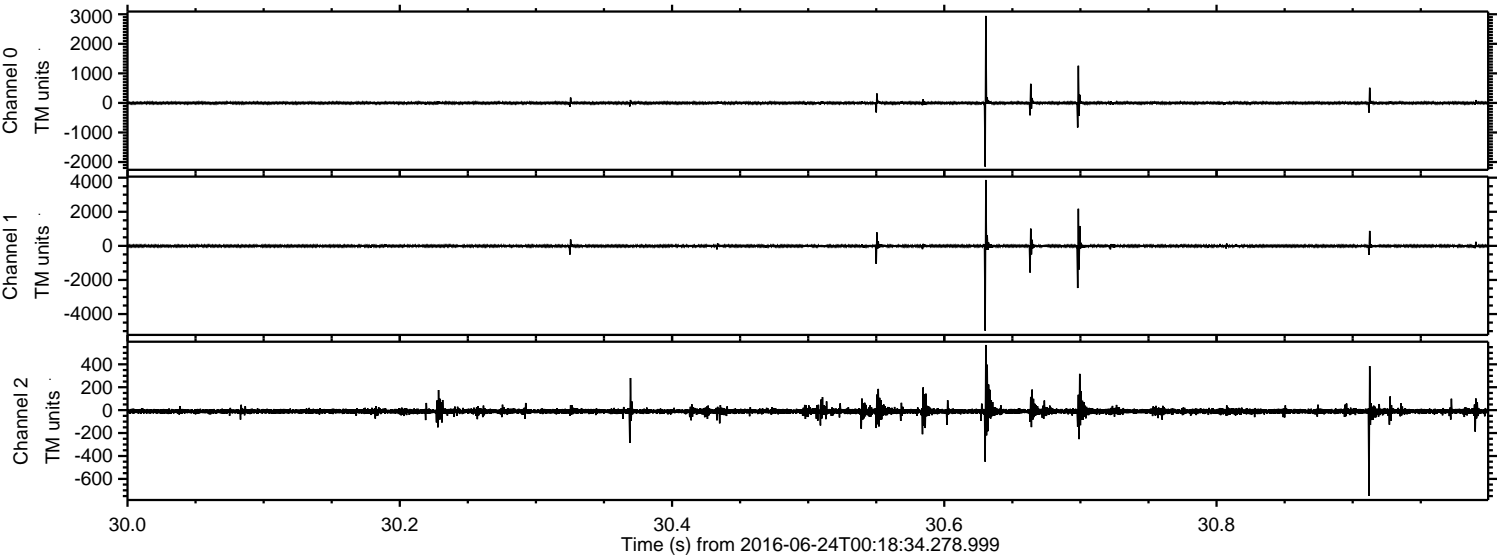



Processed Fri Jun 24 02:26:20 2016 by ELM ver.2012-10-06 from 001\_\_elm20160624\_001833\_\_dat00.bin

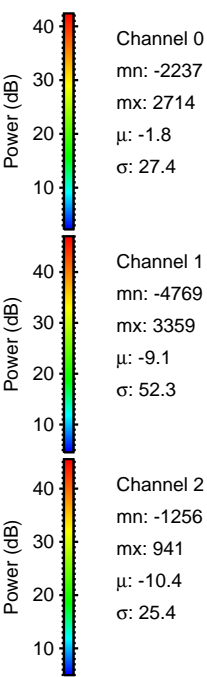
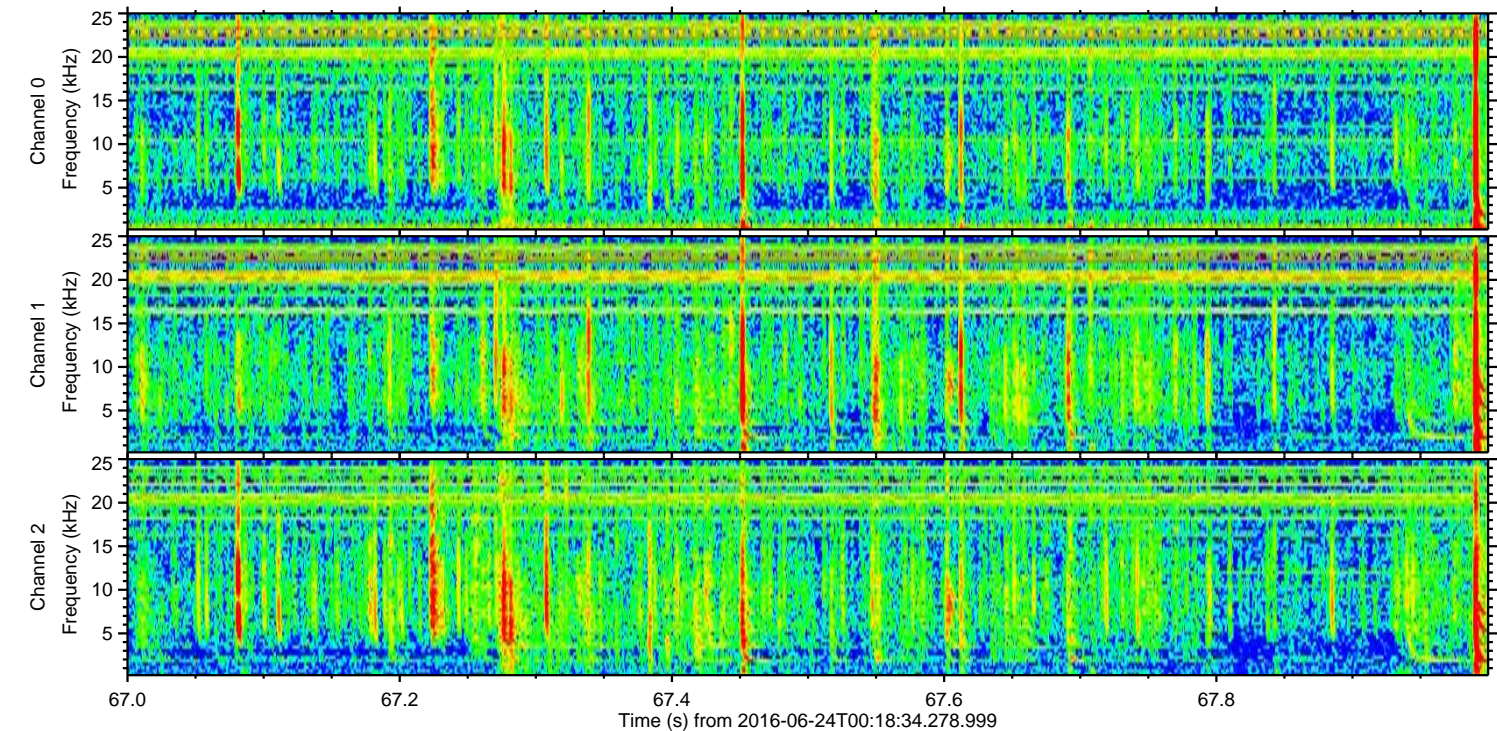
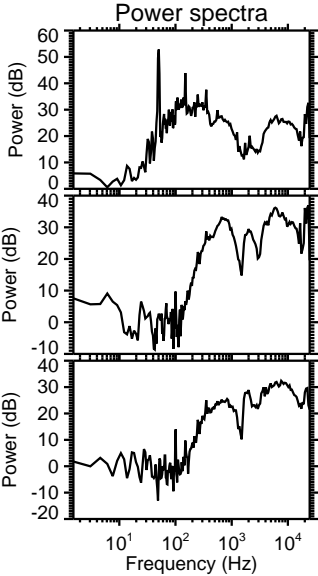
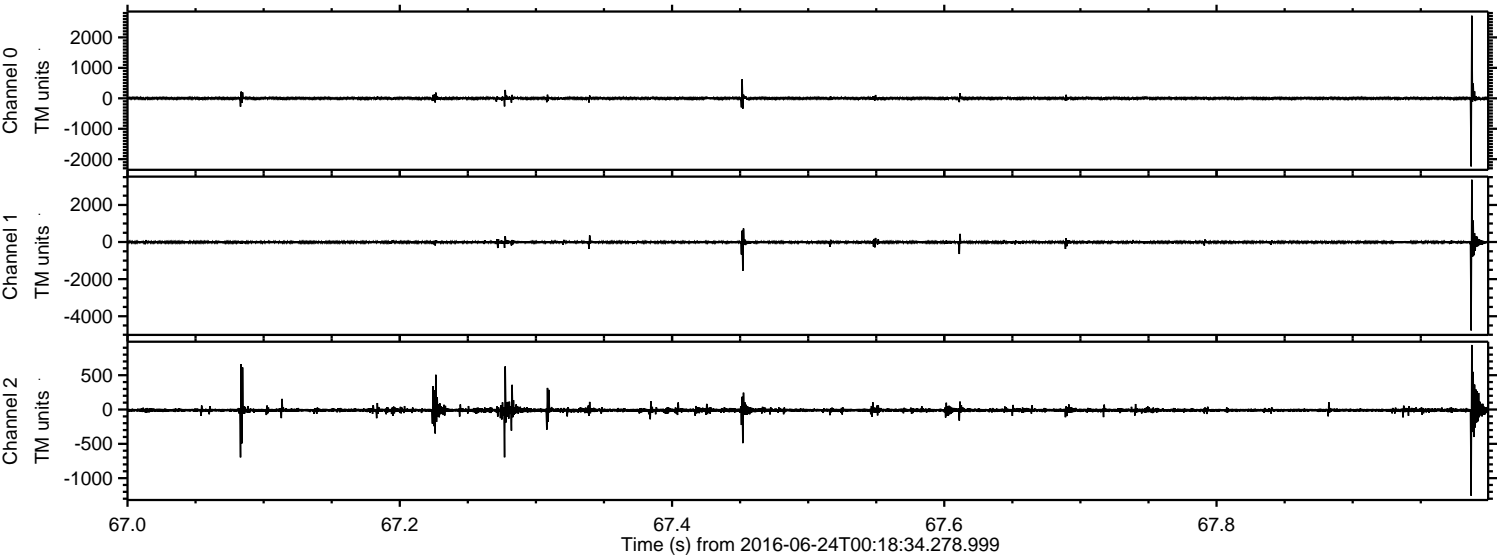

Channel 0  
mn: -2237  
mx: 2714  
 $\mu$ : -1.8  
 $\sigma$ : 27.4

Channel 1  
mn: -4769  
mx: 3359  
 $\mu$ : -9.1  
 $\sigma$ : 52.3

Channel 2  
mn: -1256  
mx: 941  
 $\mu$ : -10.4  
 $\sigma$ : 25.4



ELMAVAN 3D WAVEFORMS (Measured data sampled at 50 kHz) 51000 packets of 144 samples from 2016-06-24T00:18:34.278.999. Part 137/147

Processed Fri Jun 24 02:26:21 2016 by ELM ver.2012-10-06 from 001\_\_elm20160624\_001833\_\_dat00.bin

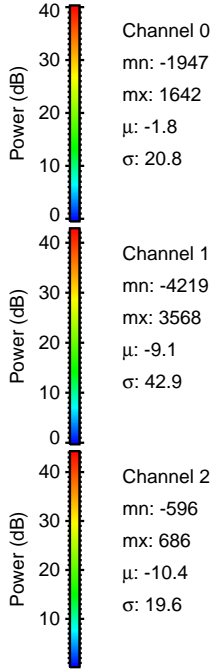
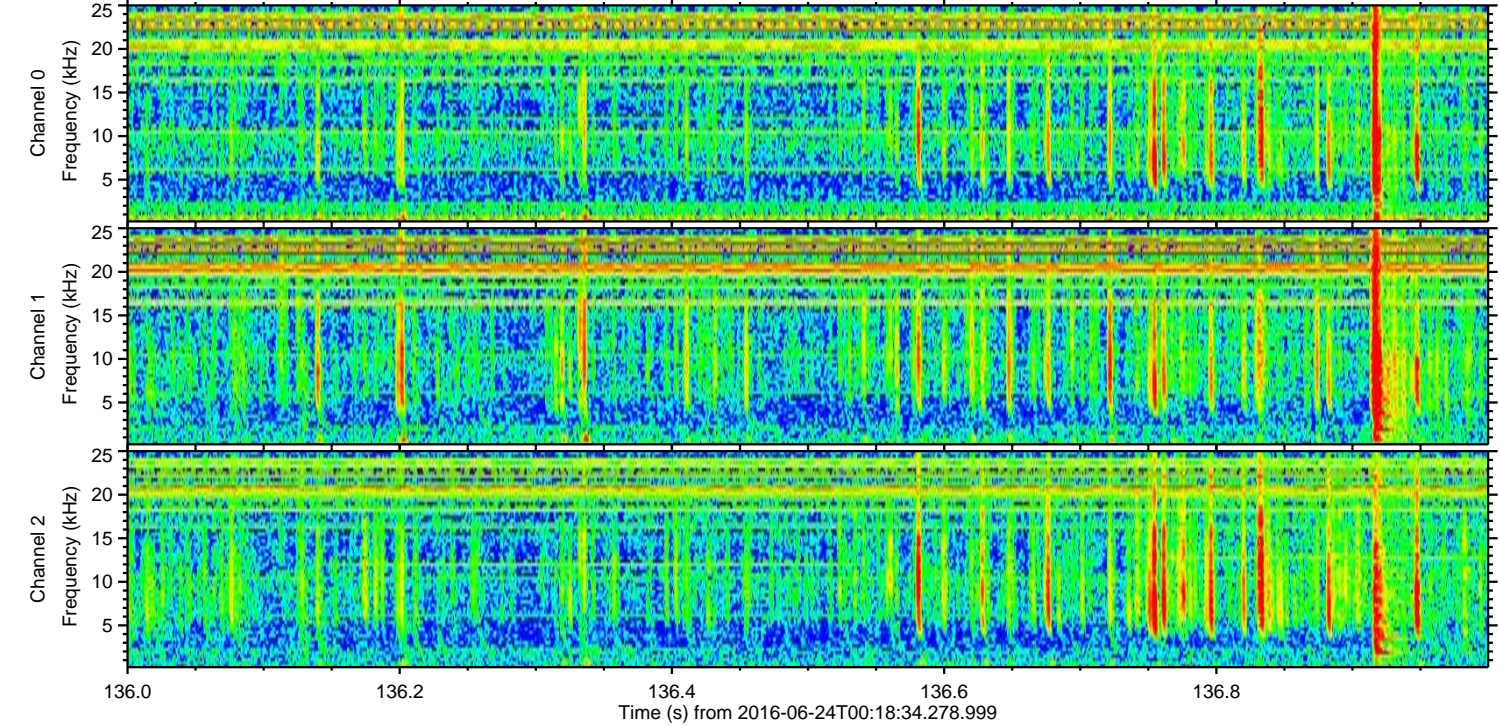
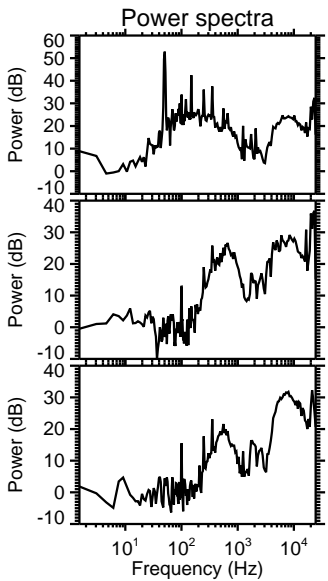
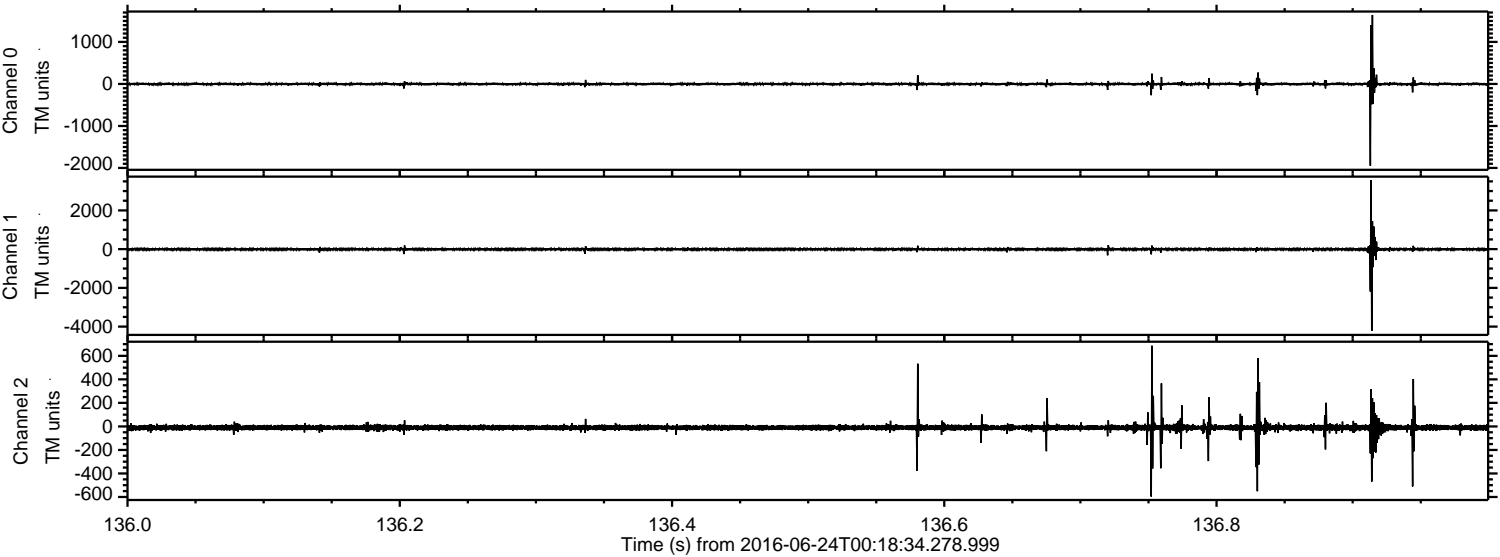



ELMAVAN 3D WAVEFORMS (Measured data sampled at 50 kHz) 51000 packets of 144 samples from 2016-06-24T00:18:34.278.999. Part 125/147

Processed Fri Jun 24 02:26:23 2016 by ELM ver.2012-10-06 from 001\_\_elm20160624\_001833\_\_dat00.bin

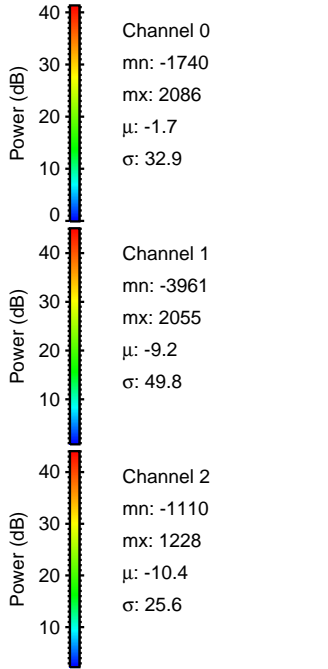
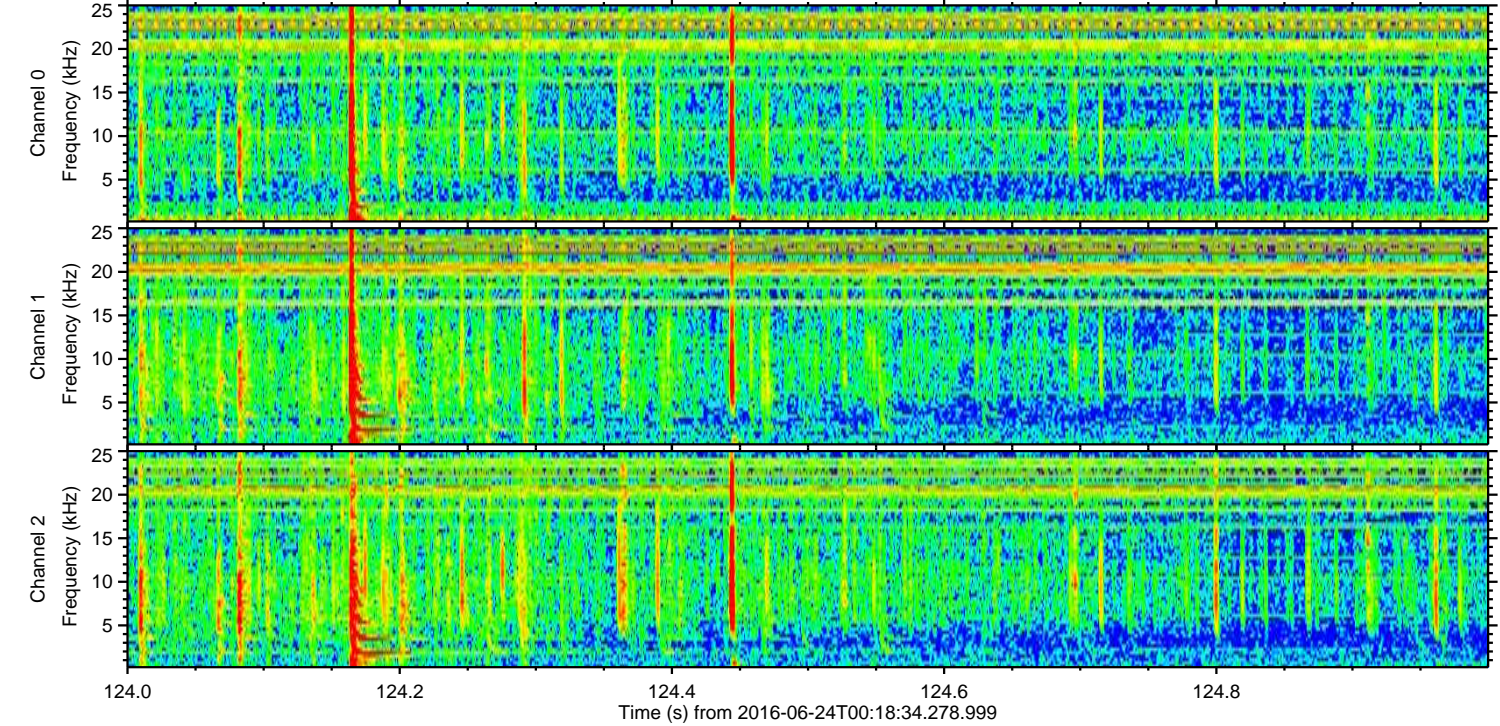
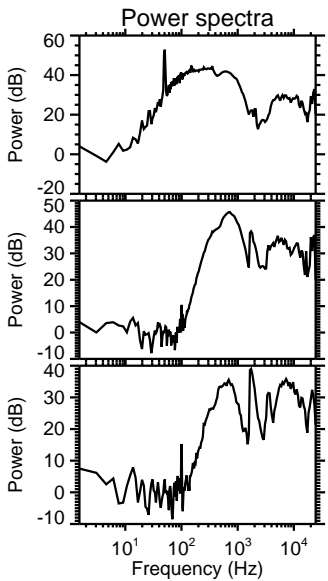
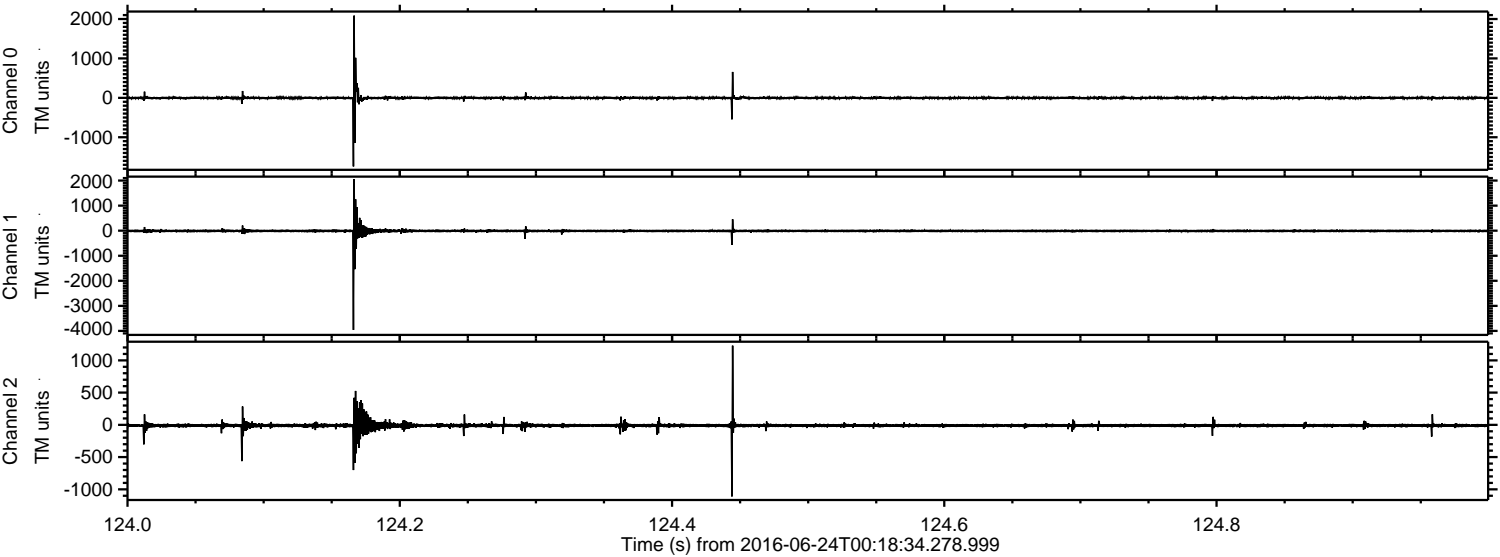



ELMAVAN 3D WAVEFORMS (Measured data sampled at 50 kHz) 51000 packets of 144 samples from 2016-06-24T00:18:34.278.999. Part 123/147

Processed Fri Jun 24 02:26:23 2016 by ELM ver.2012-10-06 from 001\_\_elm20160624\_001833\_\_dat00.bin

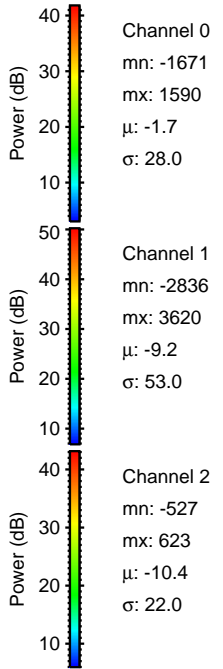
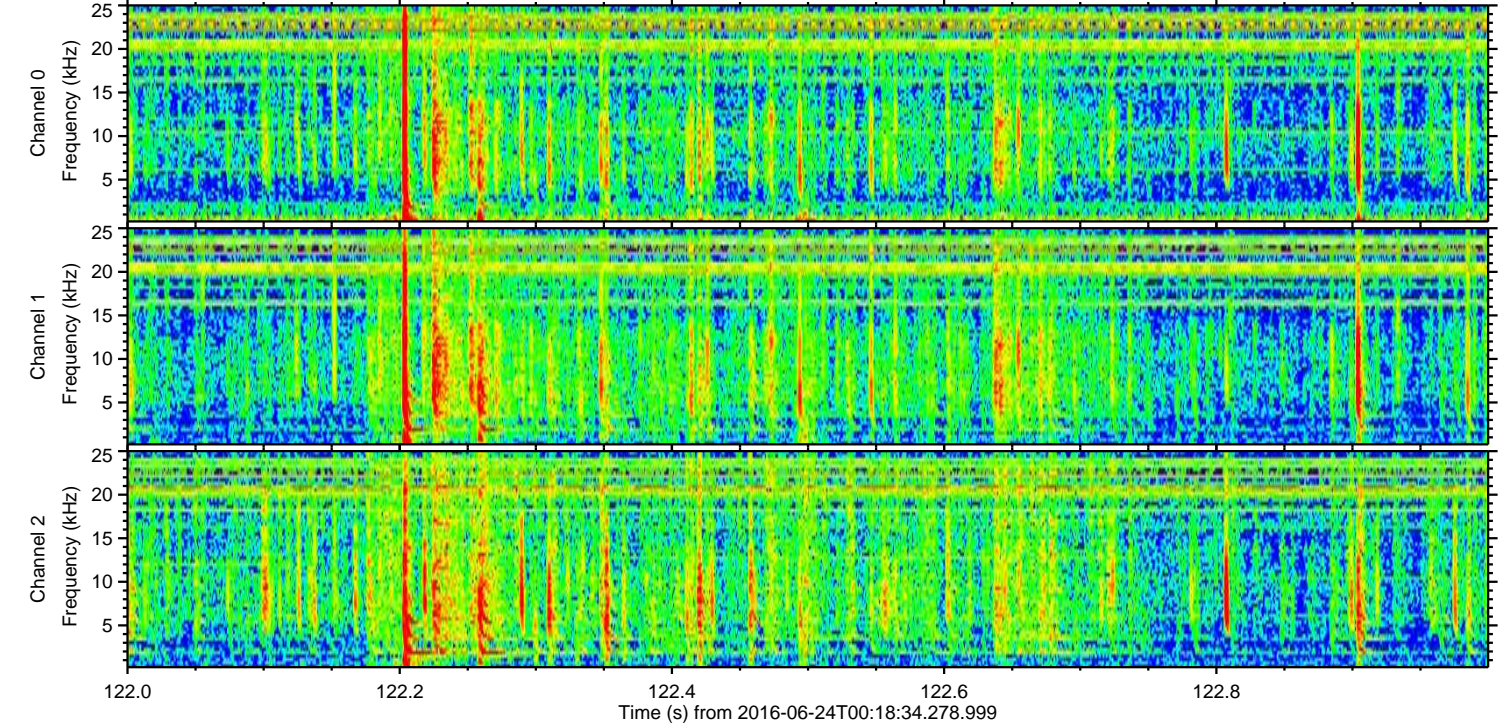
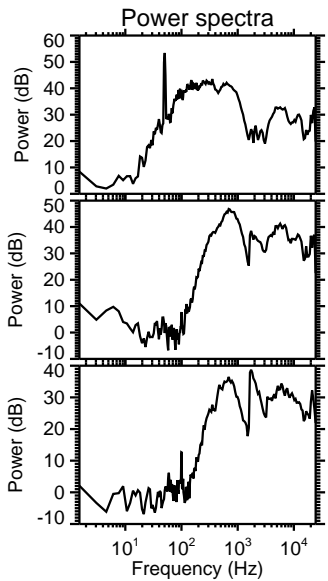
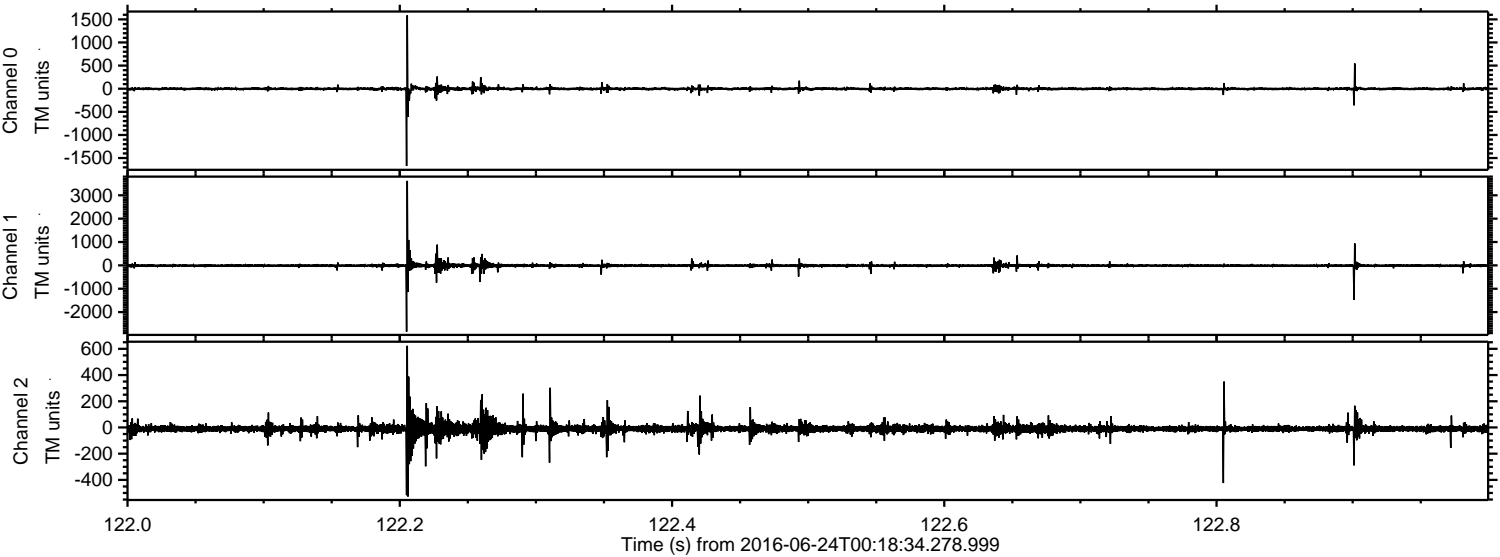



ELMAVAN 3D WAVEFORMS (Measured data sampled at 50 kHz) 51000 packets of 144 samples from 2016-06-24T00:18:34.278.999. Part 138/147

Processed Fri Jun 24 02:26:24 2016 by ELM ver.2012-10-06 from 001\_\_elm20160624\_001833\_\_dat00.bin

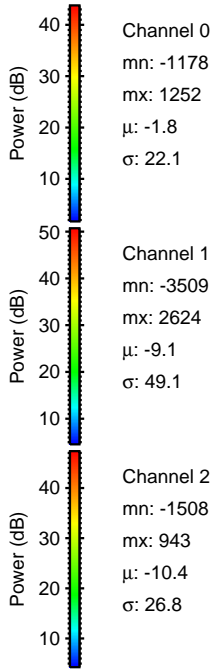
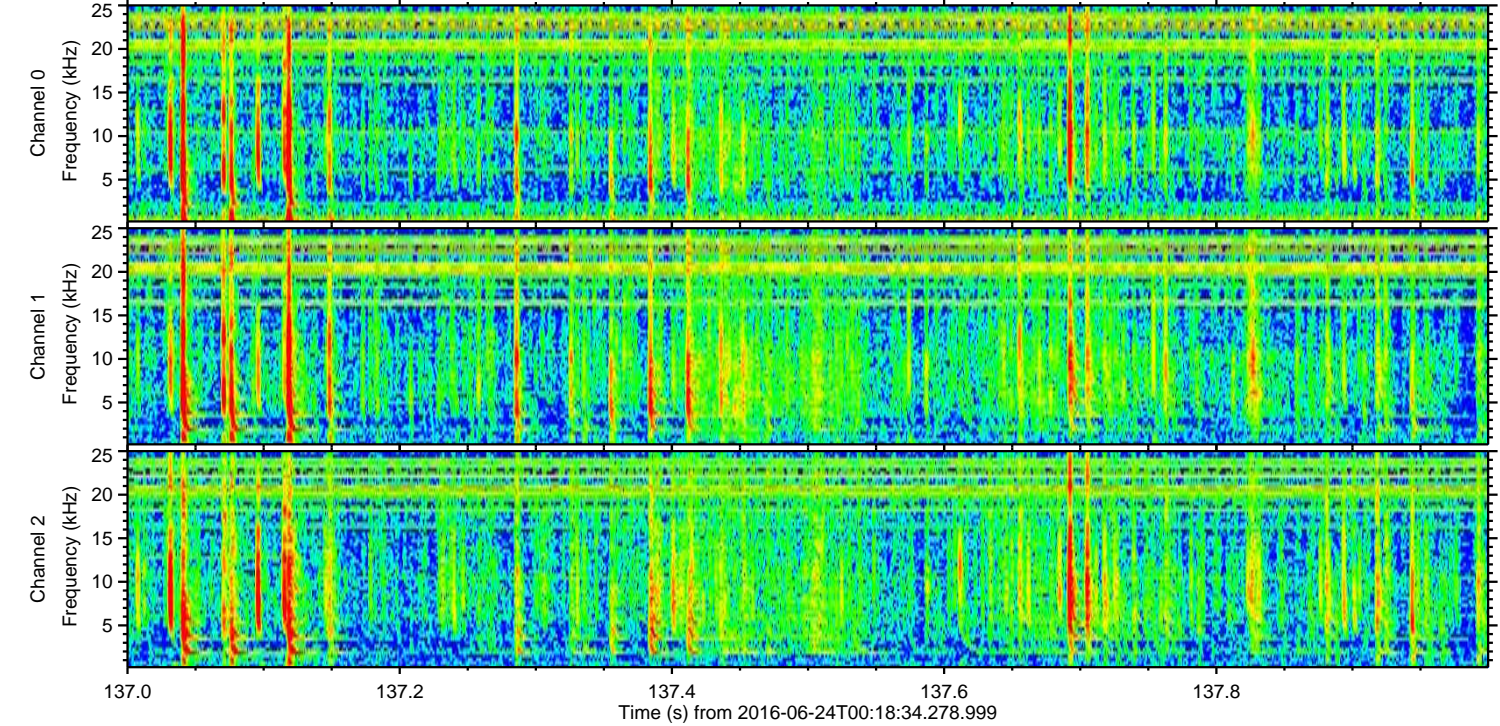
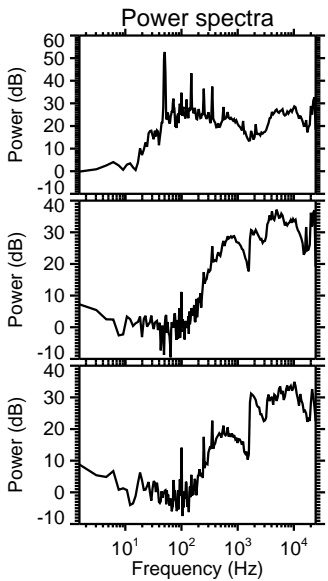
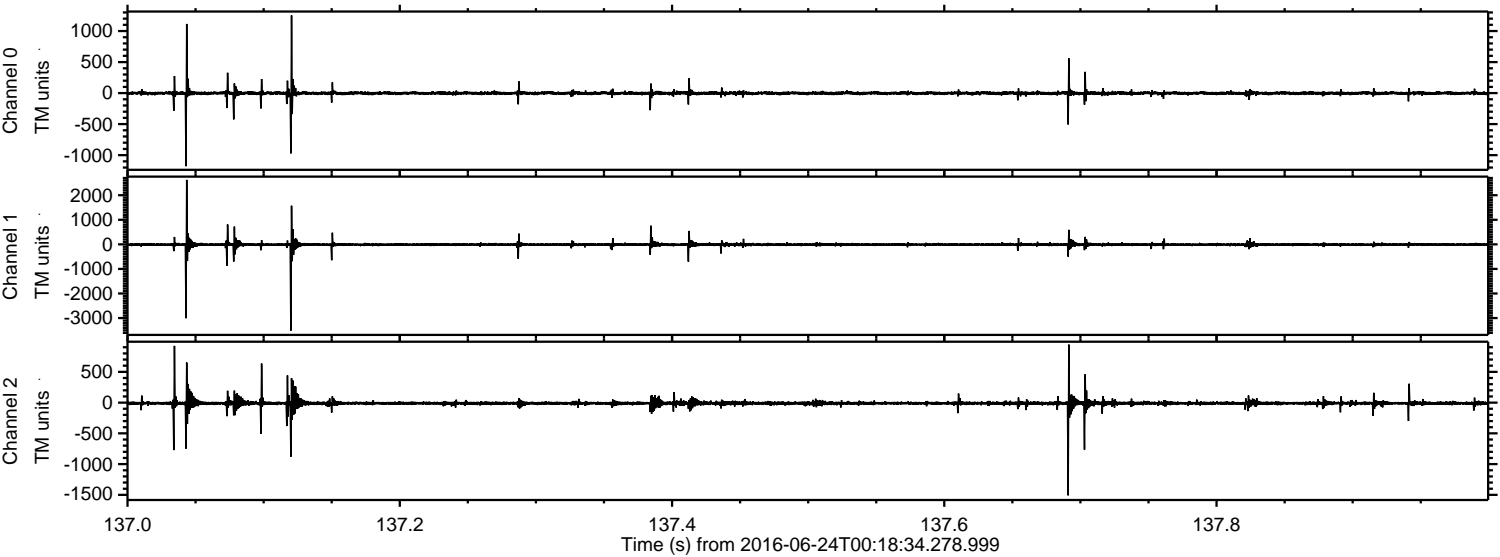



Processed Fri Jun 24 02:26:25 2016 by ELM ver.2012-10-06 from 001\_\_elm20160624\_001833\_\_dat00.bin

