

# ELMAVAN 3D WAVEFORMS (Measured data sampled at 50 kHz) 51000 packets of 144 samples from 2016-06-21T13:16:08.520.999.

Processed Tue Jun 21 15:24:34 2016 by ELM ver.2012-10-06 from 001\_\_elm20160621\_131607\_\_dat00.bin

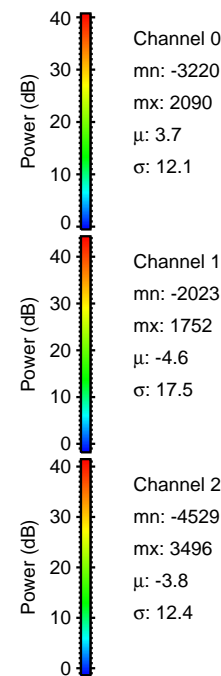

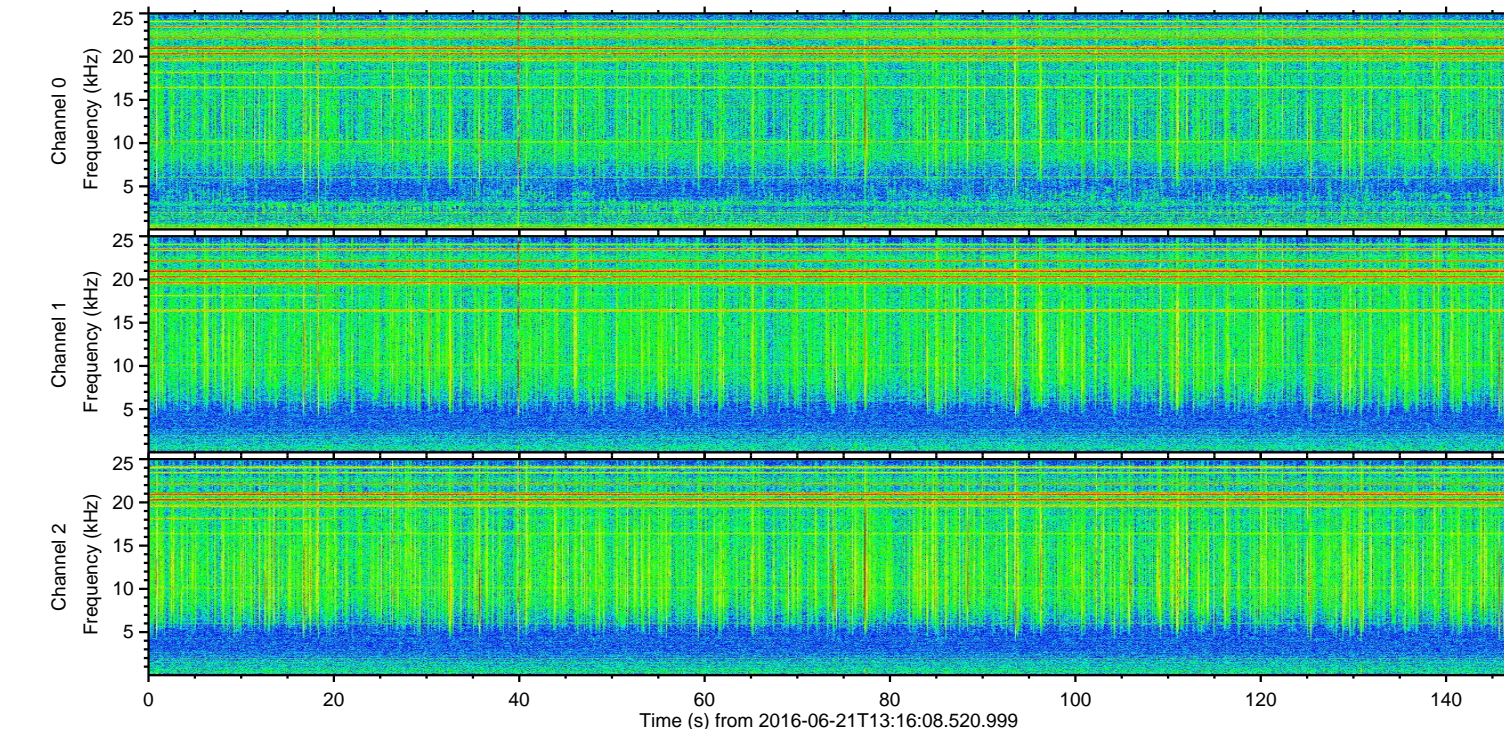
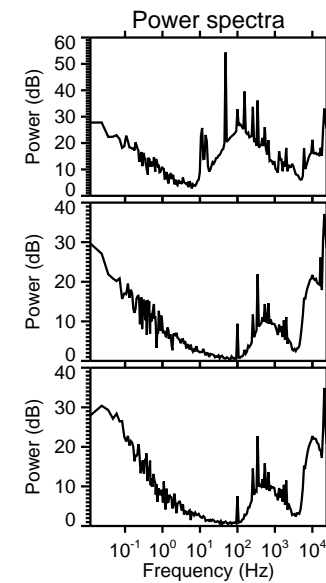
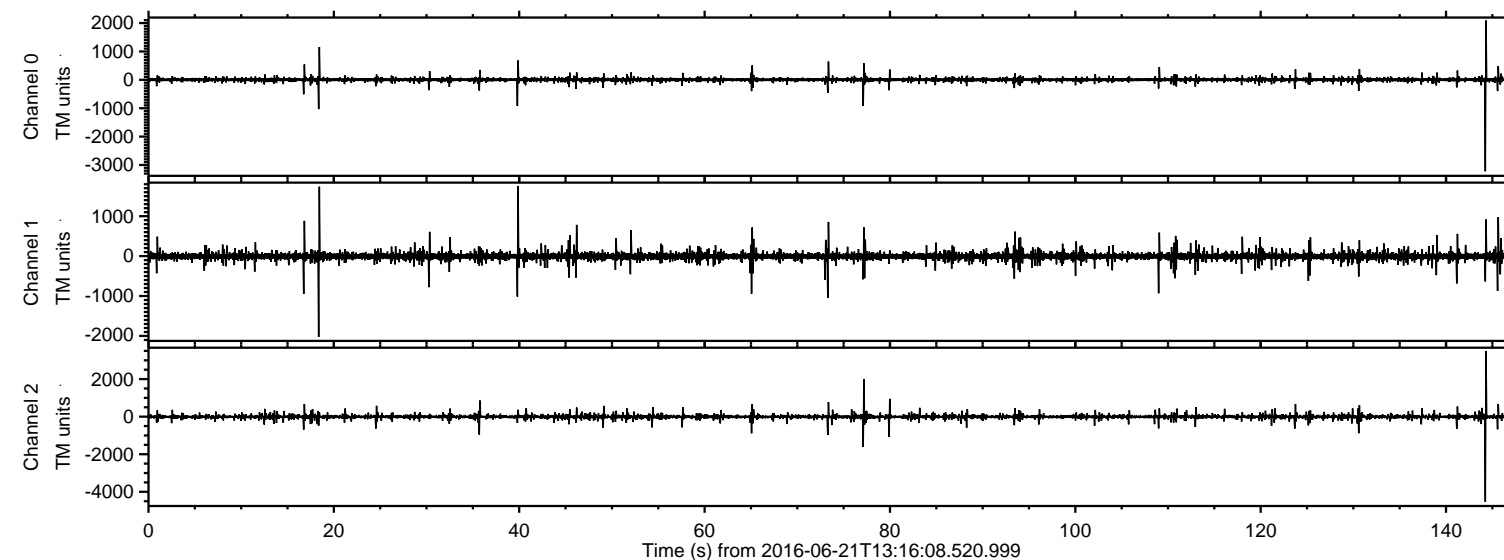

ELMAVAN 3D WAVEFORMS (Measured data sampled at 50 kHz) 51000 packets of 144 samples from 2016-06-21T13:16:08.520.999. Part 145/147

Processed Tue Jun 21 15:24:49 2016 by ELM ver.2012-10-06 from 001\_\_elm20160621\_131607\_\_dat00.bin

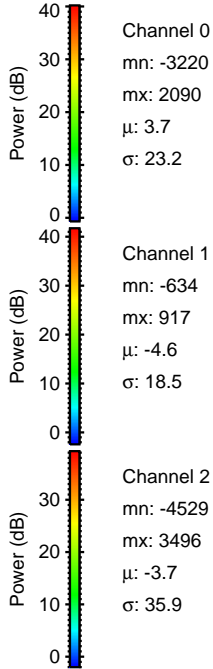
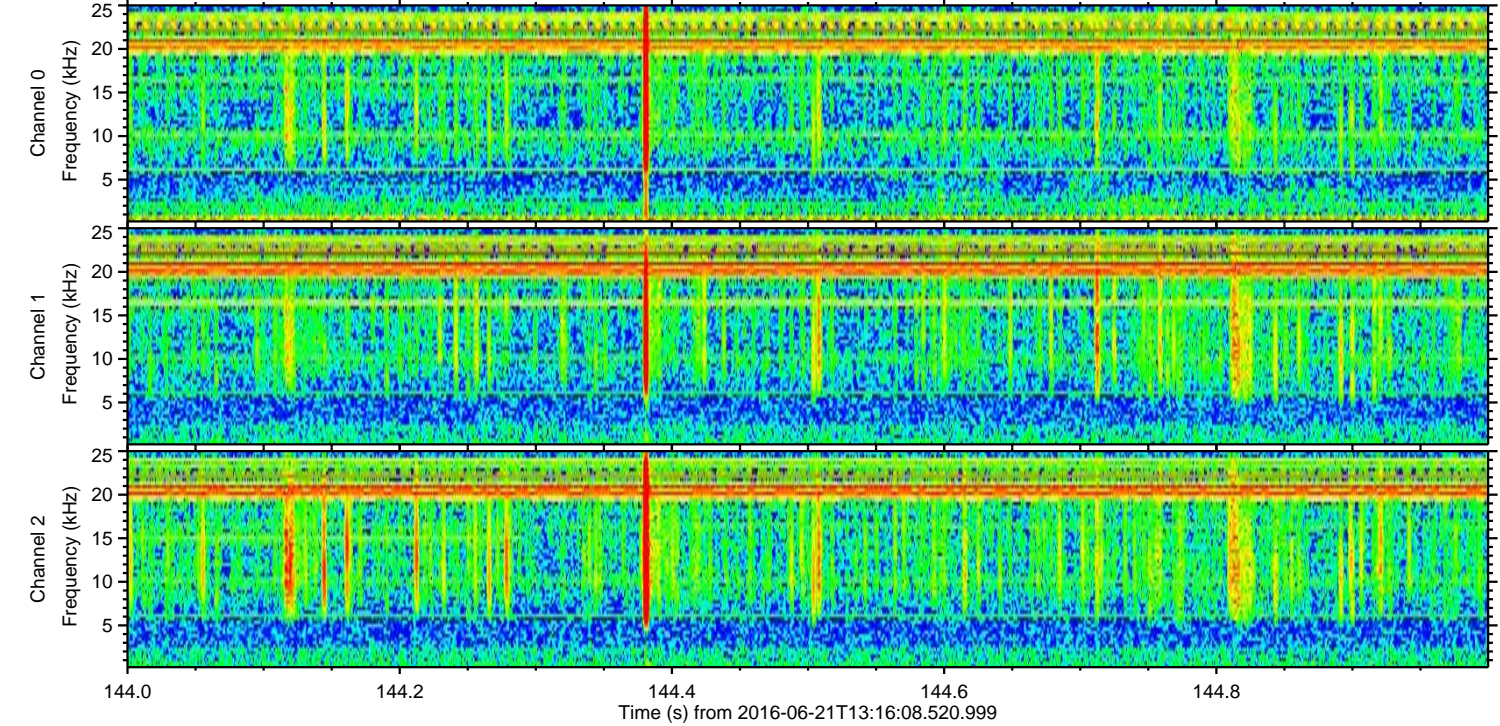
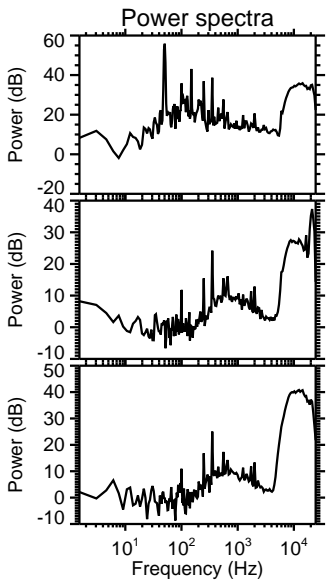
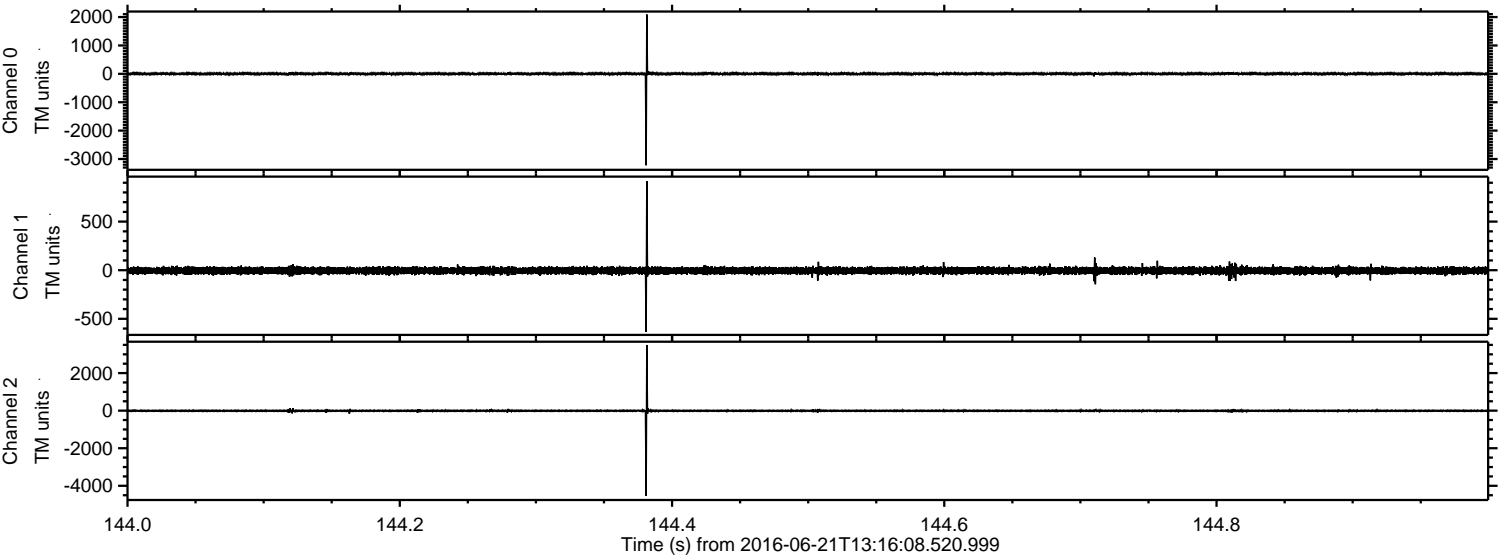



Processed Tue Jun 21 15:24:50 2016 by ELM ver.2012-10-06 from 001\_\_elm20160621\_131607\_\_dat00.bin

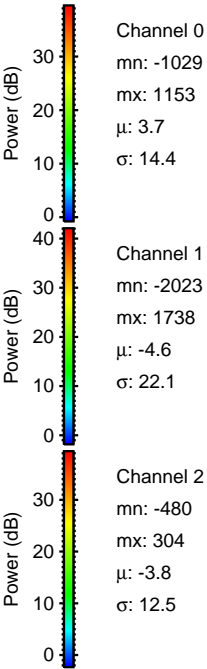
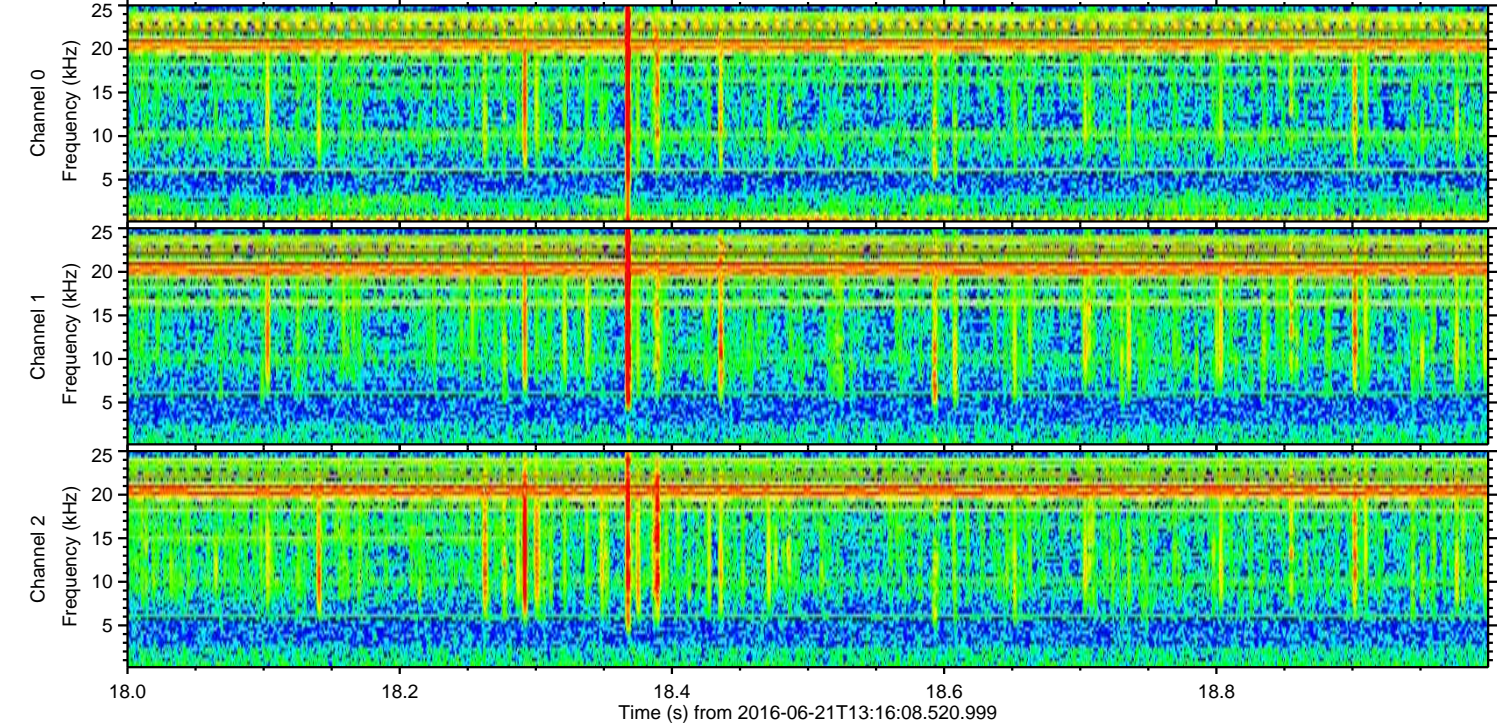
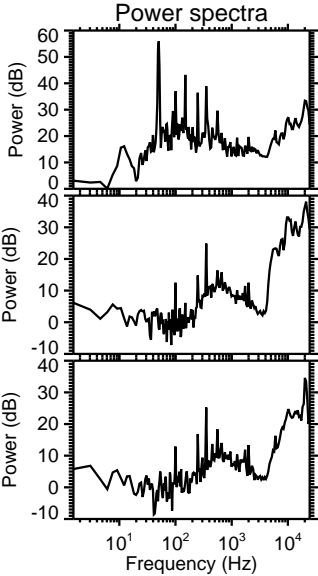
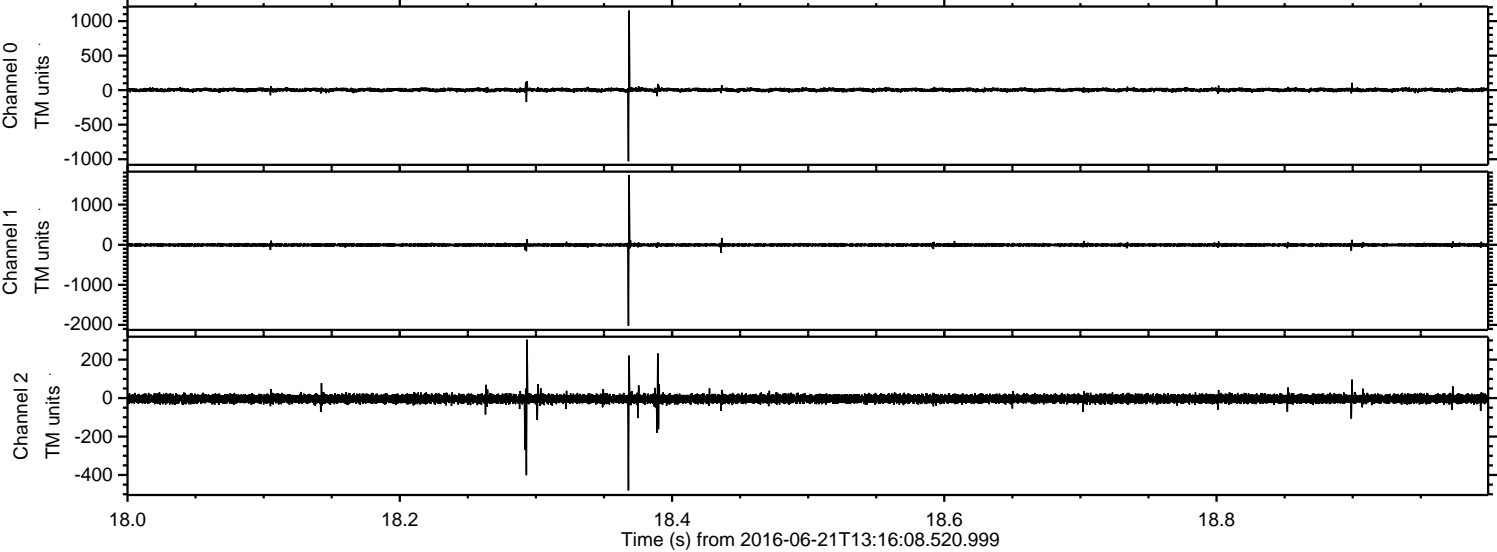



Processed Tue Jun 21 15:24:51 2016 by ELM ver.2012-10-06 from 001\_\_elm20160621\_131607\_\_dat00.bin

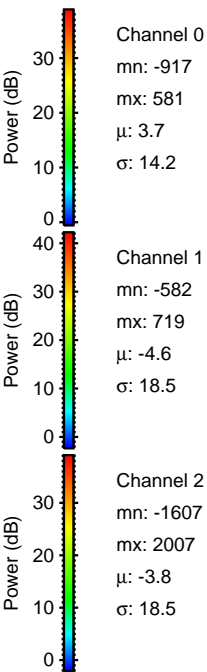
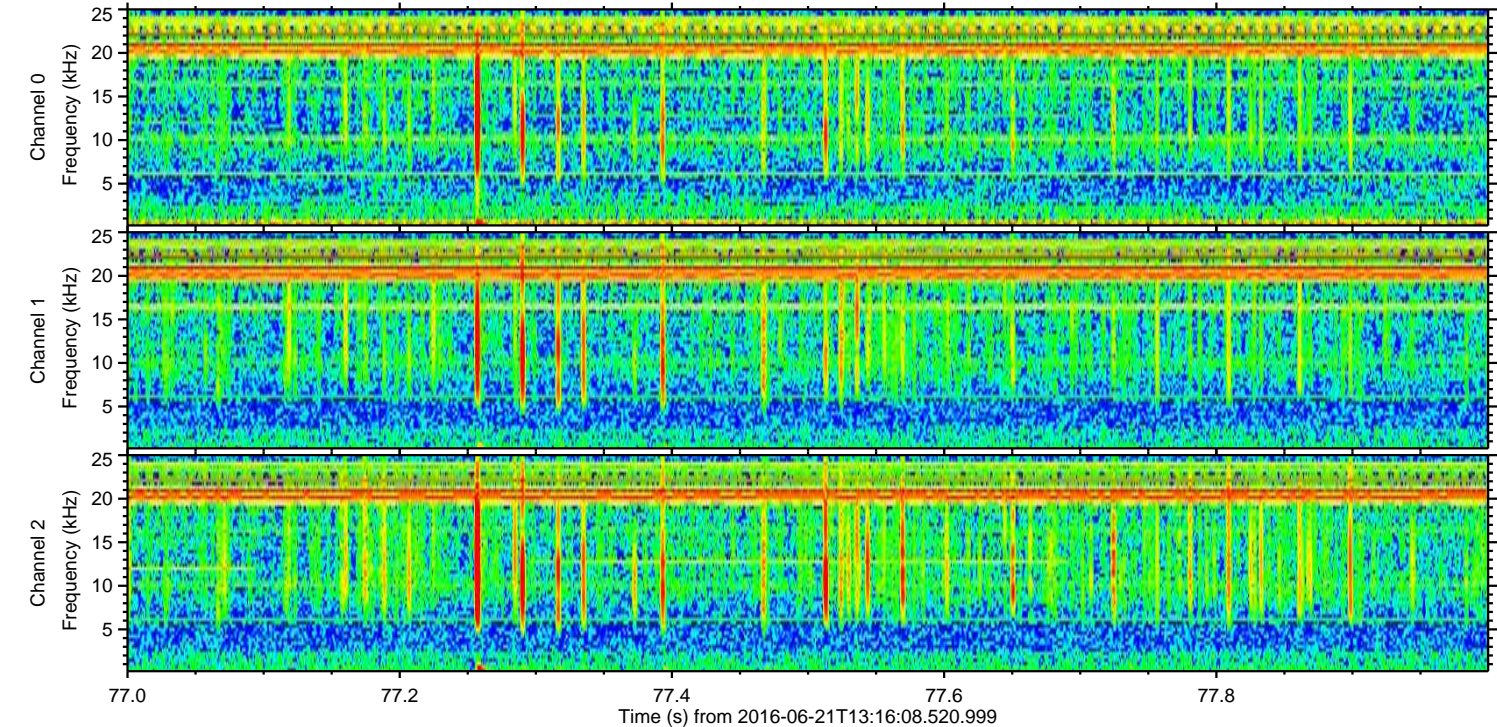
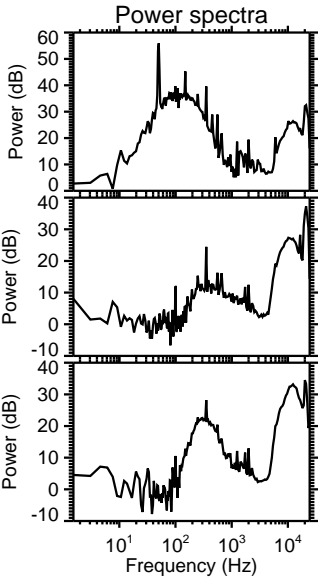
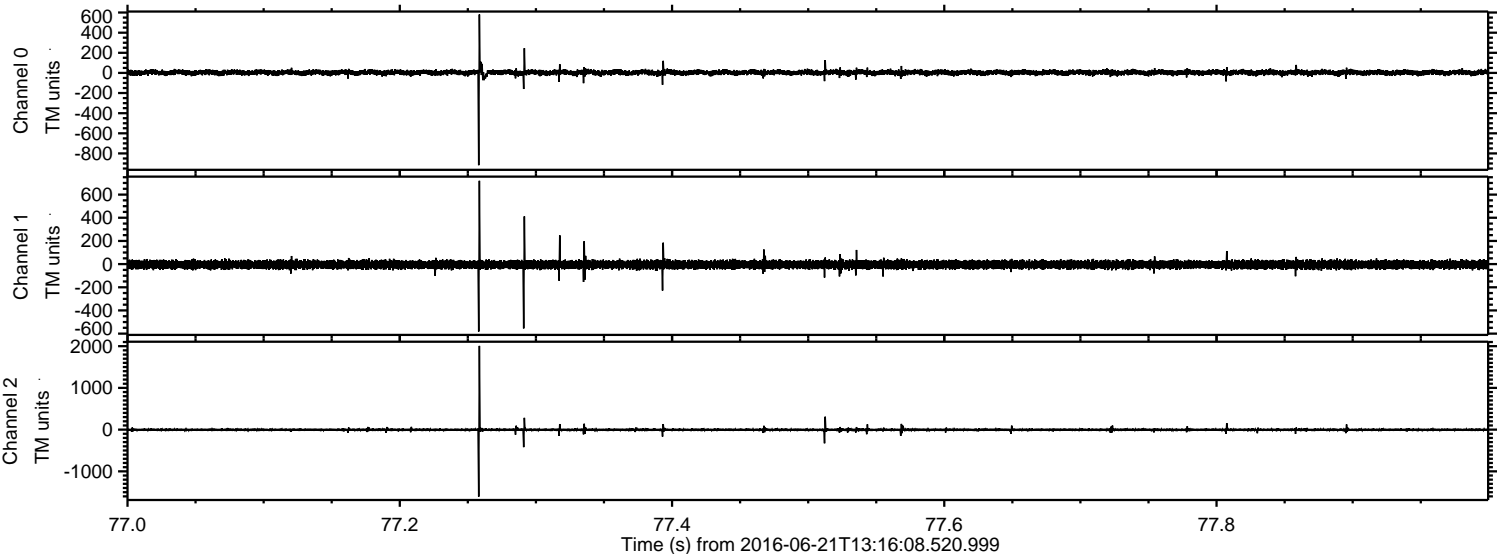



ELMAVAN 3D WAVEFORMS (Measured data sampled at 50 kHz) 51000 packets of 144 samples from 2016-06-21T13:16:08.520.999. Part 40/147

Processed Tue Jun 21 15:24:52 2016 by ELM ver.2012-10-06 from 001\_\_elm20160621\_131607\_\_dat00.bin

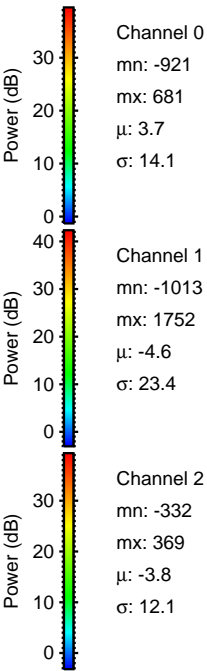
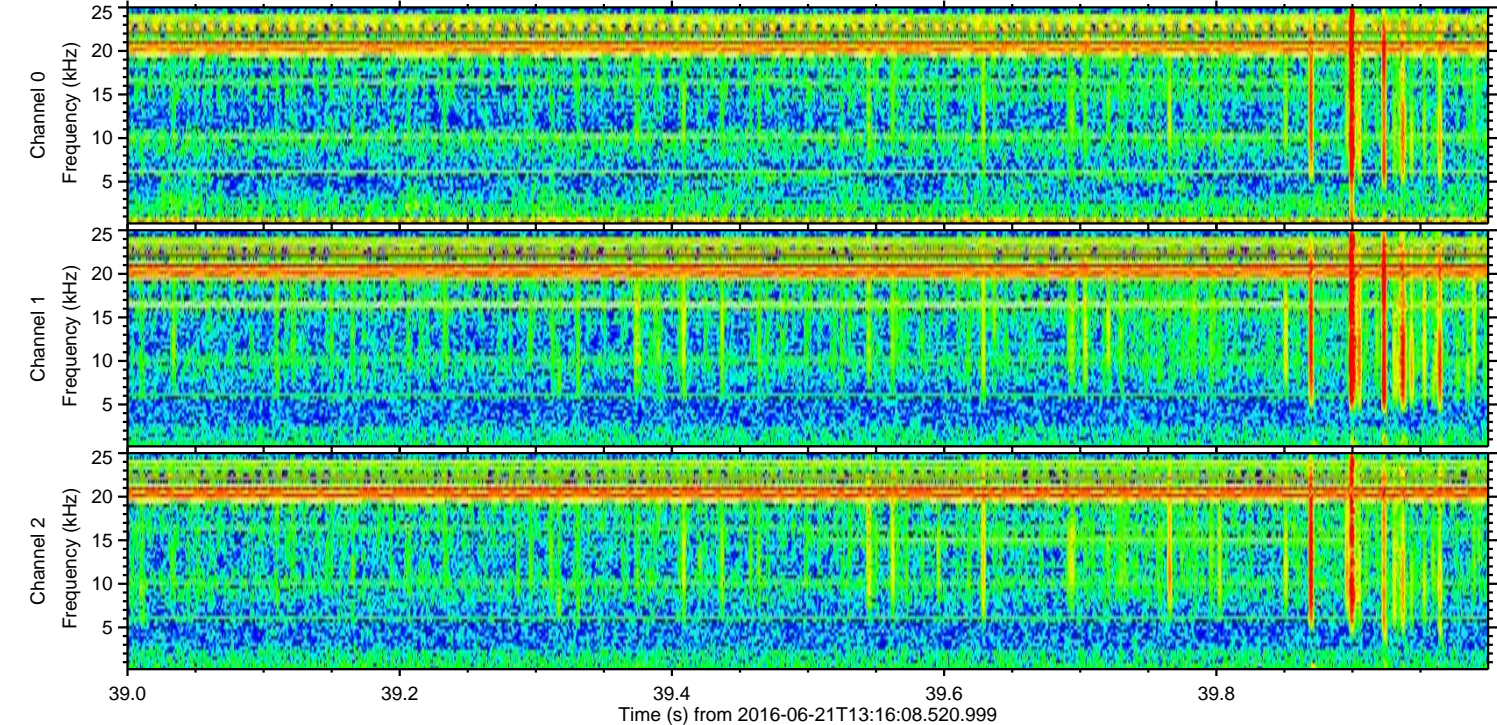
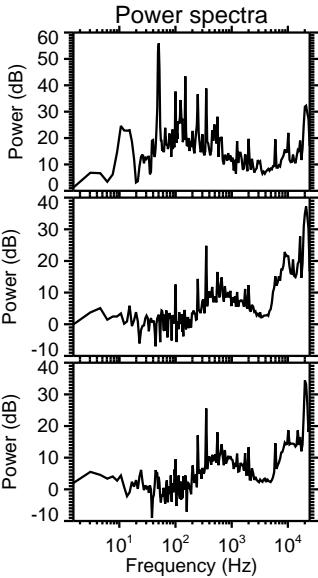
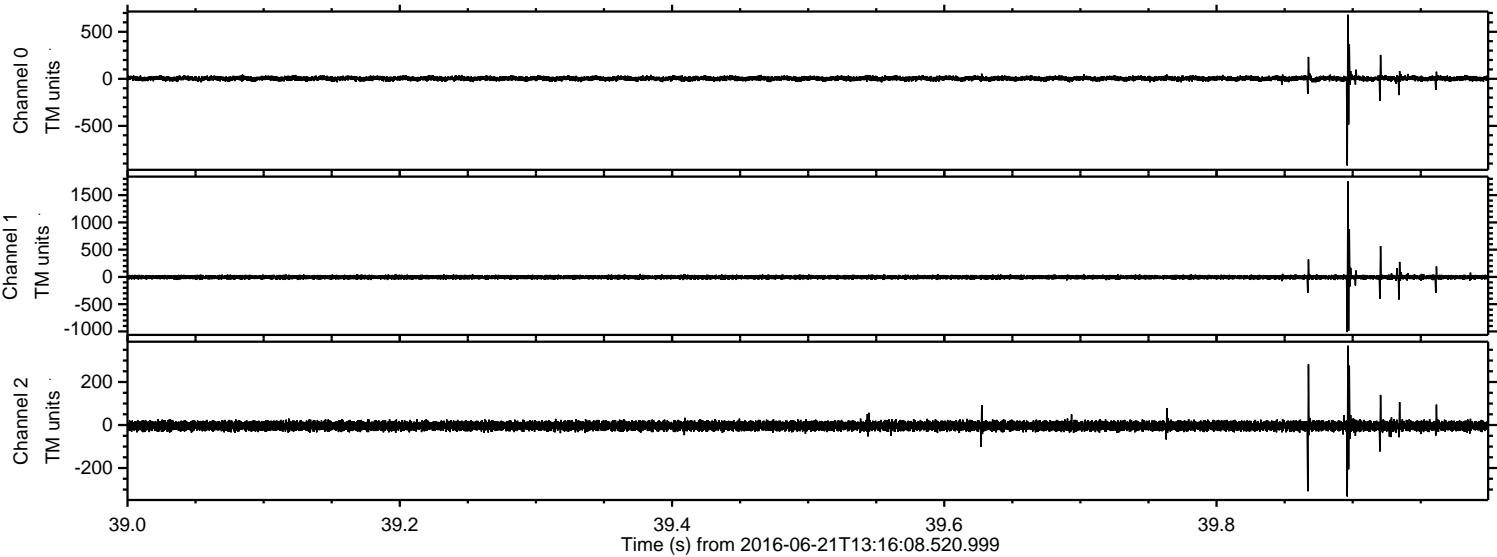



Processed Tue Jun 21 15:24:53 2016 by ELM ver.2012-10-06 from 001\_\_elm20160621\_131607\_\_dat00.bin

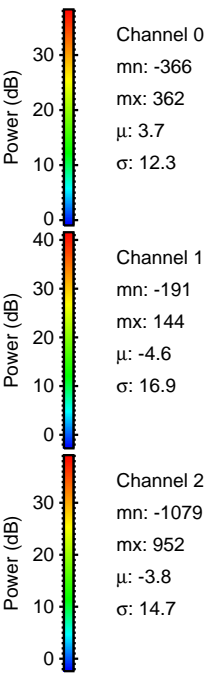
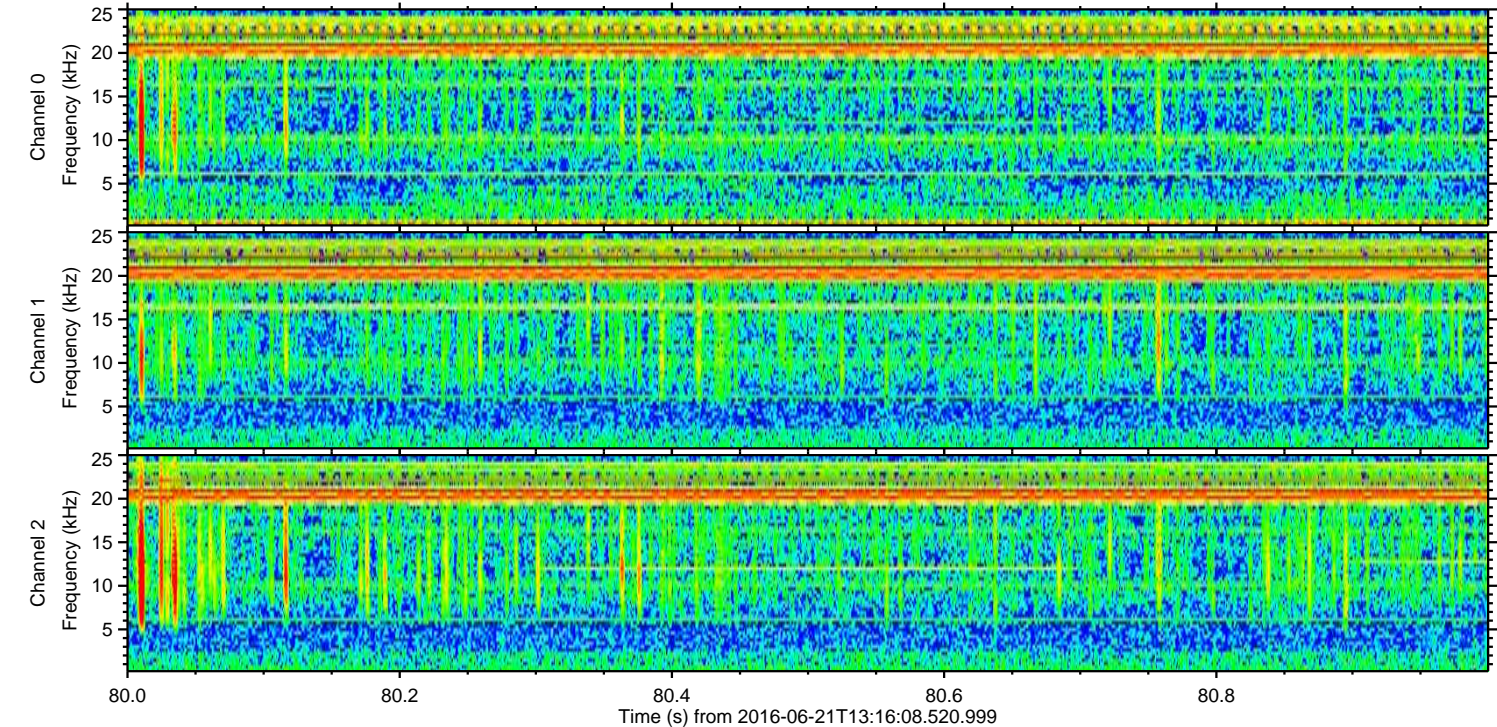
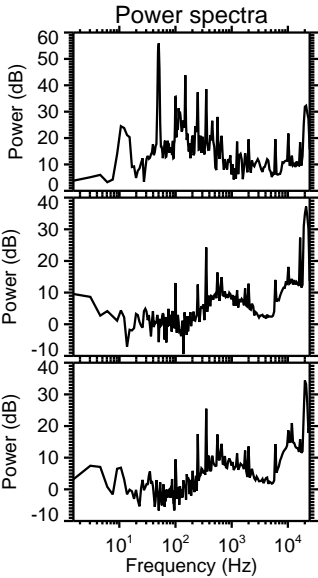
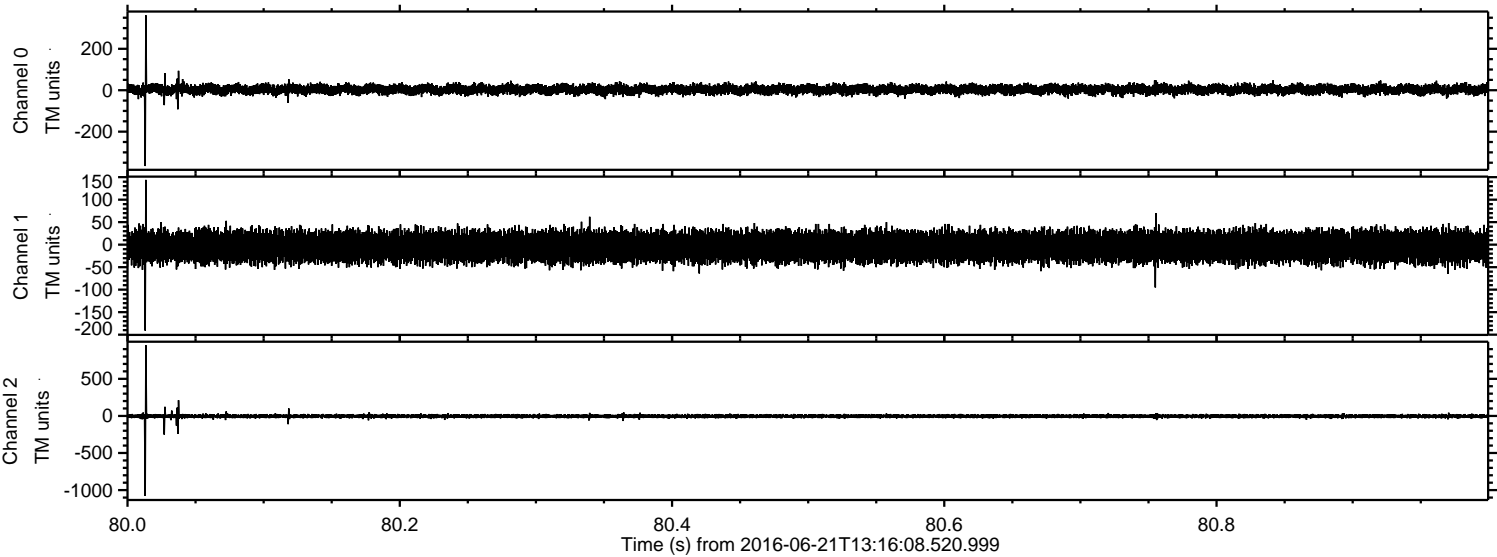



Processed Tue Jun 21 15:24:54 2016 by ELM ver.2012-10-06 from 001\_\_elm20160621\_131607\_\_dat00.bin

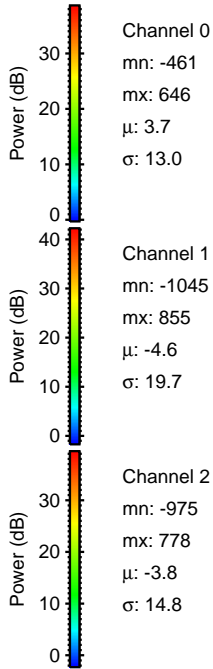
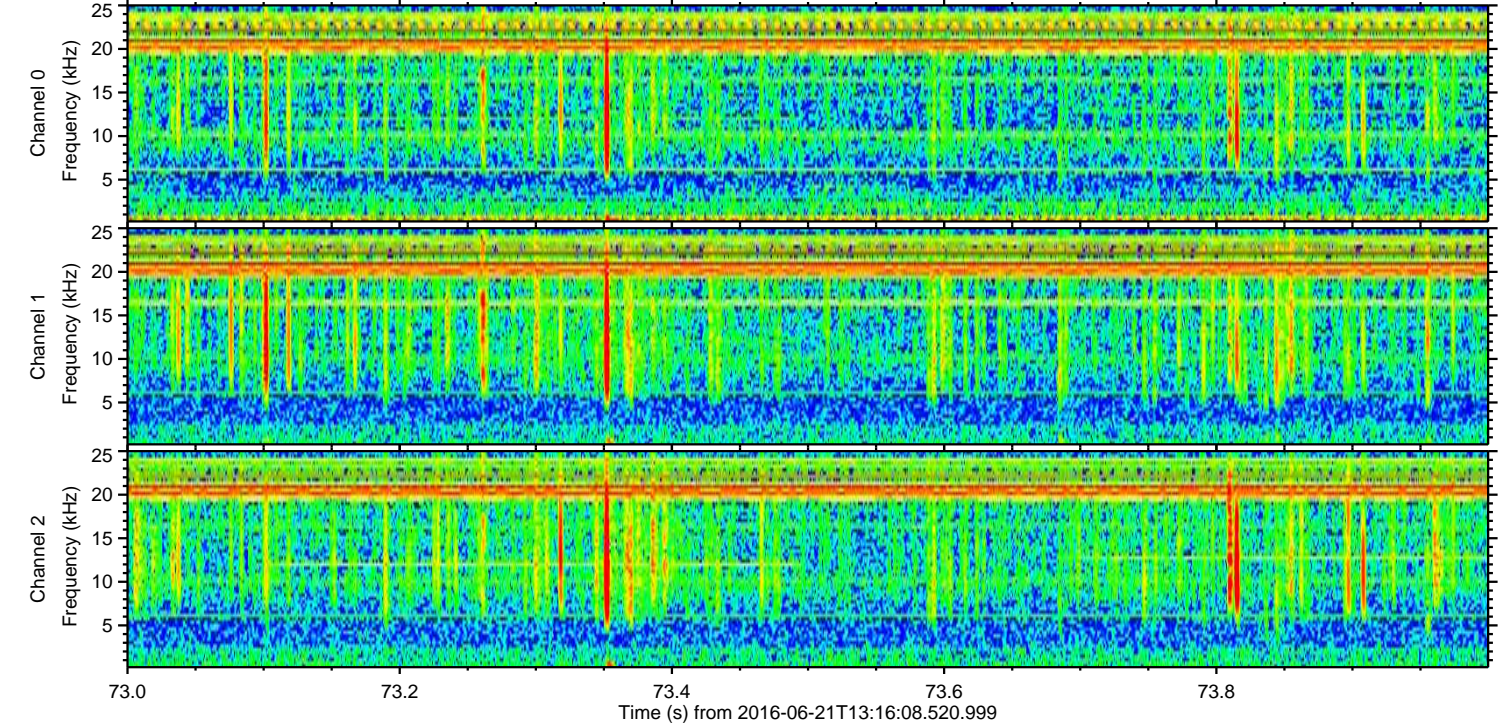
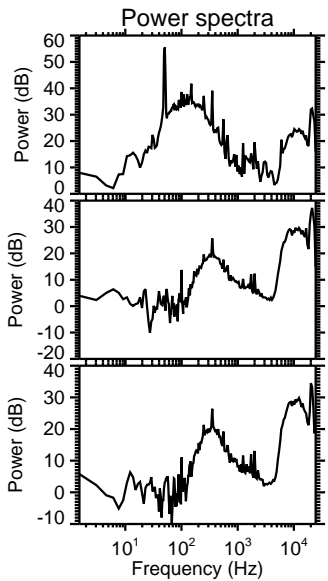
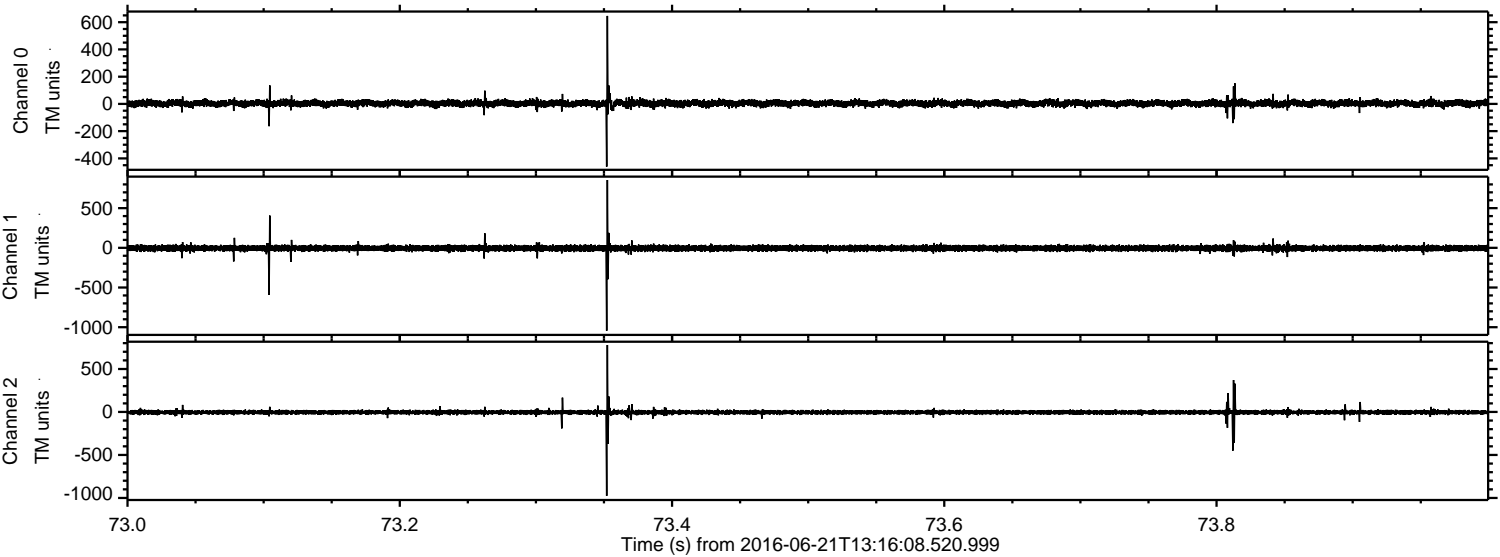



ELMAVAN 3D WAVEFORMS (Measured data sampled at 50 kHz) 51000 packets of 144 samples from 2016-06-21T13:16:08.520.999. Part 146/147

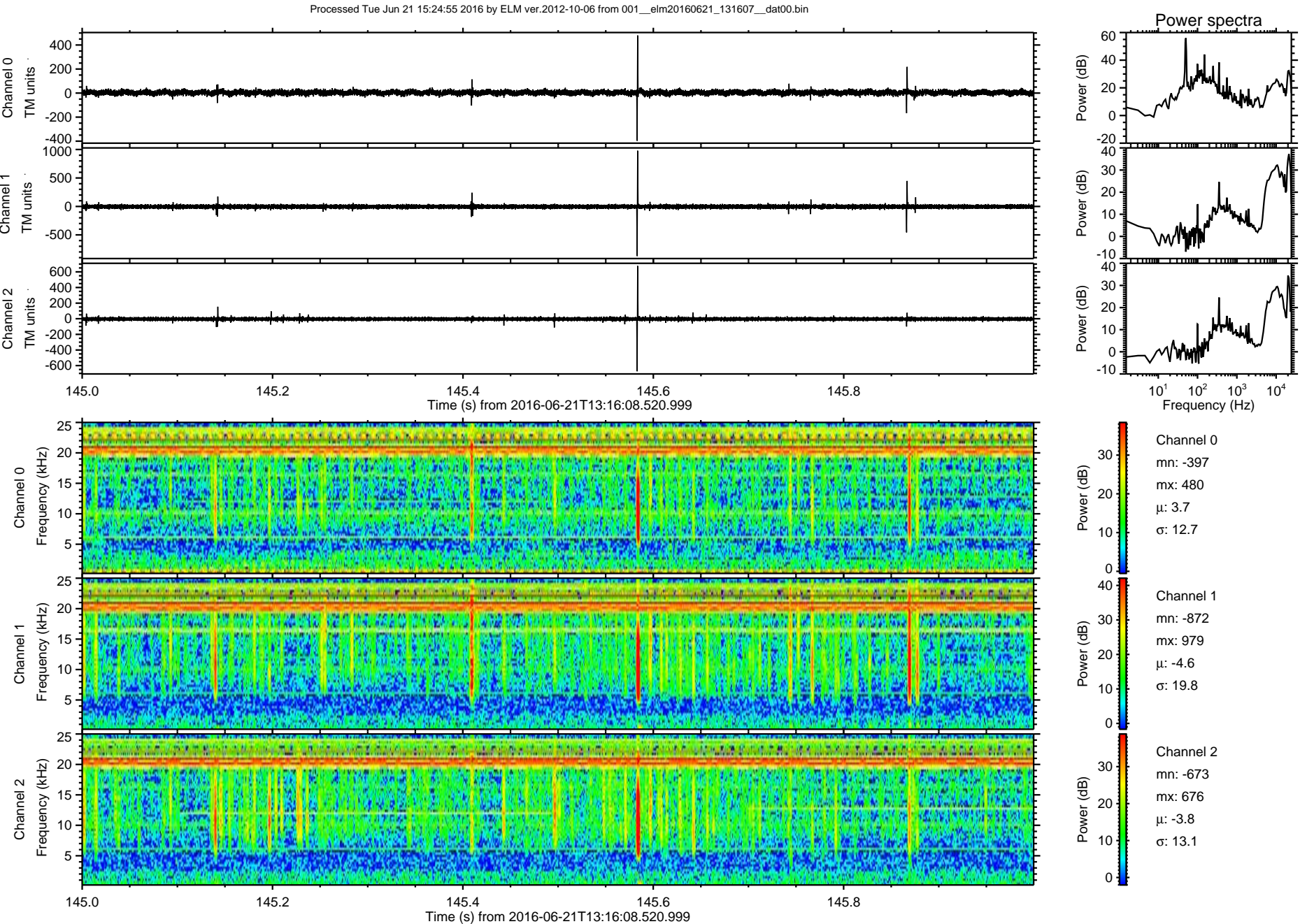



Processed Tue Jun 21 15:24:56 2016 by ELM ver.2012-10-06 from 001\_\_elm20160621\_131607\_\_dat00.bin

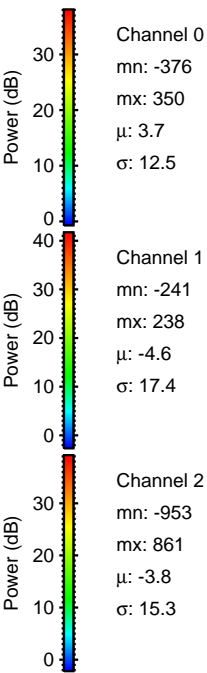
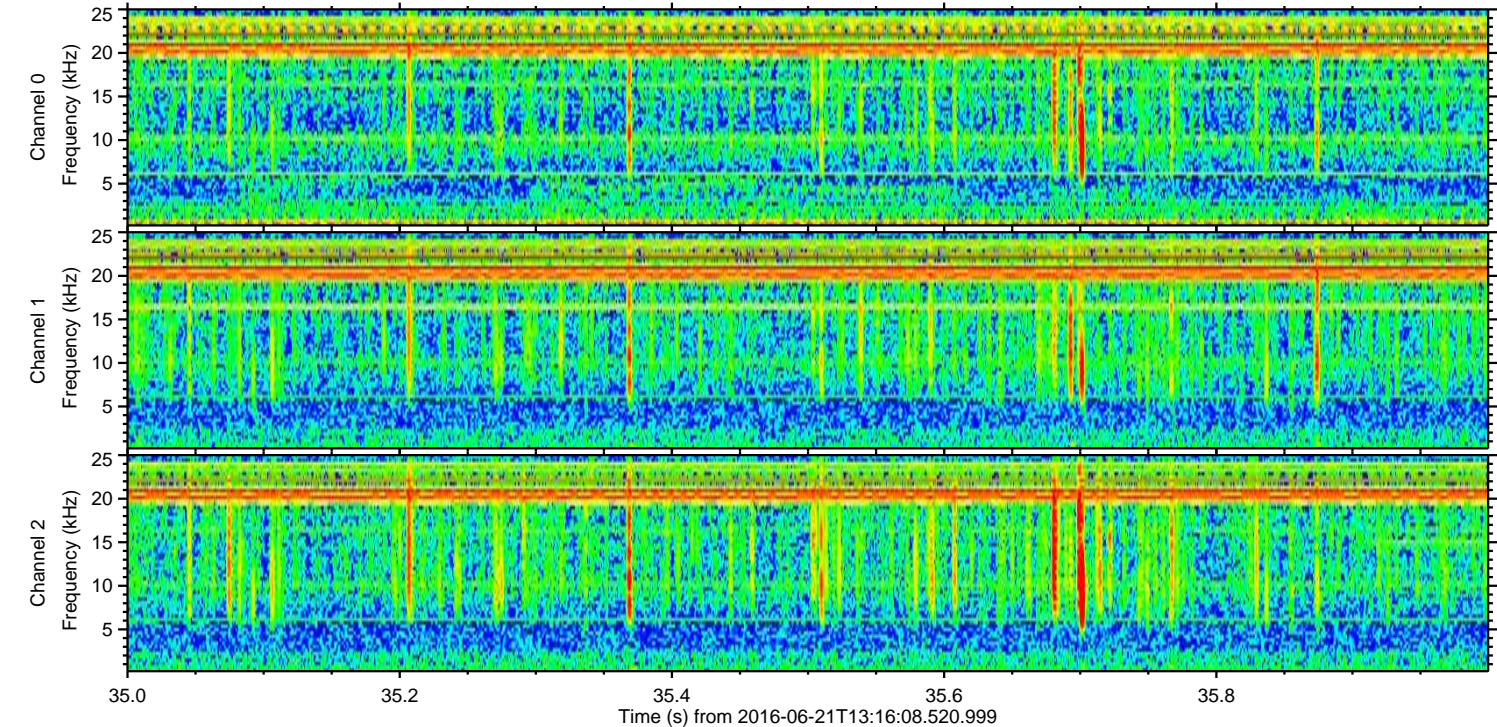
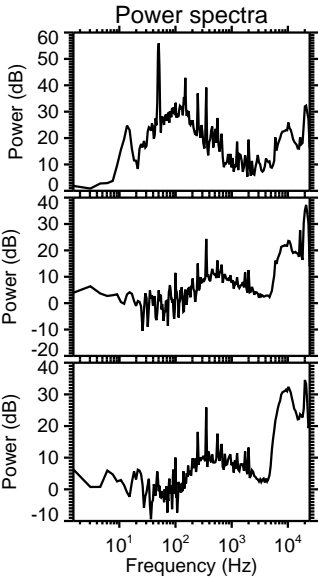
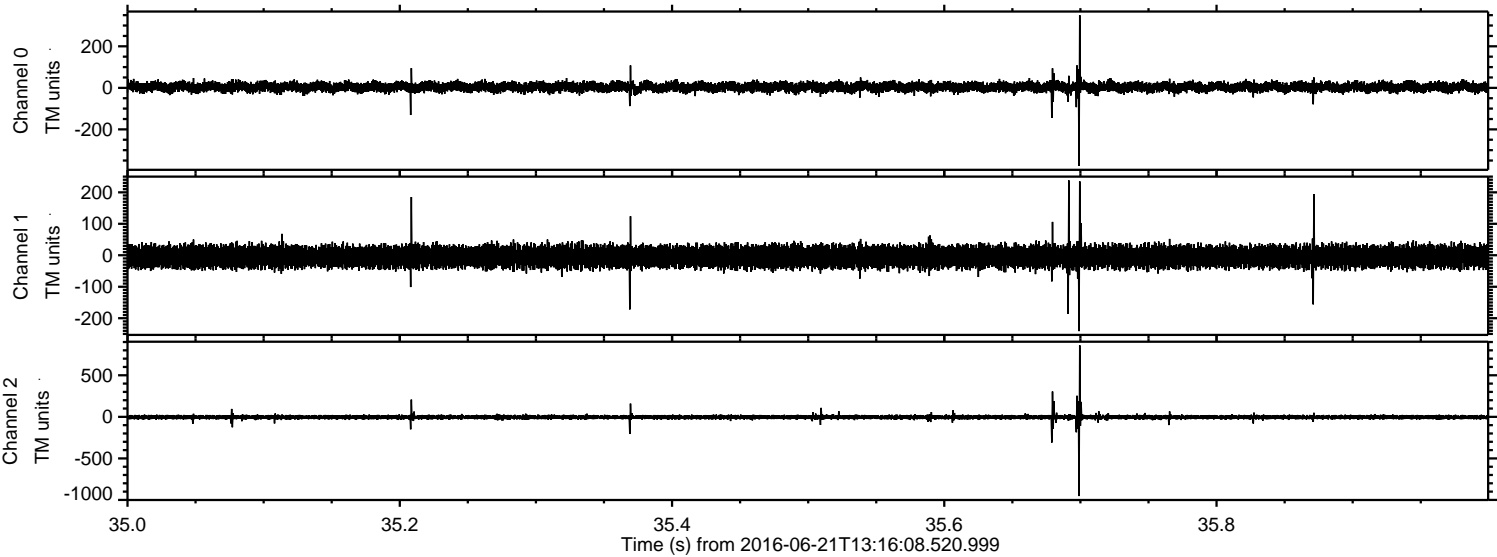



Processed Tue Jun 21 15:24:57 2016 by ELM ver.2012-10-06 from 001\_\_elm20160621\_131607\_\_dat00.bin

