

ELMAVAN 3D WAVEFORMS (Measured data sampled at 50 kHz) 51000 packets of 144 samples from 2016-06-21T10:21:01.358.999.

Processed Tue Jun 21 12:29:05 2016 by ELM ver.2012-10-06 from 001__elm20160621_102100__dat00.bin

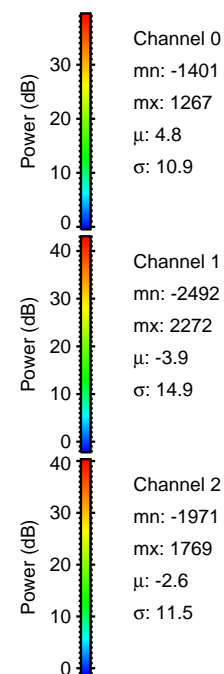

Processed Tue Jun 21 12:29:17 2016 by ELM ver.2012-10-06 from 001__elm20160621_102100__dat00.bin

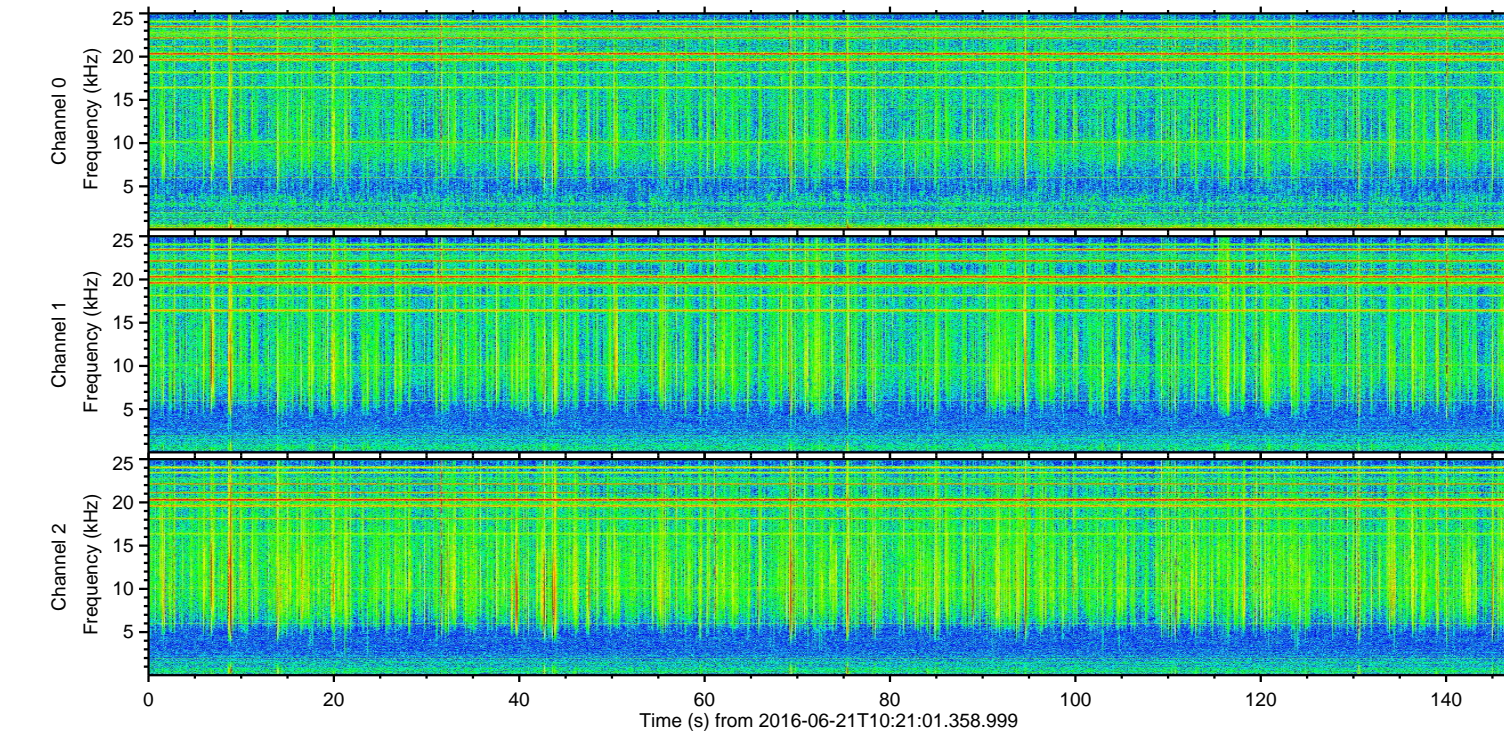
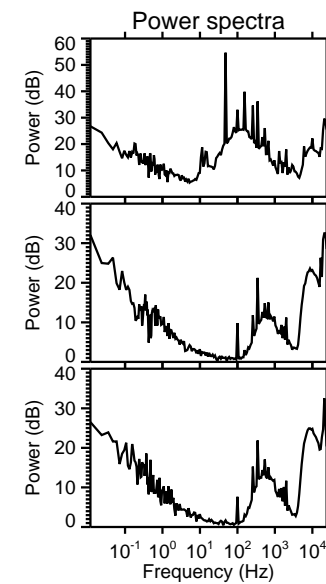
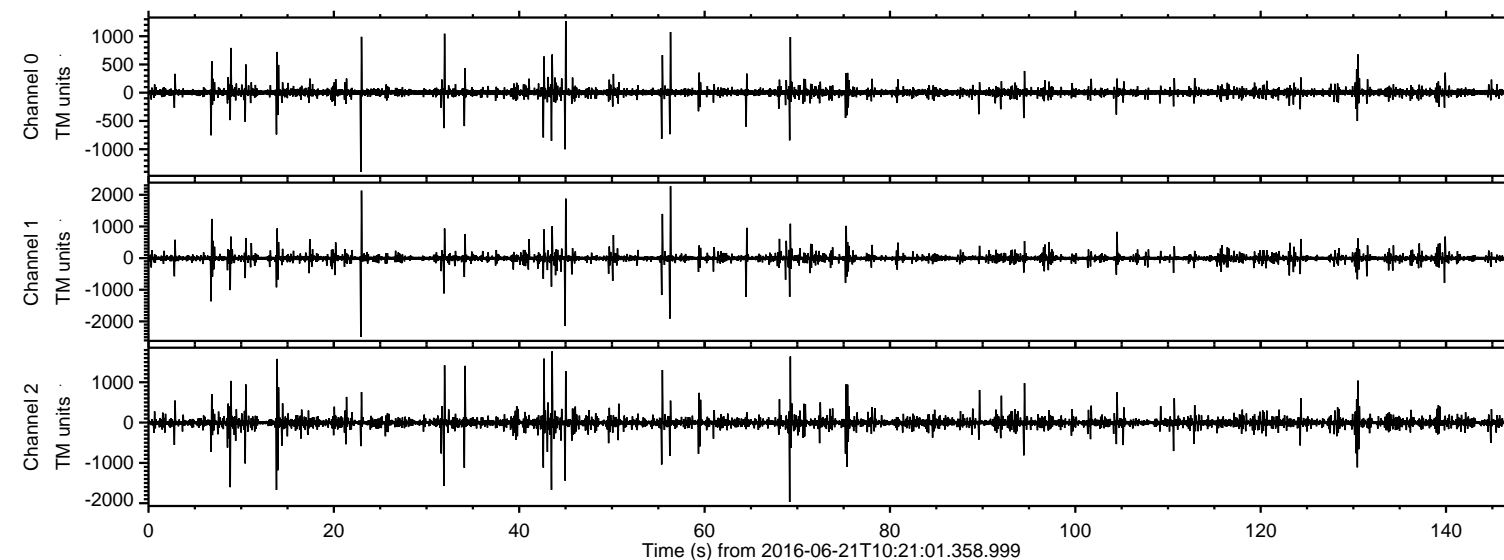
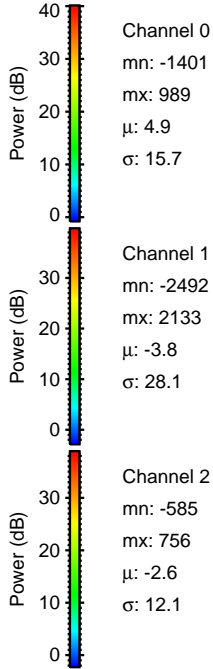
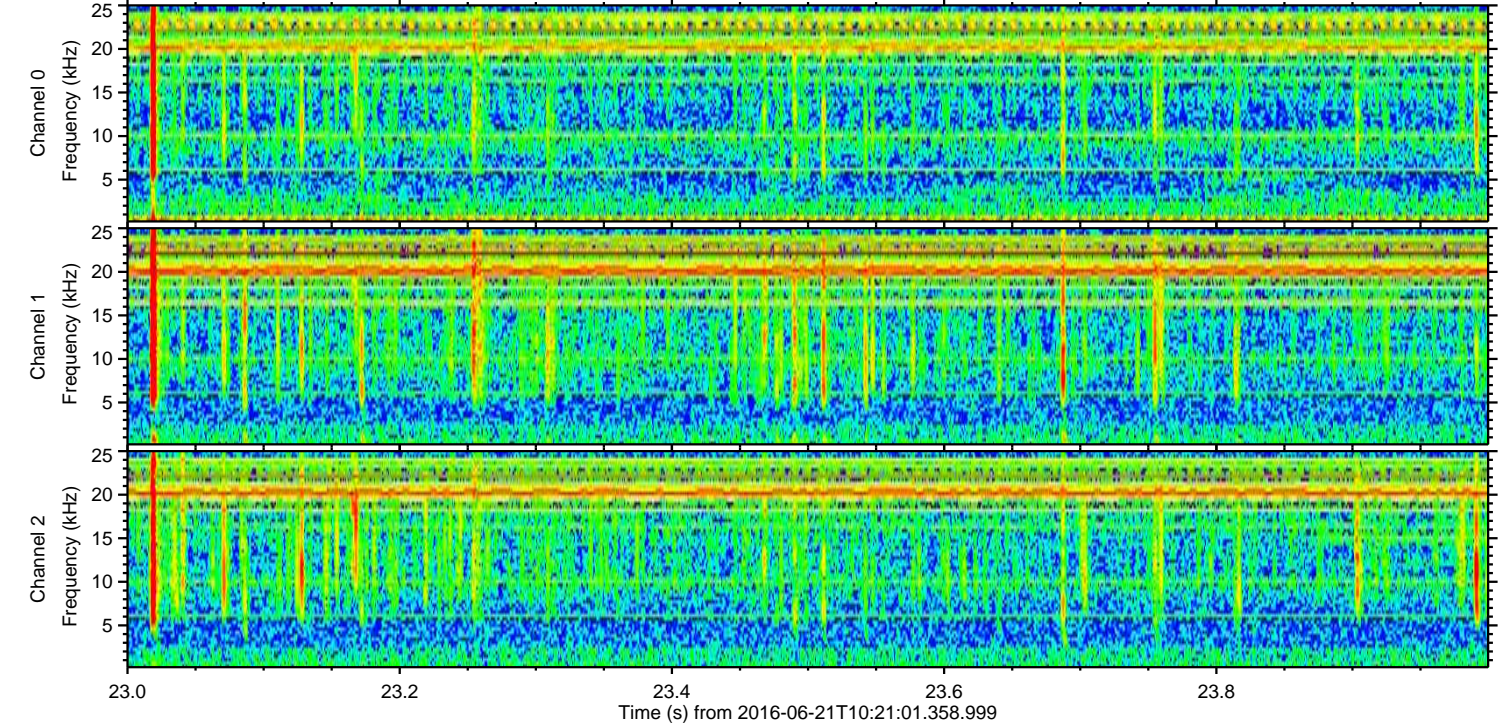
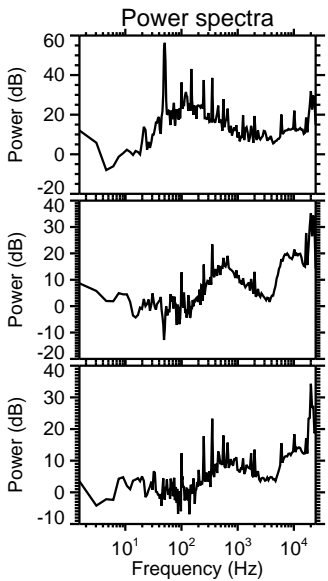
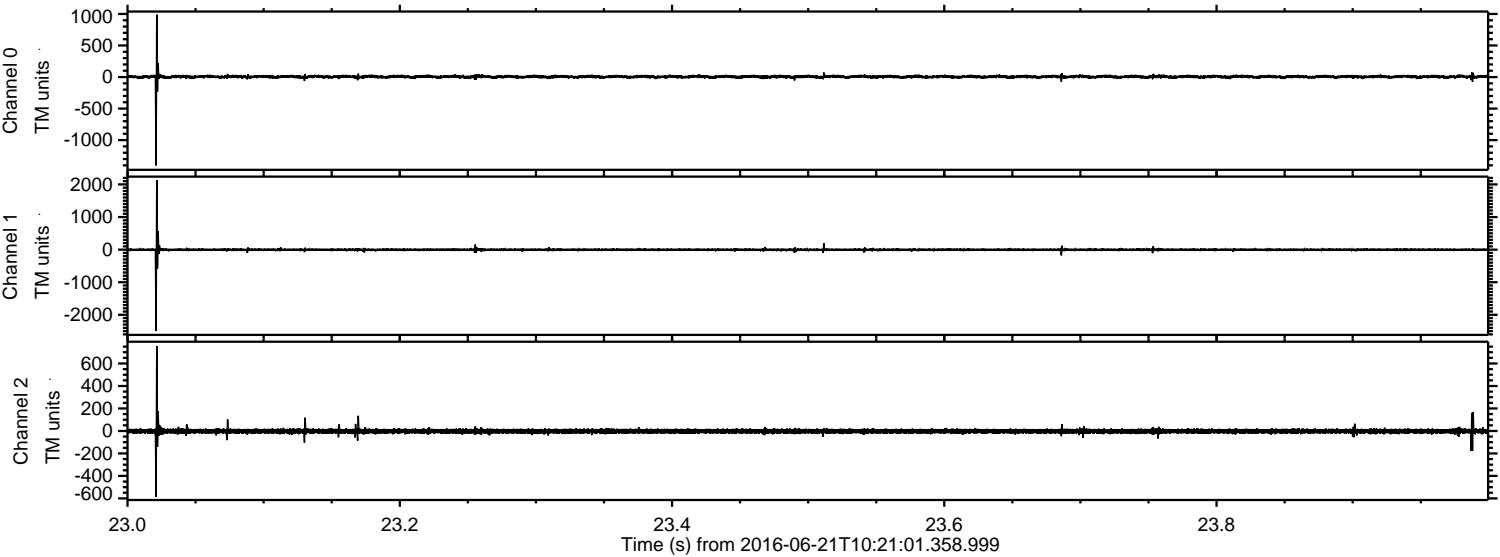

Processed Tue Jun 21 12:29:18 2016 by ELM ver.2012-10-06 from 001__elm20160621_102100__dat00.bin

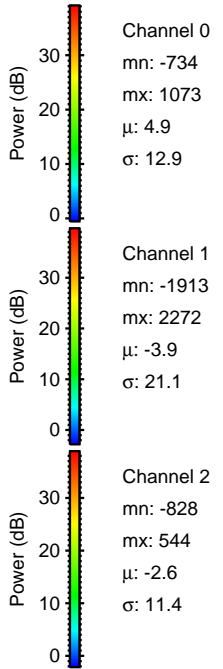
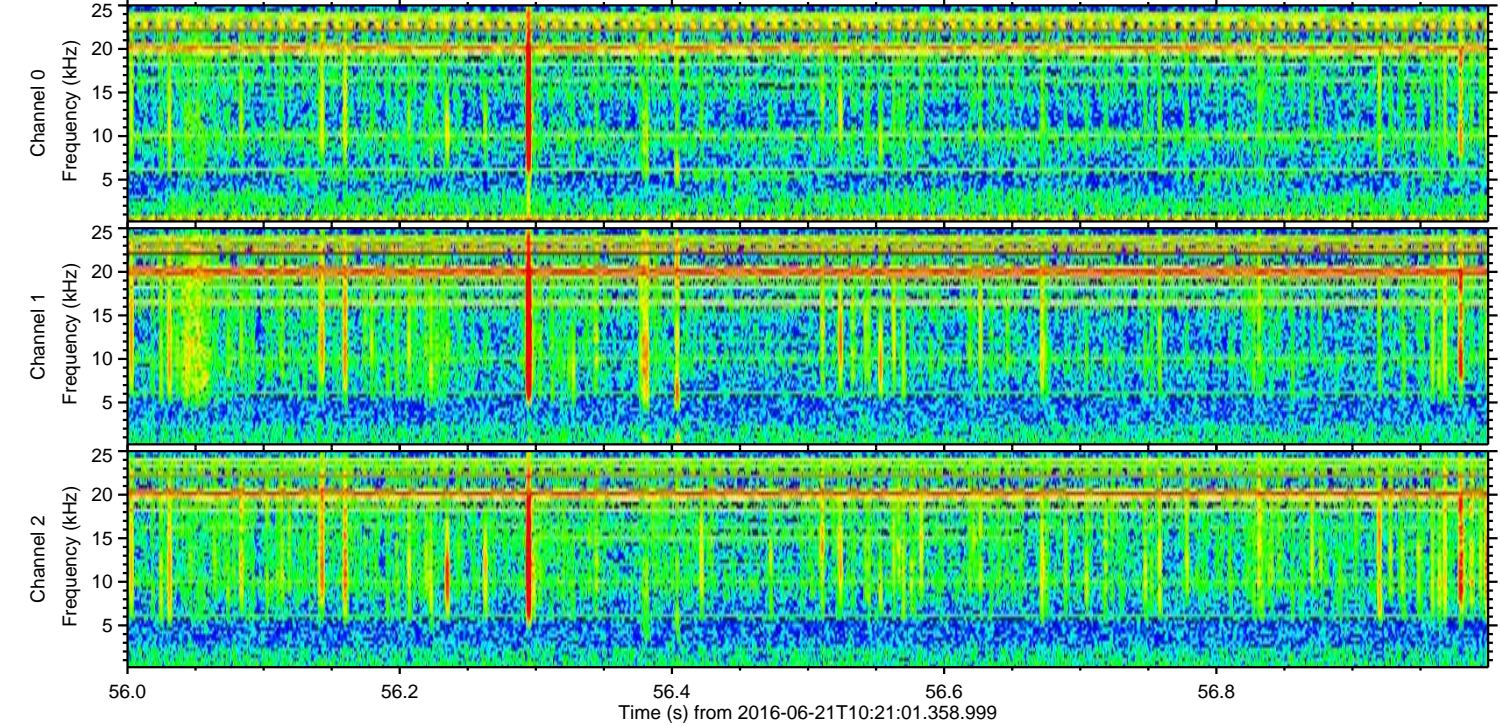
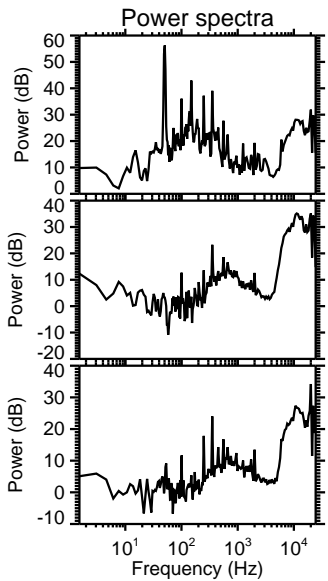
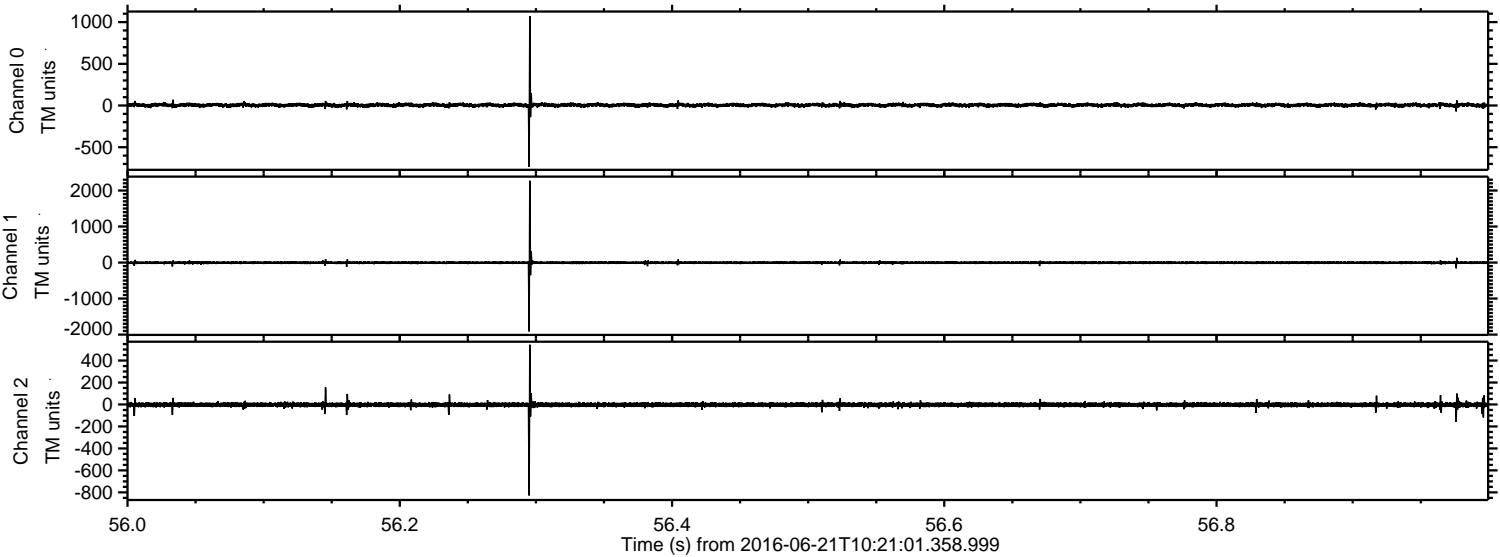

ELMAVAN 3D WAVEFORMS (Measured data sampled at 50 kHz) 51000 packets of 144 samples from 2016-06-21T10:21:01.358.999. Part 45/147

Processed Tue Jun 21 12:29:19 2016 by ELM ver.2012-10-06 from 001__elm20160621_102100__dat00.bin

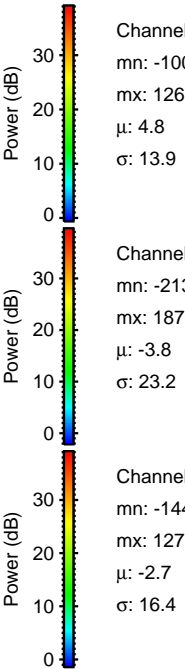
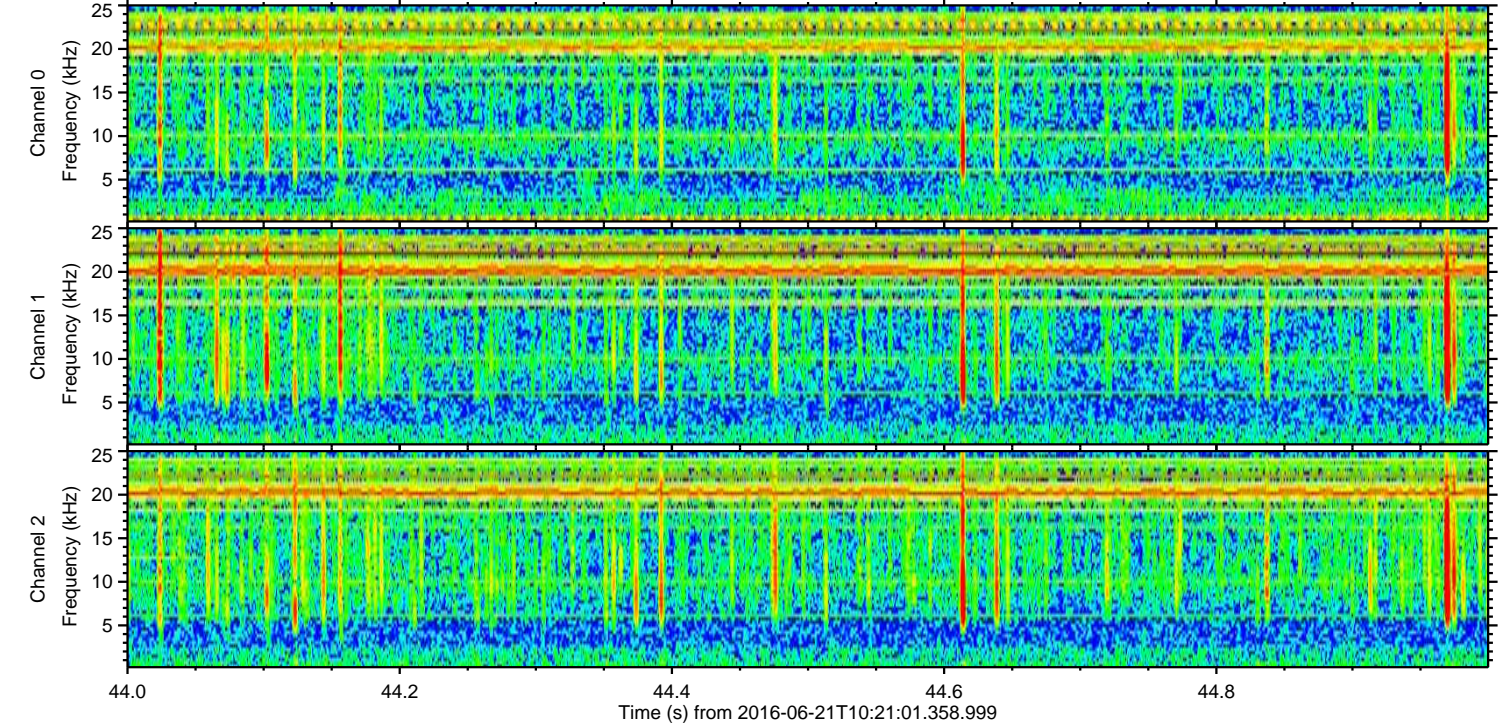
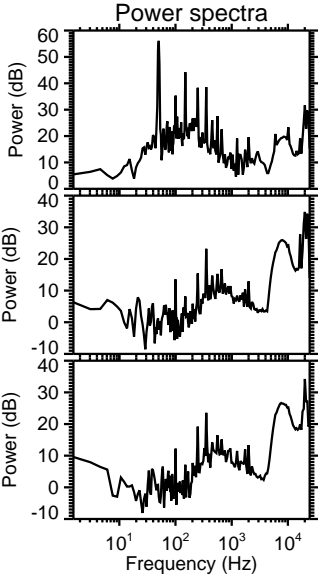
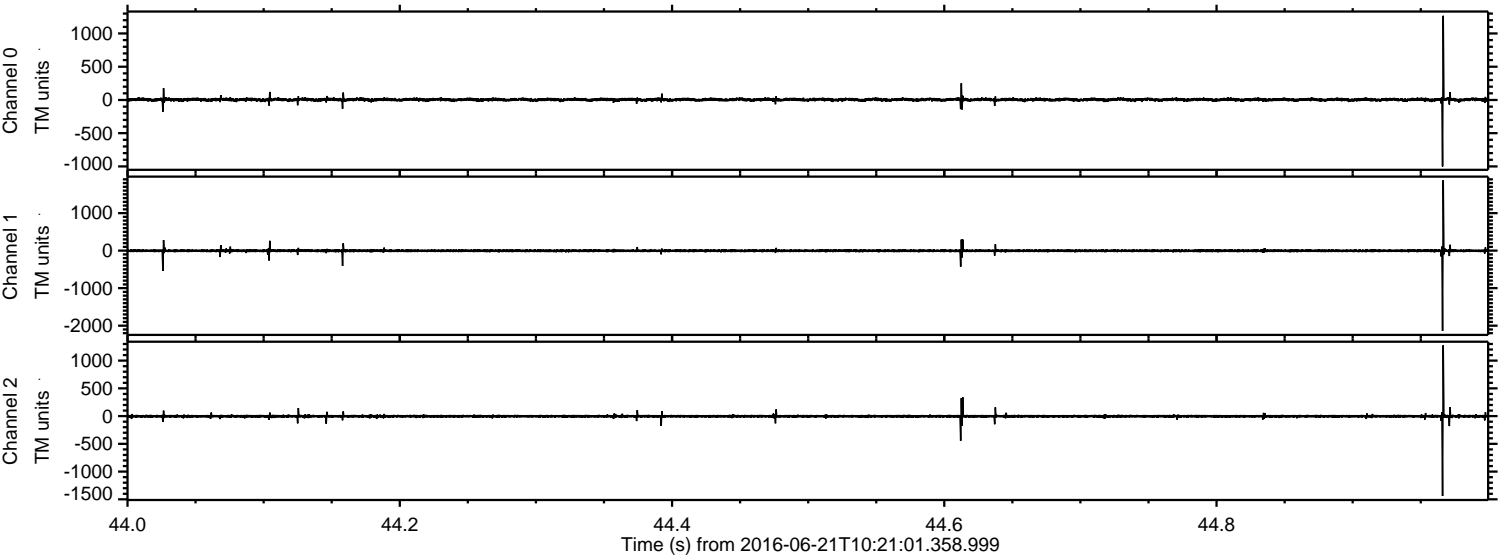

Channel 0
mn: -1001
mx: 1267
 μ : 4.8
 σ : 13.9

Channel 1
mn: -2139
mx: 1878
 μ : -3.8
 σ : 23.2

Channel 2
mn: -1440
mx: 1277
 μ : -2.7
 σ : 16.4

Processed Tue Jun 21 12:29:20 2016 by ELM ver.2012-10-06 from 001__elm20160621_102100__dat00.bin

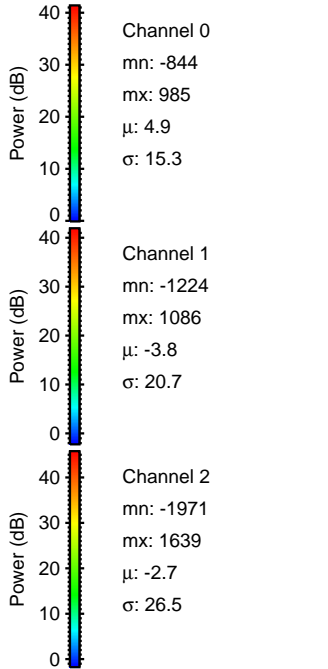
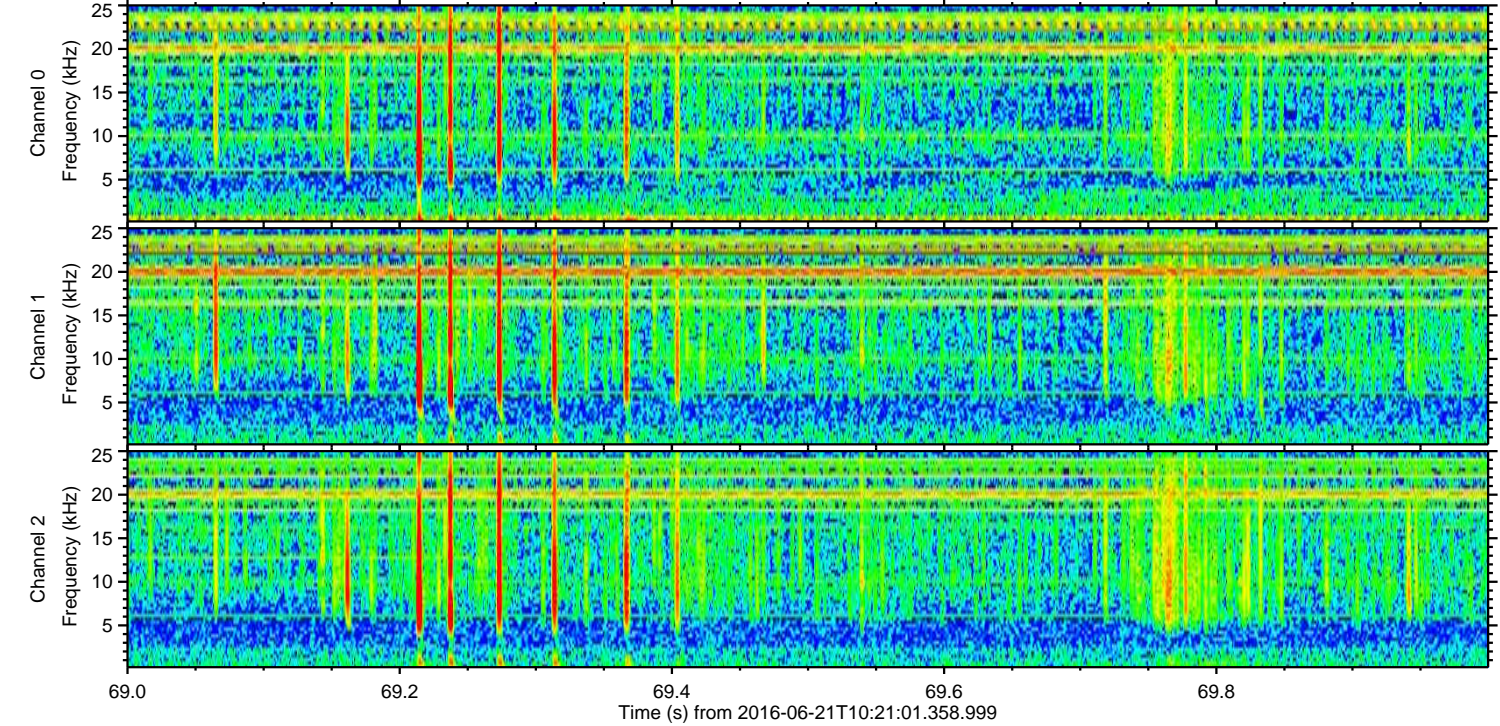
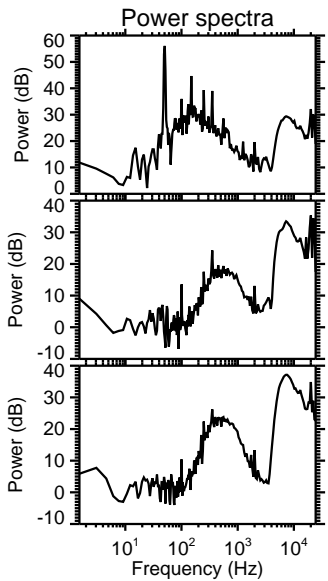
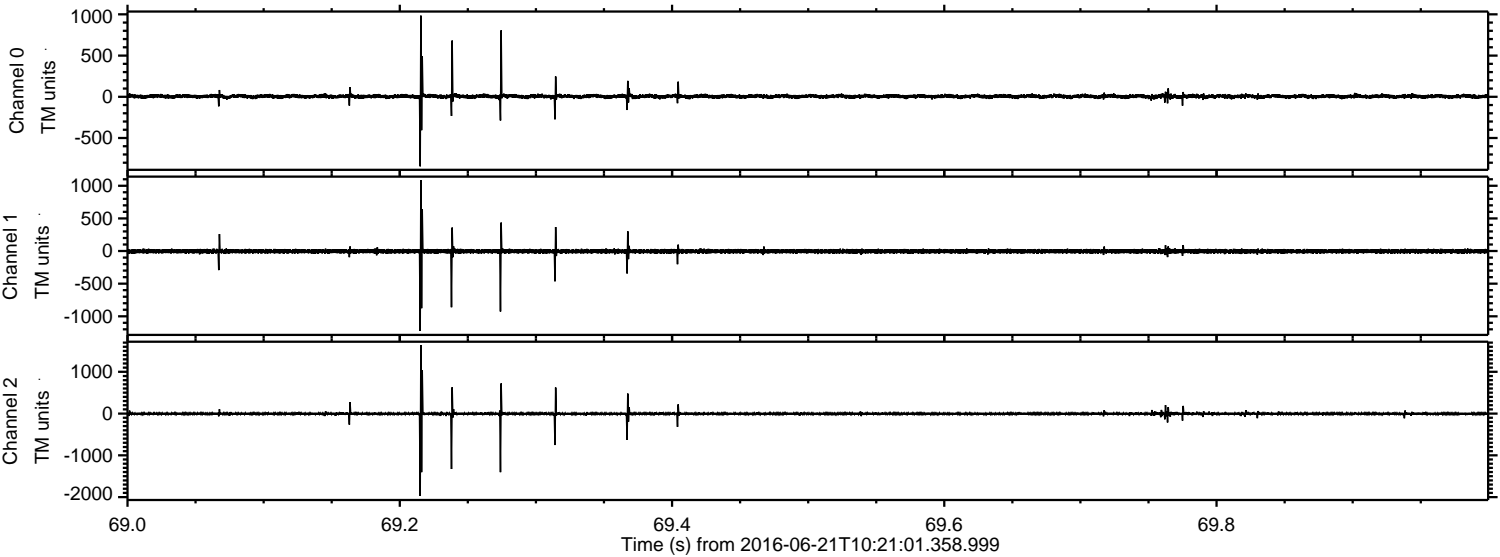

Processed Tue Jun 21 12:29:21 2016 by ELM ver.2012-10-06 from 001__elm20160621_102100__dat00.bin

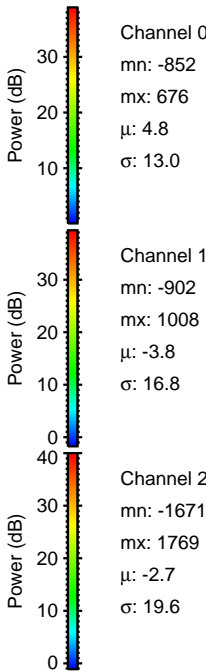
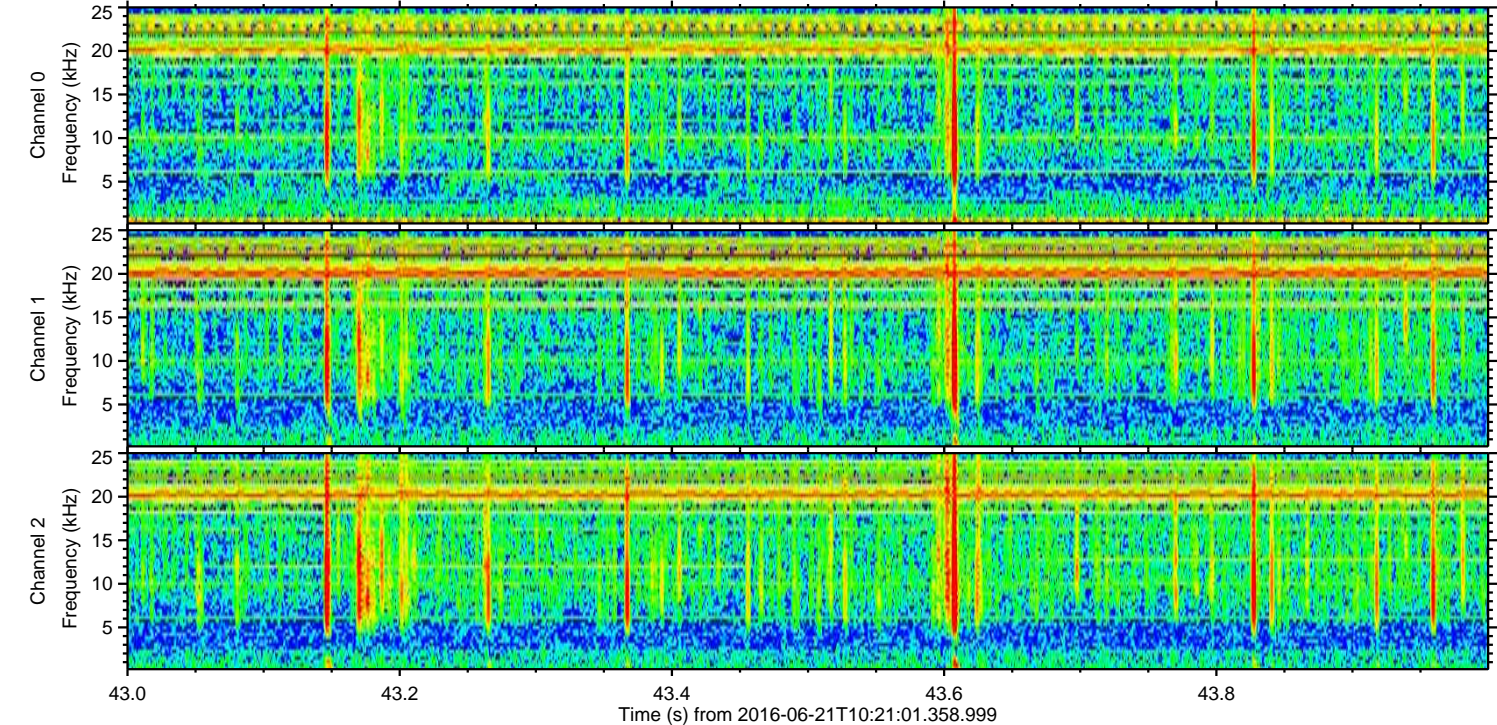
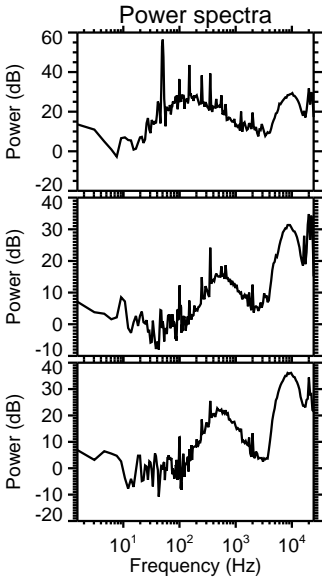
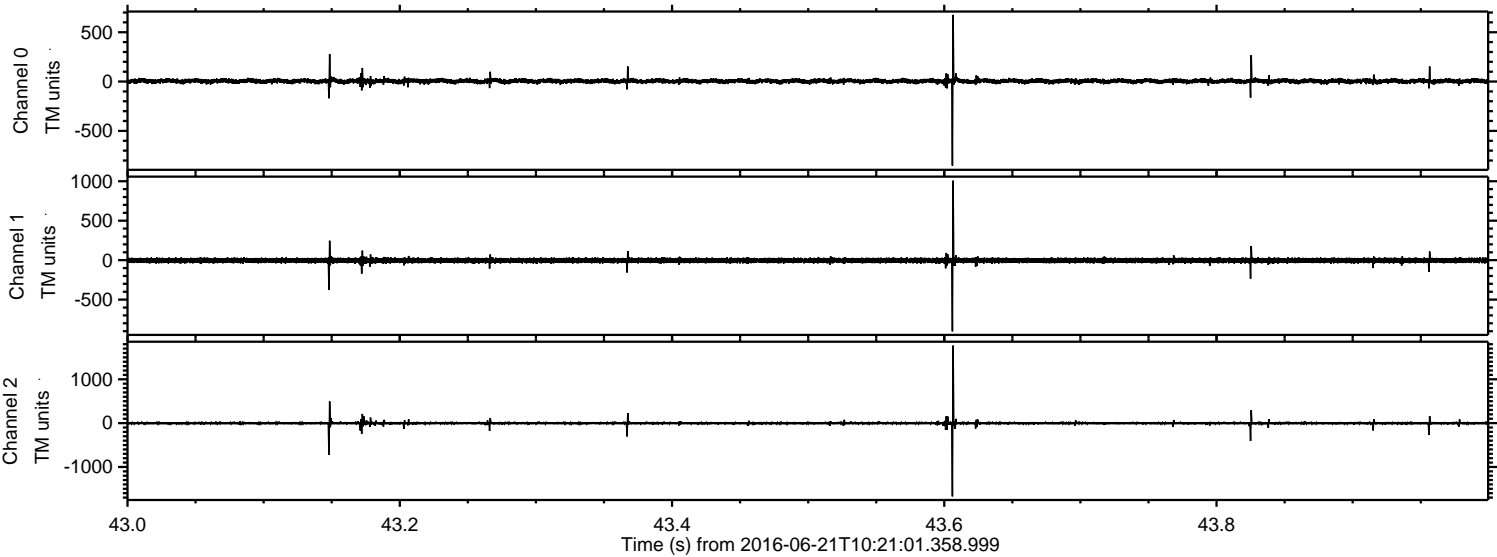

ELMAVAN 3D WAVEFORMS (Measured data sampled at 50 kHz) 51000 packets of 144 samples from 2016-06-21T10:21:01.358.999. Part 14/147

Processed Tue Jun 21 12:29:22 2016 by ELM ver.2012-10-06 from 001__elm20160621_102100__dat00.bin

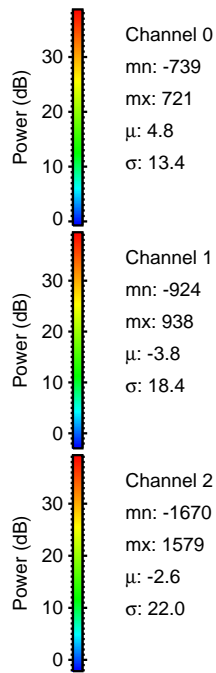
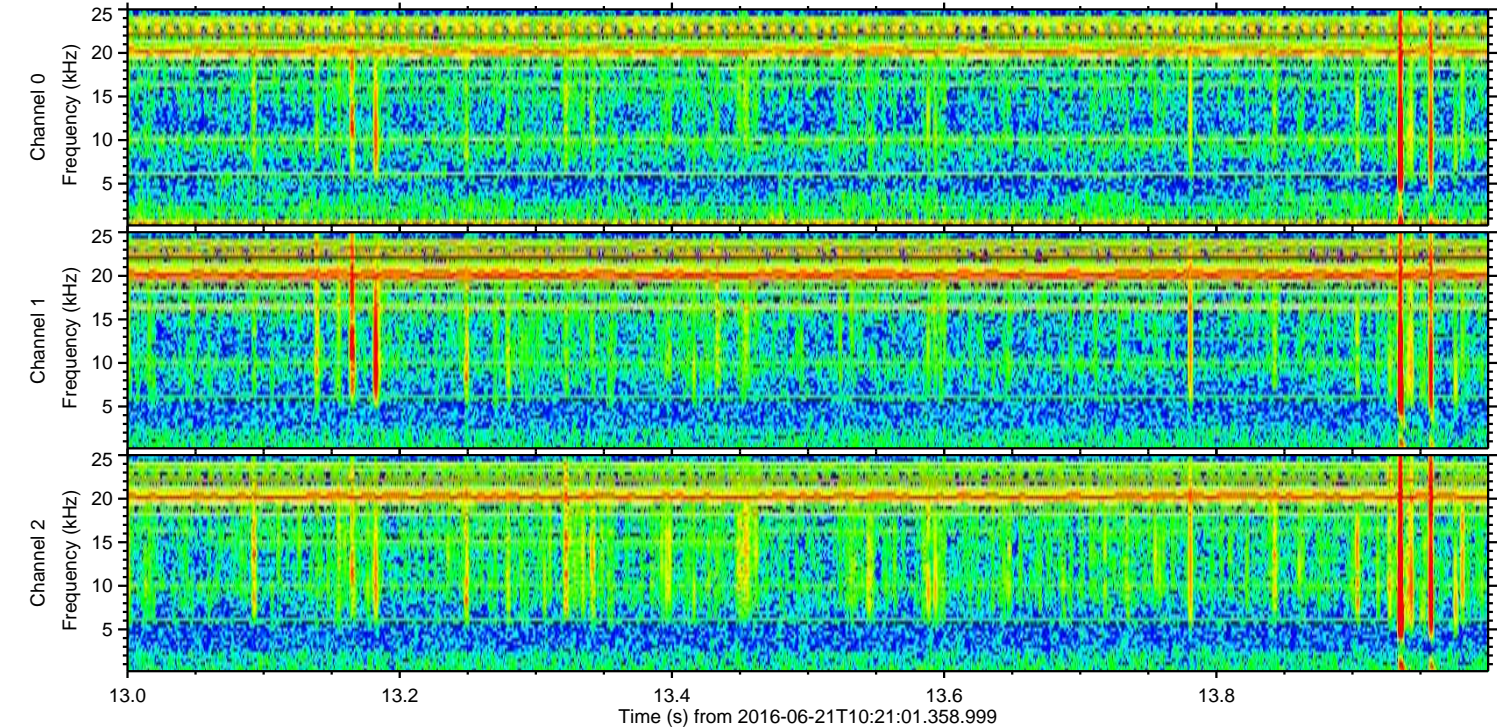
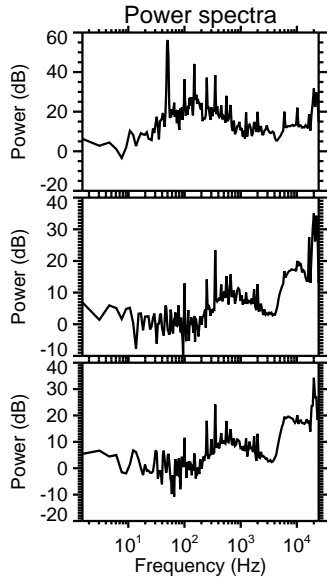
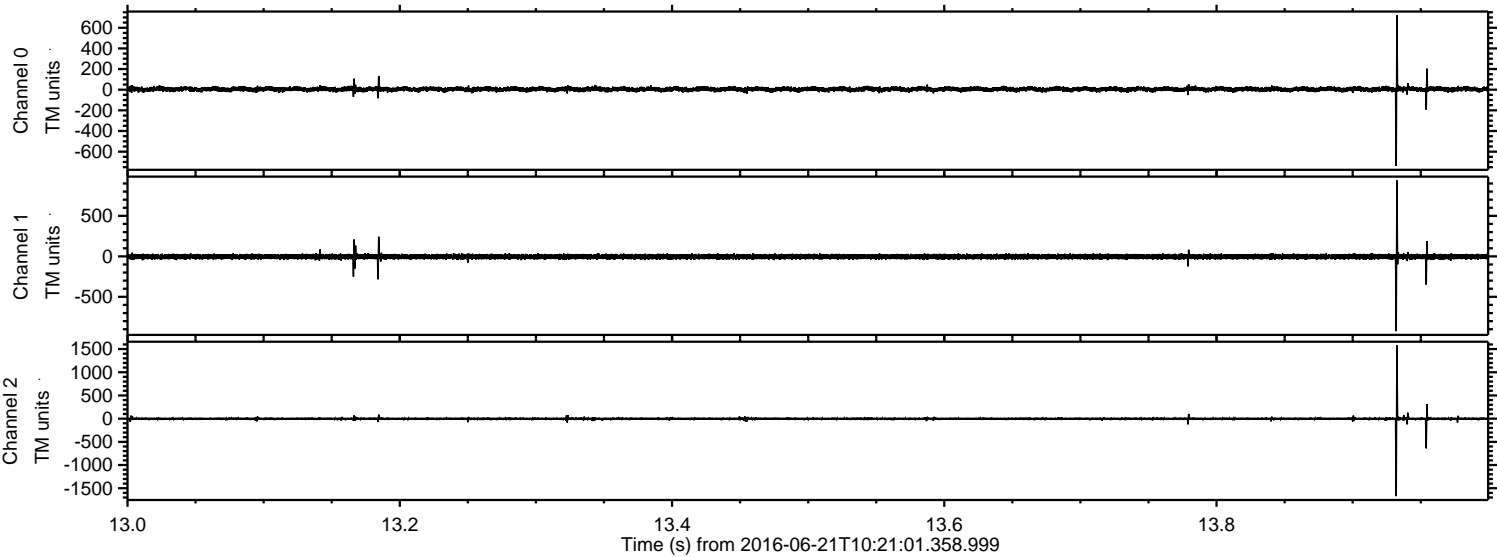

Processed Tue Jun 21 12:29:23 2016 by ELM ver.2012-10-06 from 001__elm20160621_102100__dat00.bin

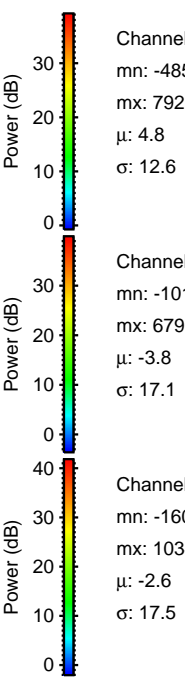
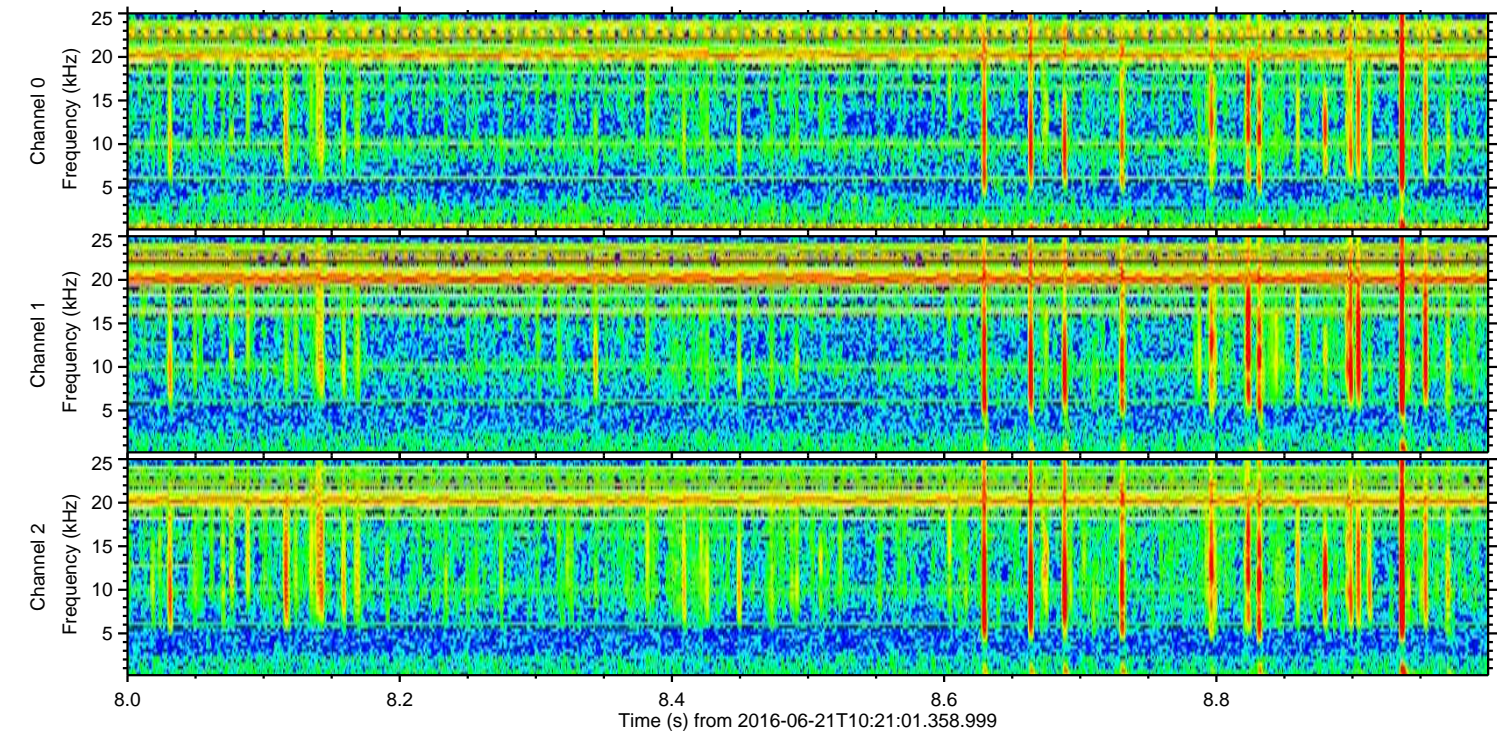
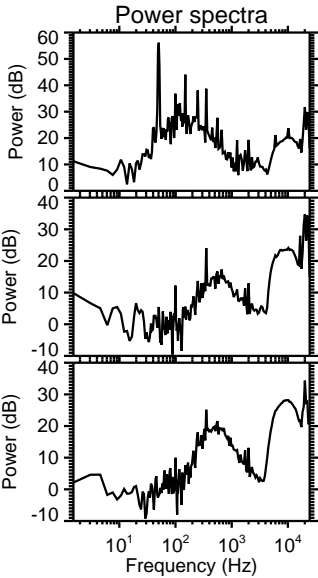
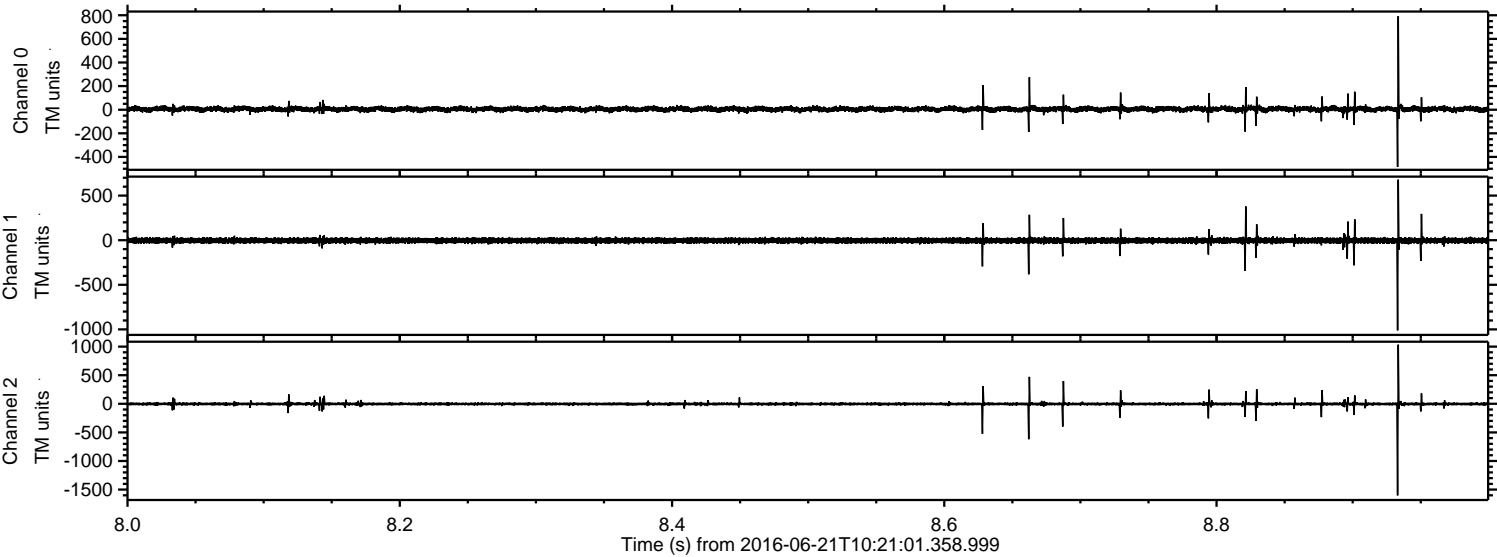

Channel 0
mn: -485
mx: 792
 μ : 4.8
 σ : 12.6

Channel 1
mn: -1011
mx: 679
 μ : -3.8
 σ : 17.1

Channel 2
mn: -1602
mx: 1034
 μ : -2.6
 σ : 17.5

Processed Tue Jun 21 12:29:24 2016 by ELM ver.2012-10-06 from 001__elm20160621_102100__dat00.bin

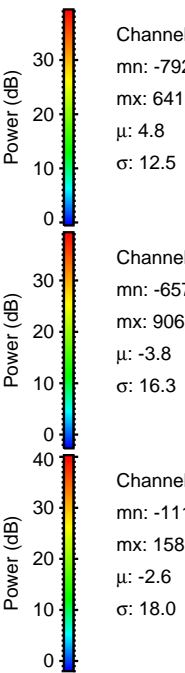
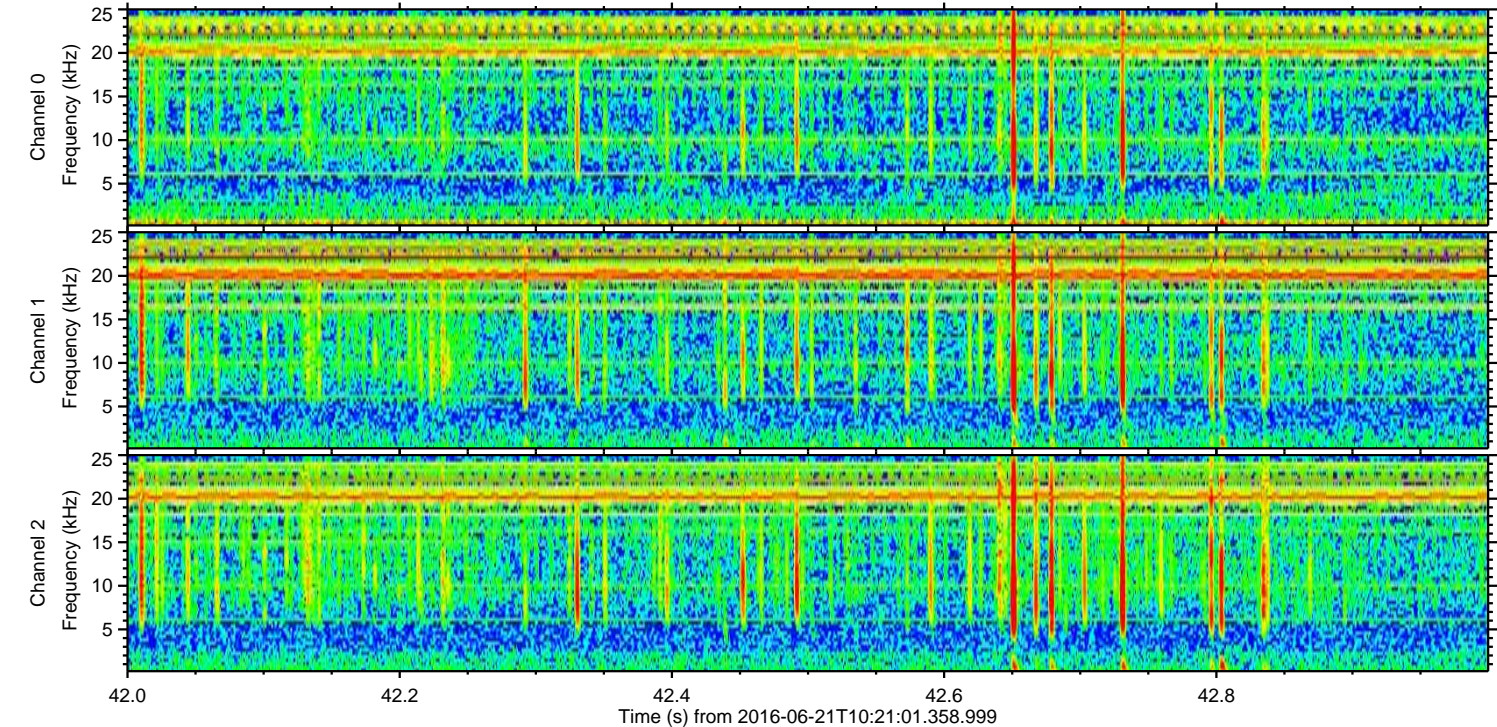
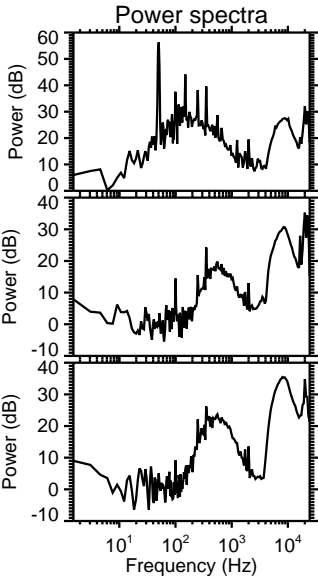
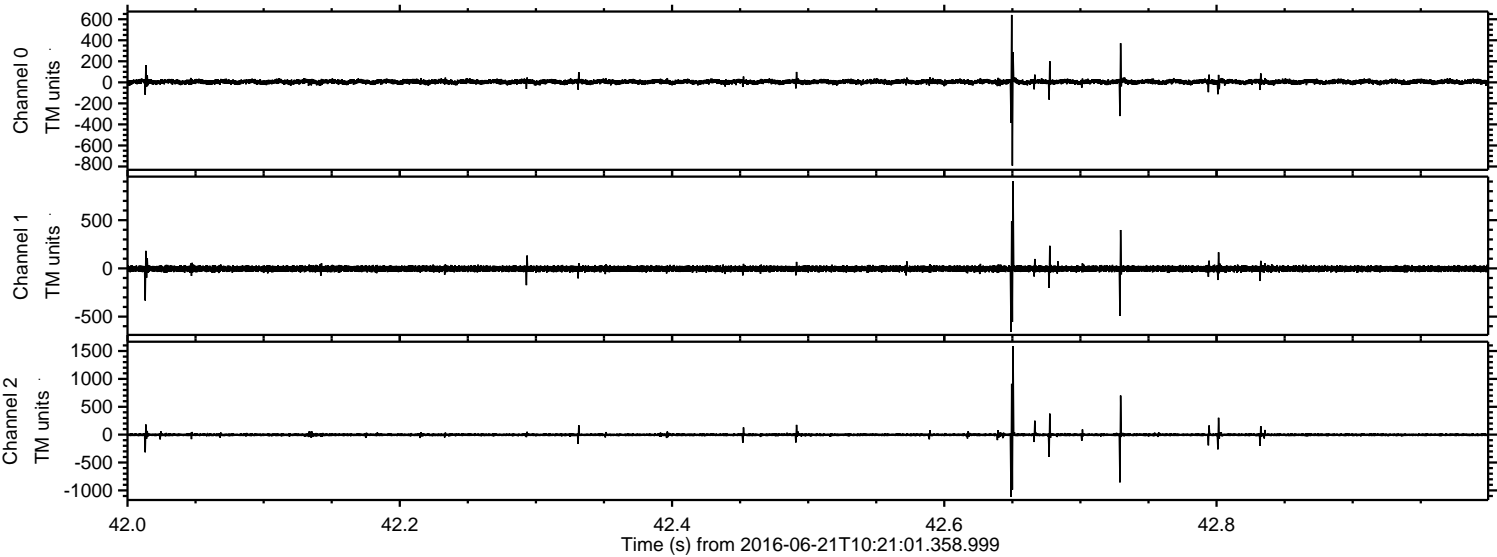

Processed Tue Jun 21 12:29:25 2016 by ELM ver.2012-10-06 from 001__elm20160621_102100__dat00.bin

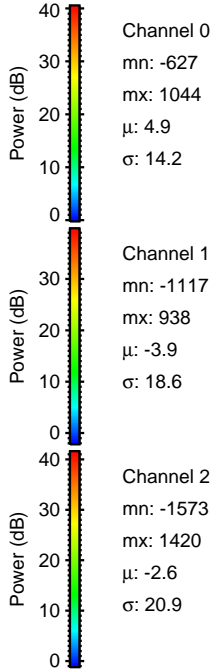
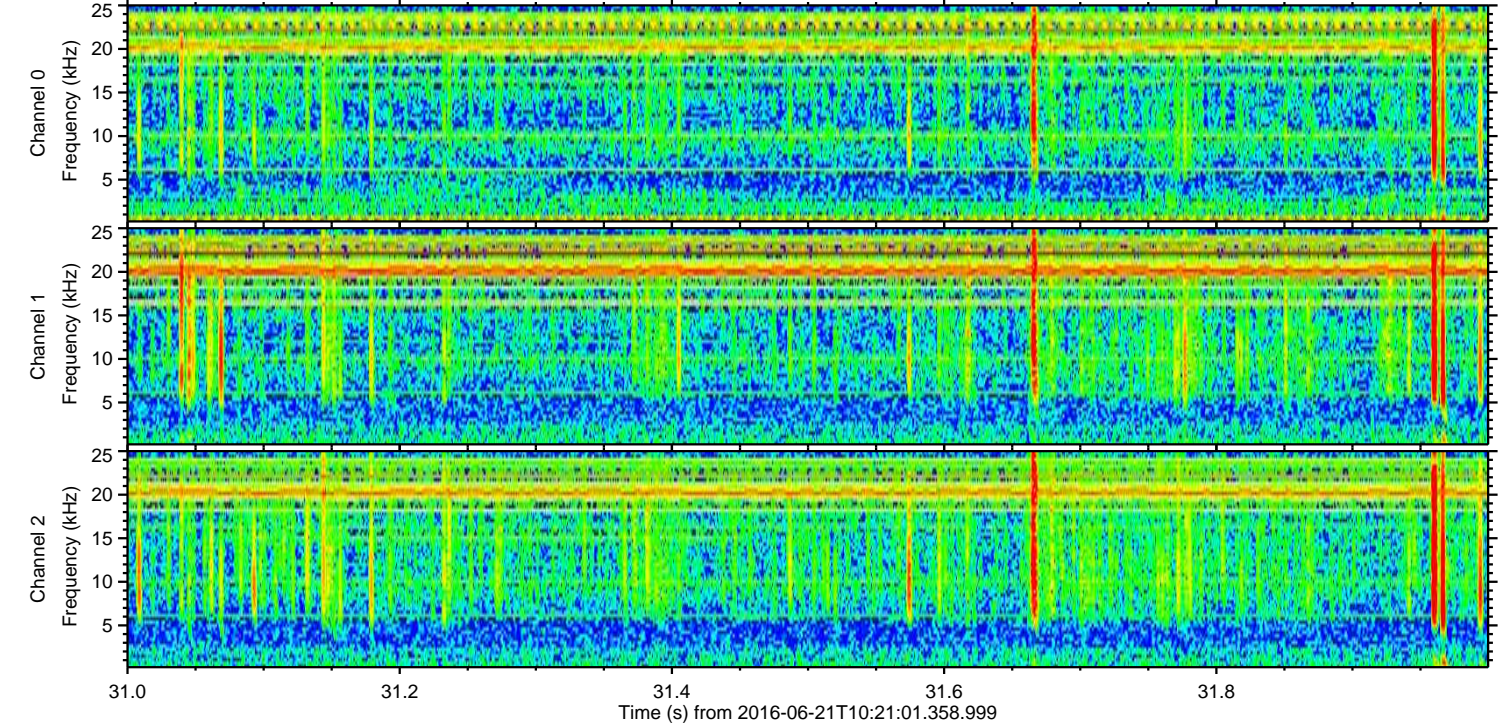
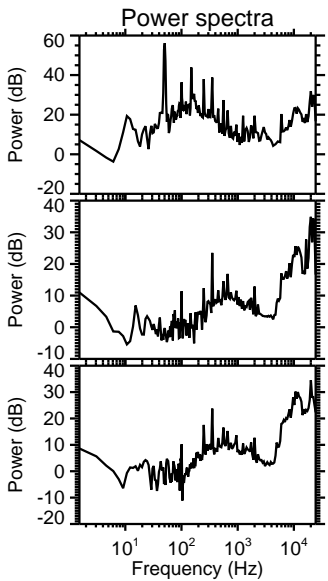
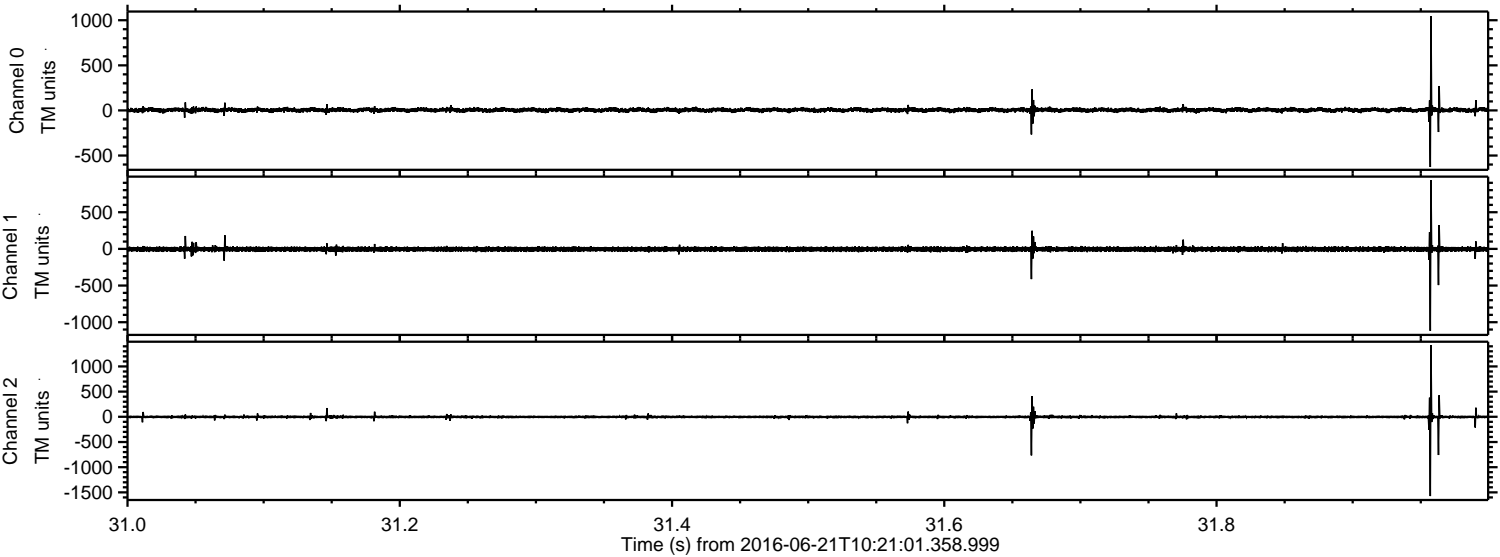

Processed Tue Jun 21 12:29:26 2016 by ELM ver.2012-10-06 from 001__elm20160621_102100__dat00.bin

