

# ELMAVAN 3D WAVEFORMS (Measured data sampled at 50 kHz) 51000 packets of 144 samples from 2016-06-21T09:15:58.699.000.

Processed Tue Jun 21 11:24:31 2016 by ELM ver.2012-10-06 from 001\_\_elm20160621\_091557\_\_dat00.bin

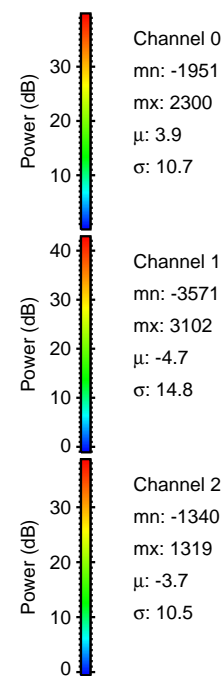

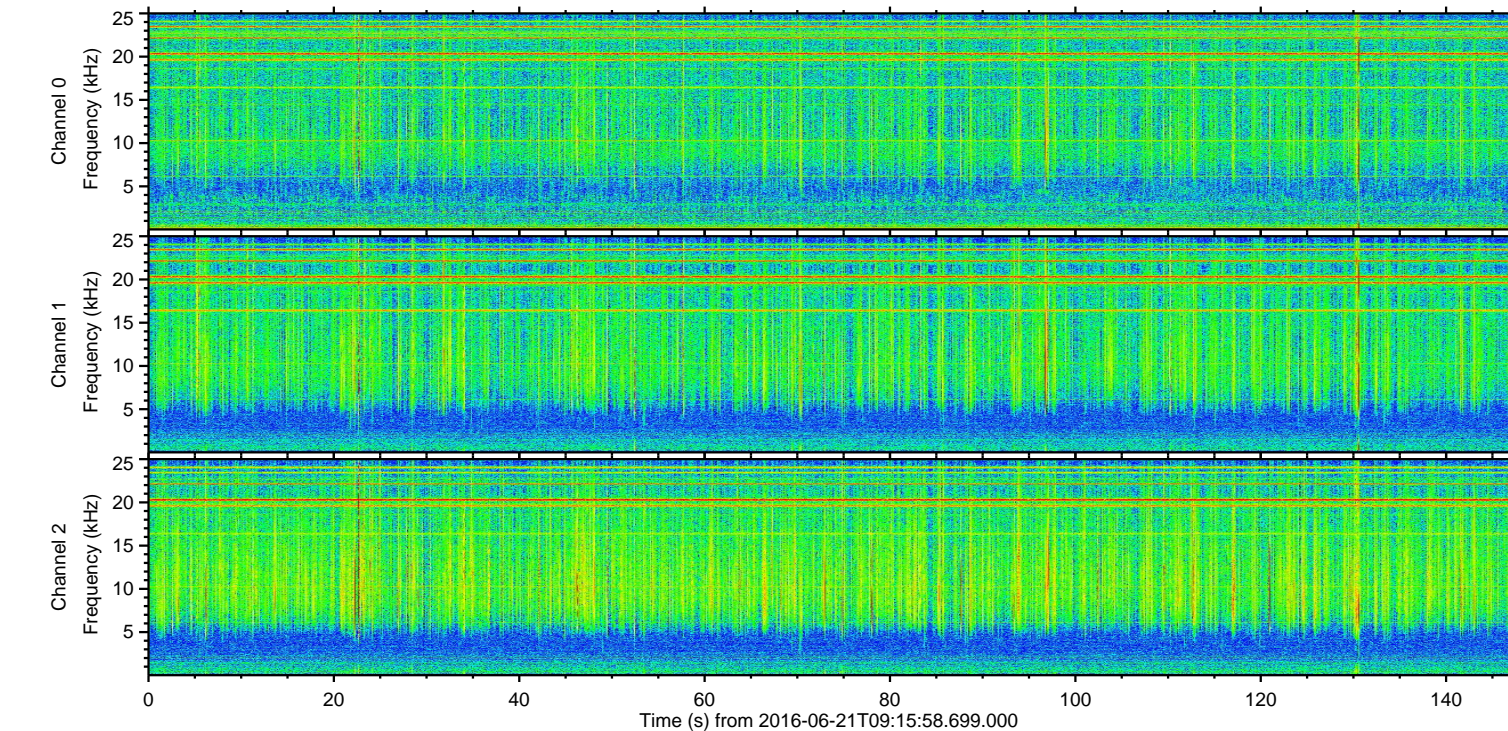
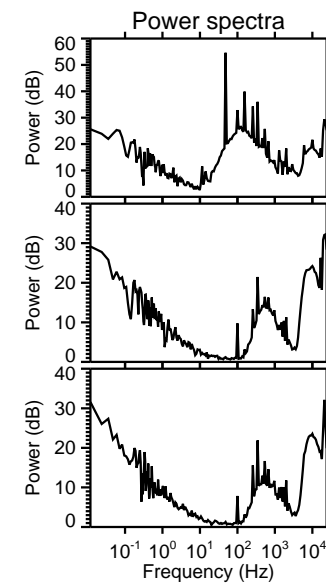
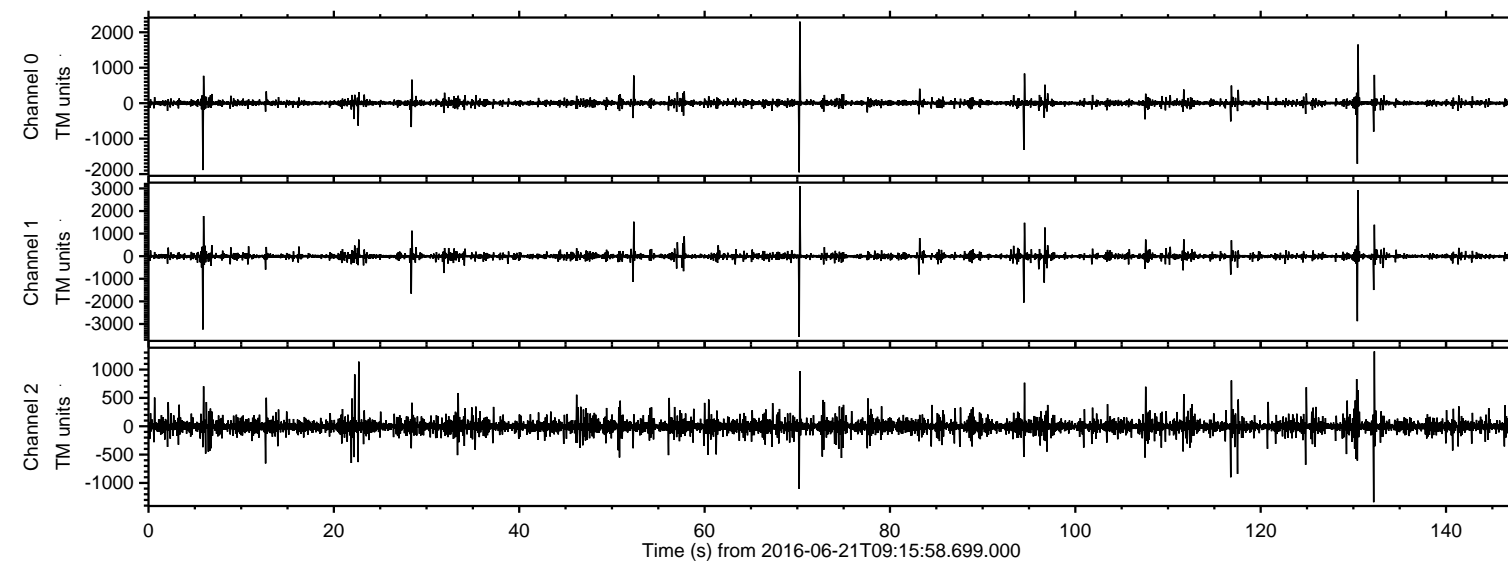

Processed Tue Jun 21 11:24:43 2016 by ELM ver.2012-10-06 from 001\_\_elm20160621\_091557\_\_dat00.bin

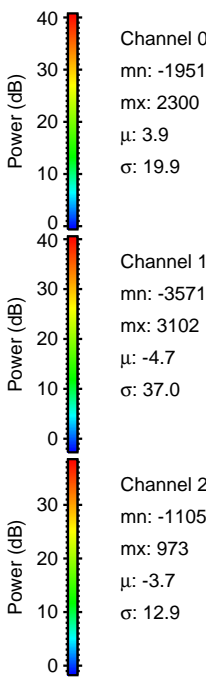
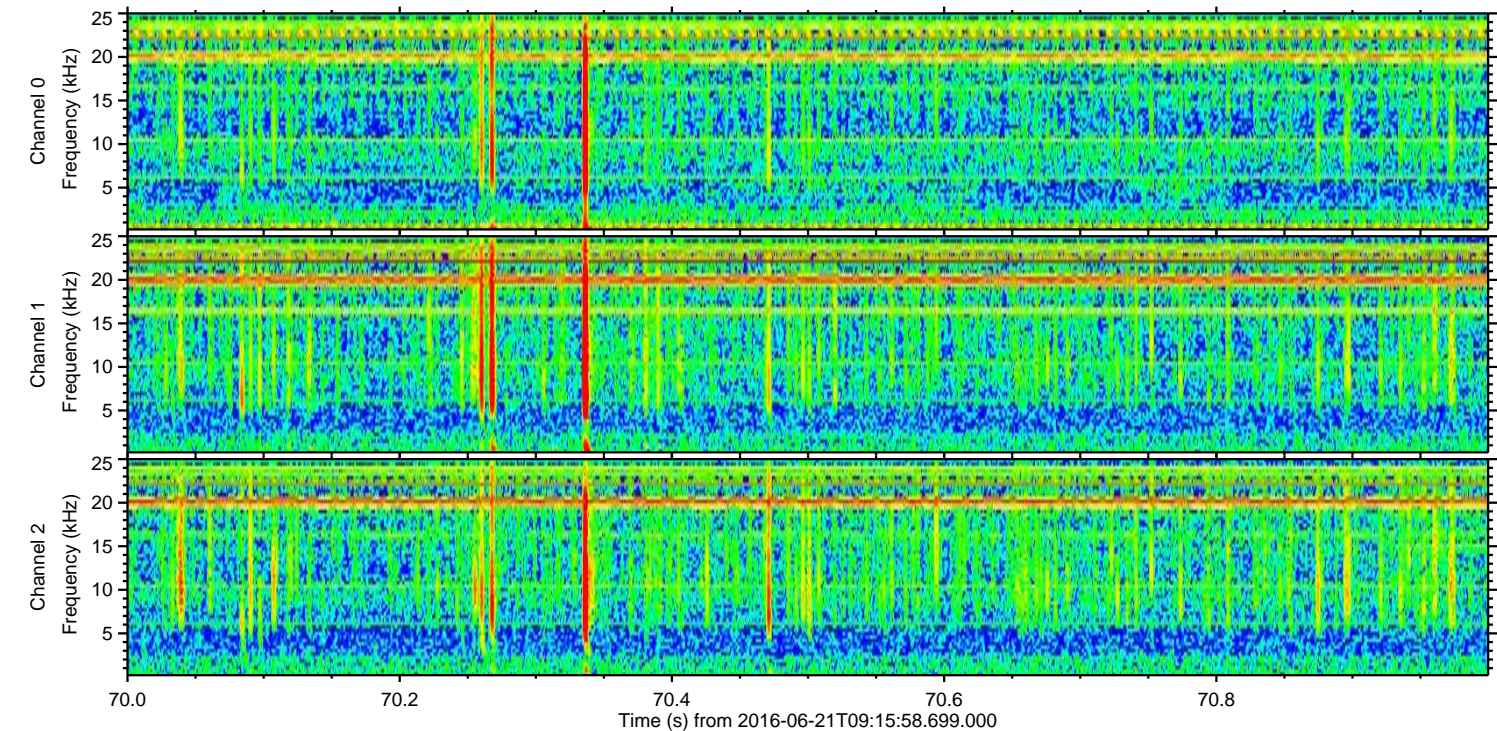
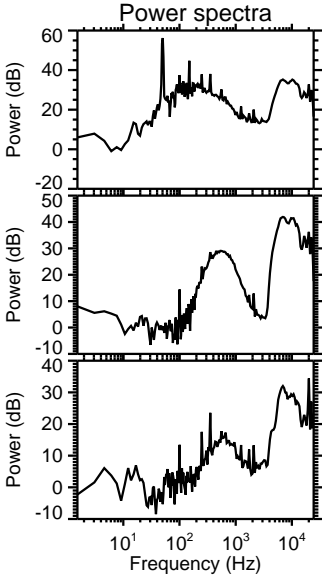
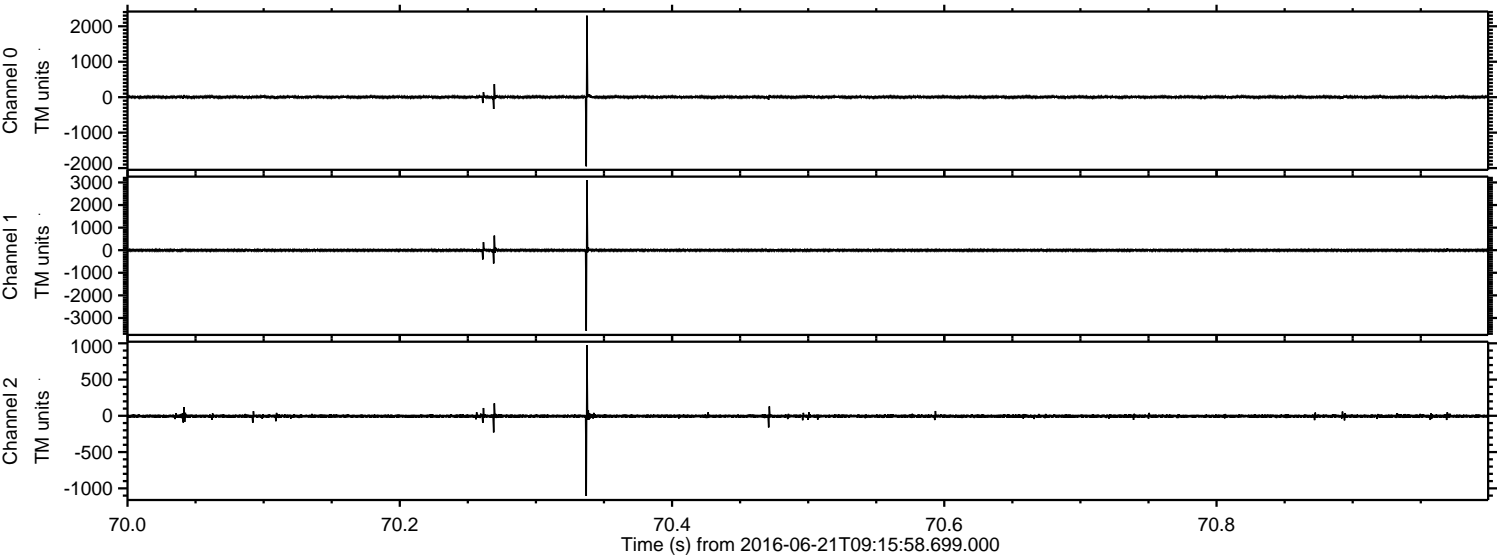



Processed Tue Jun 21 11:24:44 2016 by ELM ver.2012-10-06 from 001\_\_elm20160621\_091557\_\_dat00.bin

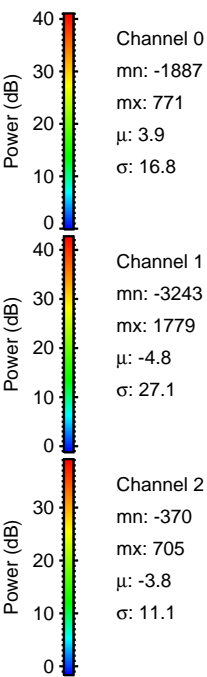
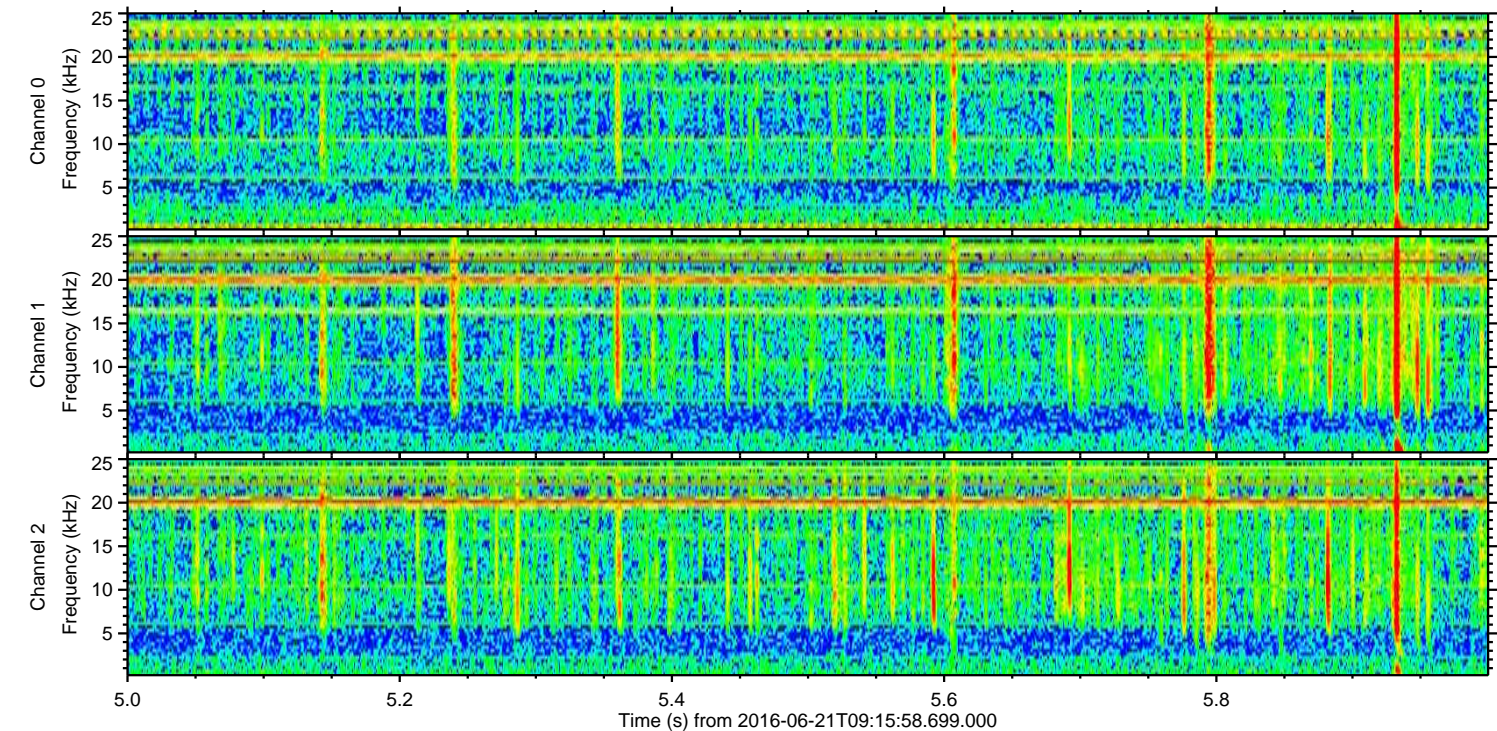
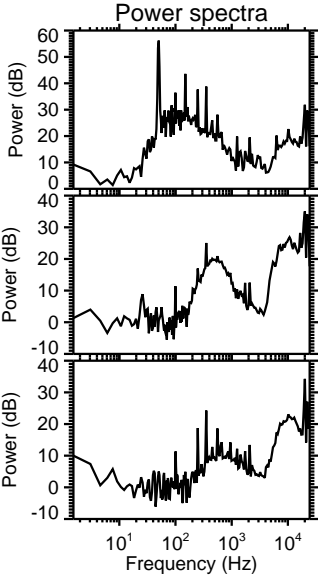
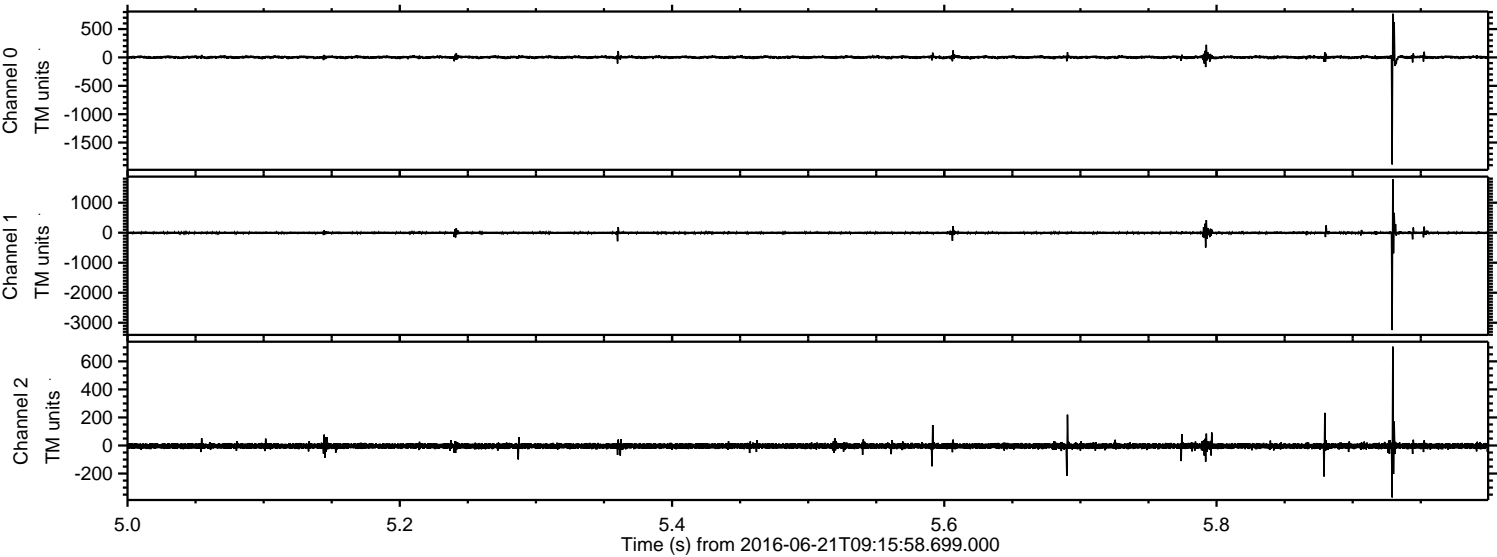



ELMAVAN 3D WAVEFORMS (Measured data sampled at 50 kHz) 51000 packets of 144 samples from 2016-06-21T09:15:58.699.000. Part 131/147

Processed Tue Jun 21 11:24:45 2016 by ELM ver.2012-10-06 from 001\_\_elm20160621\_091557\_\_dat00.bin

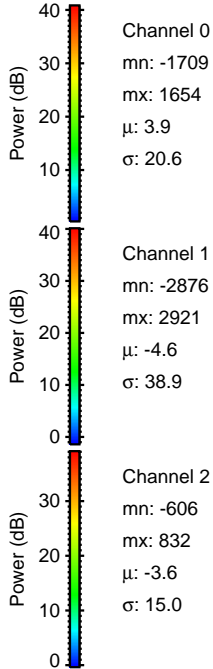
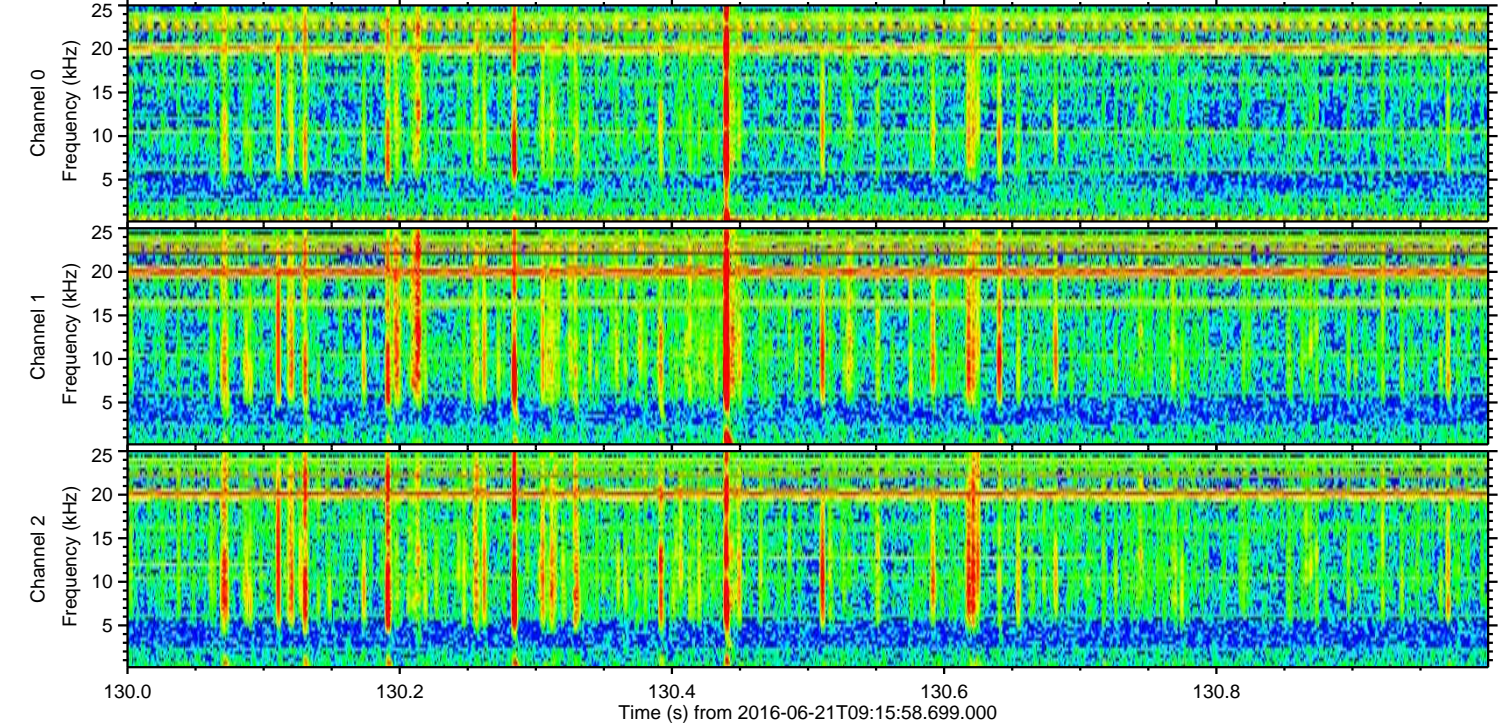
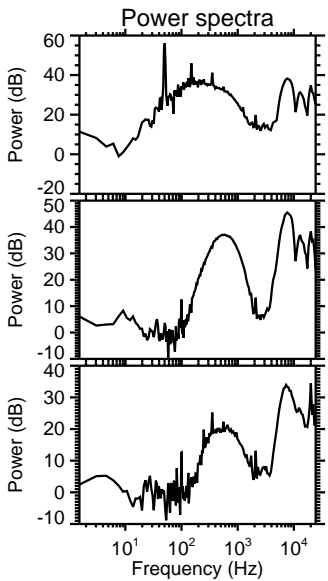
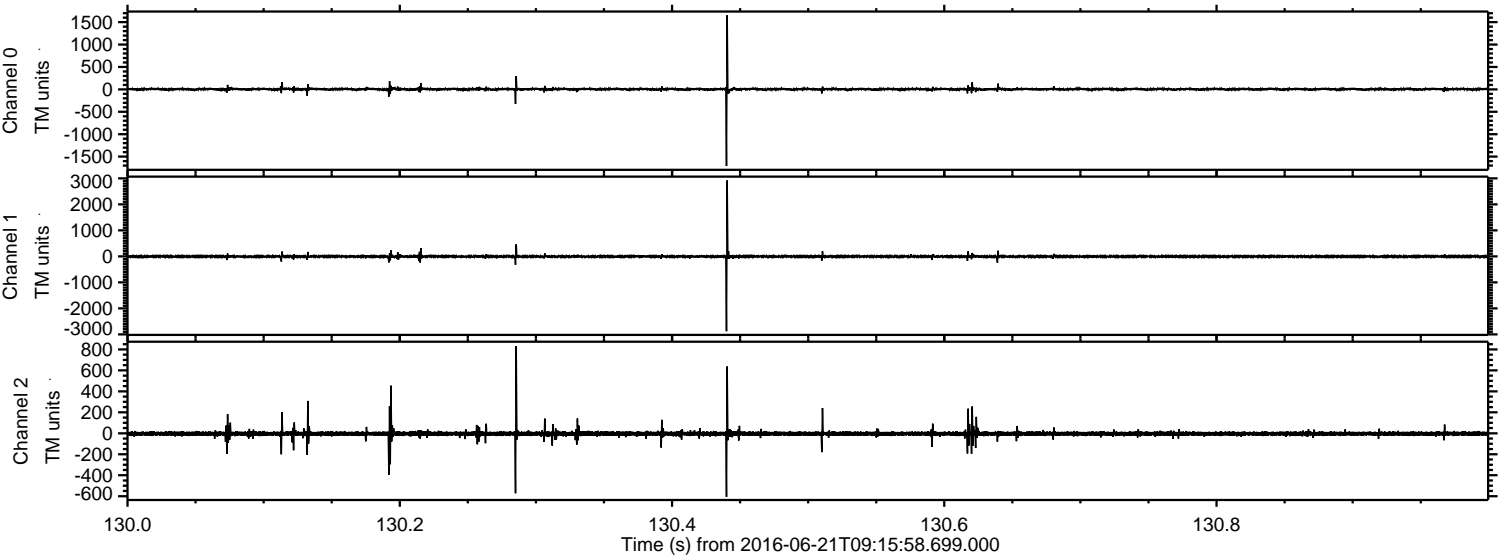

Channel 0  
mn: -1709  
mx: 1654  
 $\mu$ : 3.9  
 $\sigma$ : 20.6

Channel 1  
mn: -2876  
mx: 2921  
 $\mu$ : -4.6  
 $\sigma$ : 38.9

Channel 2  
mn: -606  
mx: 832  
 $\mu$ : -3.6  
 $\sigma$ : 15.0



Processed Tue Jun 21 11:24:46 2016 by ELM ver.2012-10-06 from 001\_\_elm20160621\_091557\_\_dat00.bin

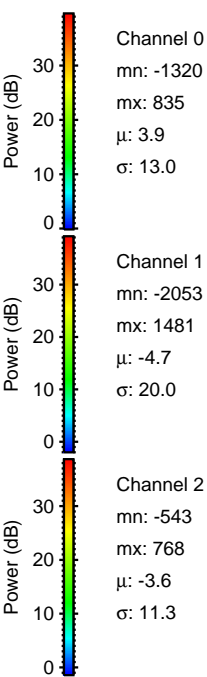
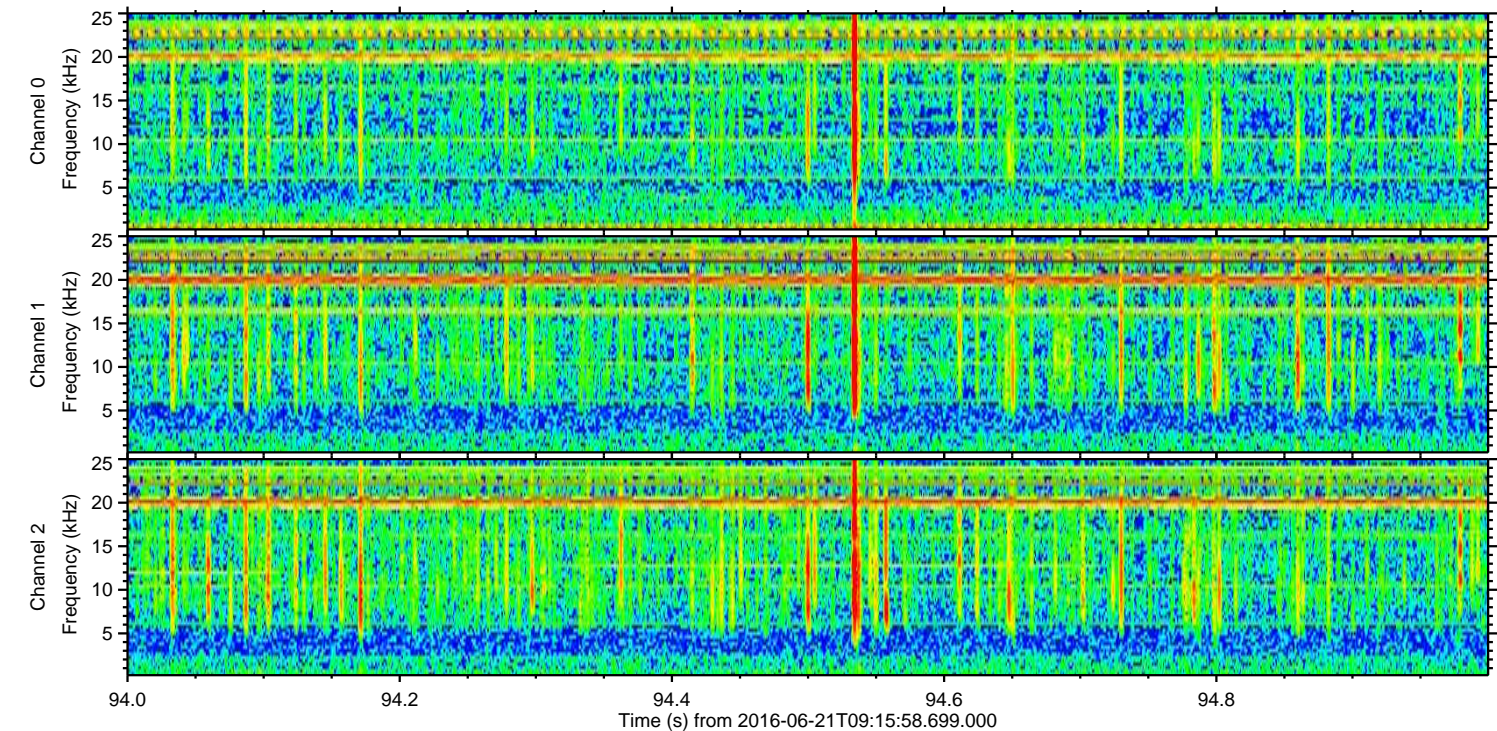
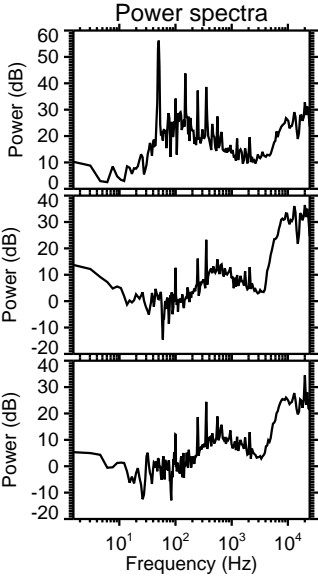
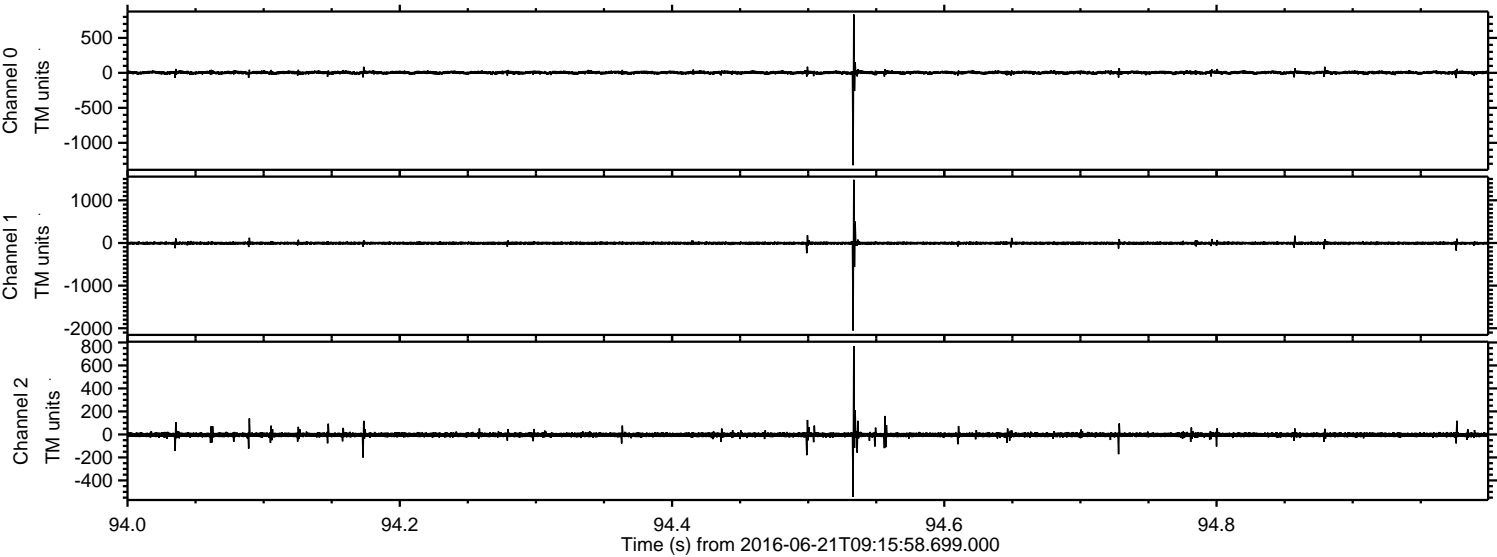



Processed Tue Jun 21 11:24:47 2016 by ELM ver.2012-10-06 from 001\_\_elm20160621\_091557\_\_dat00.bin

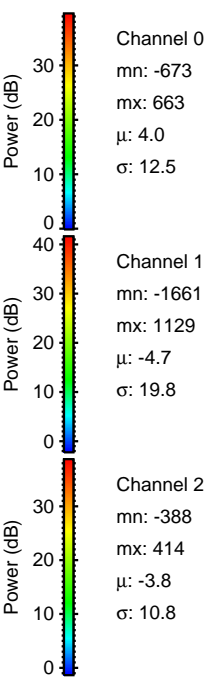
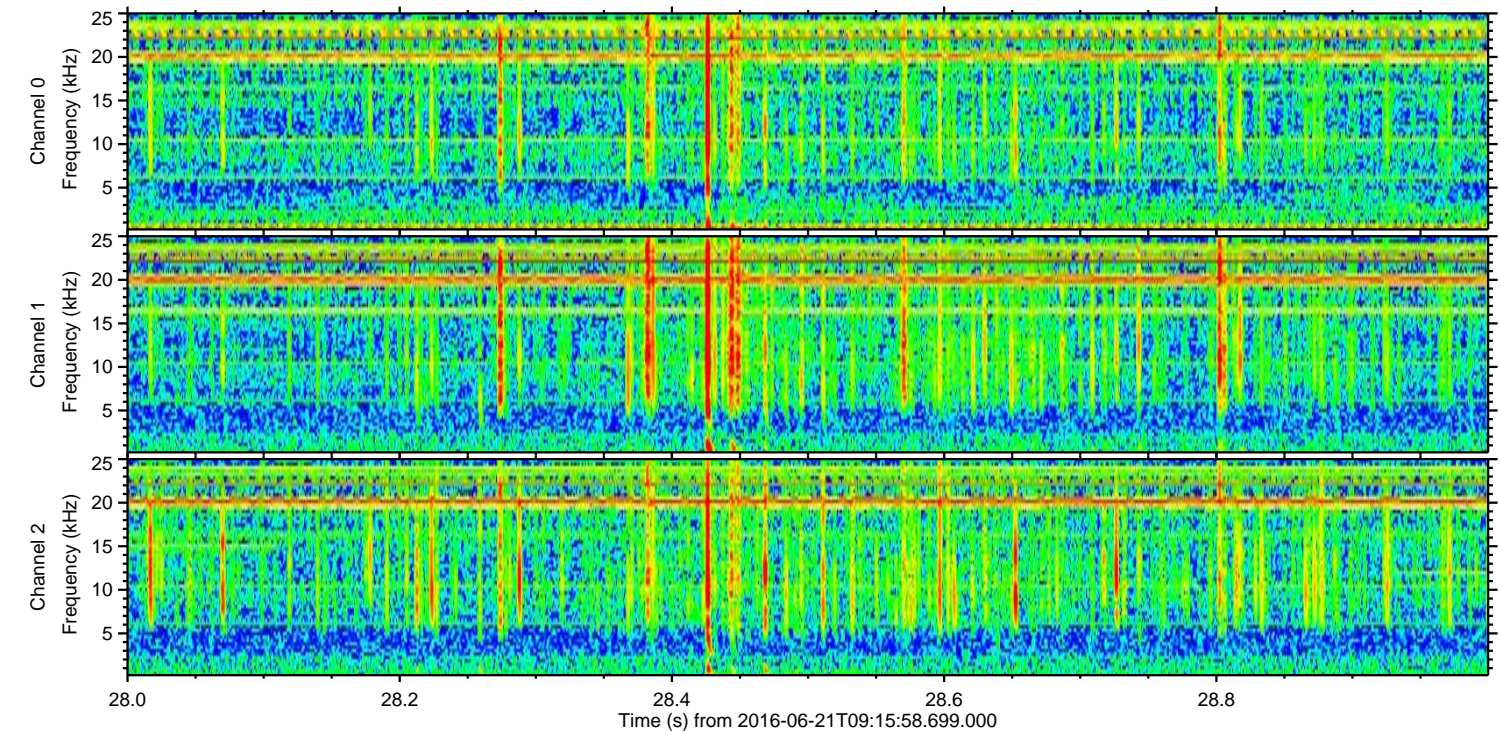
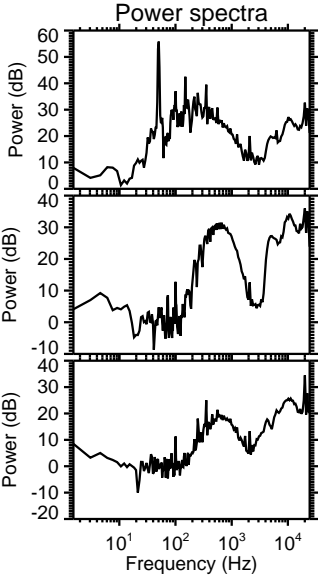
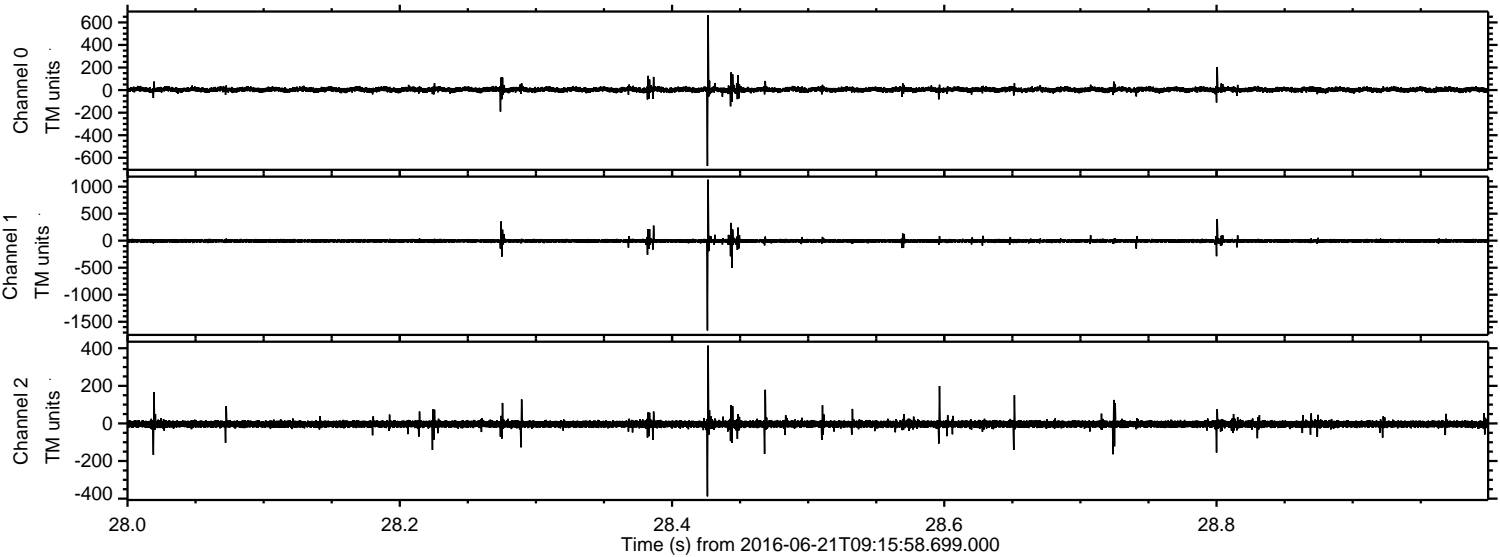



Processed Tue Jun 21 11:24:48 2016 by ELM ver.2012-10-06 from 001\_\_elm20160621\_091557\_\_dat00.bin

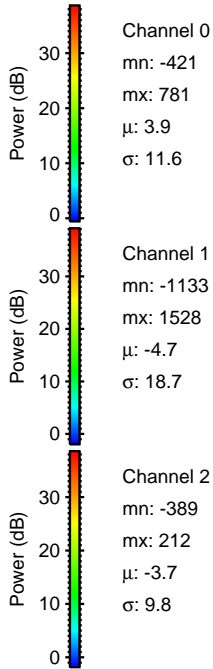
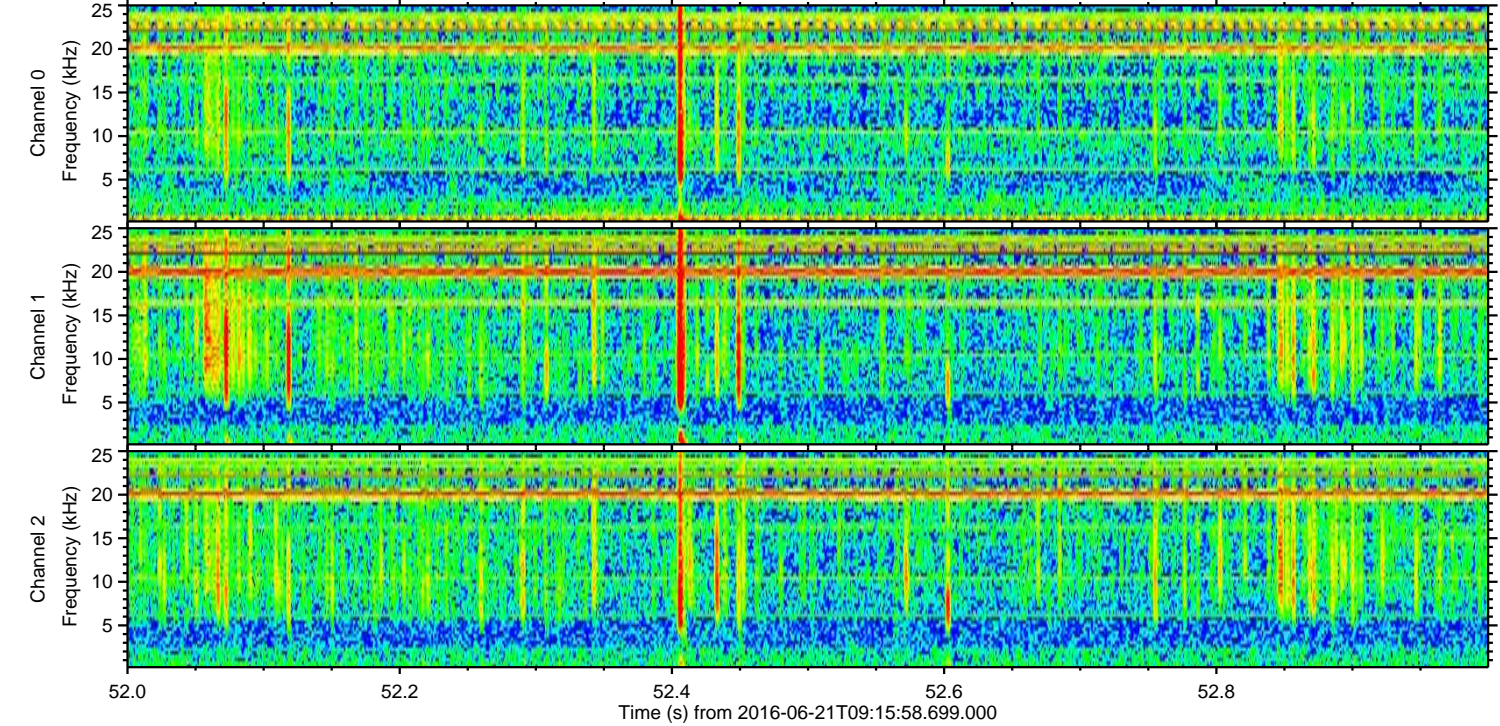
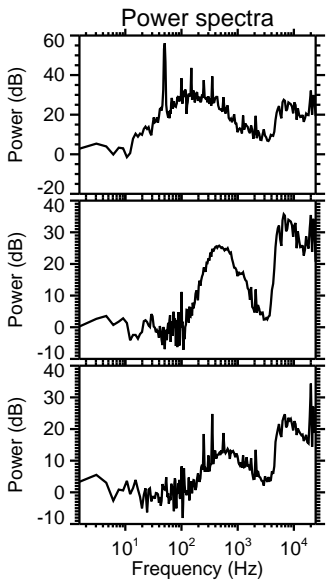
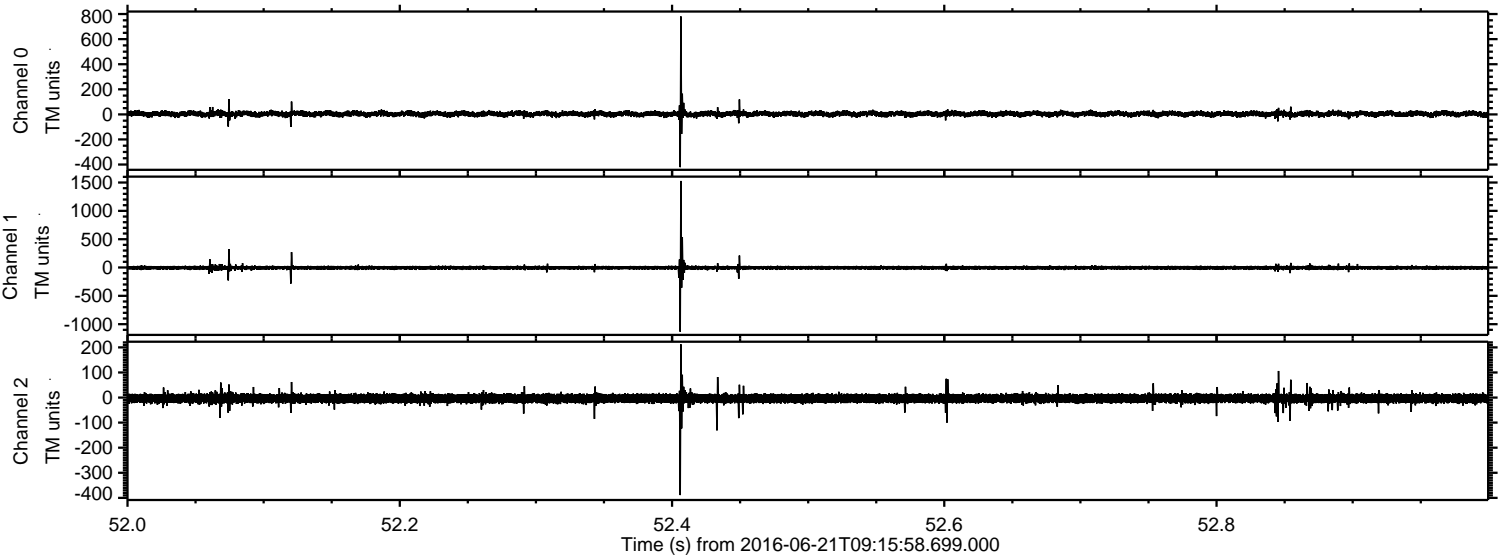



ELMAVAN 3D WAVEFORMS (Measured data sampled at 50 kHz) 51000 packets of 144 samples from 2016-06-21T09:15:58.699.000. Part 133/147

Processed Tue Jun 21 11:24:49 2016 by ELM ver.2012-10-06 from 001\_\_elm20160621\_091557\_\_dat00.bin

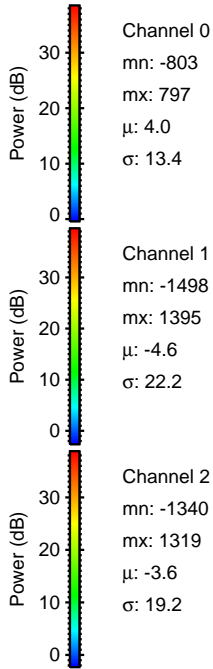
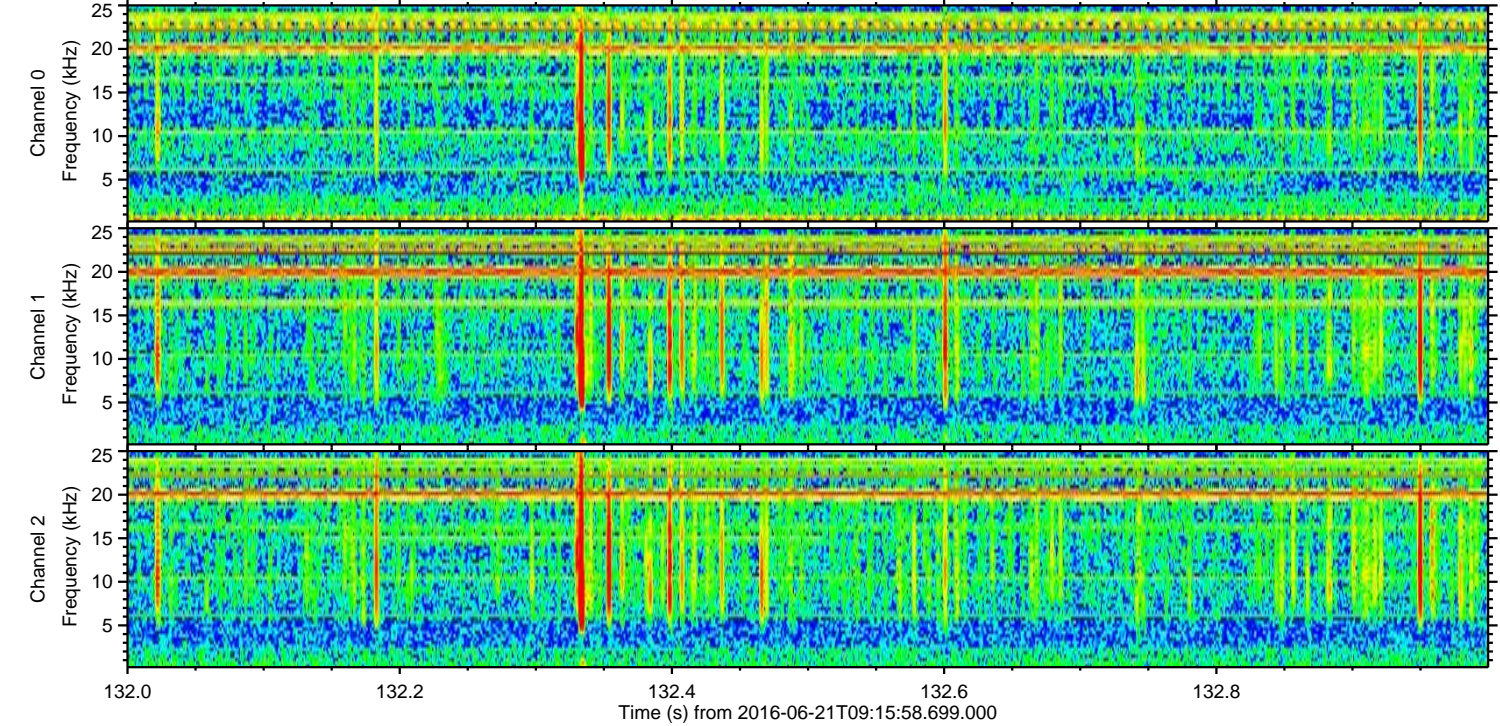
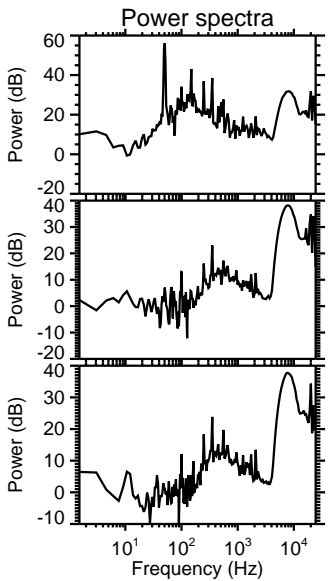
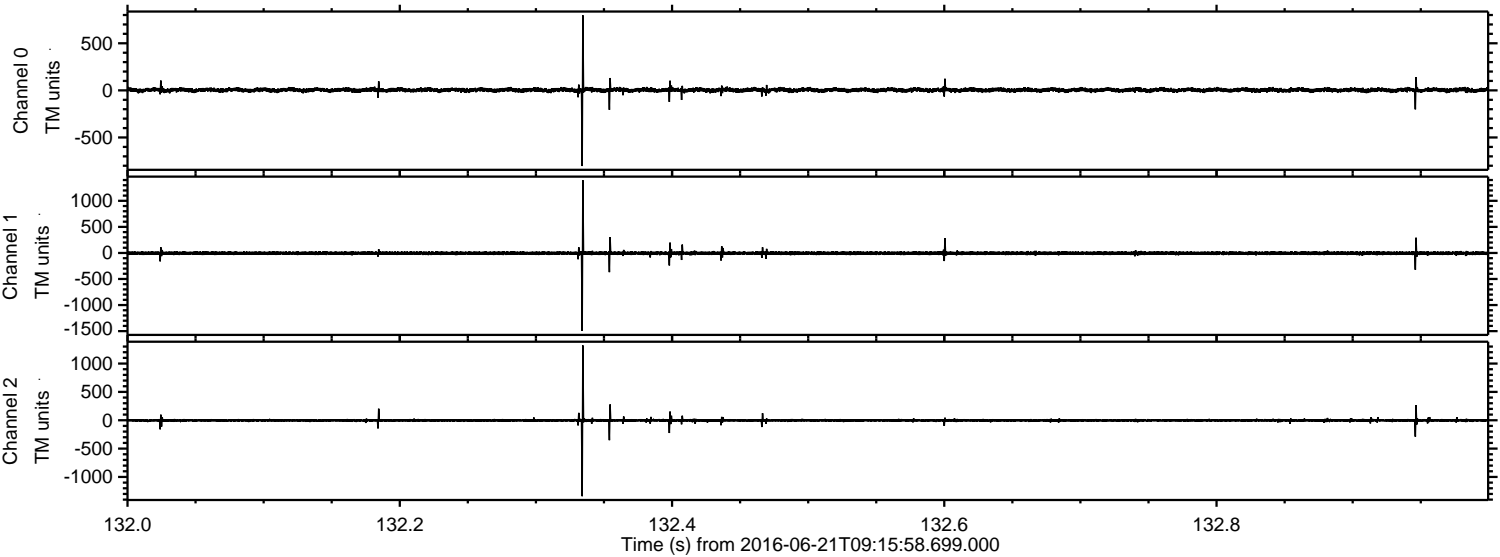



Processed Tue Jun 21 11:24:50 2016 by ELM ver.2012-10-06 from 001\_\_elm20160621\_091557\_\_dat00.bin

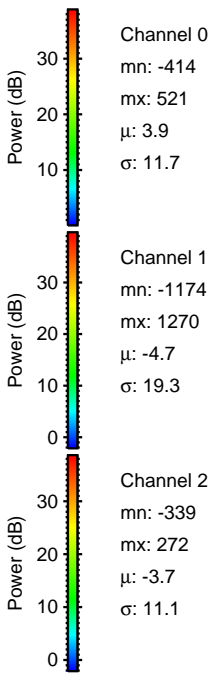
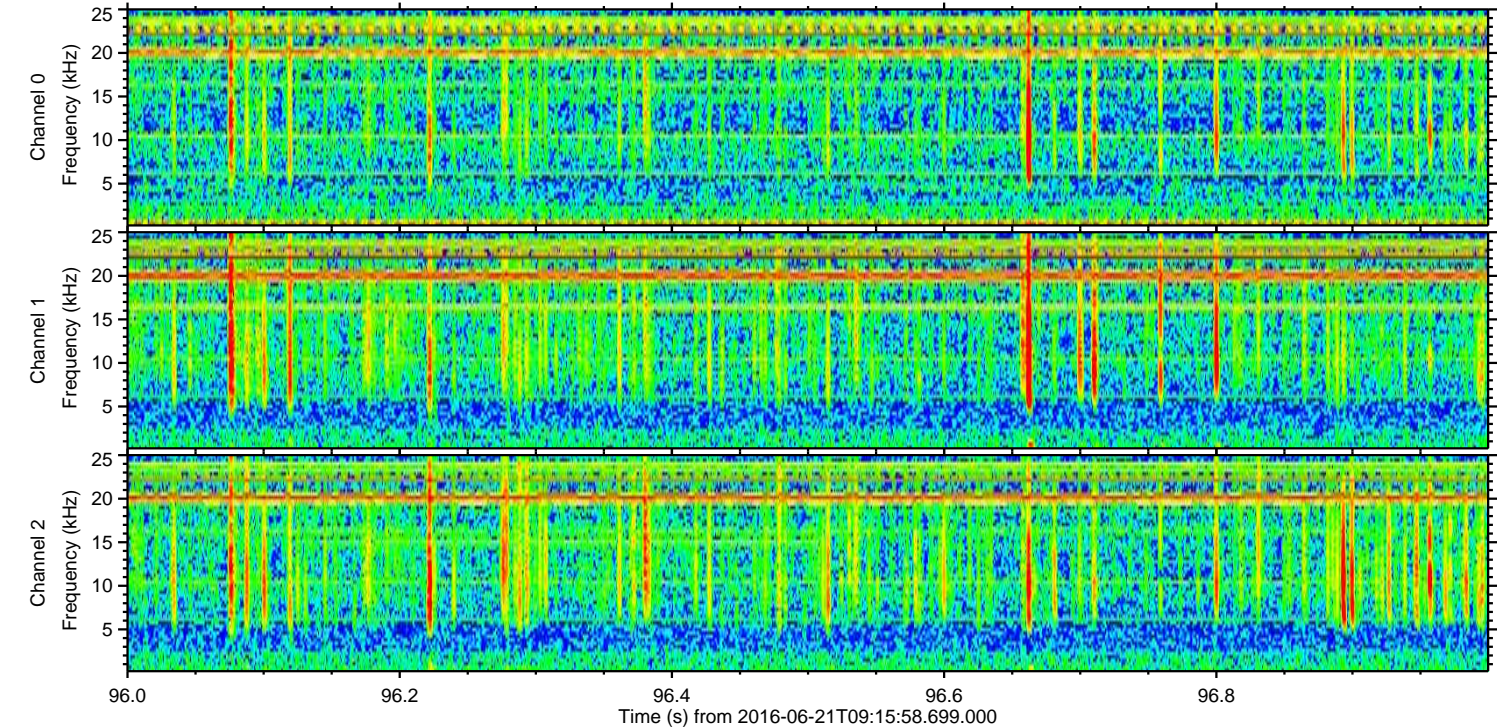
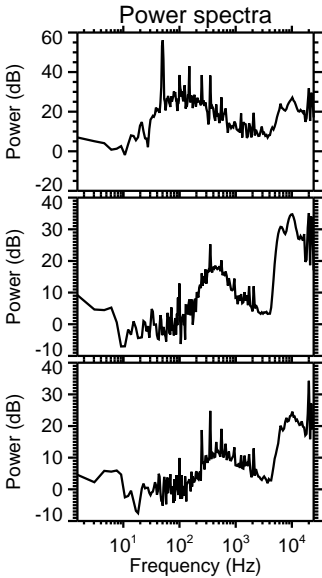
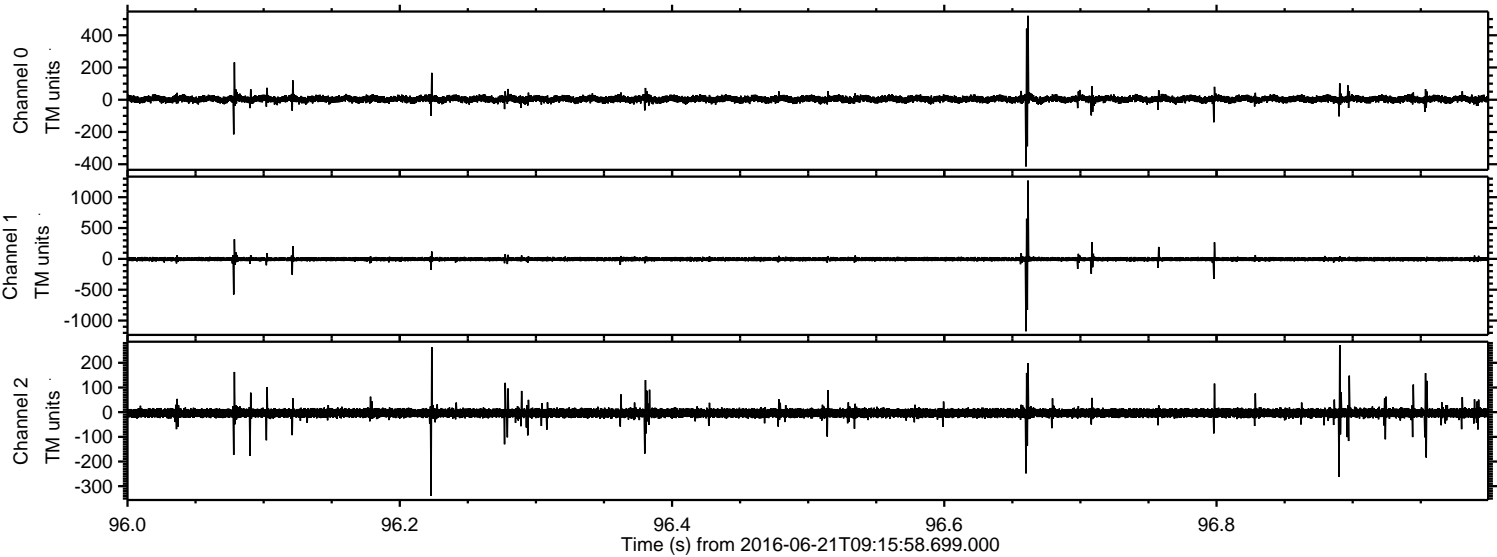



Processed Tue Jun 21 11:24:50 2016 by ELM ver.2012-10-06 from 001\_\_elm20160621\_091557\_\_dat00.bin

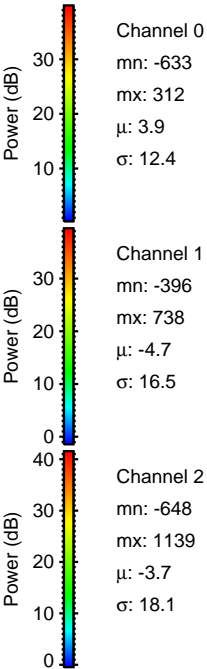
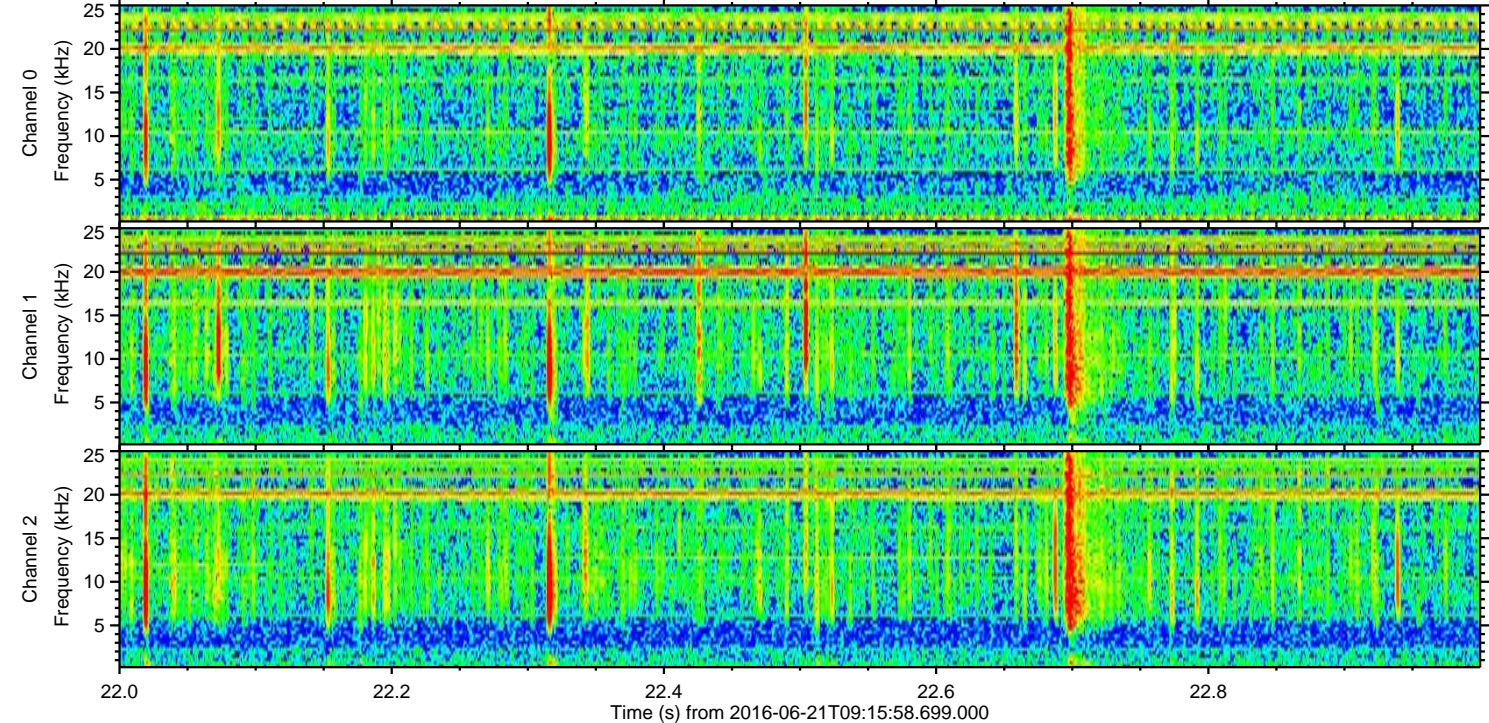
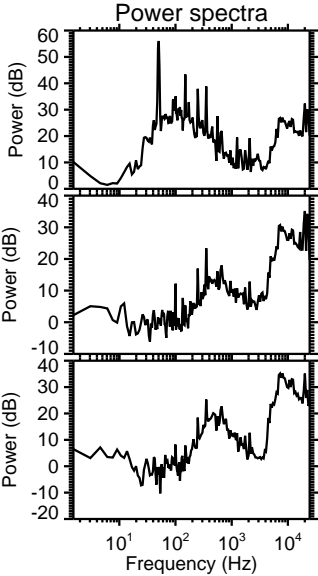
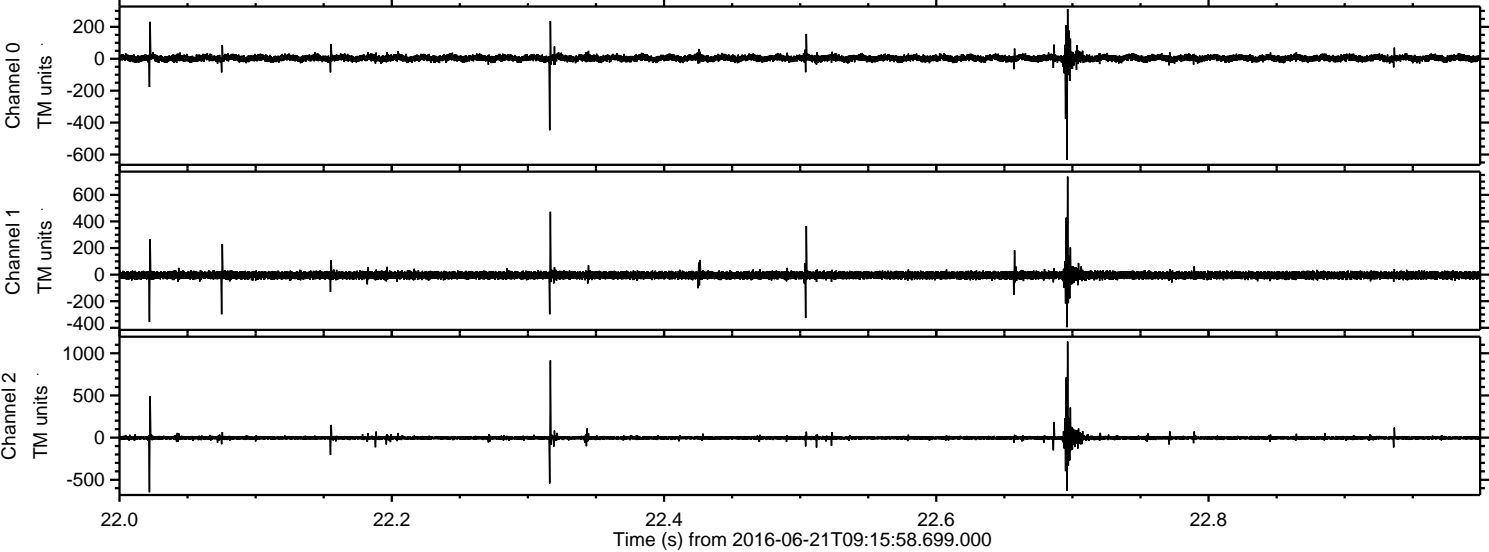



Processed Tue Jun 21 11:24:51 2016 by ELM ver.2012-10-06 from 001\_\_elm20160621\_091557\_\_dat00.bin

