

# ELMAVAN 3D WAVEFORMS (Measured data sampled at 50 kHz) 51000 packets of 144 samples from 2016-06-21T09:10:58.492.000.

Processed Tue Jun 21 11:19:17 2016 by ELM ver.2012-10-06 from 001\_\_elm20160621\_091057\_\_dat00.bin

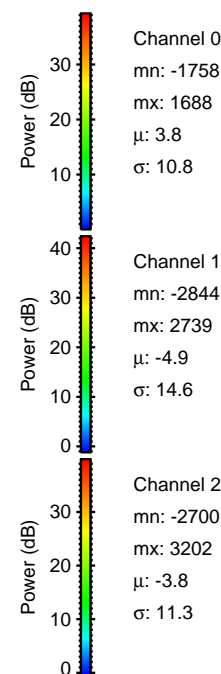

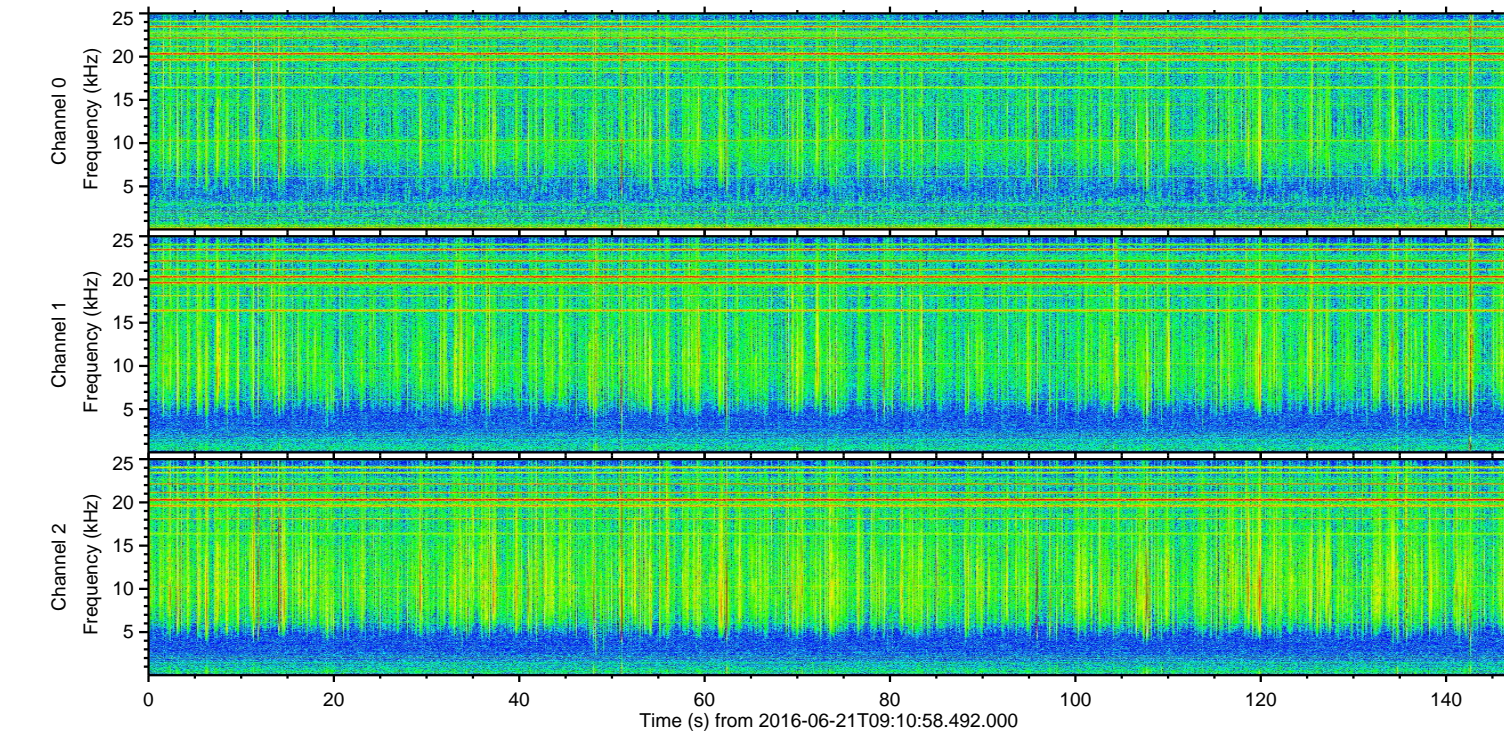
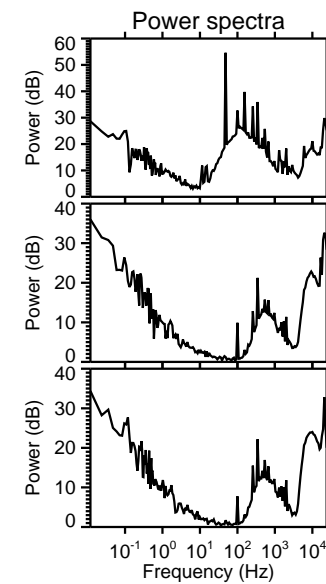
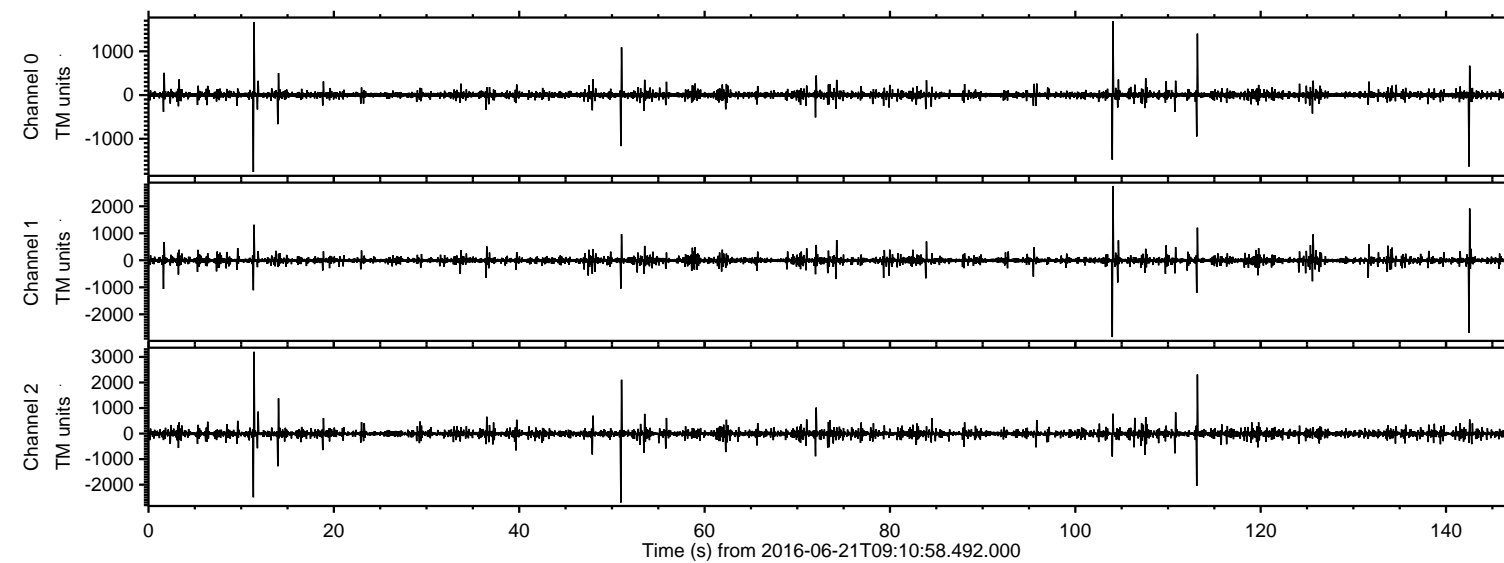

Processed Tue Jun 21 11:19:32 2016 by ELM ver.2012-10-06 from 001\_\_elm20160621\_091057\_\_dat00.bin

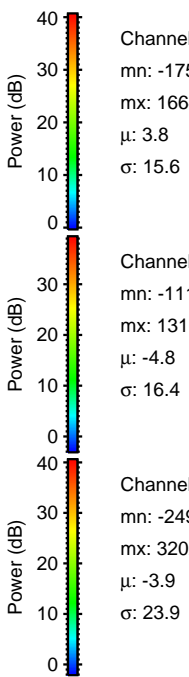
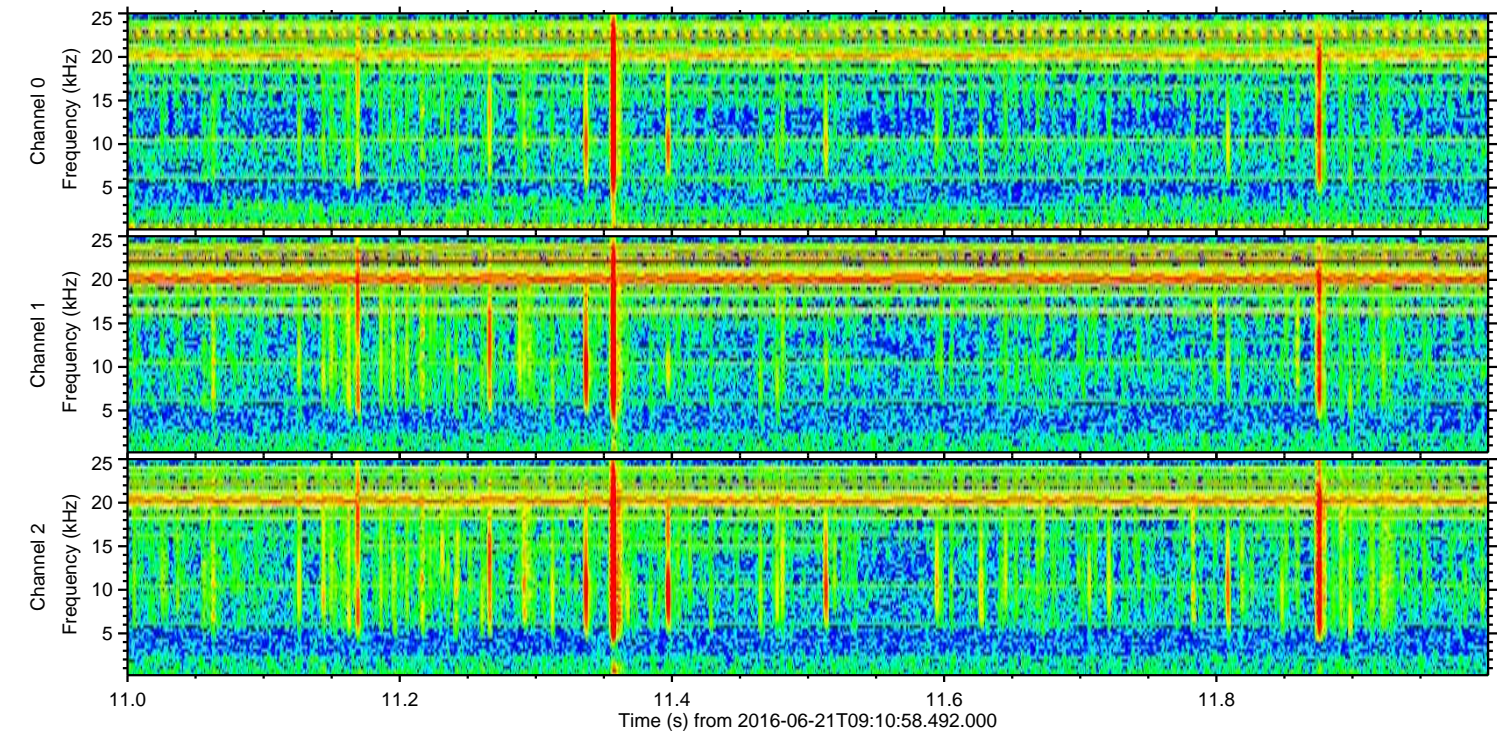
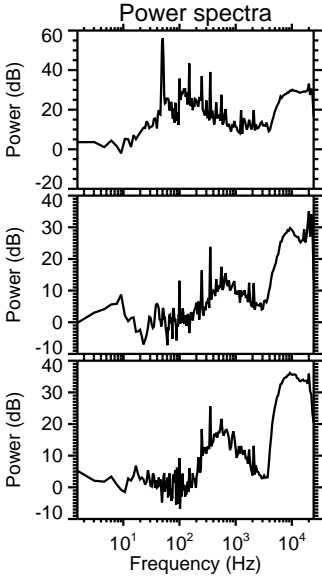
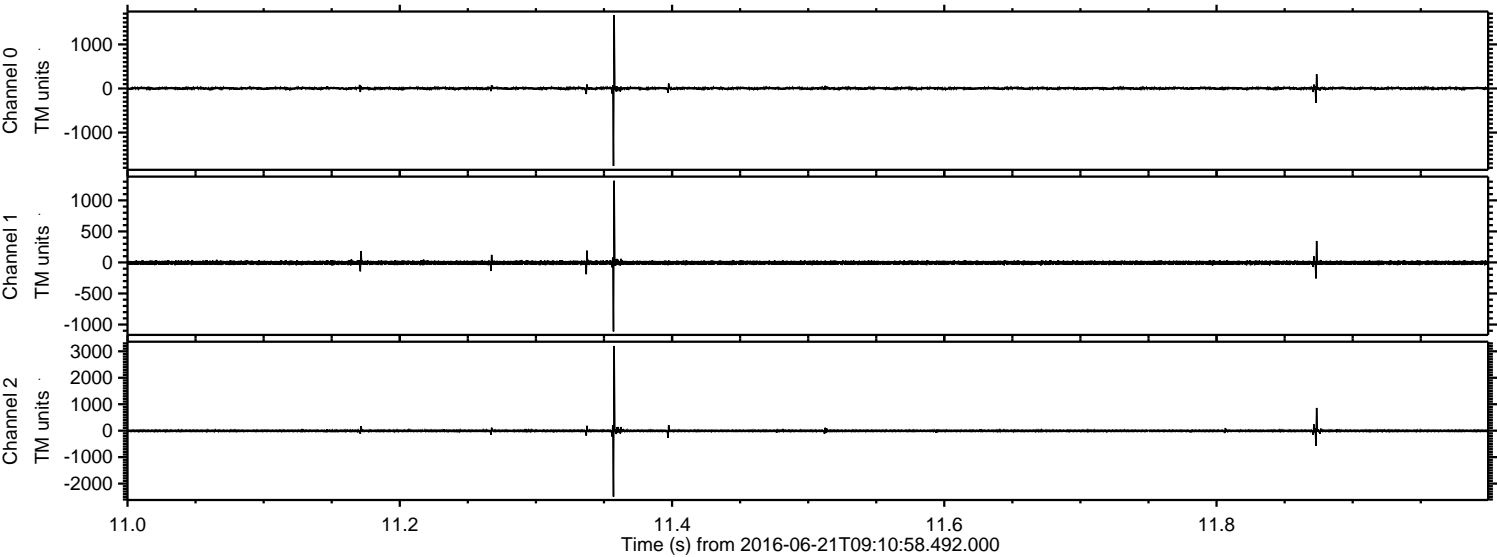



ELMAVAN 3D WAVEFORMS (Measured data sampled at 50 kHz) 51000 packets of 144 samples from 2016-06-21T09:10:58.492.000. Part 105/147

Processed Tue Jun 21 11:19:33 2016 by ELM ver.2012-10-06 from 001\_\_elm20160621\_091057\_\_dat00.bin

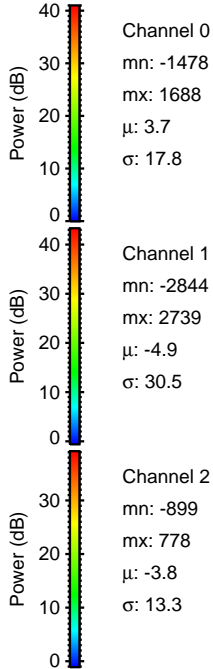
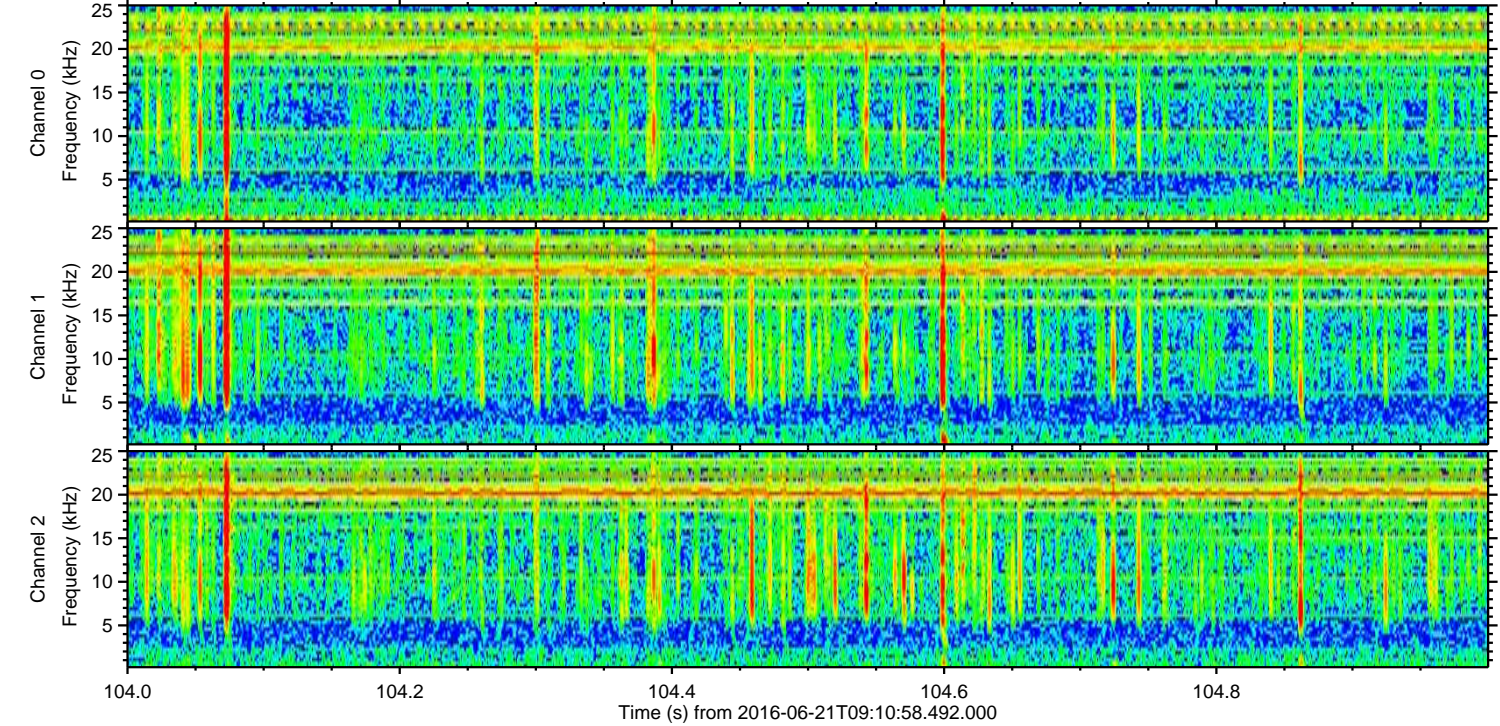
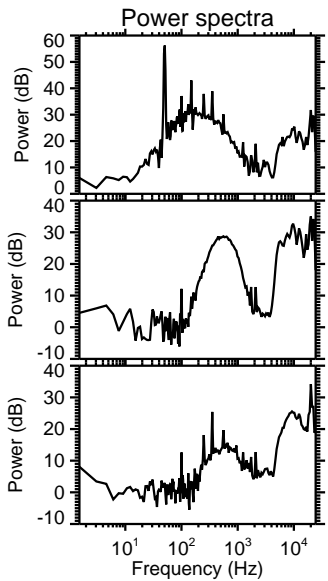
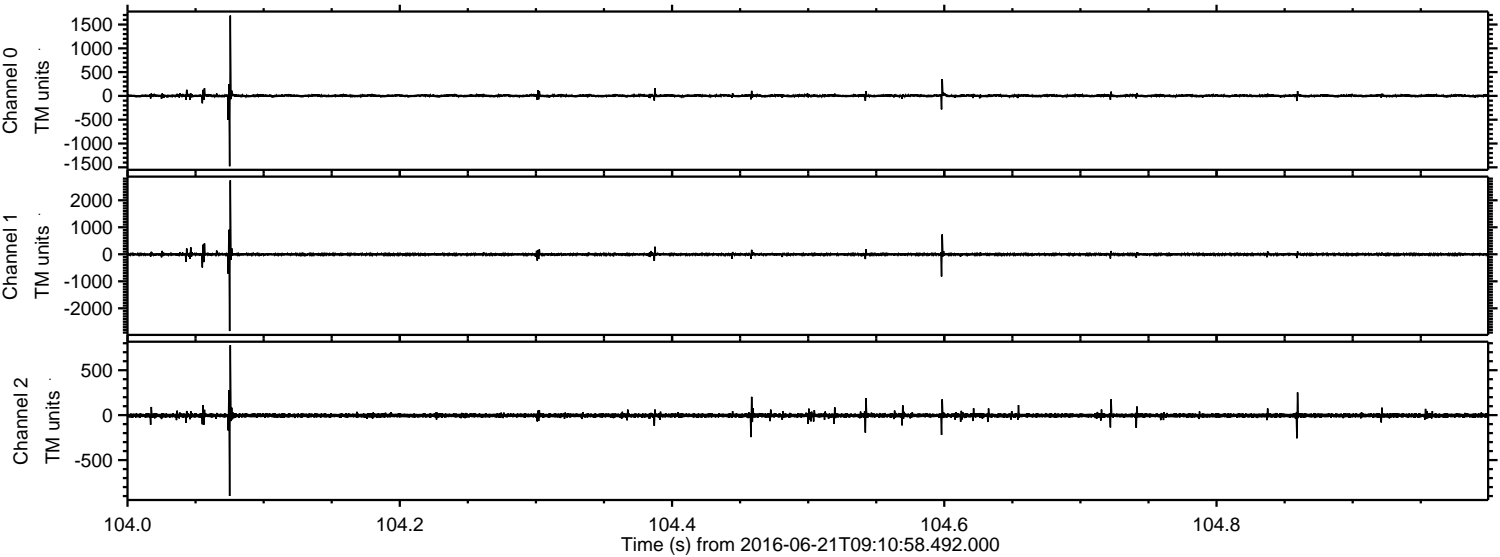



Processed Tue Jun 21 11:19:34 2016 by ELM ver.2012-10-06 from 001\_\_elm20160621\_091057\_\_dat00.bin

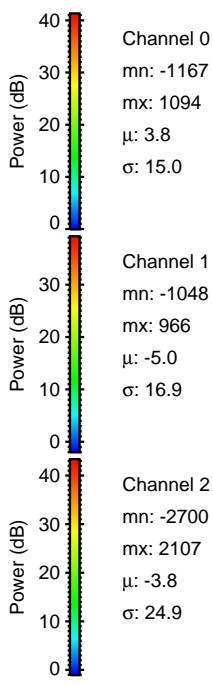
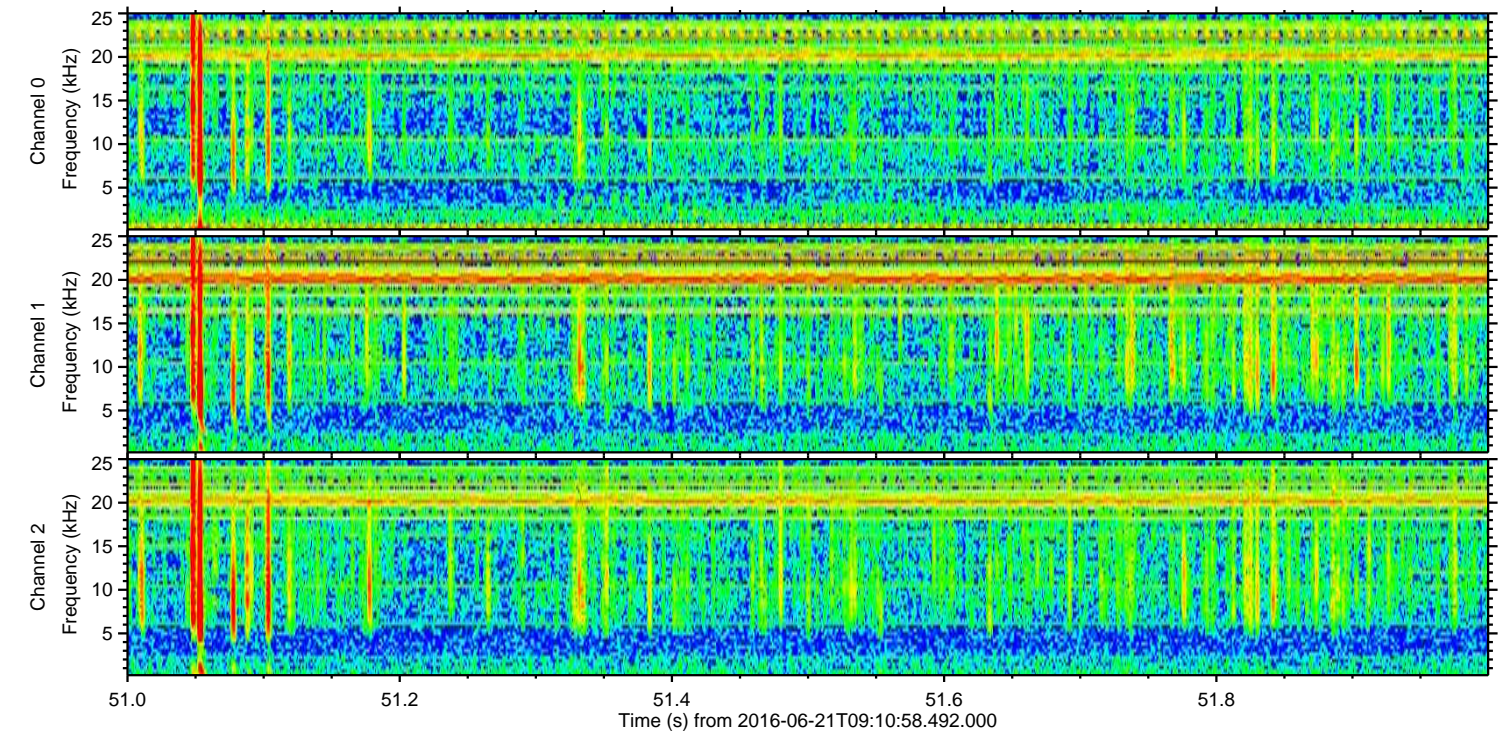
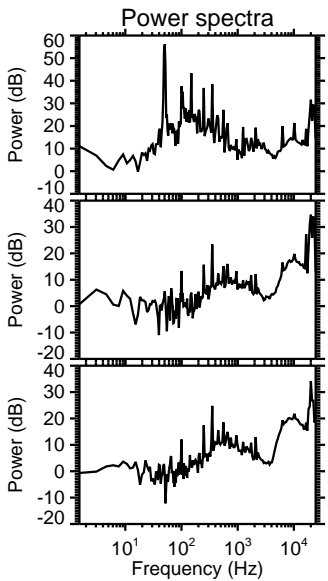
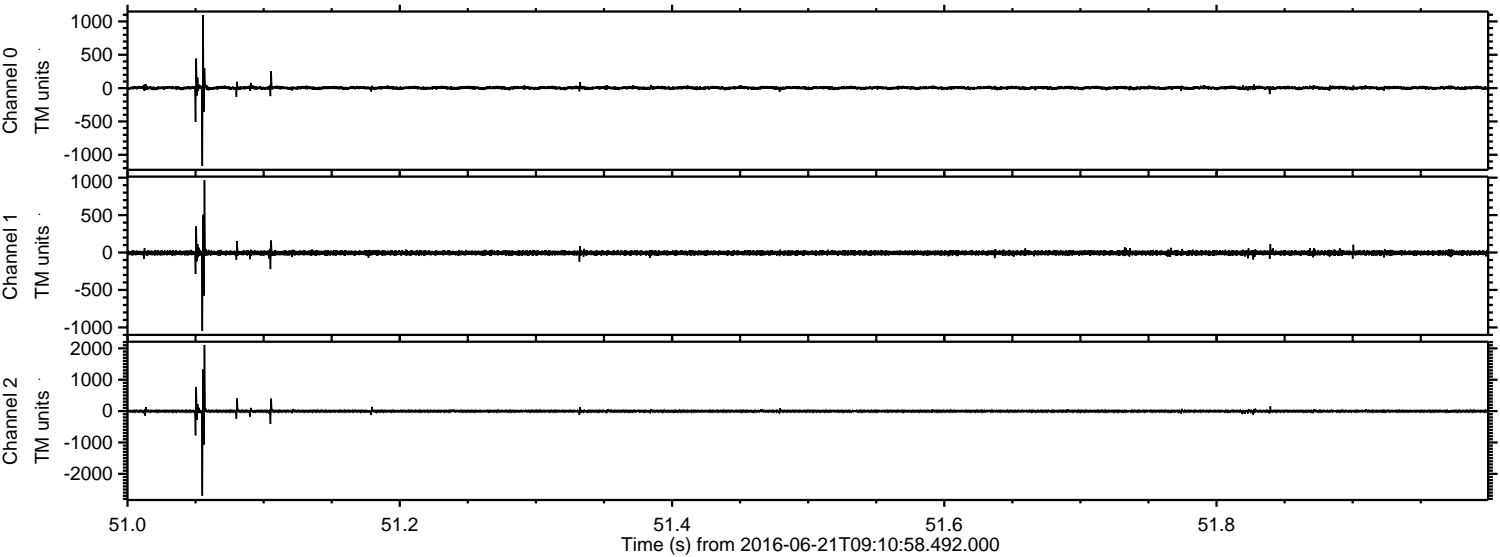

Channel 0  
mn: -1167  
mx: 1094  
 $\mu$ : 3.8  
 $\sigma$ : 15.0

Channel 1  
mn: -1048  
mx: 966  
 $\mu$ : -5.0  
 $\sigma$ : 16.9

Channel 2  
mn: -2700  
mx: 2107  
 $\mu$ : -3.8  
 $\sigma$ : 24.9



ELMAVAN 3D WAVEFORMS (Measured data sampled at 50 kHz) 51000 packets of 144 samples from 2016-06-21T09:10:58.492.000. Part 143/147

Processed Tue Jun 21 11:19:35 2016 by ELM ver.2012-10-06 from 001\_\_elm20160621\_091057\_\_dat00.bin

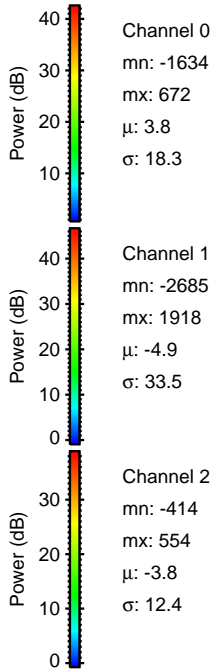
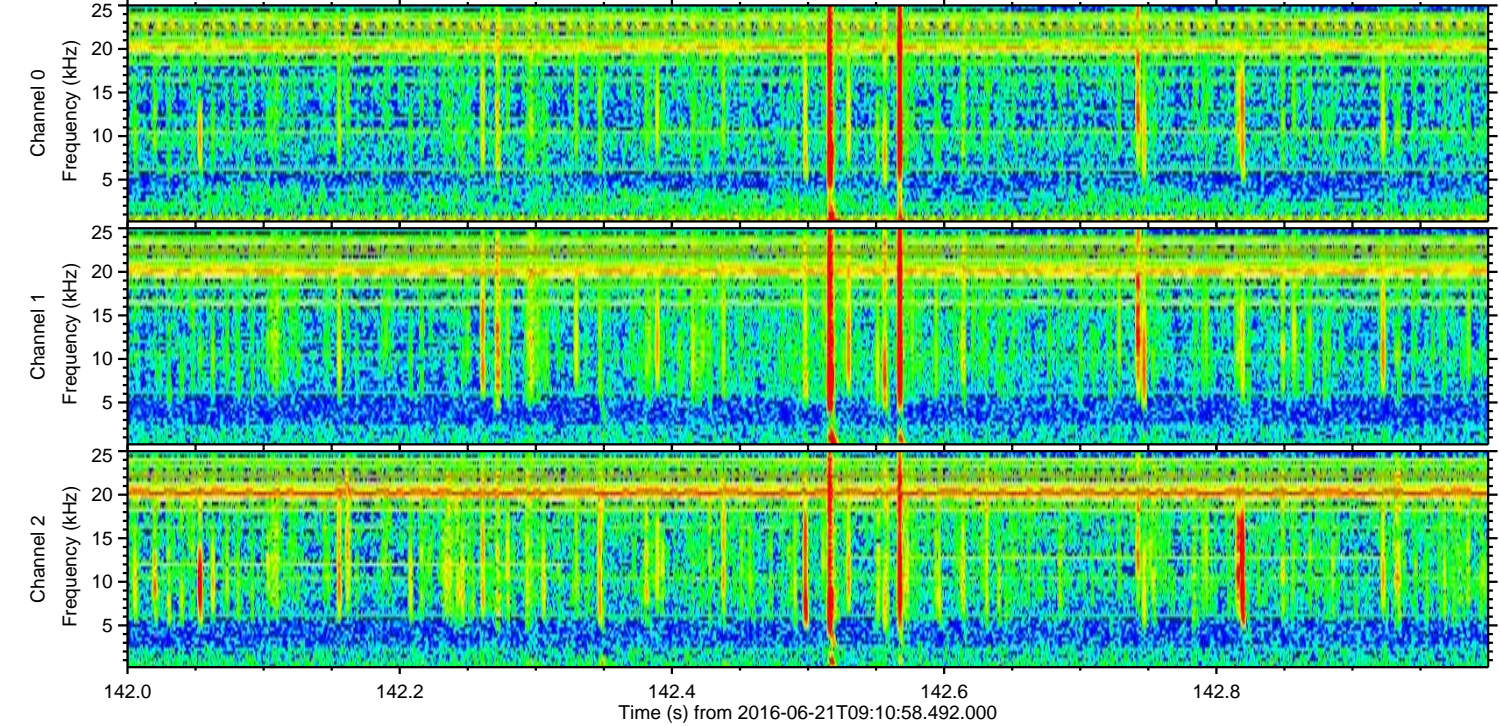
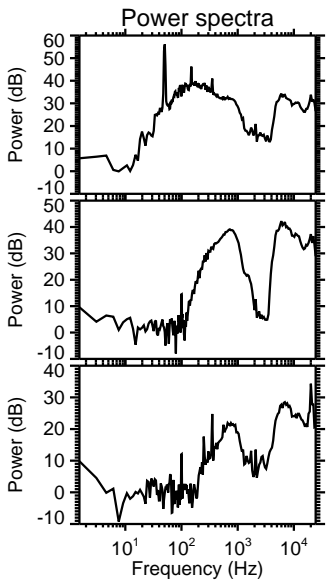
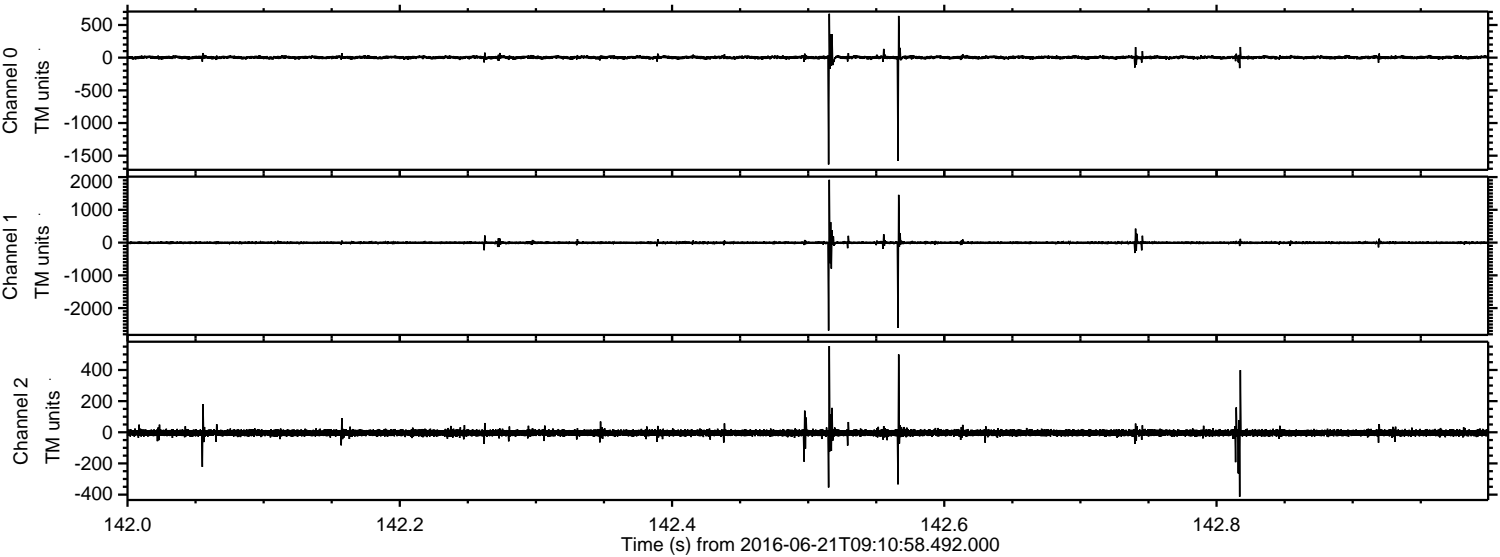



ELMAVAN 3D WAVEFORMS (Measured data sampled at 50 kHz) 51000 packets of 144 samples from 2016-06-21T09:10:58.492.000. Part 114/147

Processed Tue Jun 21 11:19:36 2016 by ELM ver.2012-10-06 from 001\_\_elm20160621\_091057\_\_dat00.bin

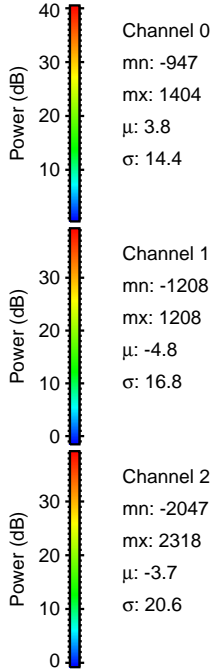
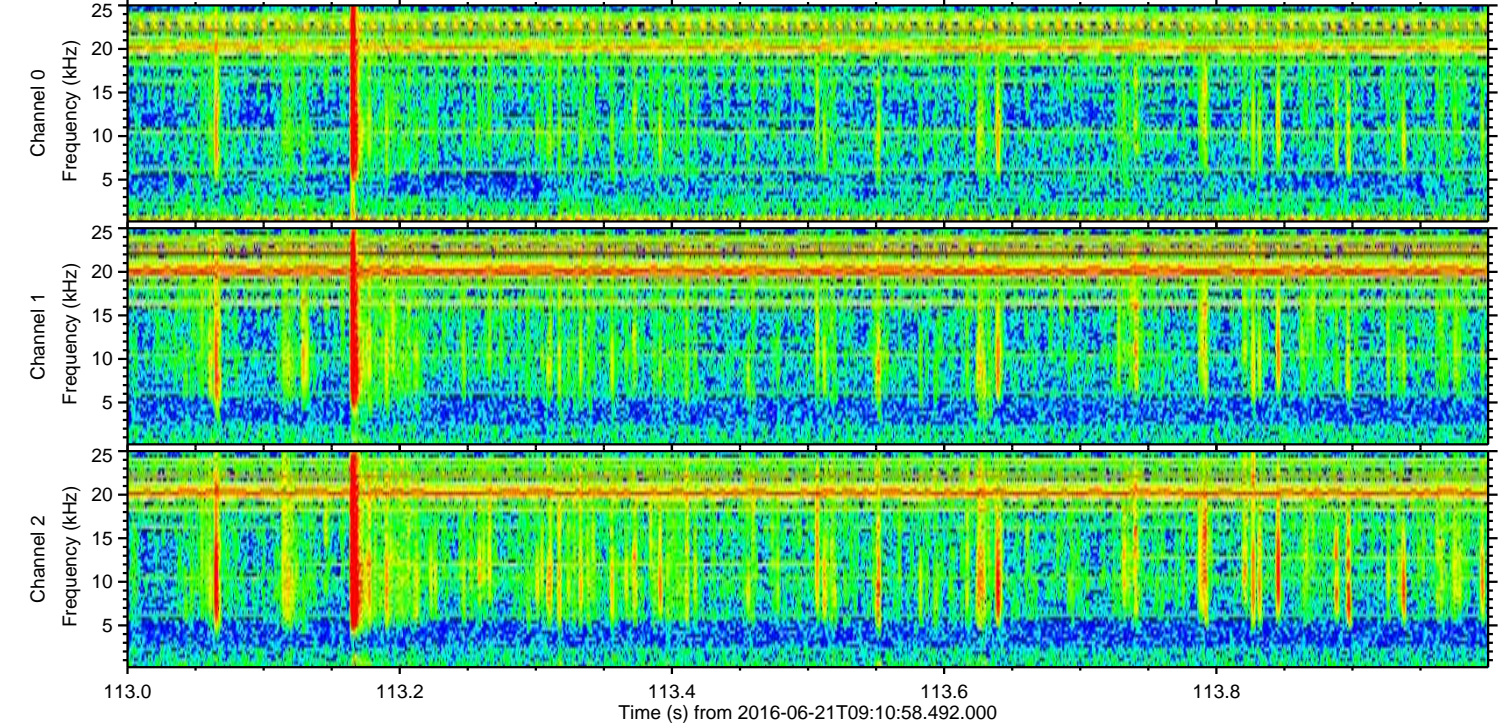
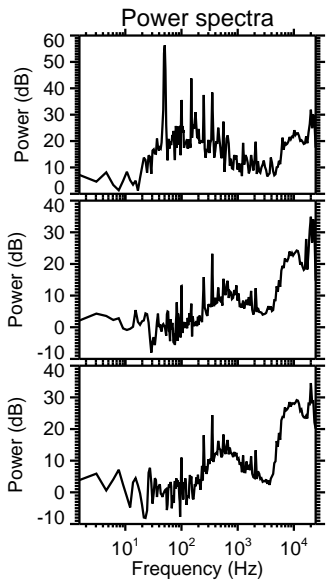
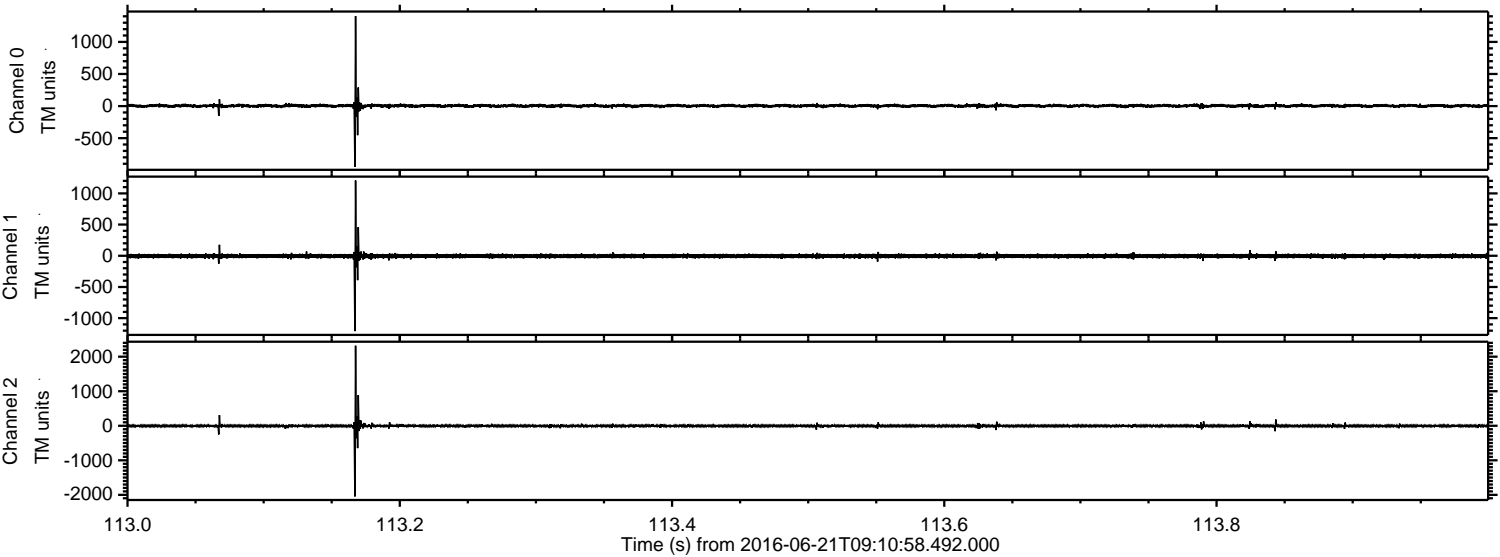



Processed Tue Jun 21 11:19:37 2016 by ELM ver.2012-10-06 from 001\_\_elm20160621\_091057\_\_dat00.bin

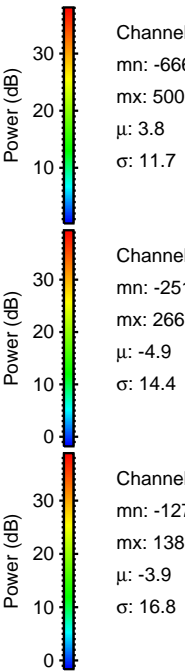
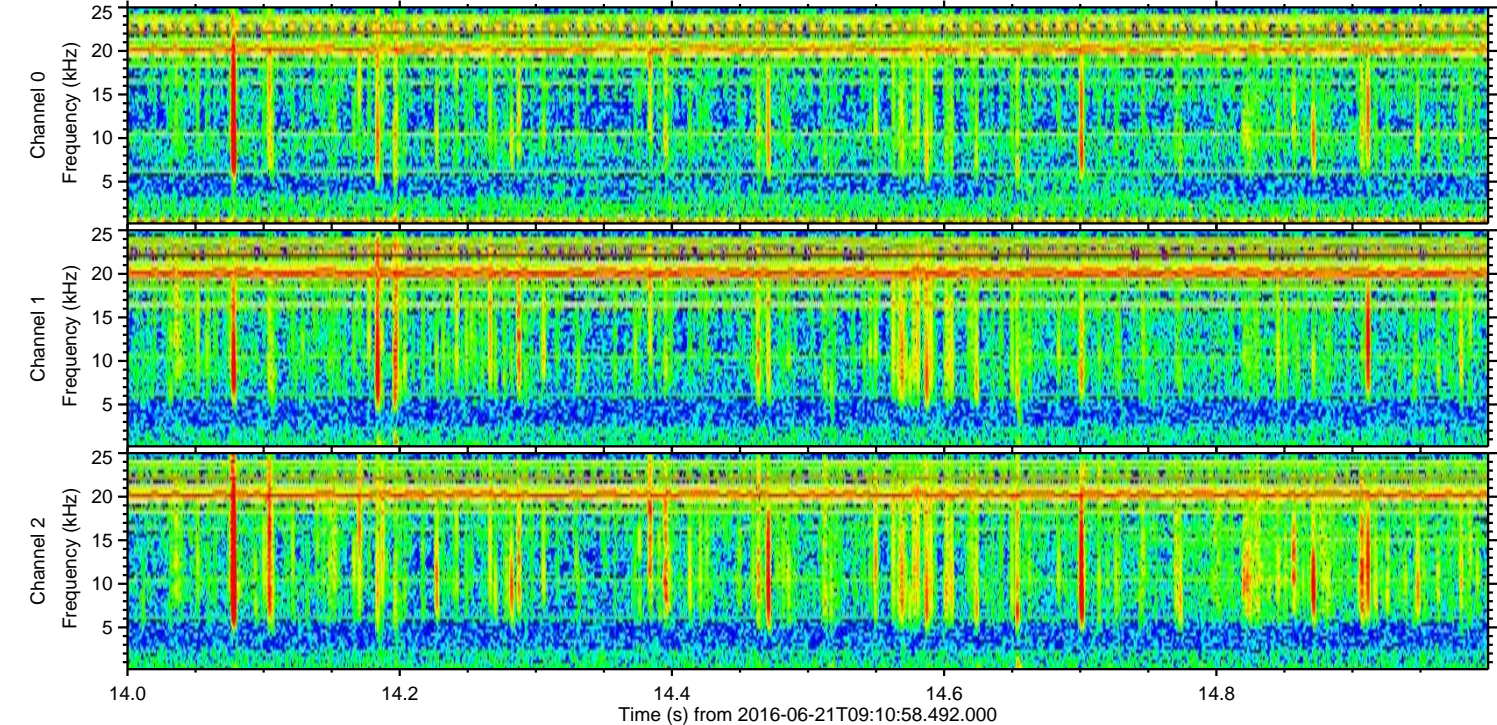
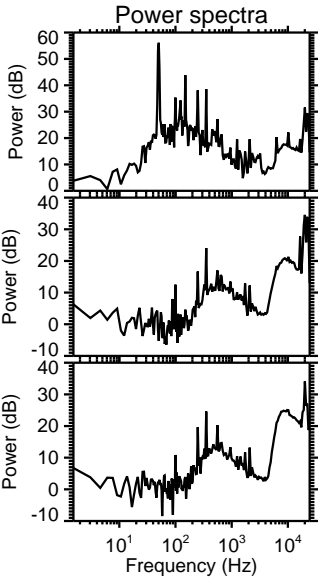
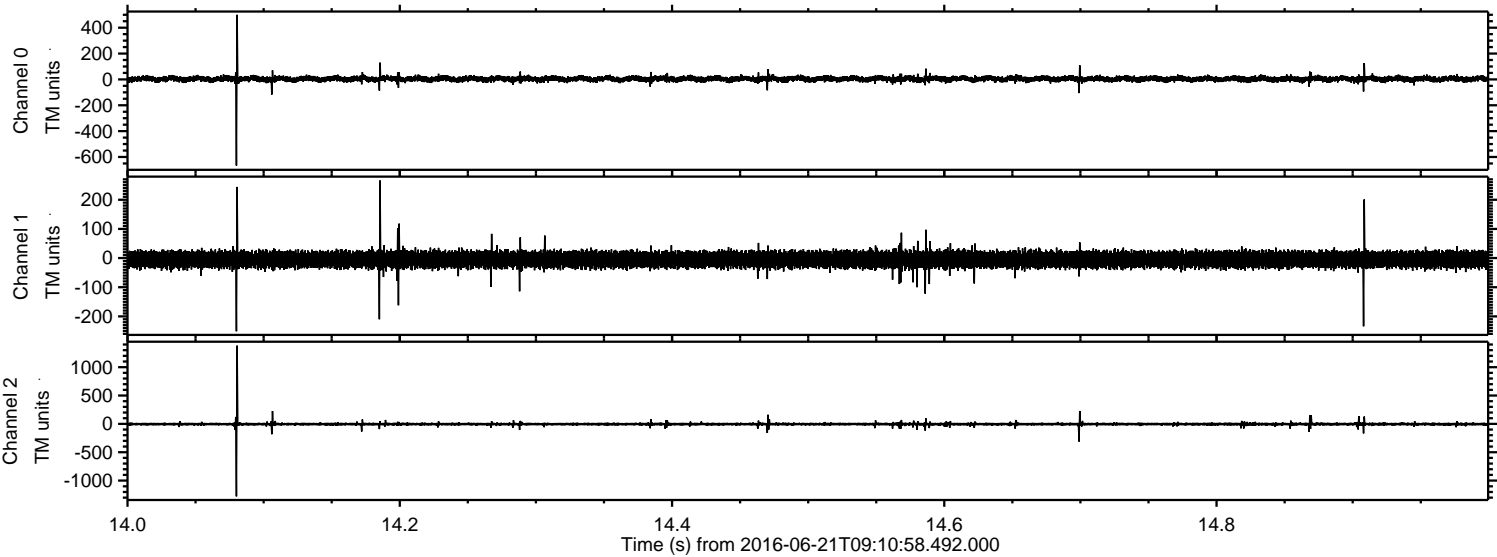

Channel 0  
mn: -666  
mx: 500  
 $\mu$ : 3.8  
 $\sigma$ : 11.7

Channel 1  
mn: -251  
mx: 266  
 $\mu$ : -4.9  
 $\sigma$ : 14.4

Channel 2  
mn: -1278  
mx: 1380  
 $\mu$ : -3.9  
 $\sigma$ : 16.8



Processed Tue Jun 21 11:19:38 2016 by ELM ver.2012-10-06 from 001\_\_elm20160621\_091057\_\_dat00.bin

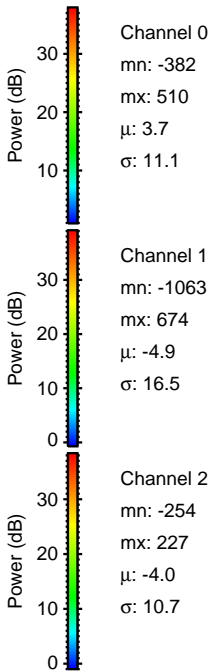
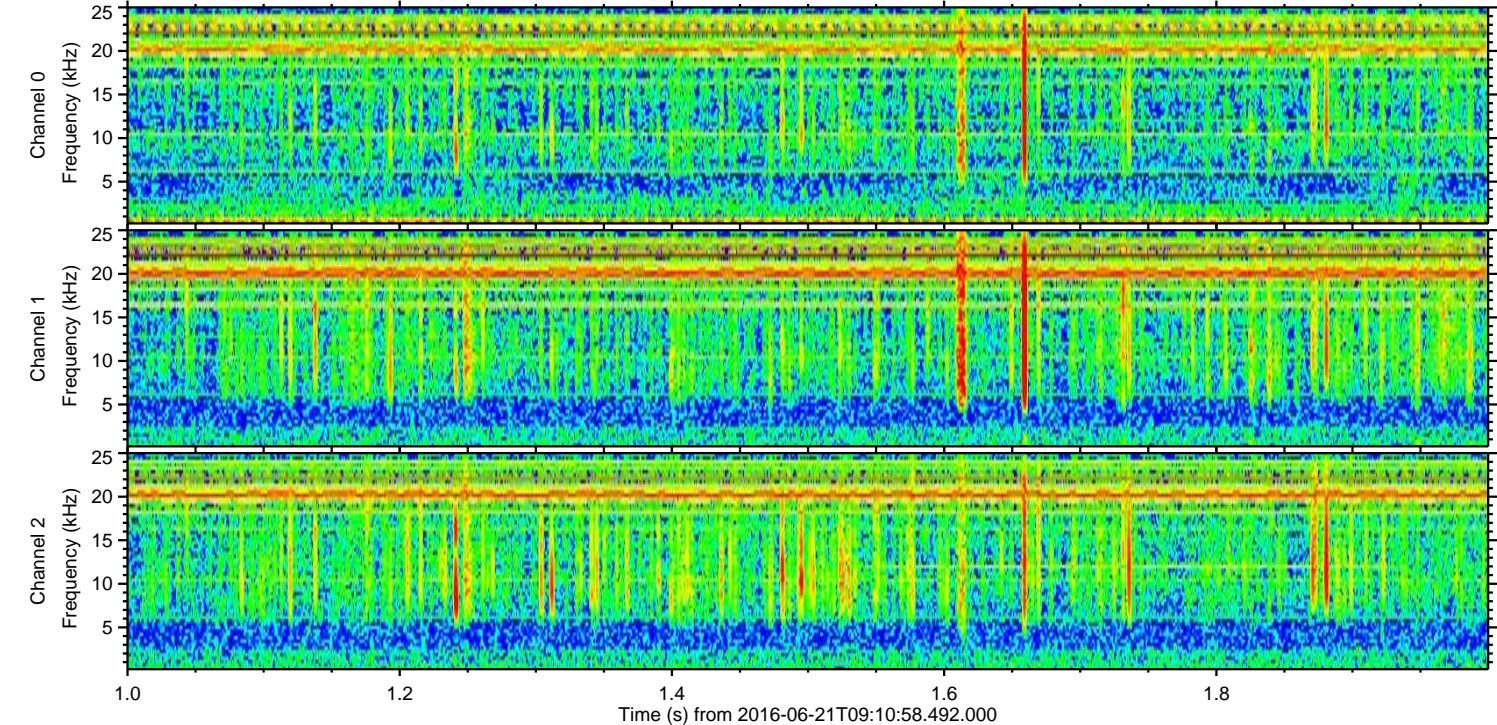
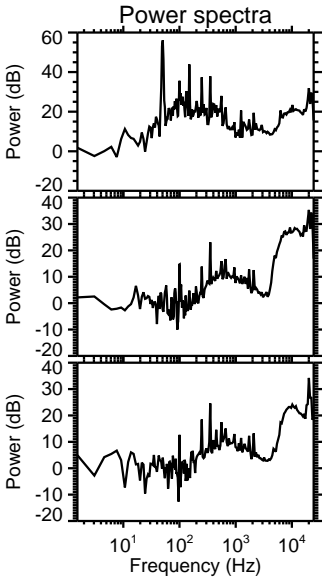
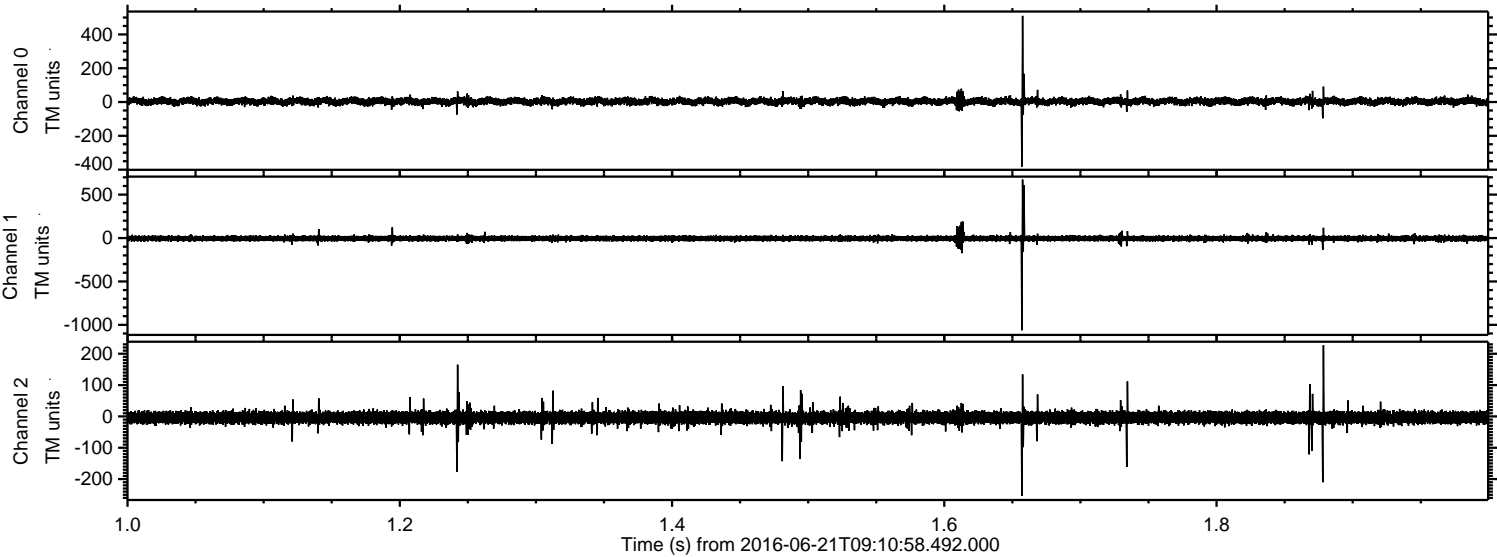



Processed Tue Jun 21 11:19:39 2016 by ELM ver.2012-10-06 from 001\_\_elm20160621\_091057\_\_dat00.bin

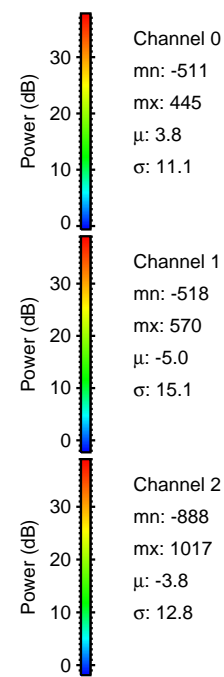
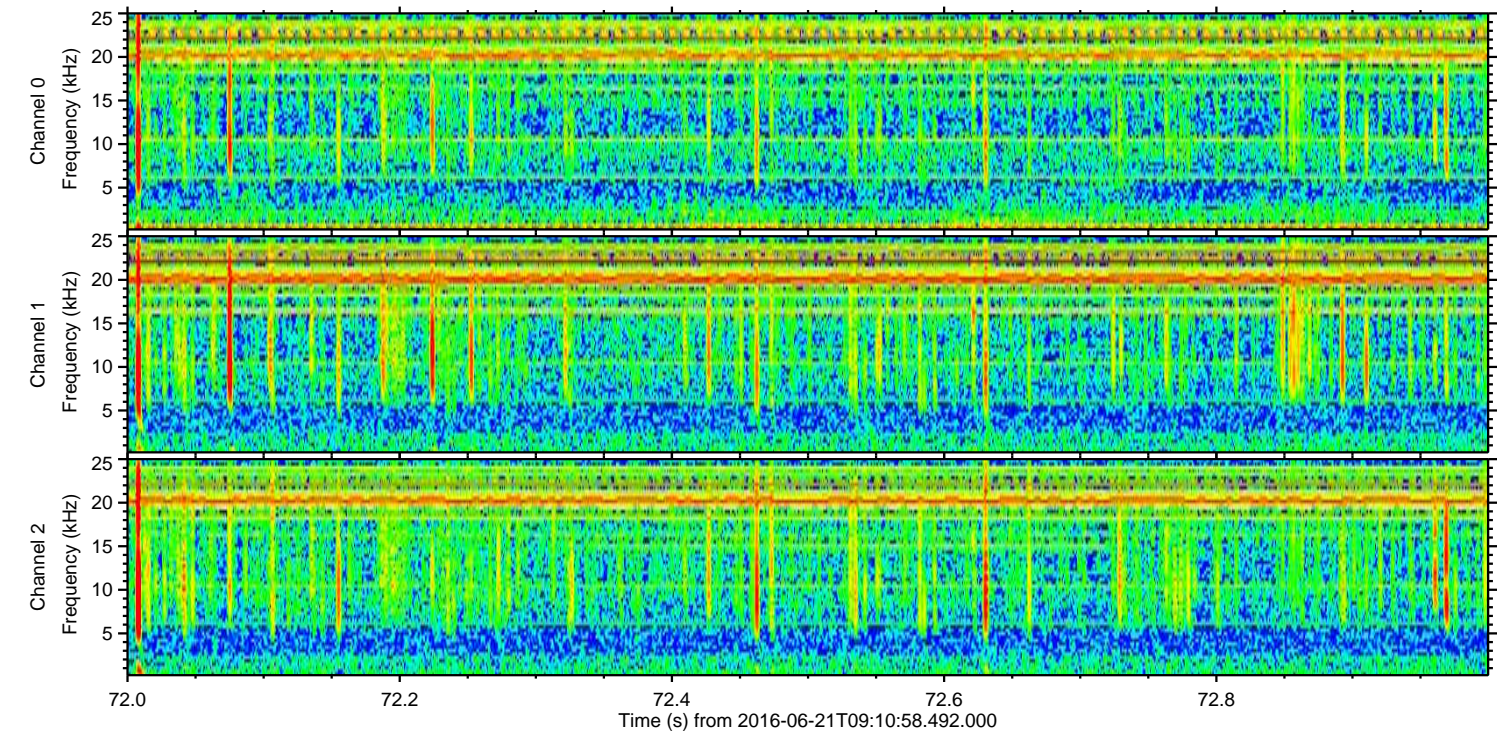
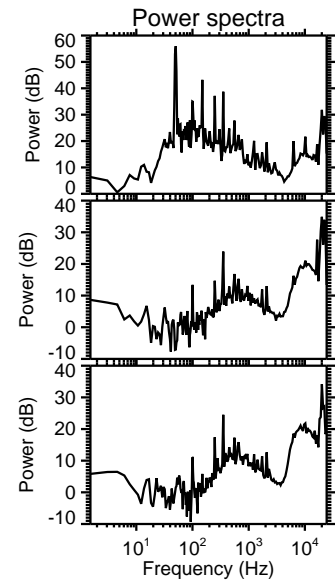
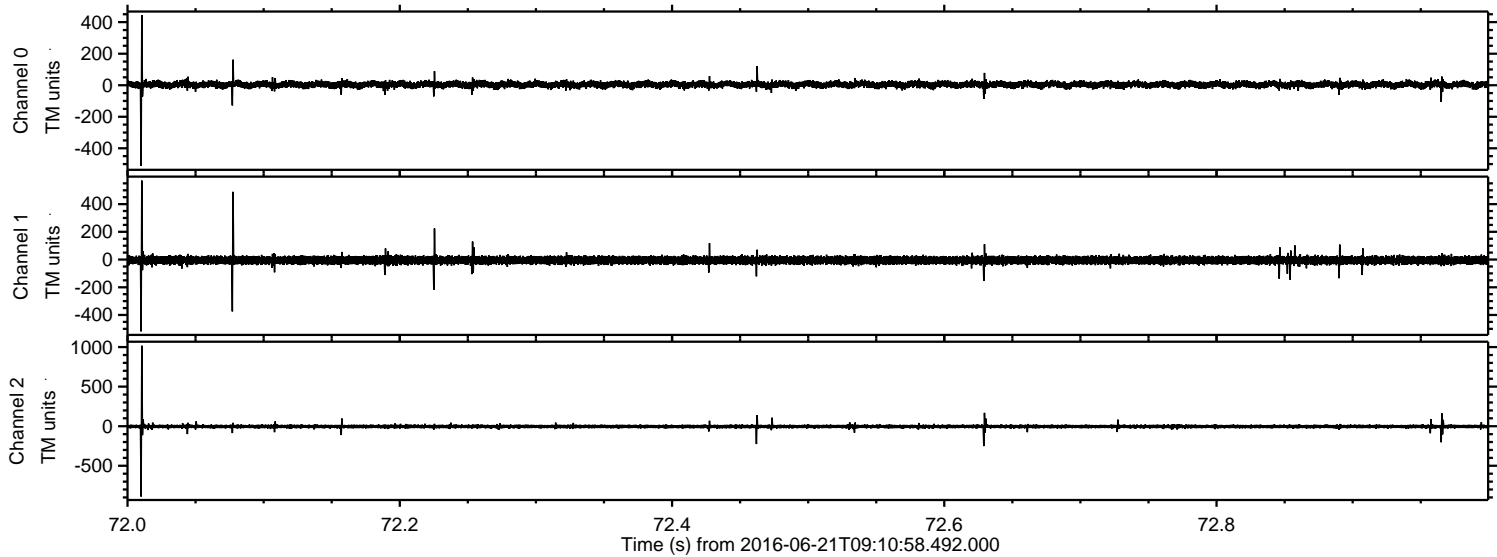



ELMAVAN 3D WAVEFORMS (Measured data sampled at 50 kHz) 51000 packets of 144 samples from 2016-06-21T09:10:58.492.000. Part 126/147

Processed Tue Jun 21 11:19:40 2016 by ELM ver.2012-10-06 from 001\_\_elm20160621\_091057\_\_dat00.bin

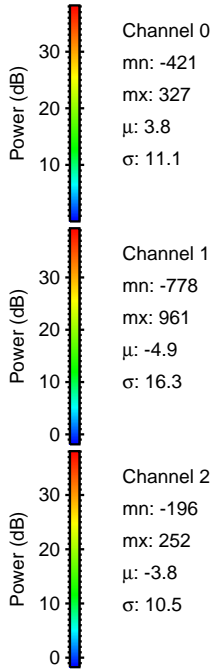
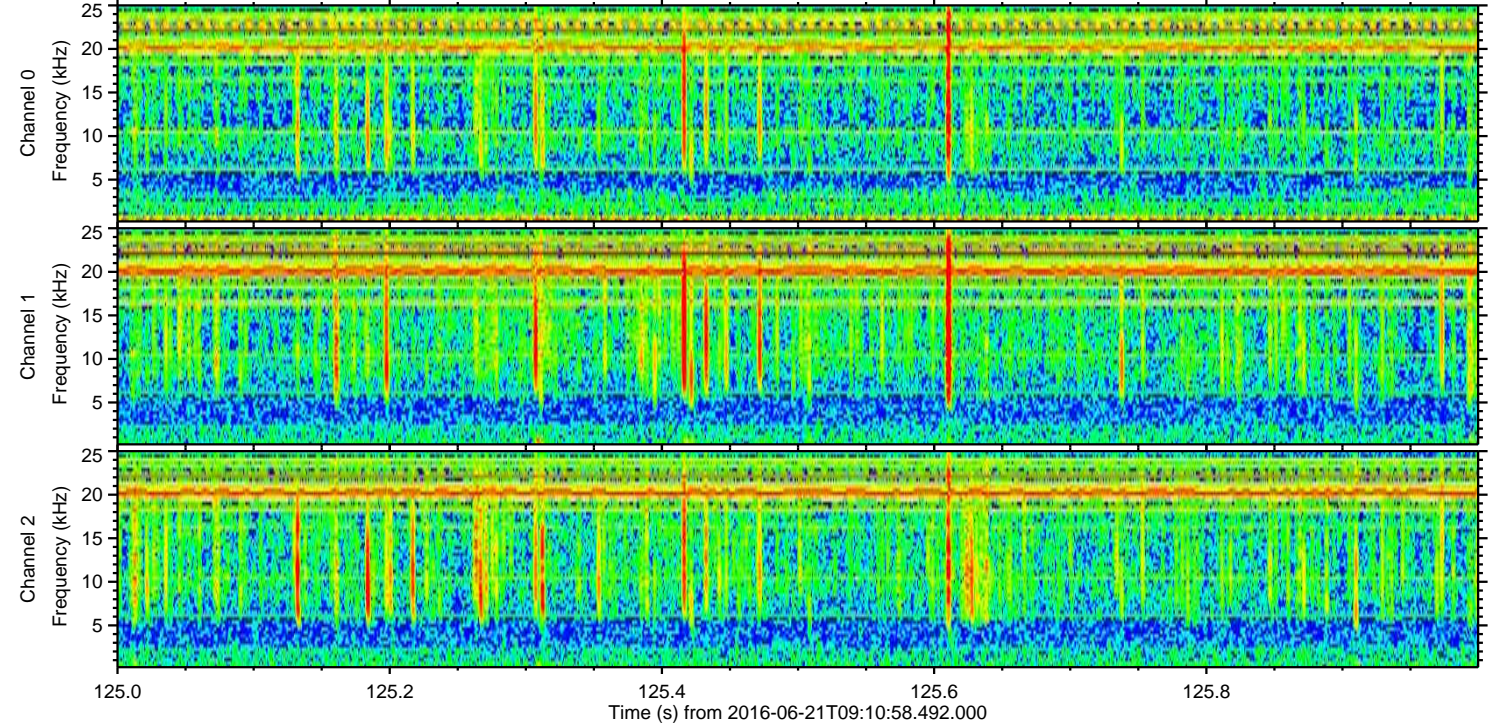
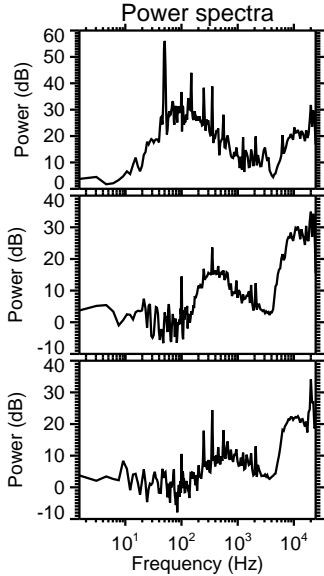
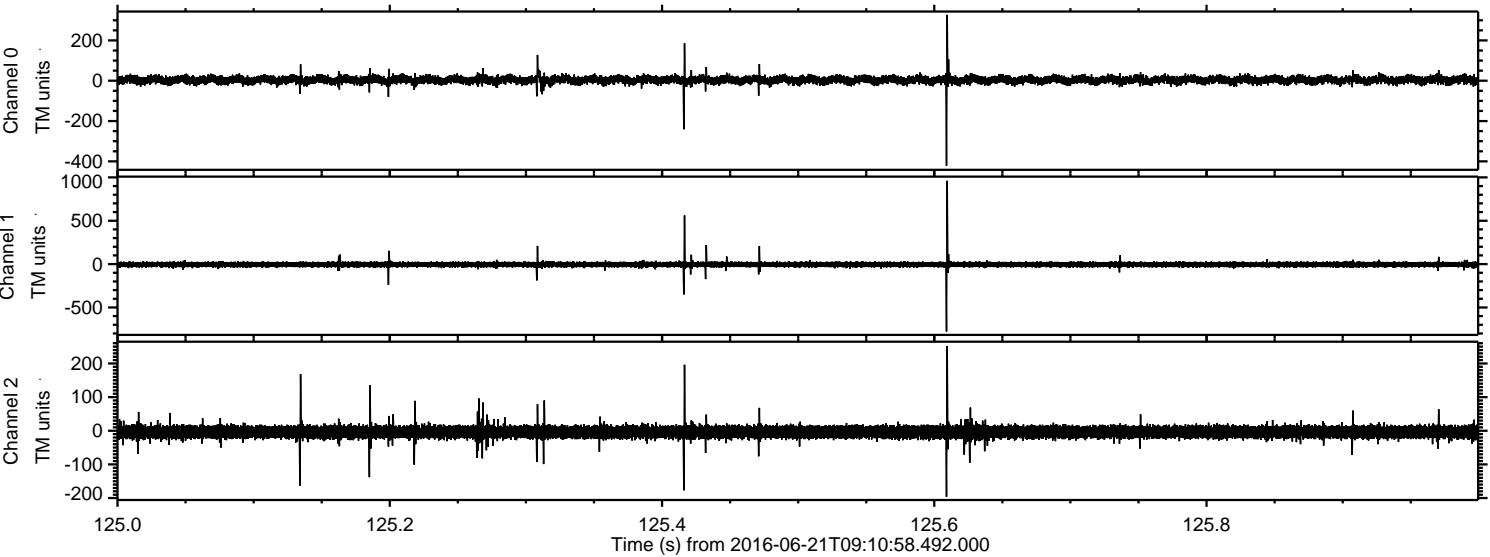



ELMAVAN 3D WAVEFORMS (Measured data sampled at 50 kHz) 51000 packets of 144 samples from 2016-06-21T09:10:58.492.000. Part 112/147

