

# ELMAVAN 3D WAVEFORMS (Measured data sampled at 50 kHz) 51000 packets of 144 samples from 2016-06-19T16:49:19.509.999.

Processed Sun Jun 19 18:57:26 2016 by ELM ver.2012-10-06 from 001\_\_elm20160619\_164918\_\_dat00.bin

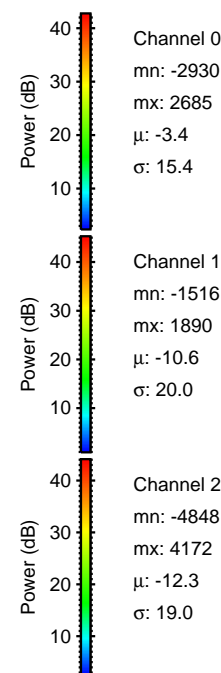

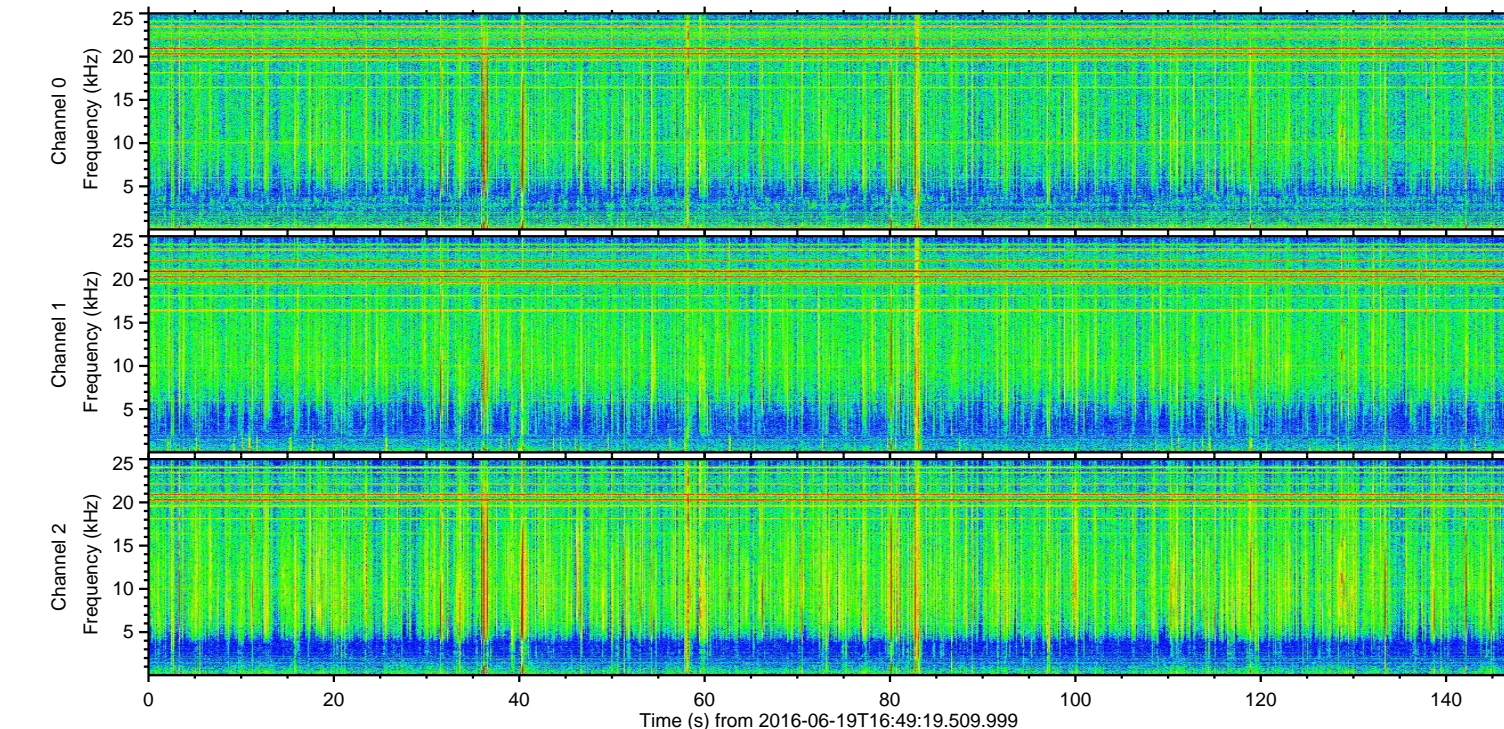
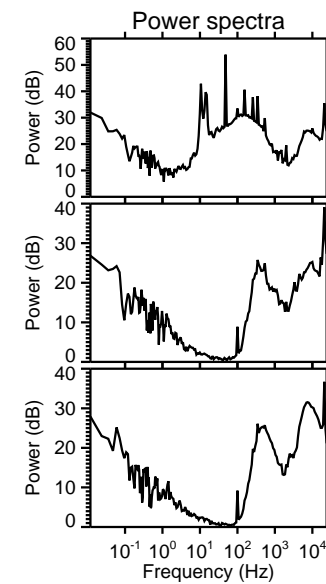
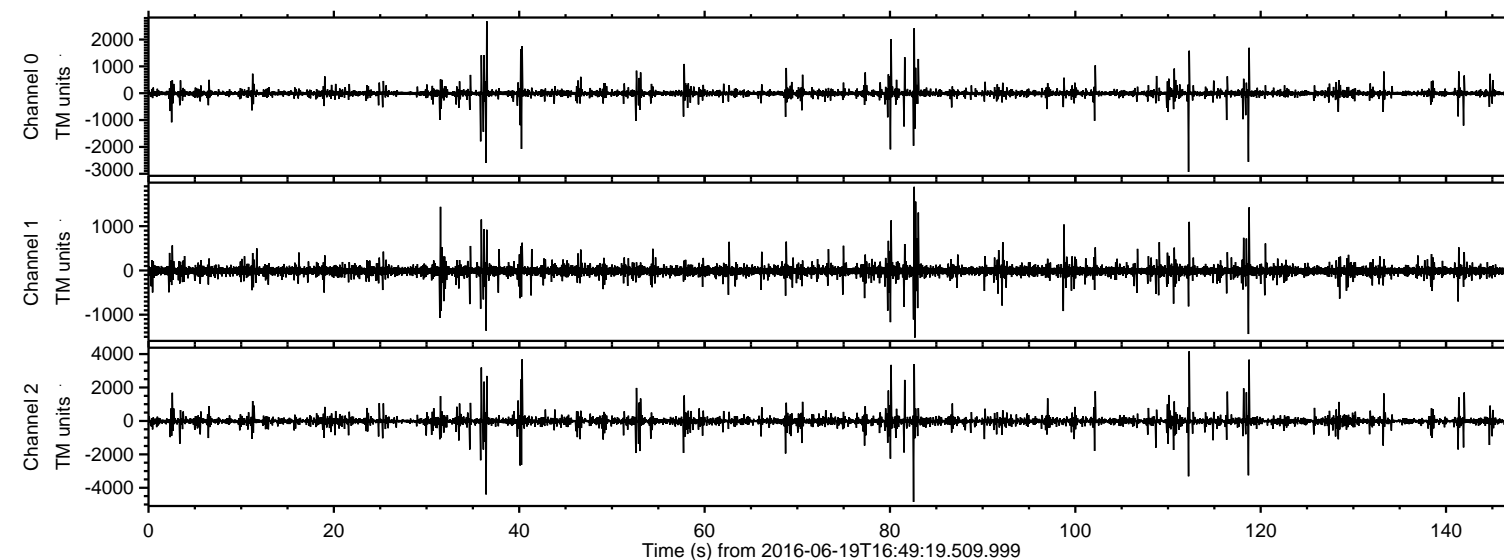

ELMAVAN 3D WAVEFORMS (Measured data sampled at 50 kHz) 51000 packets of 144 samples from 2016-06-19T16:49:19.509.999. Part 83/147

Processed Sun Jun 19 18:57:37 2016 by ELM ver.2012-10-06 from 001\_\_elm20160619\_164918\_\_dat00.bin

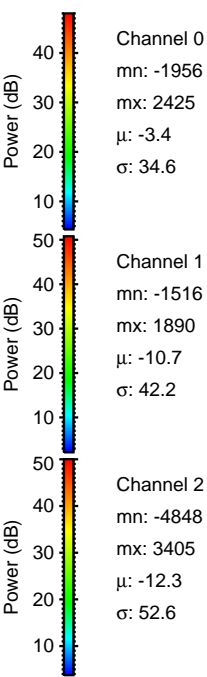
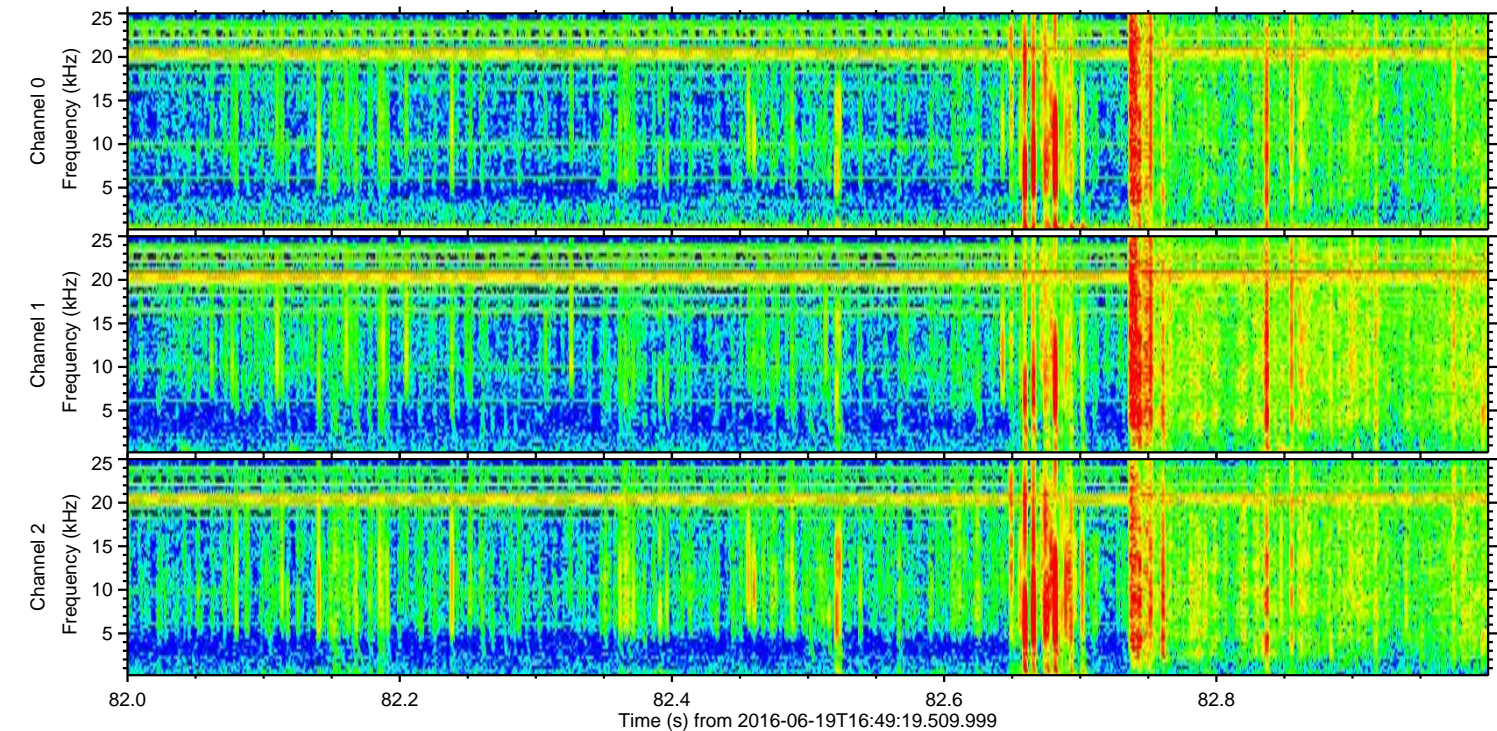
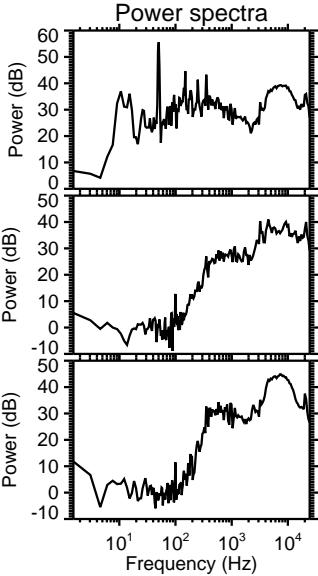
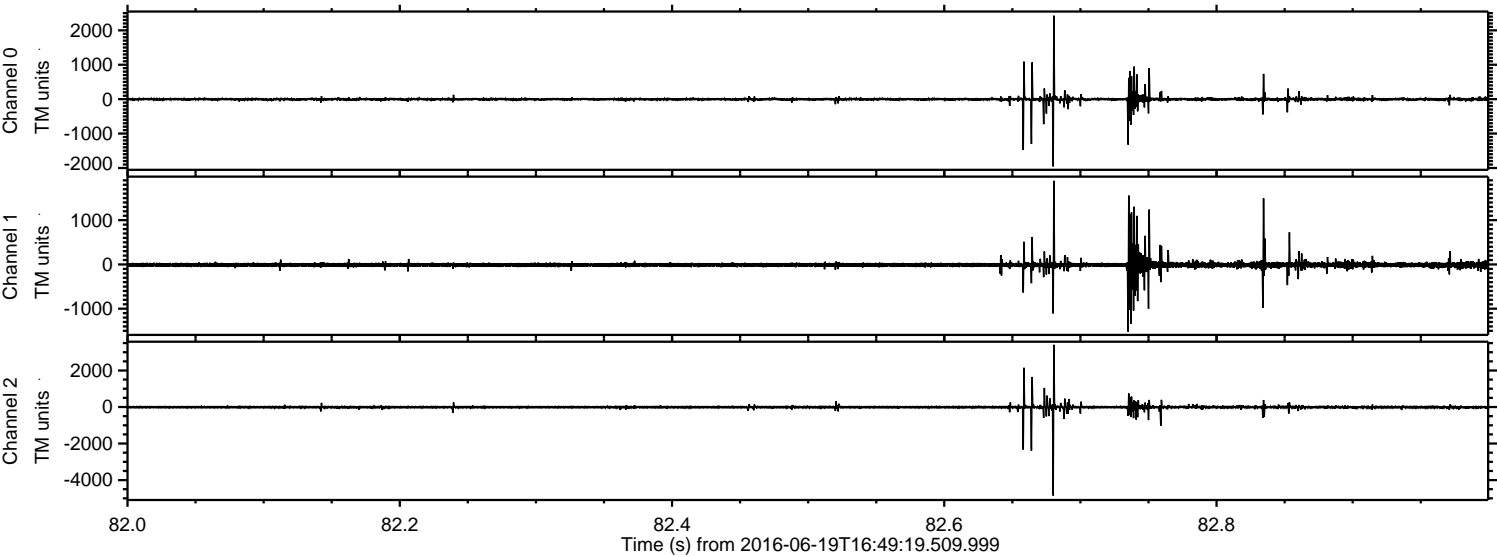



ELMAVAN 3D WAVEFORMS (Measured data sampled at 50 kHz) 51000 packets of 144 samples from 2016-06-19T16:49:19.509.999. Part 37/147

Processed Sun Jun 19 18:57:38 2016 by ELM ver.2012-10-06 from 001\_\_elm20160619\_164918\_\_dat00.bin

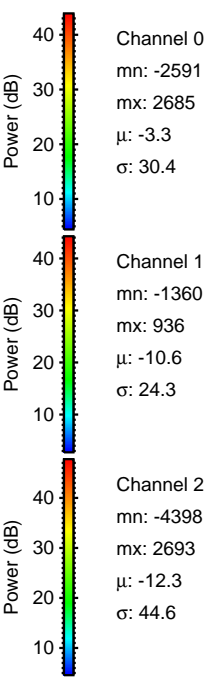
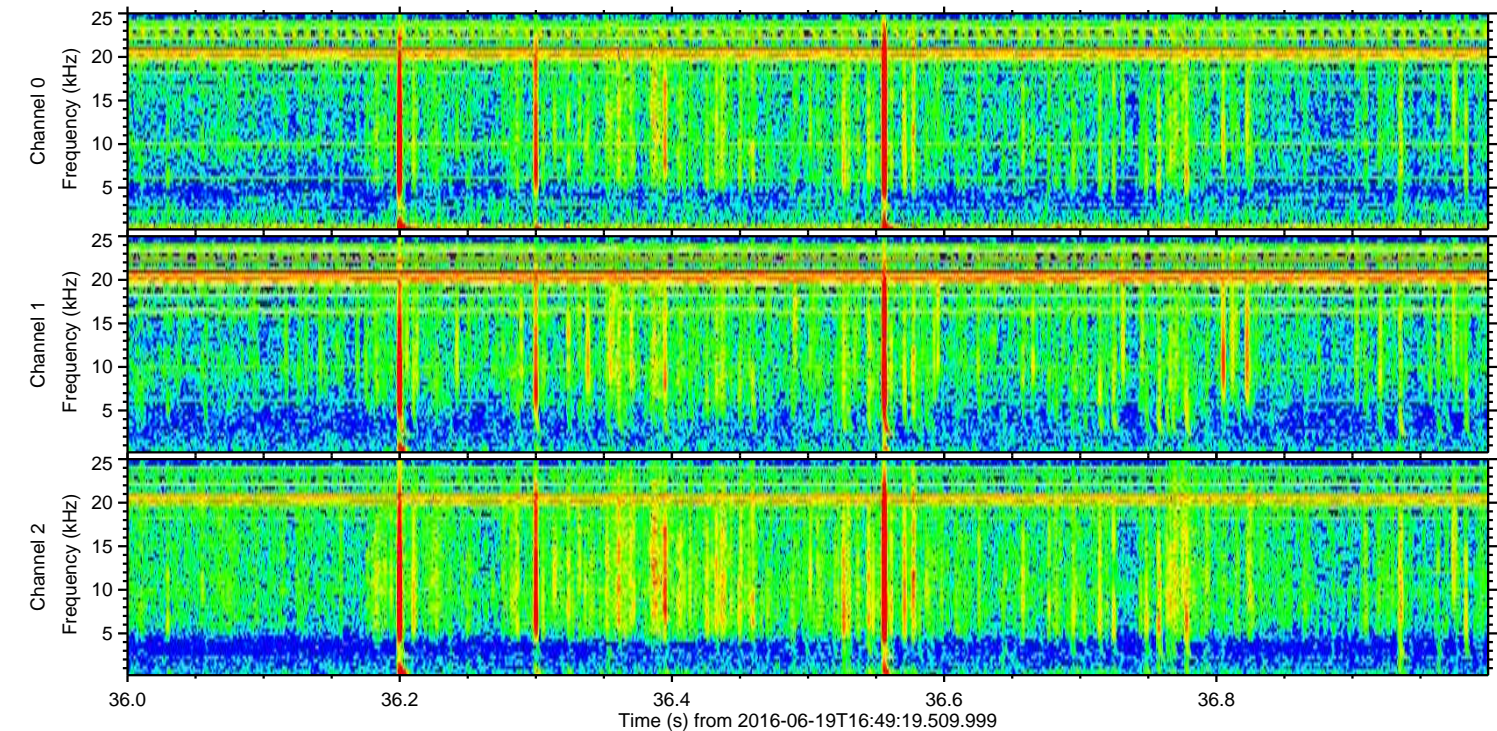
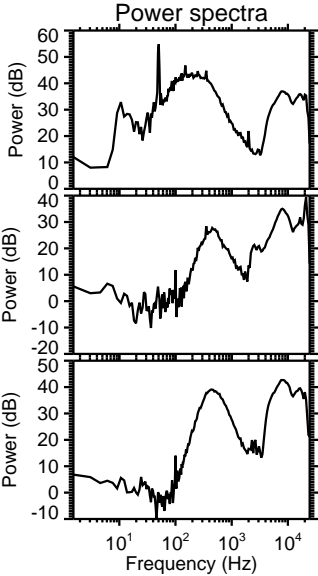
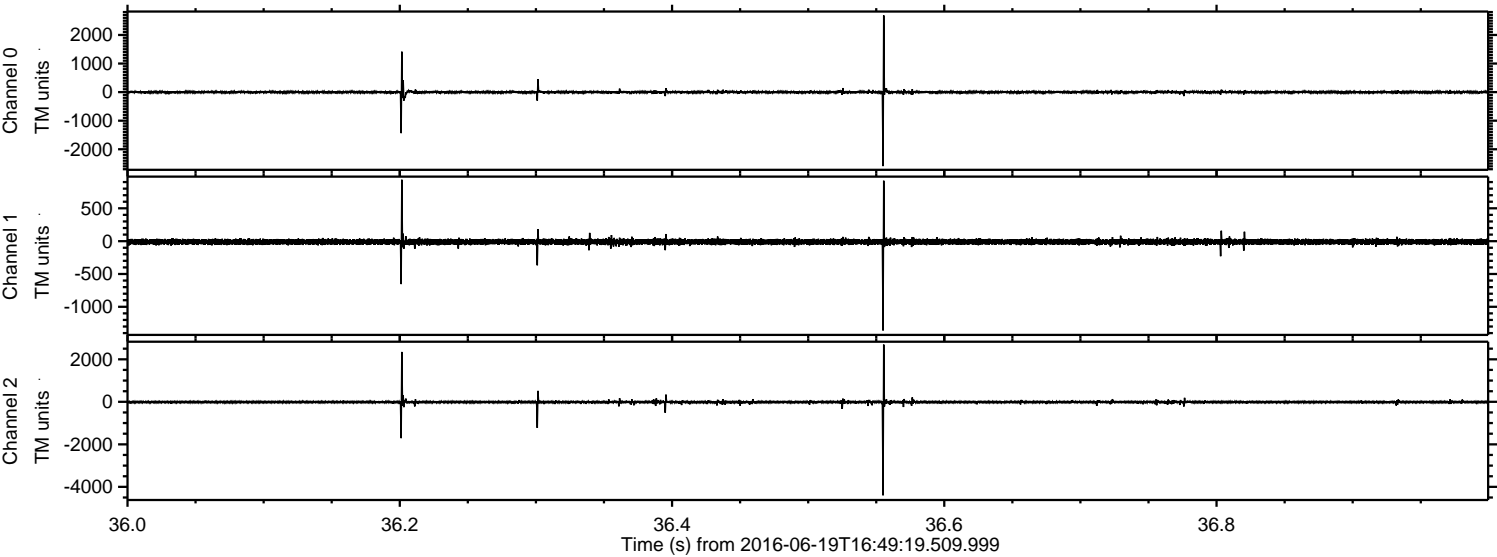



ELMAVAN 3D WAVEFORMS (Measured data sampled at 50 kHz) 51000 packets of 144 samples from 2016-06-19T16:49:19.509.999. Part 113/147

Processed Sun Jun 19 18:57:39 2016 by ELM ver.2012-10-06 from 001\_\_elm20160619\_164918\_\_dat00.bin

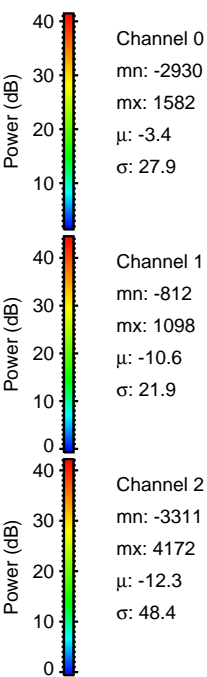
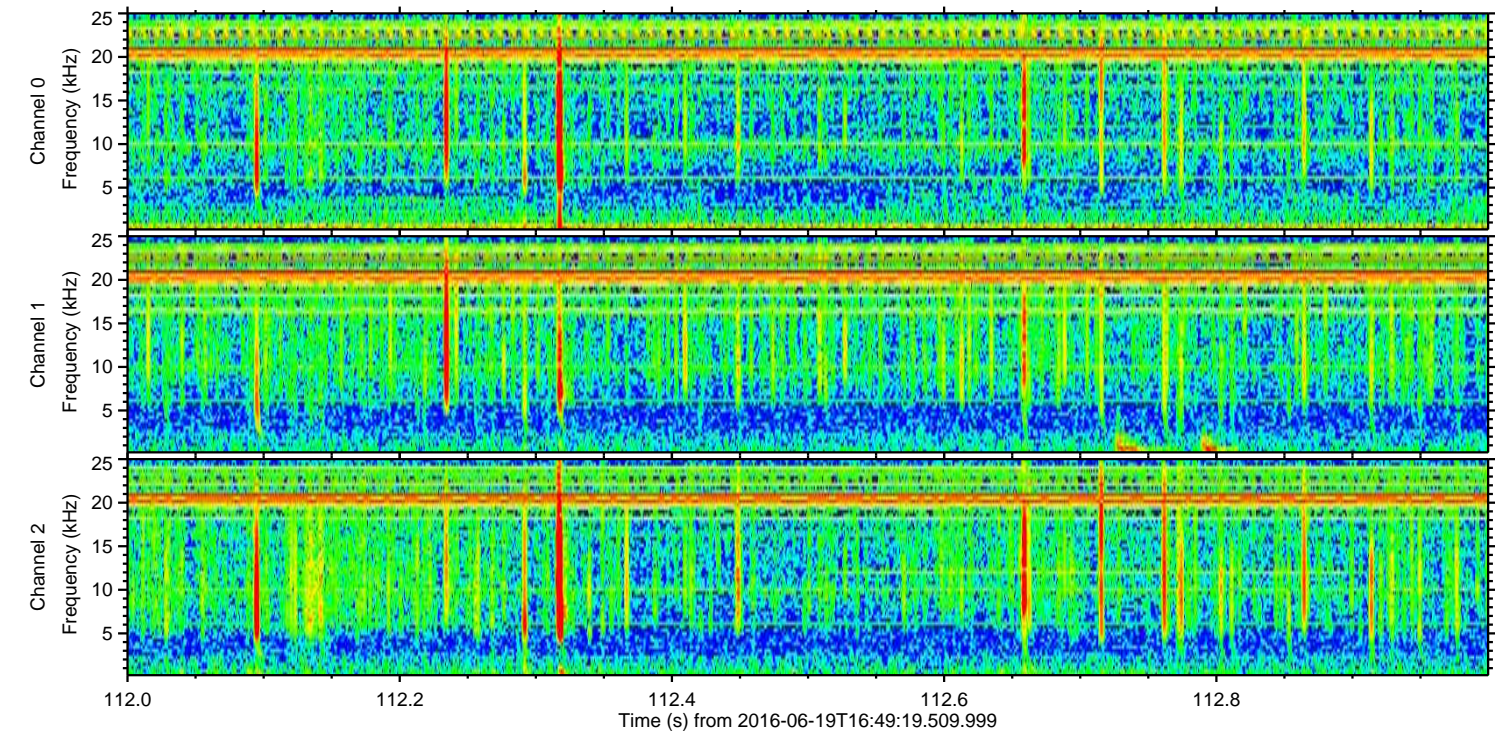
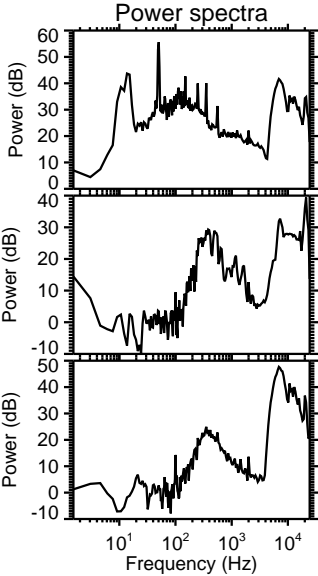
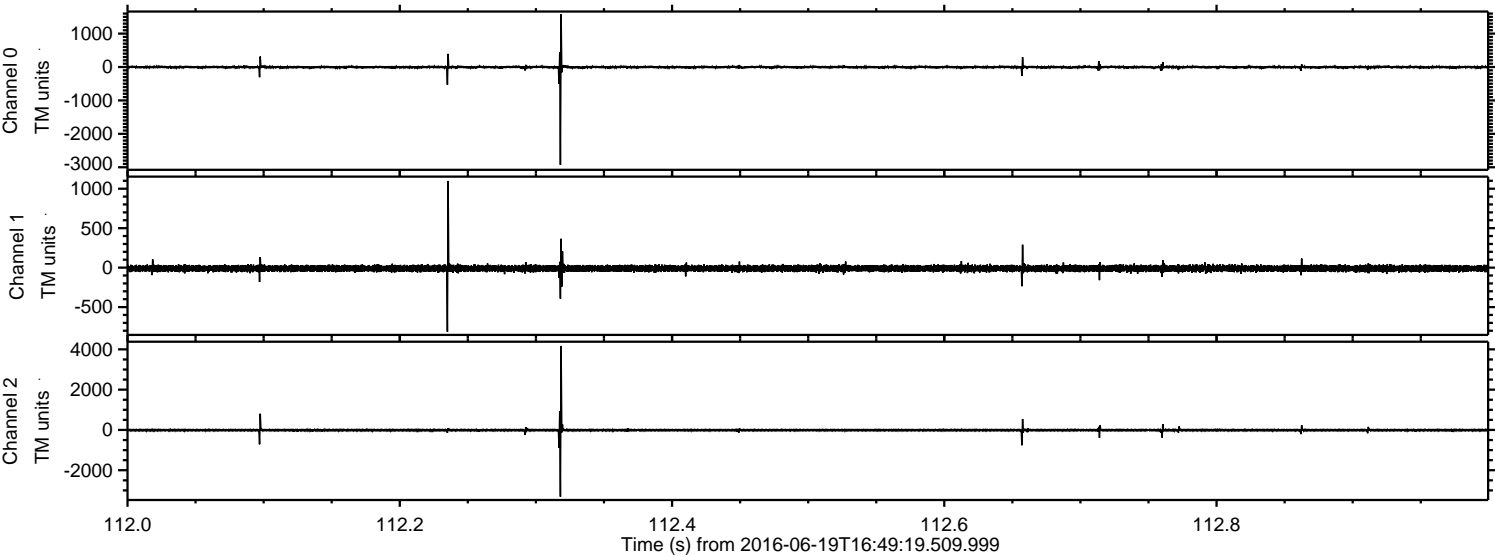



Processed Sun Jun 19 18:57:40 2016 by ELM ver.2012-10-06 from 001\_\_elm20160619\_164918\_\_dat00.bin

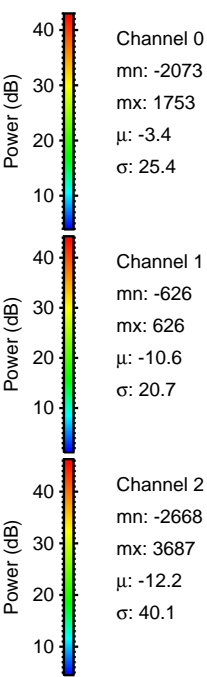
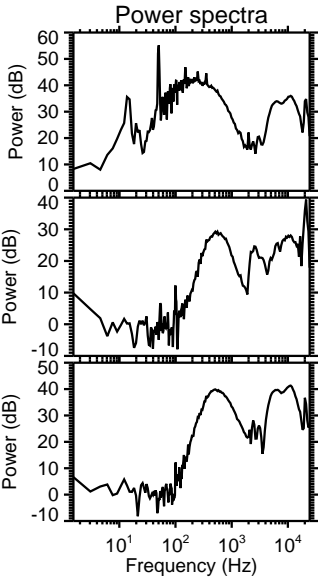
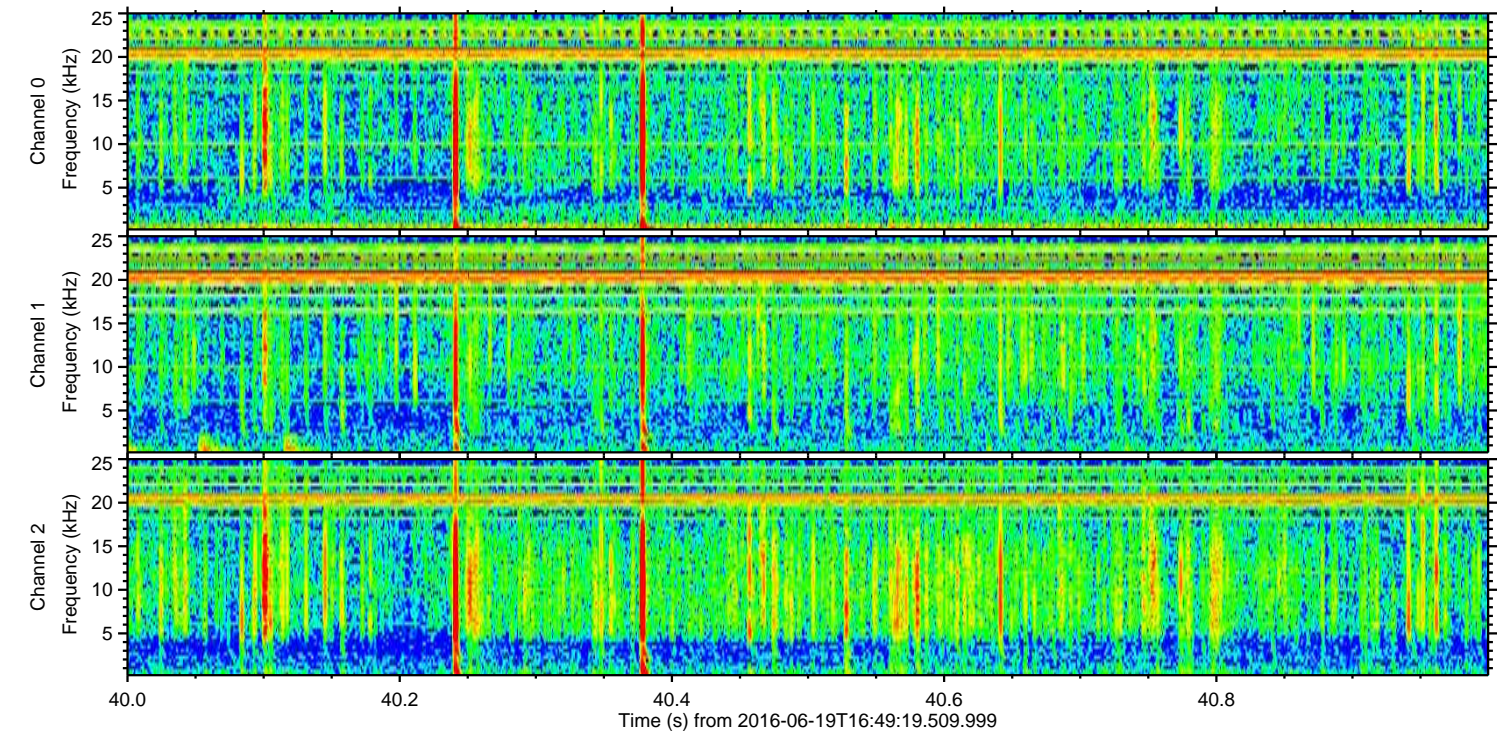
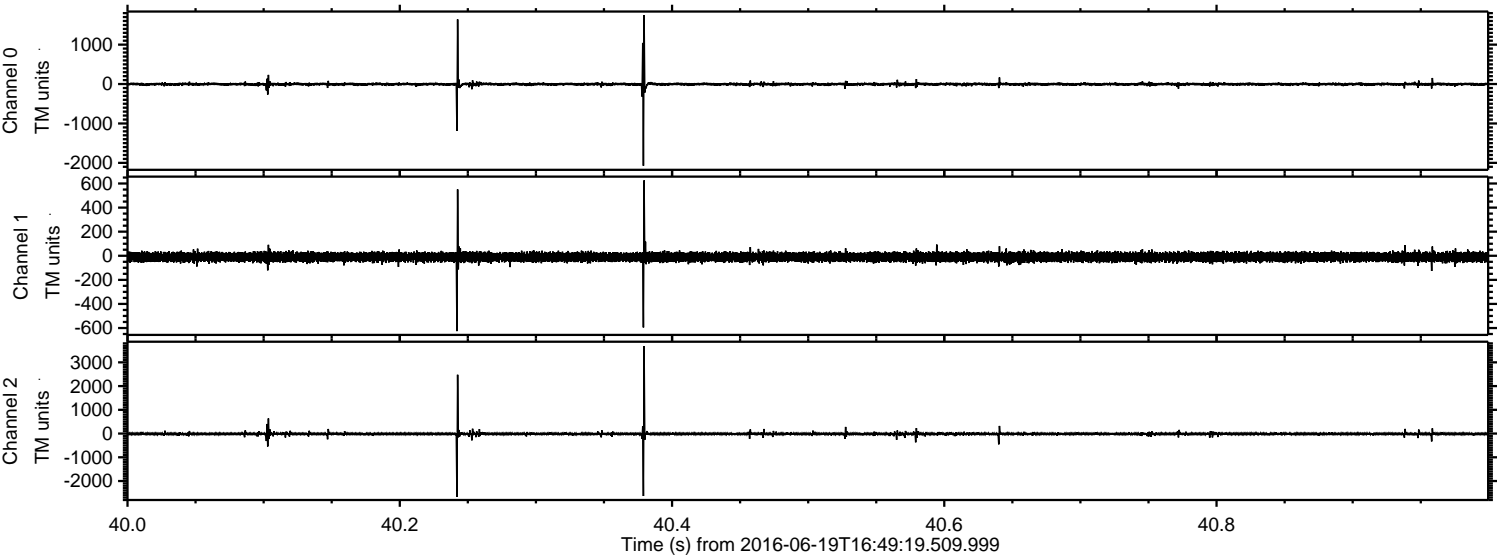



ELMAVAN 3D WAVEFORMS (Measured data sampled at 50 kHz) 51000 packets of 144 samples from 2016-06-19T16:49:19.509.999. Part 119/147

Processed Sun Jun 19 18:57:41 2016 by ELM ver.2012-10-06 from 001\_\_elm20160619\_164918\_\_dat00.bin

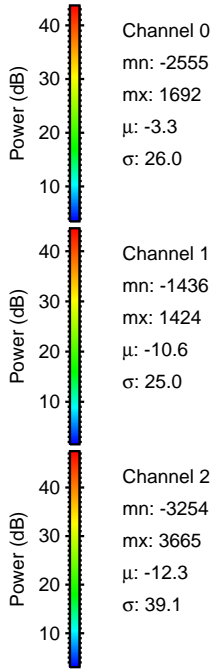
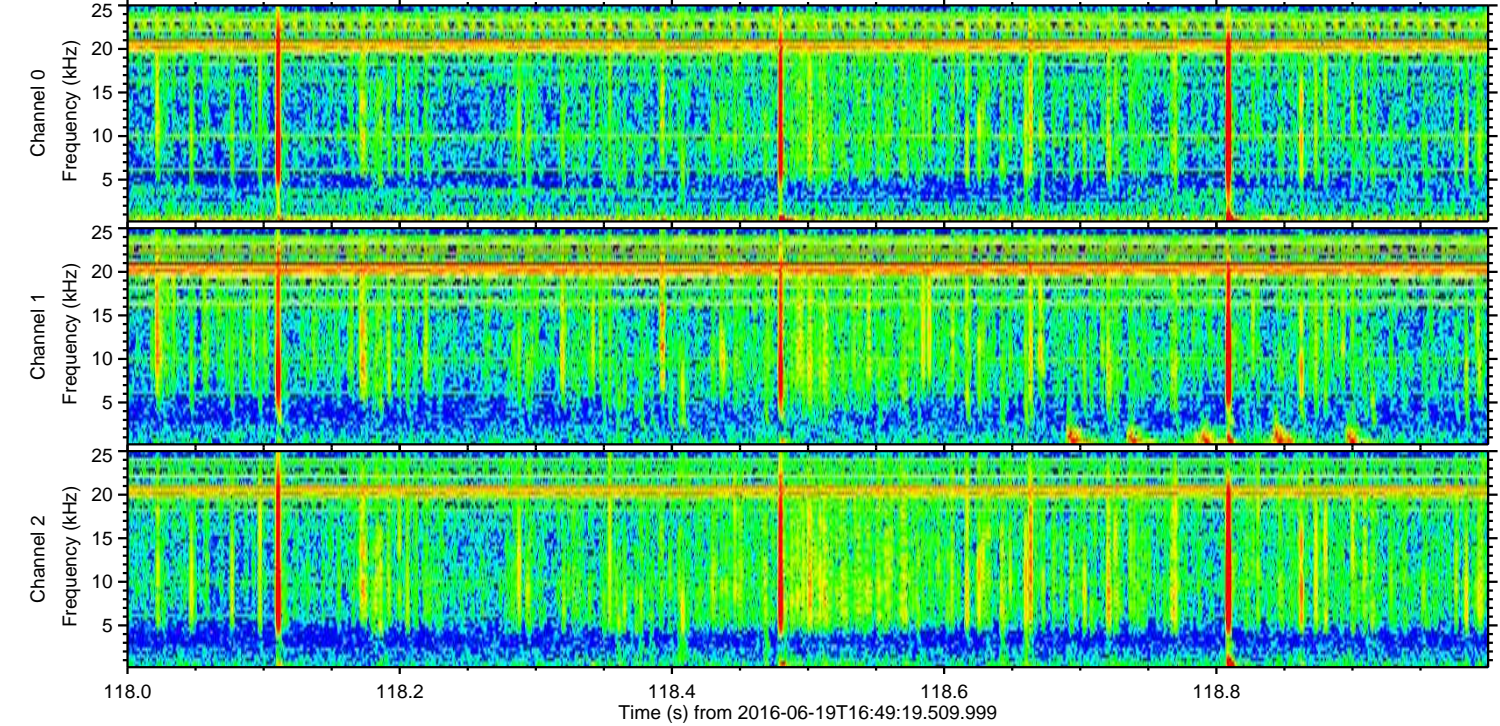
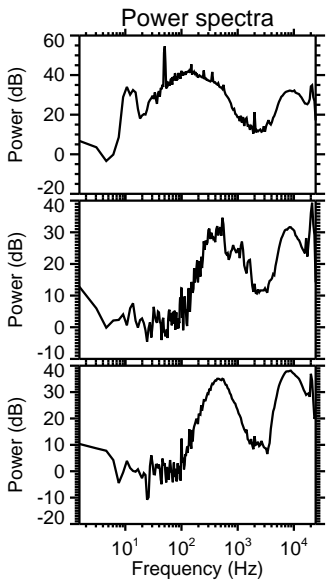
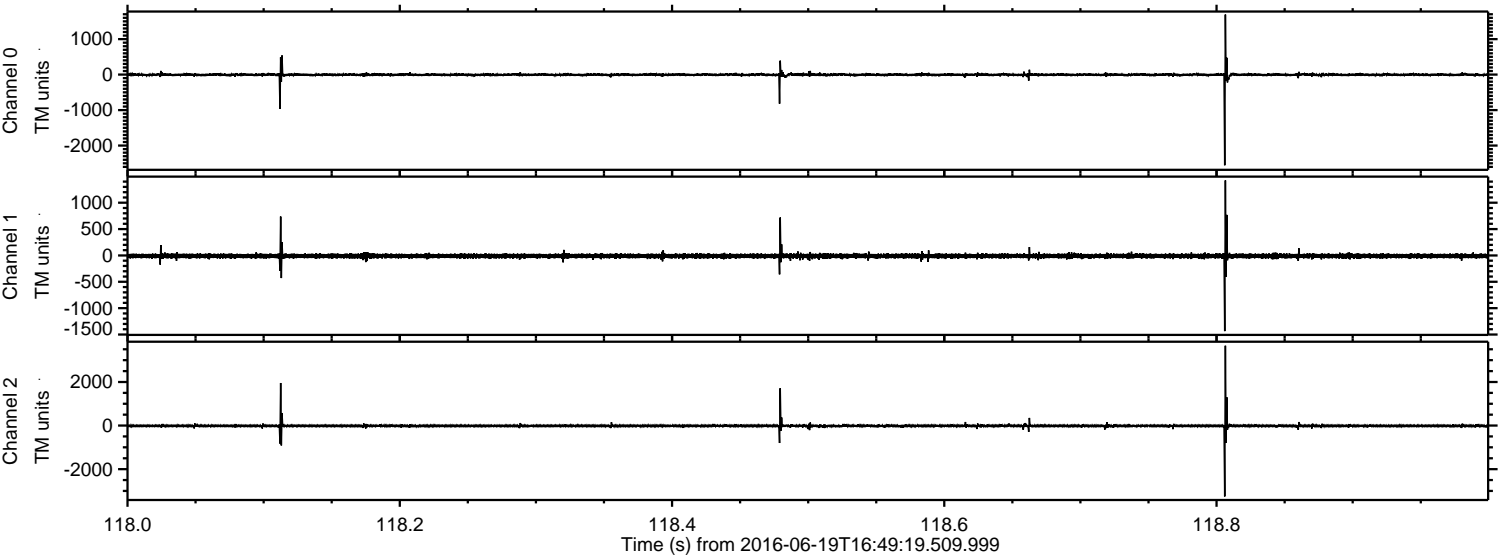



Processed Sun Jun 19 18:57:42 2016 by ELM ver.2012-10-06 from 001\_\_elm20160619\_164918\_\_dat00.bin

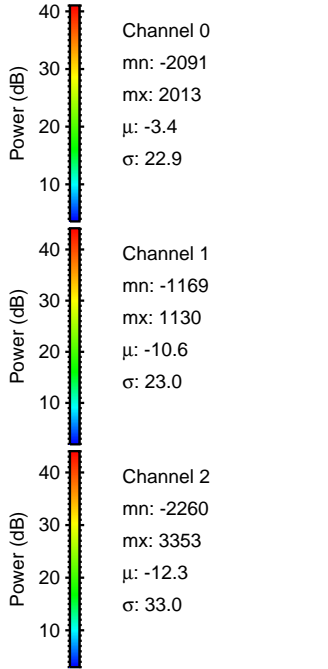
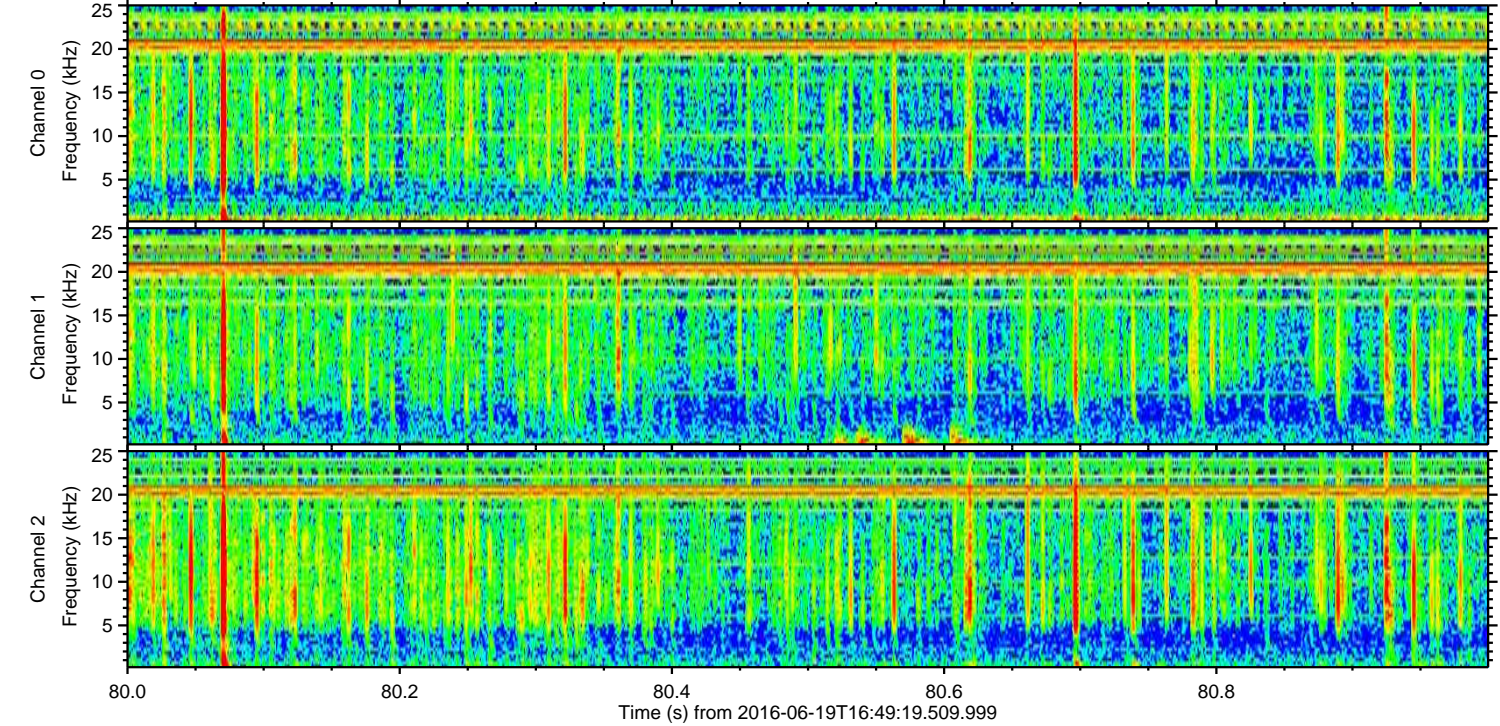
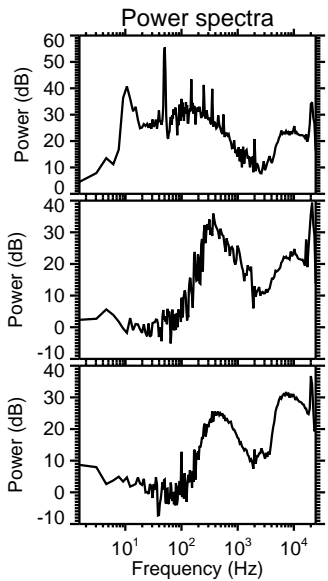
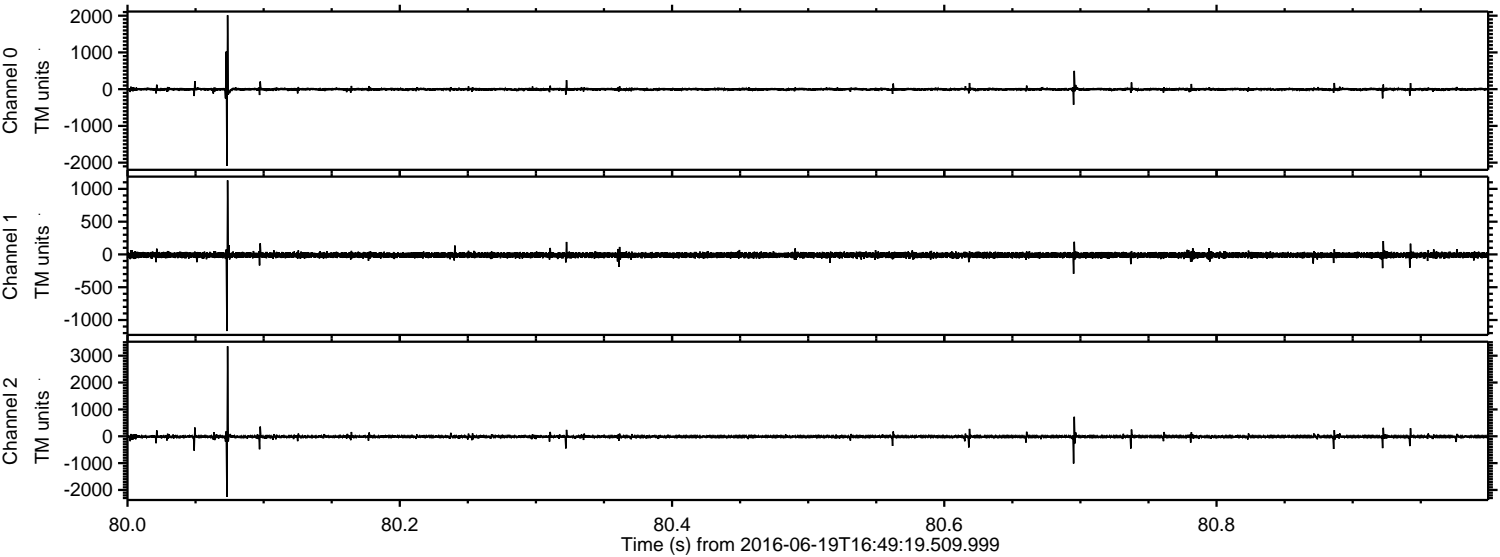



Processed Sun Jun 19 18:57:43 2016 by ELM ver.2012-10-06 from 001\_\_elm20160619\_164918\_\_dat00.bin

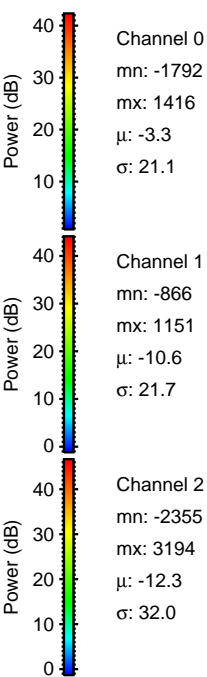
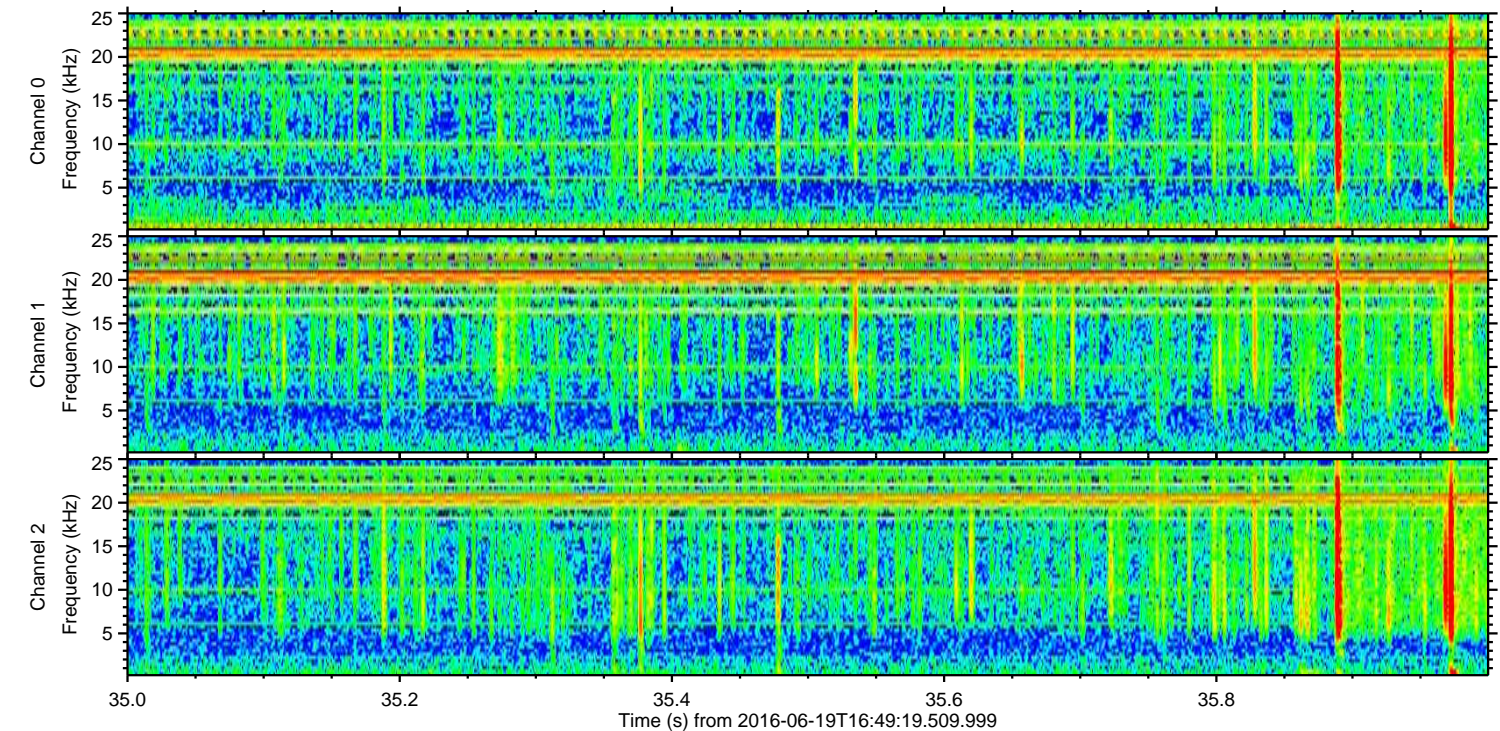
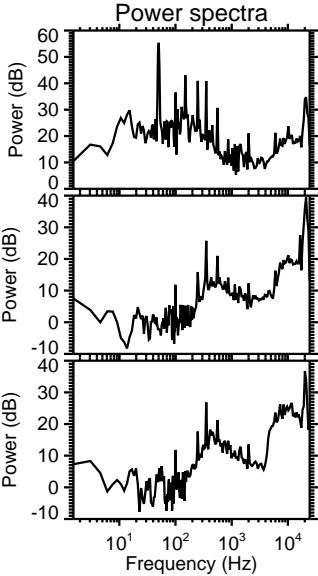
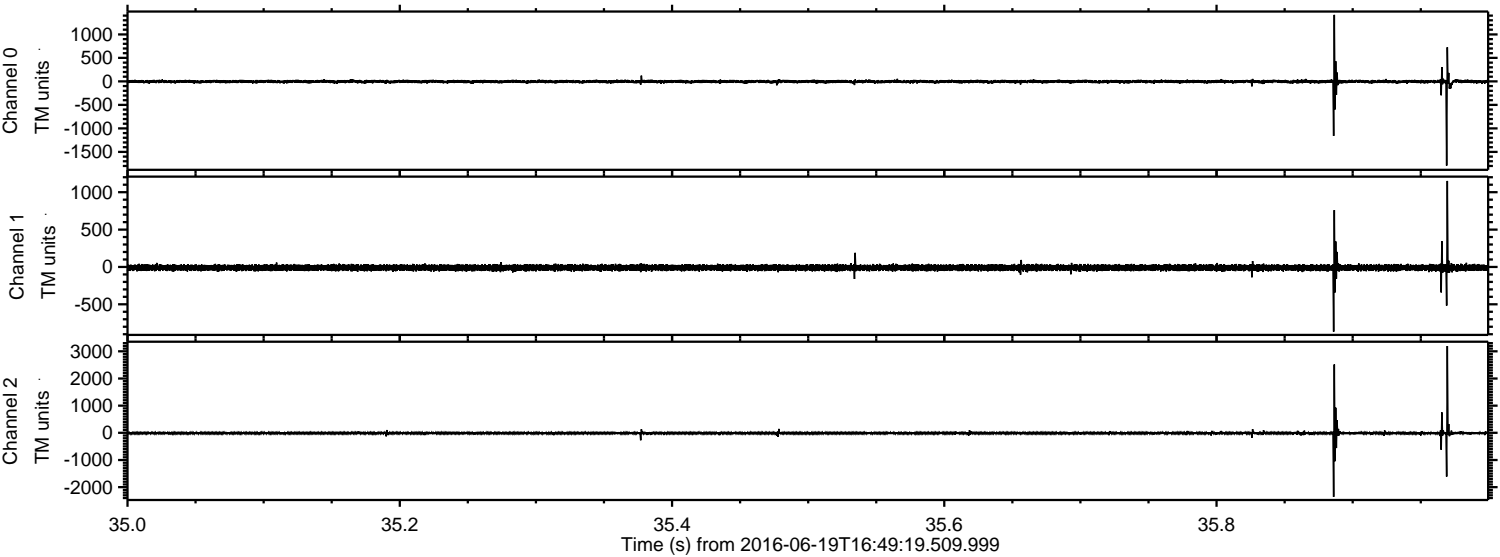



Processed Sun Jun 19 18:57:44 2016 by ELM ver.2012-10-06 from 001\_\_elm20160619\_164918\_\_dat00.bin

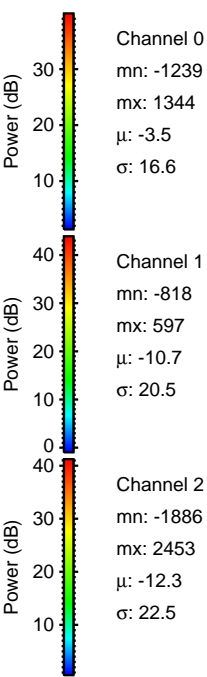
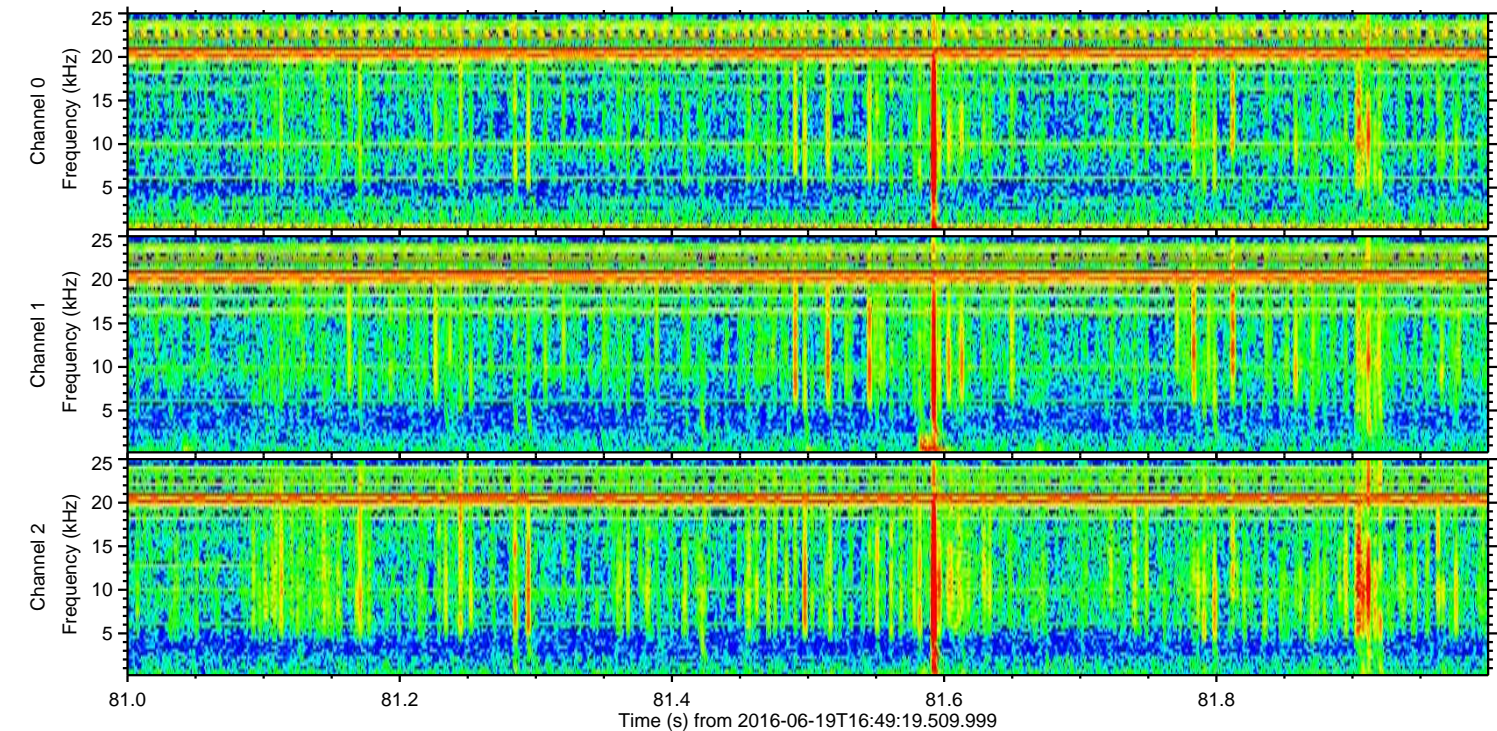
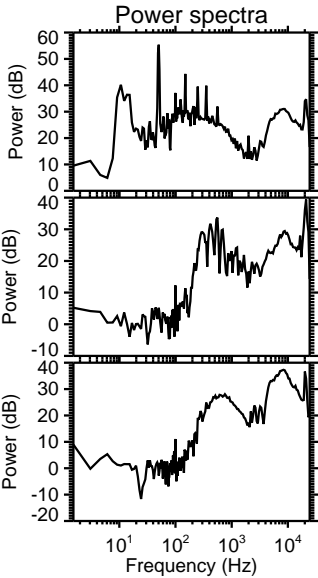
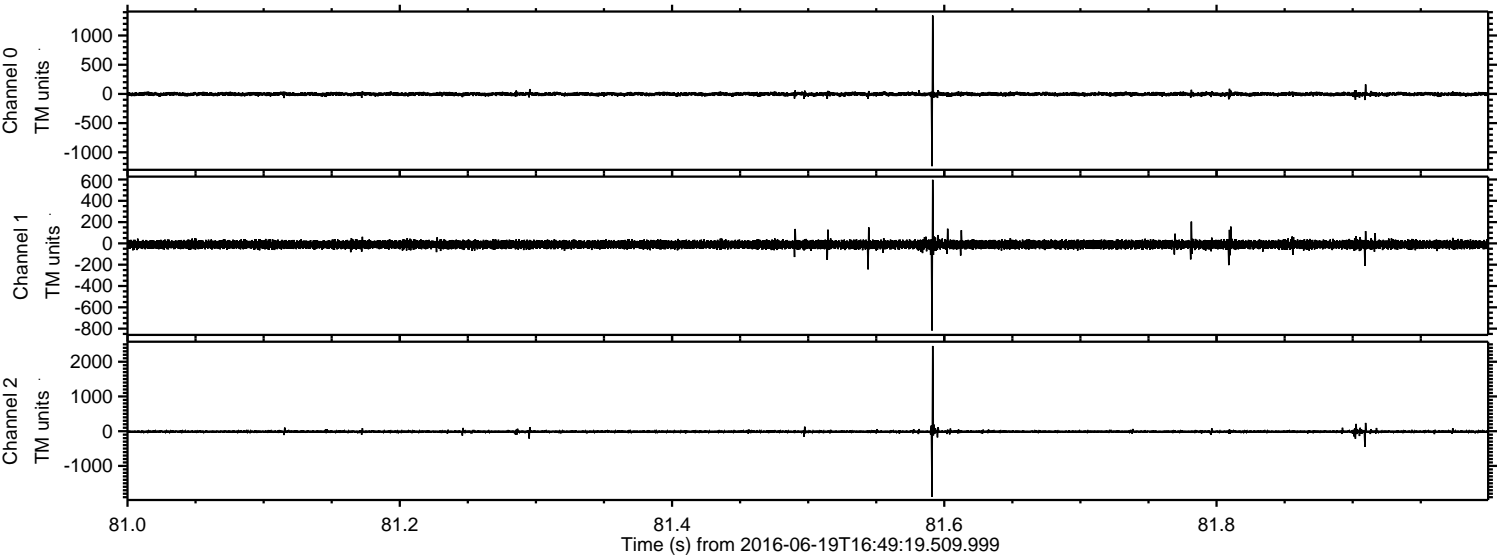



Processed Sun Jun 19 18:57:44 2016 by ELM ver.2012-10-06 from 001\_\_elm20160619\_164918\_\_dat00.bin

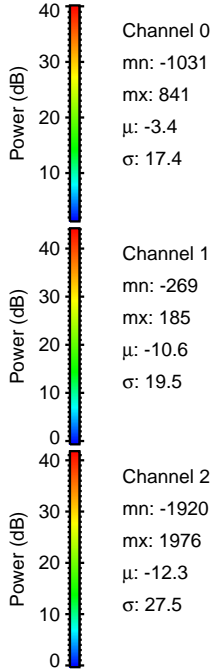
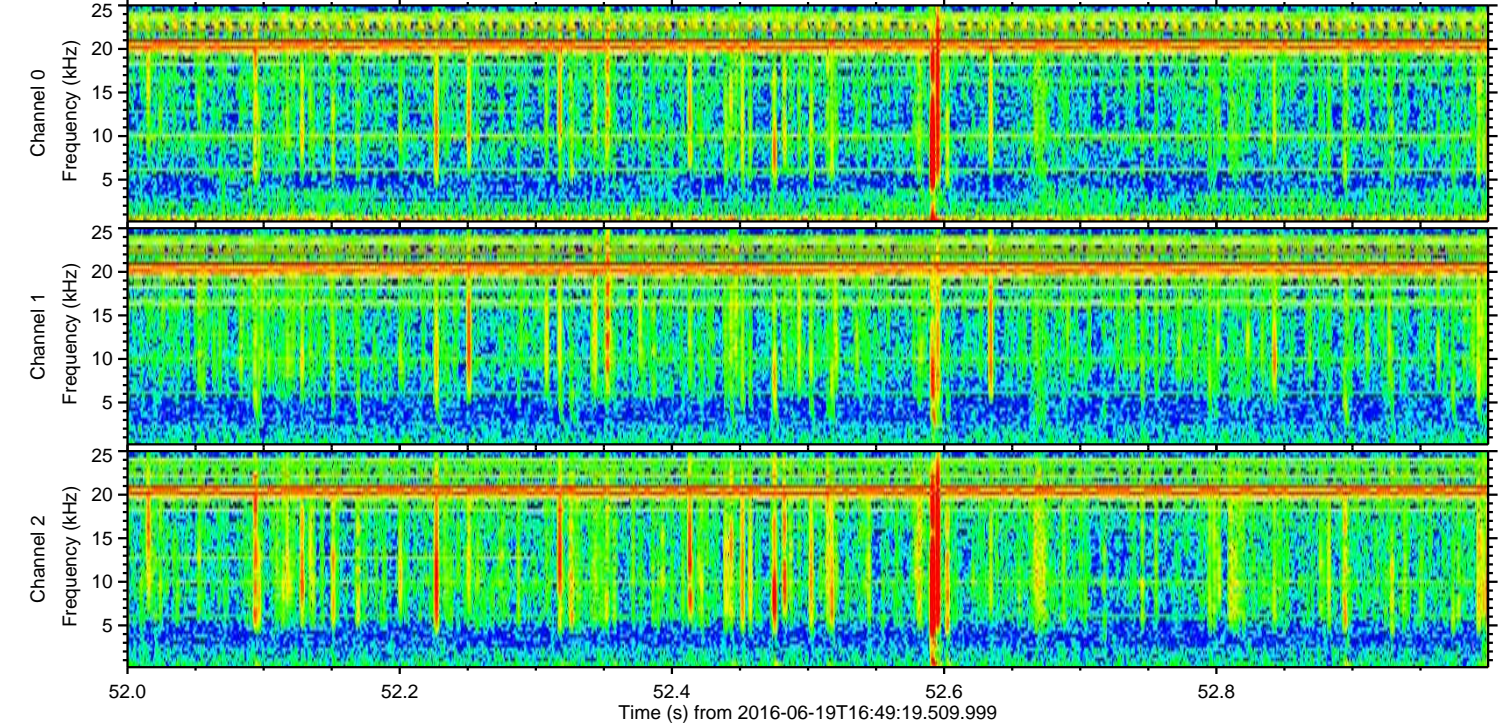
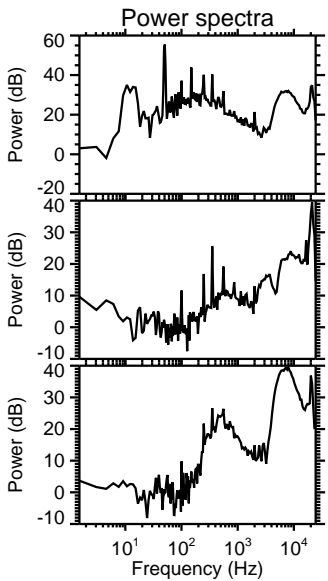
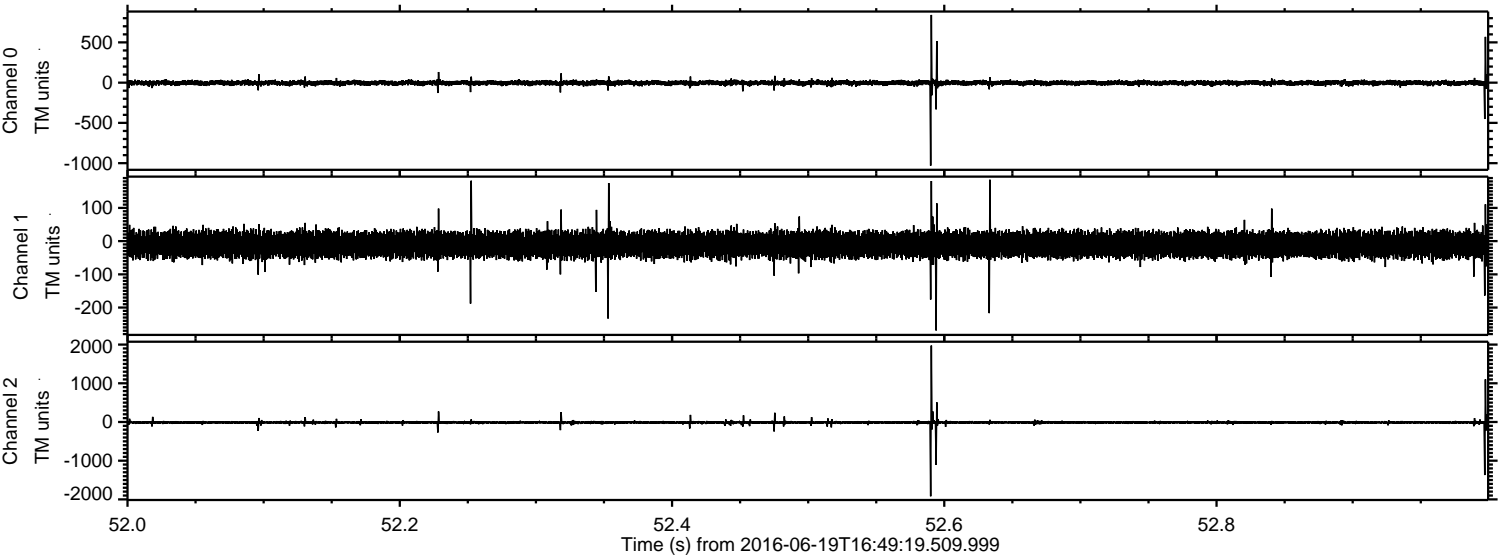



Processed Sun Jun 19 18:57:45 2016 by ELM ver.2012-10-06 from 001\_\_elm20160619\_164918\_\_dat00.bin

