

ELMAVAN 3D WAVEFORMS (Measured data sampled at 50 kHz) 51000 packets of 144 samples from 2016-06-19T15:34:16.449.999.

Processed Sun Jun 19 17:42:50 2016 by ELM ver.2012-10-06 from 001__elm20160619_153415__dat00.bin

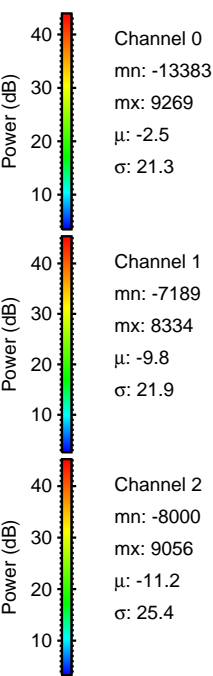
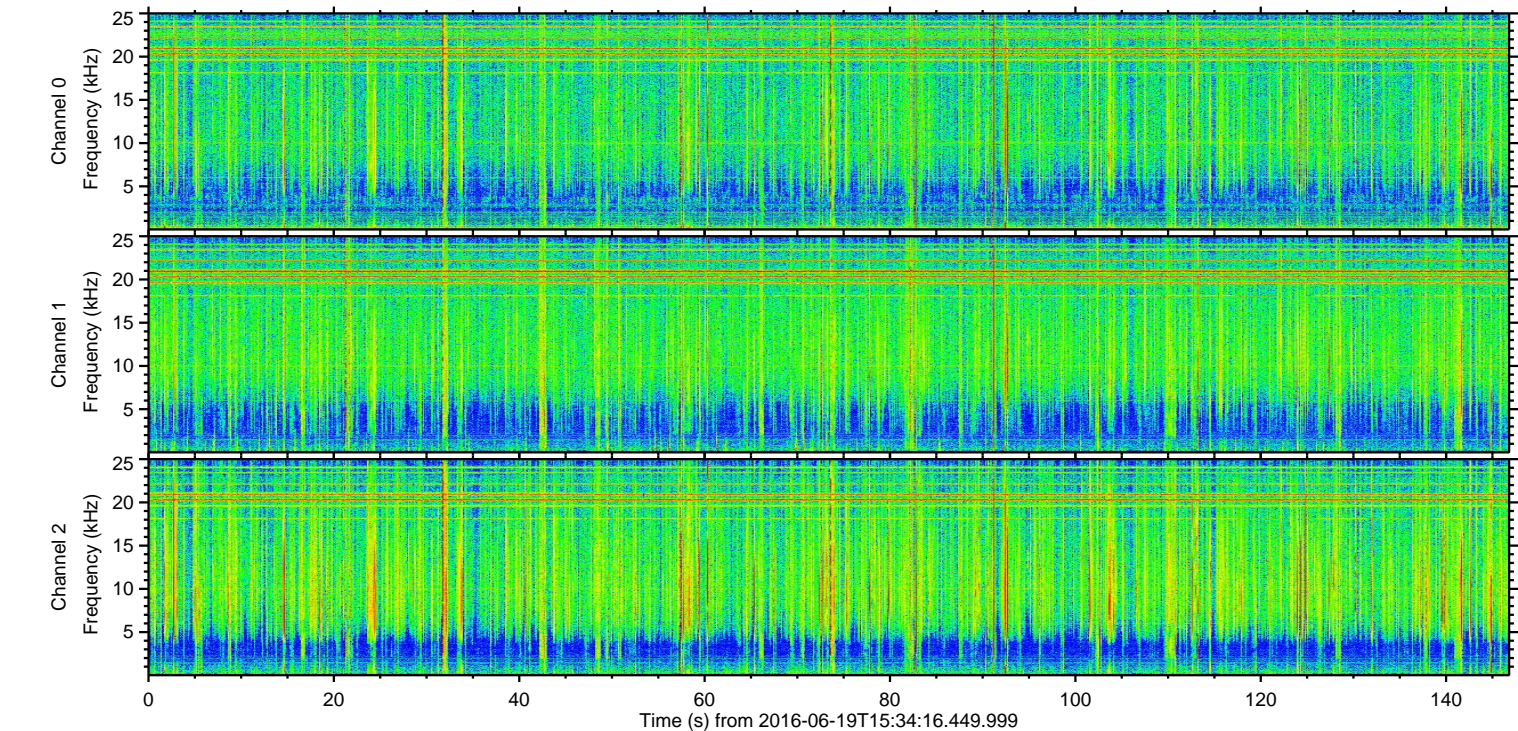
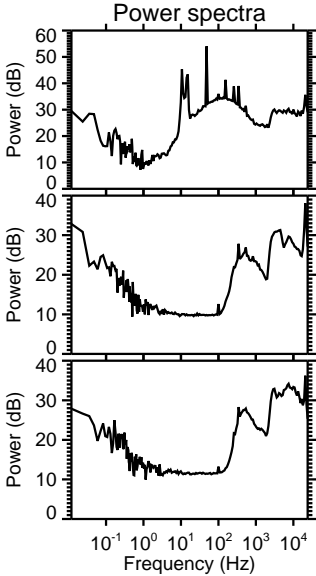
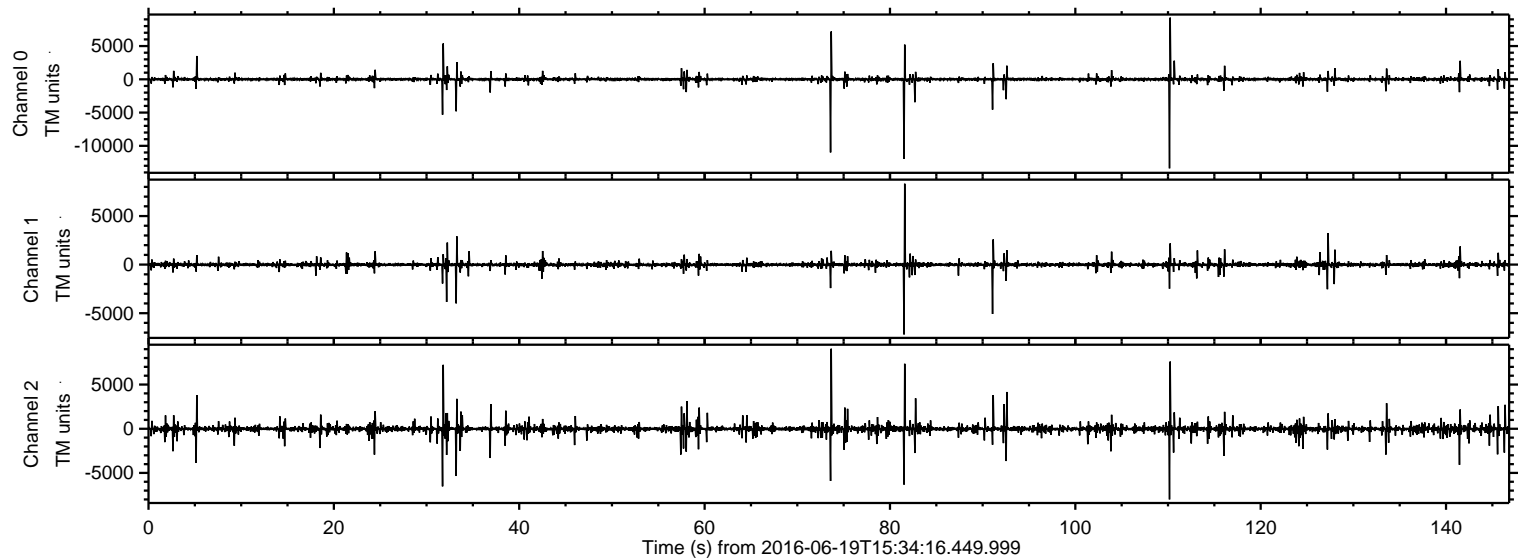

ELMAVAN 3D WAVEFORMS (Measured data sampled at 50 kHz) 51000 packets of 144 samples from 2016-06-19T15:34:16.449.999. Part 111/147

Processed Sun Jun 19 17:43:02 2016 by ELM ver.2012-10-06 from 001__elm20160619_153415__dat00.bin

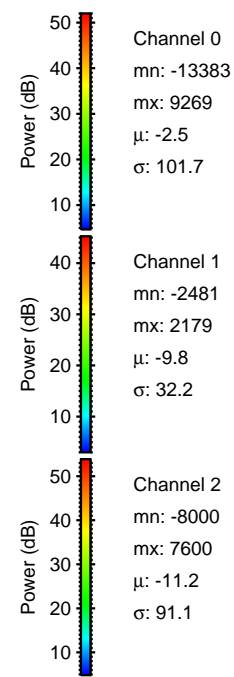
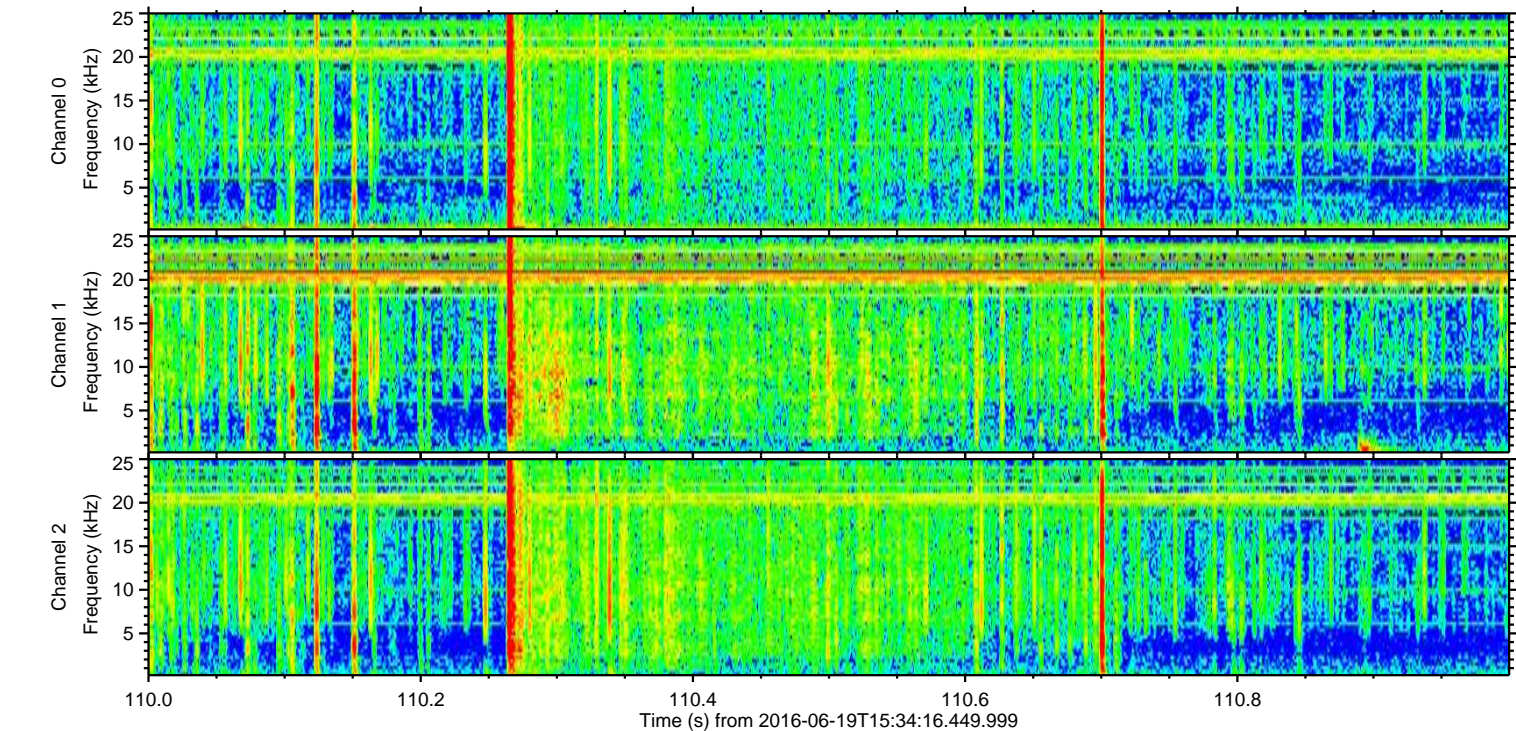
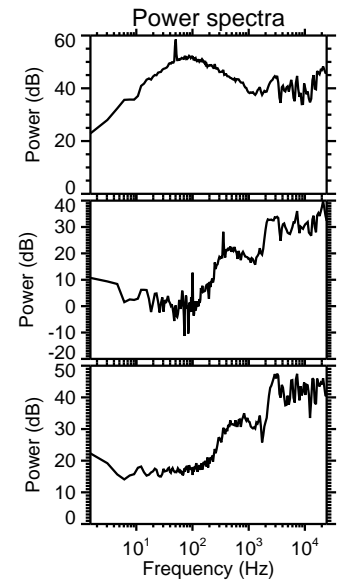
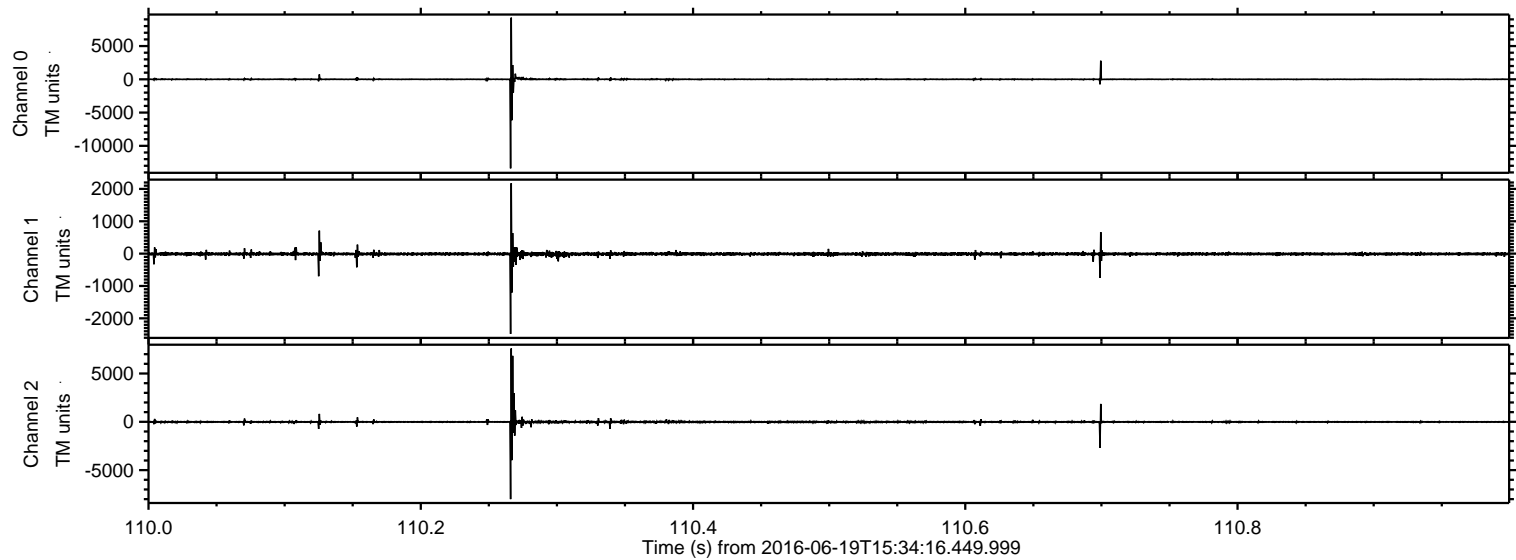

Processed Sun Jun 19 17:43:03 2016 by ELM ver.2012-10-06 from 001__elm20160619_153415__dat00.bin

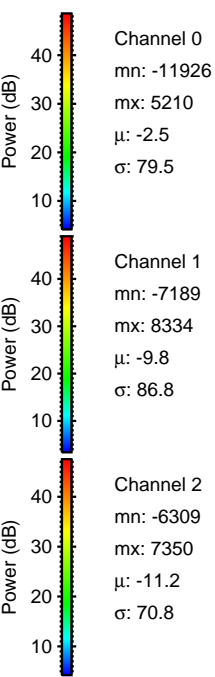
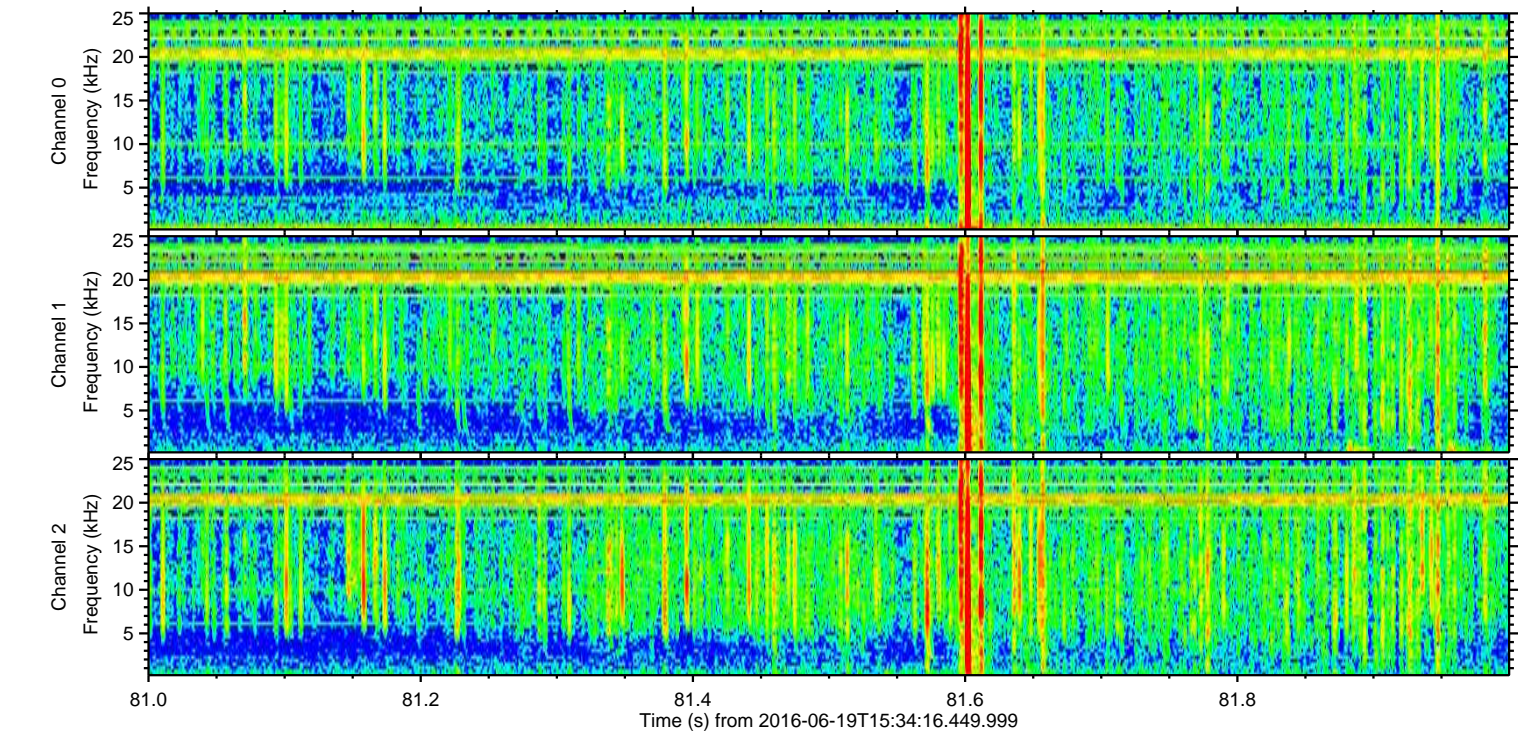
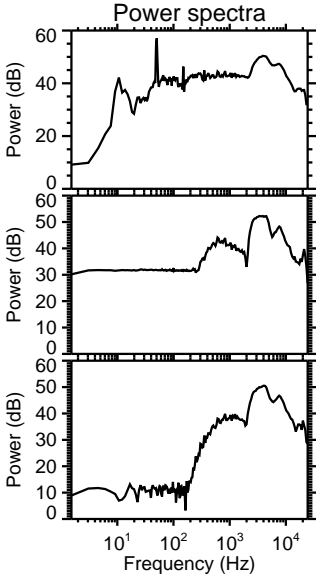
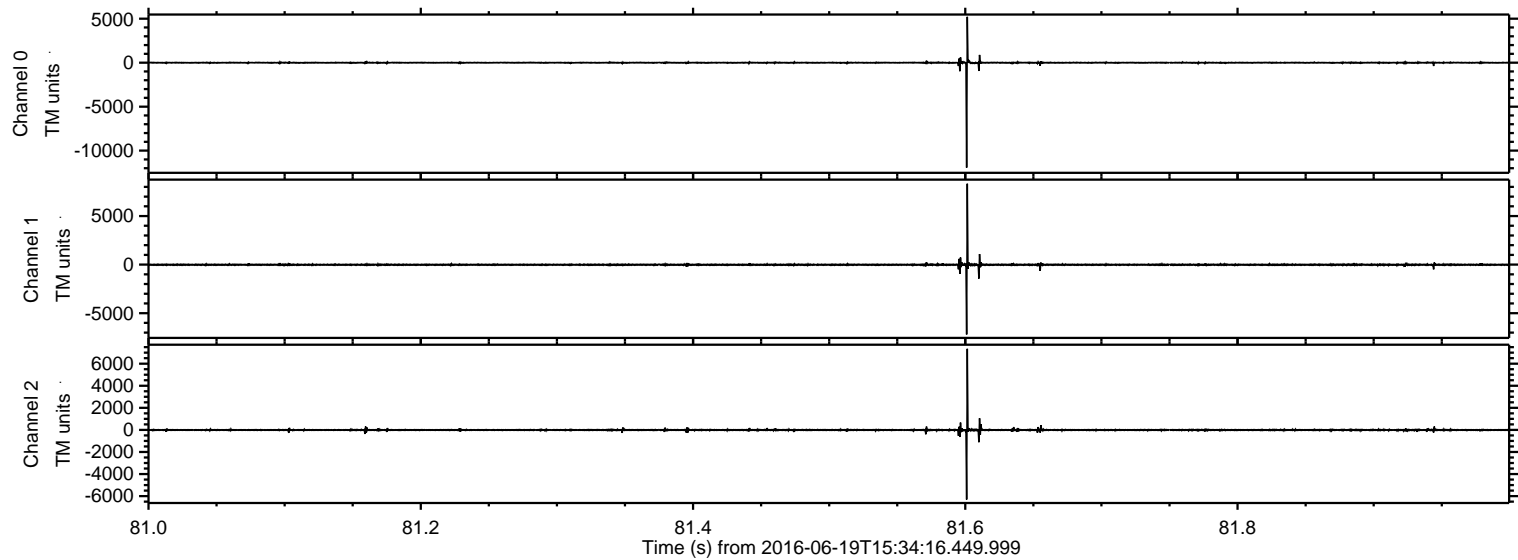

ELMAVAN 3D WAVEFORMS (Measured data sampled at 50 kHz) 51000 packets of 144 samples from 2016-06-19T15:34:16.449.999. Part 74/147

Processed Sun Jun 19 17:43:03 2016 by ELM ver.2012-10-06 from 001__elm20160619_153415__dat00.bin

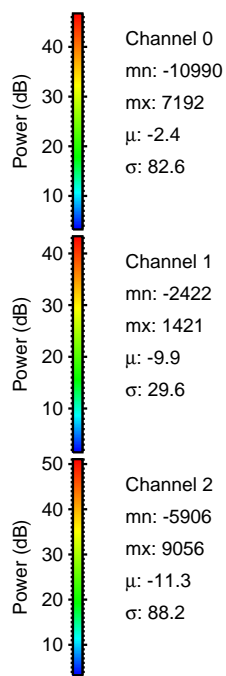
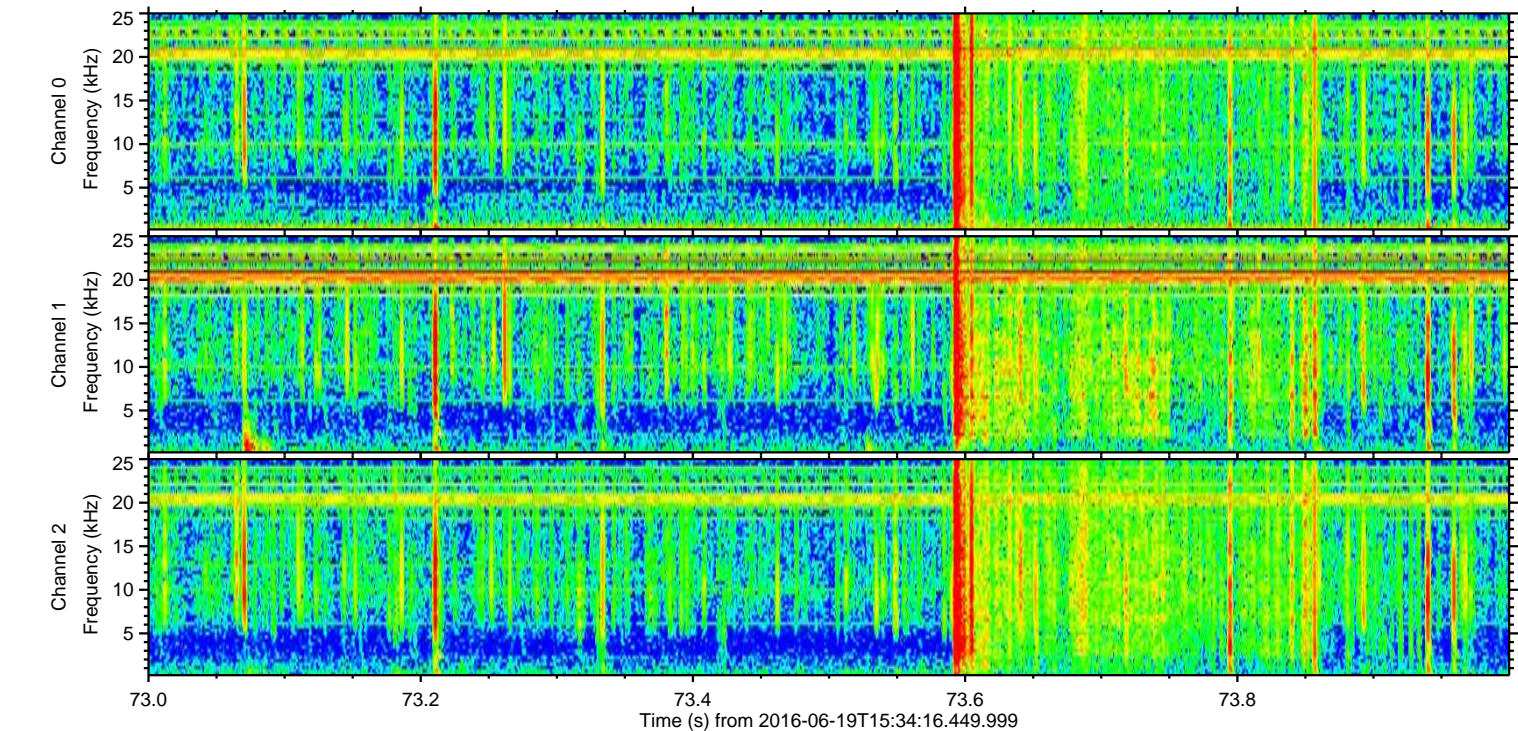
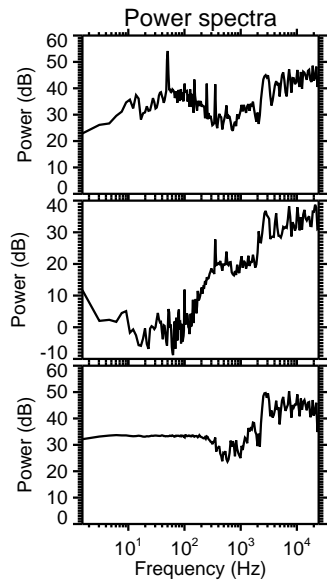
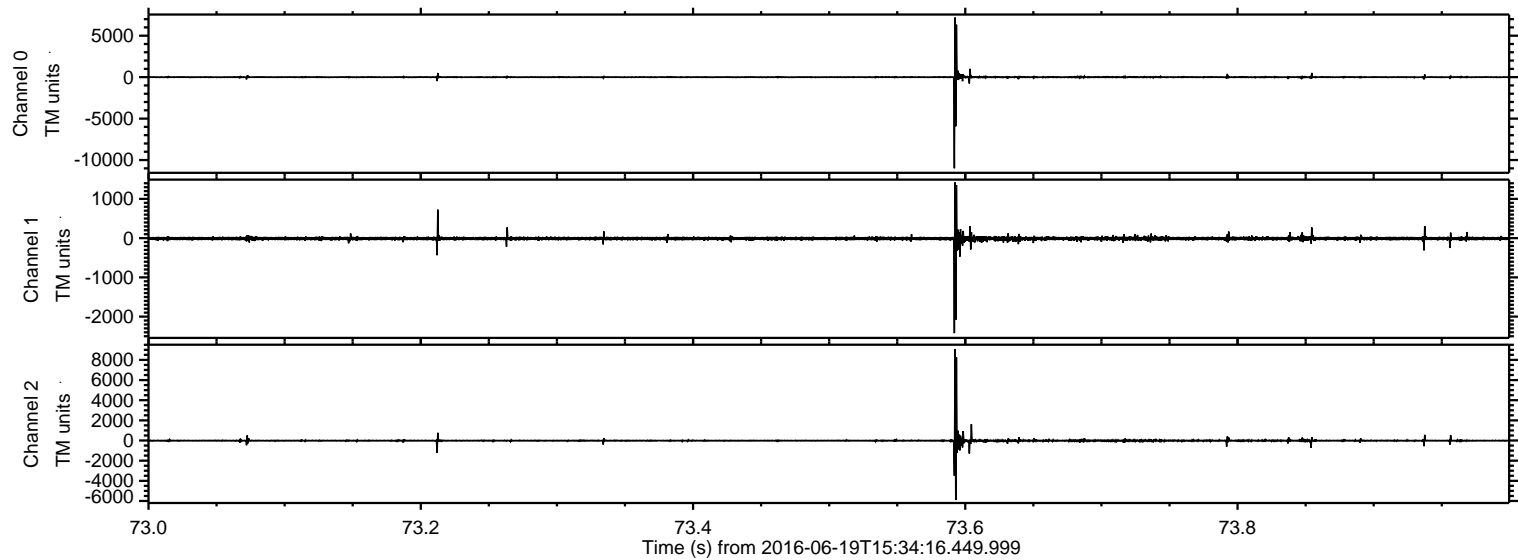

Processed Sun Jun 19 17:43:04 2016 by ELM ver.2012-10-06 from 001__elm20160619_153415__dat00.bin

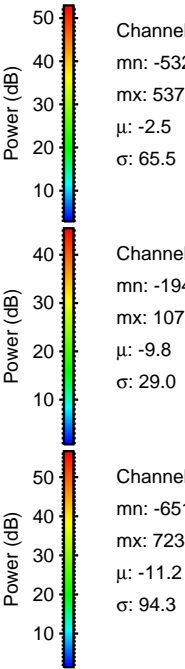
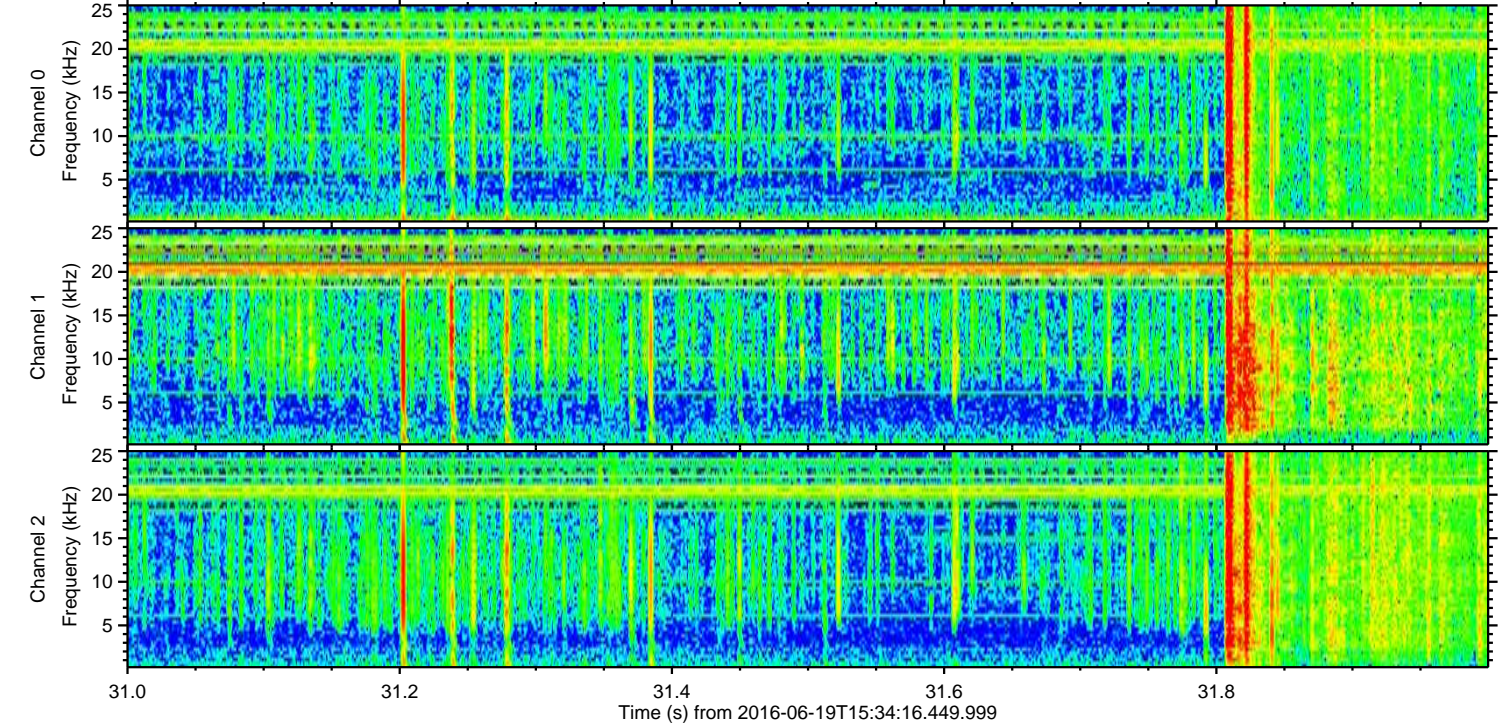
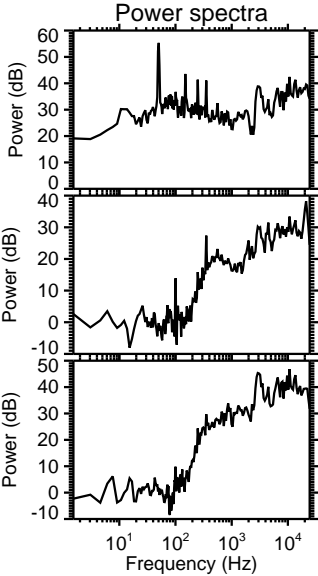
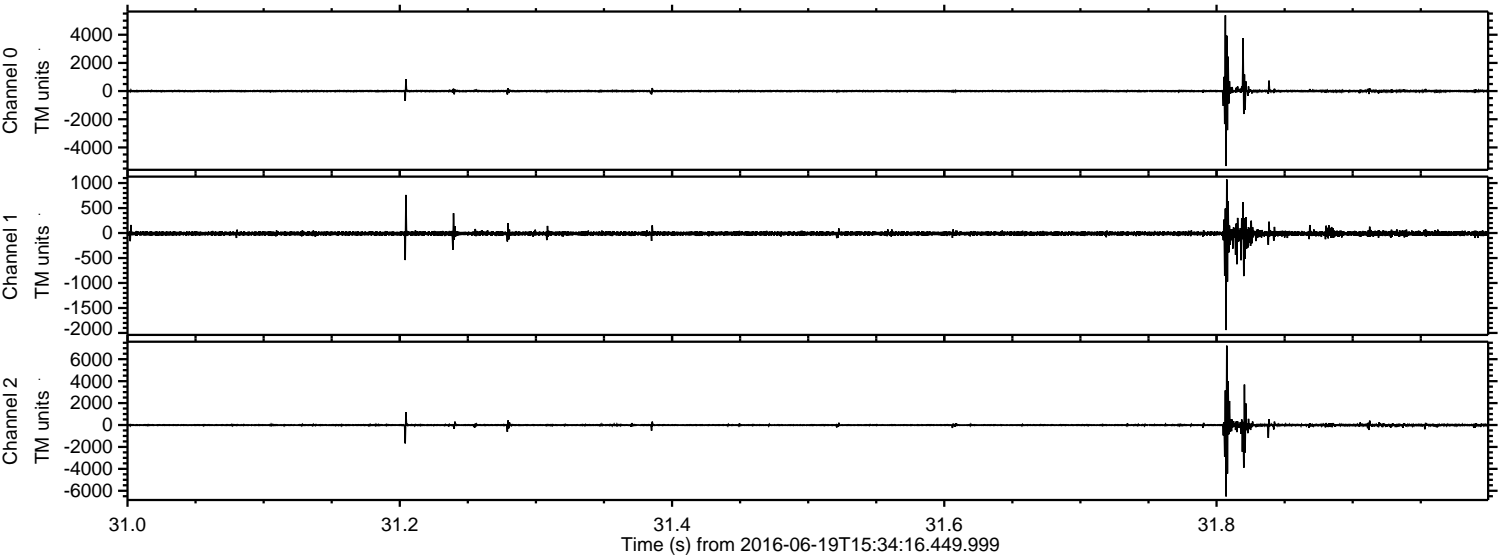

Processed Sun Jun 19 17:43:05 2016 by ELM ver.2012-10-06 from 001__elm20160619_153415__dat00.bin

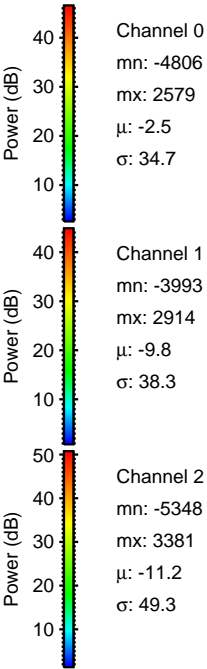
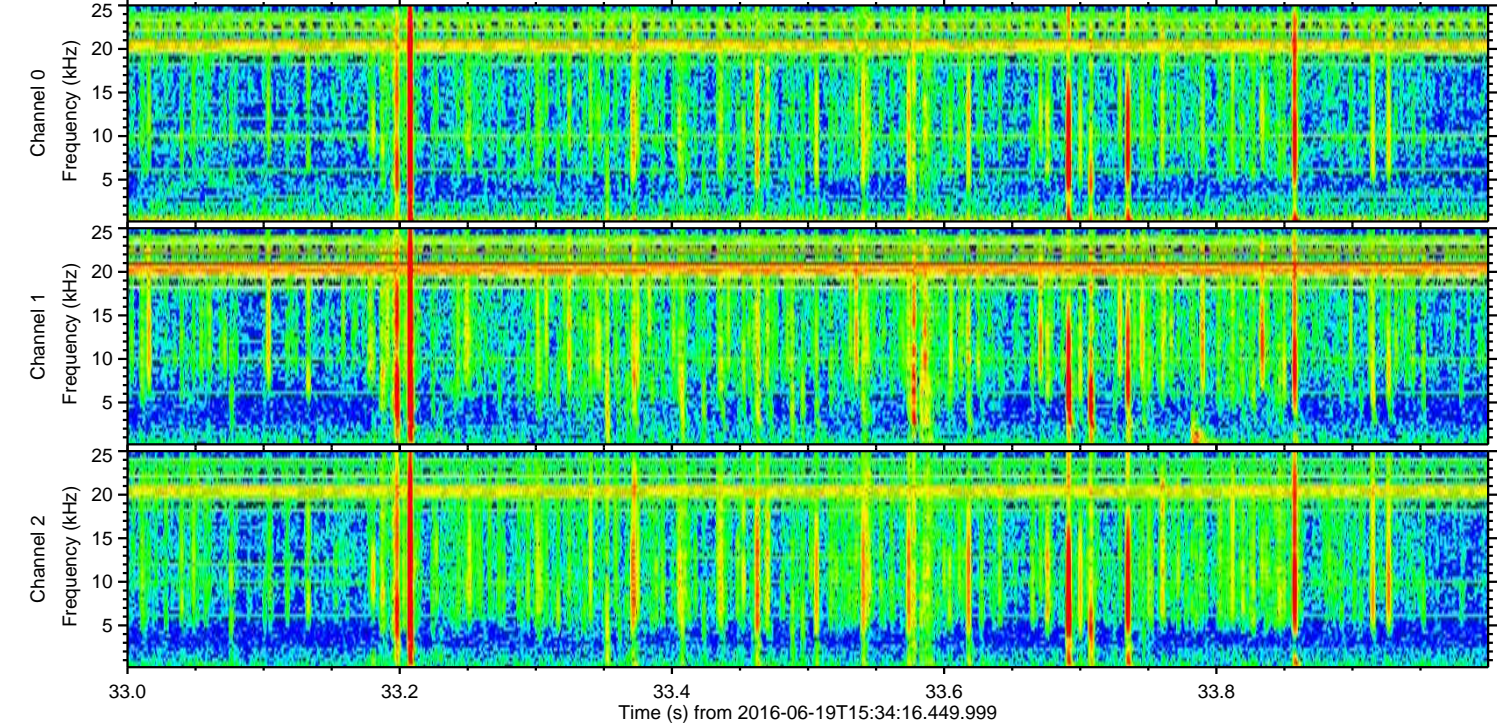
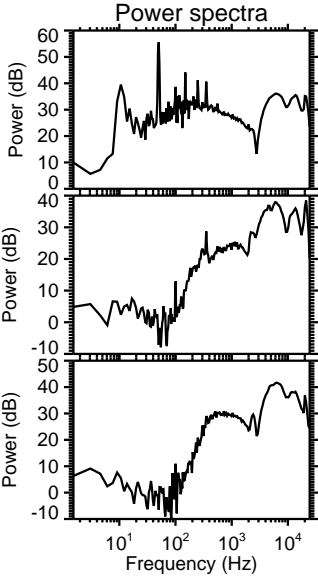
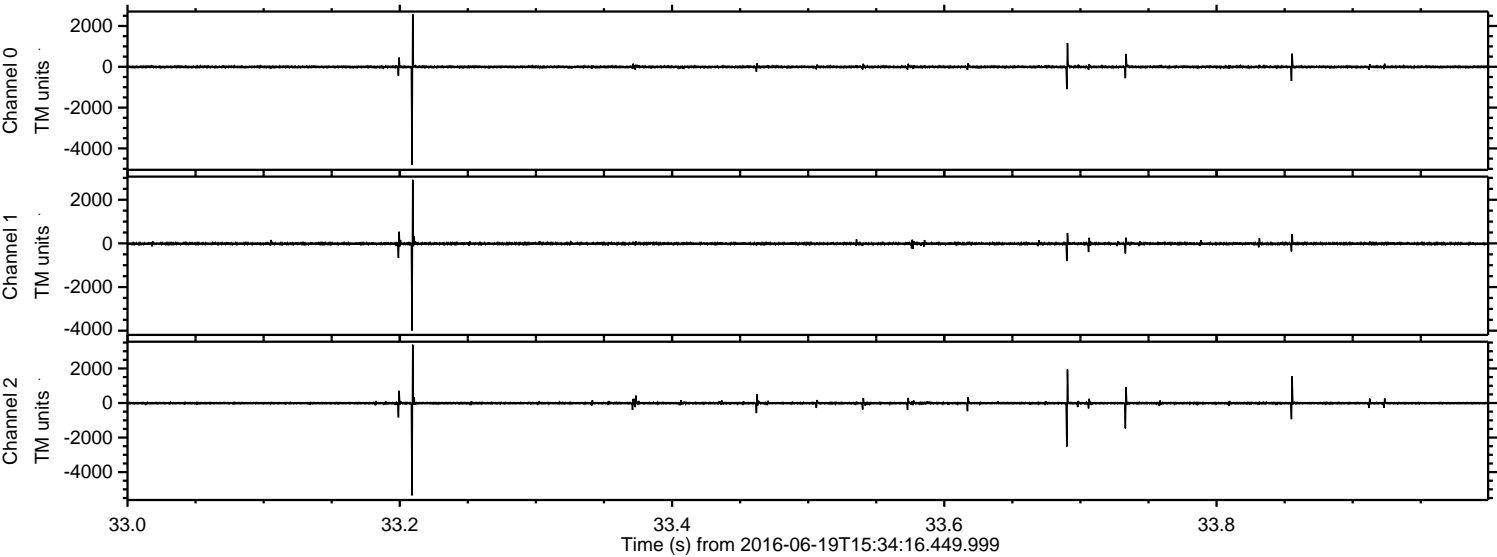

Processed Sun Jun 19 17:43:06 2016 by ELM ver.2012-10-06 from 001__elm20160619_153415__dat00.bin

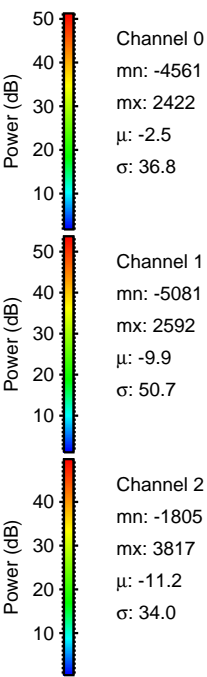
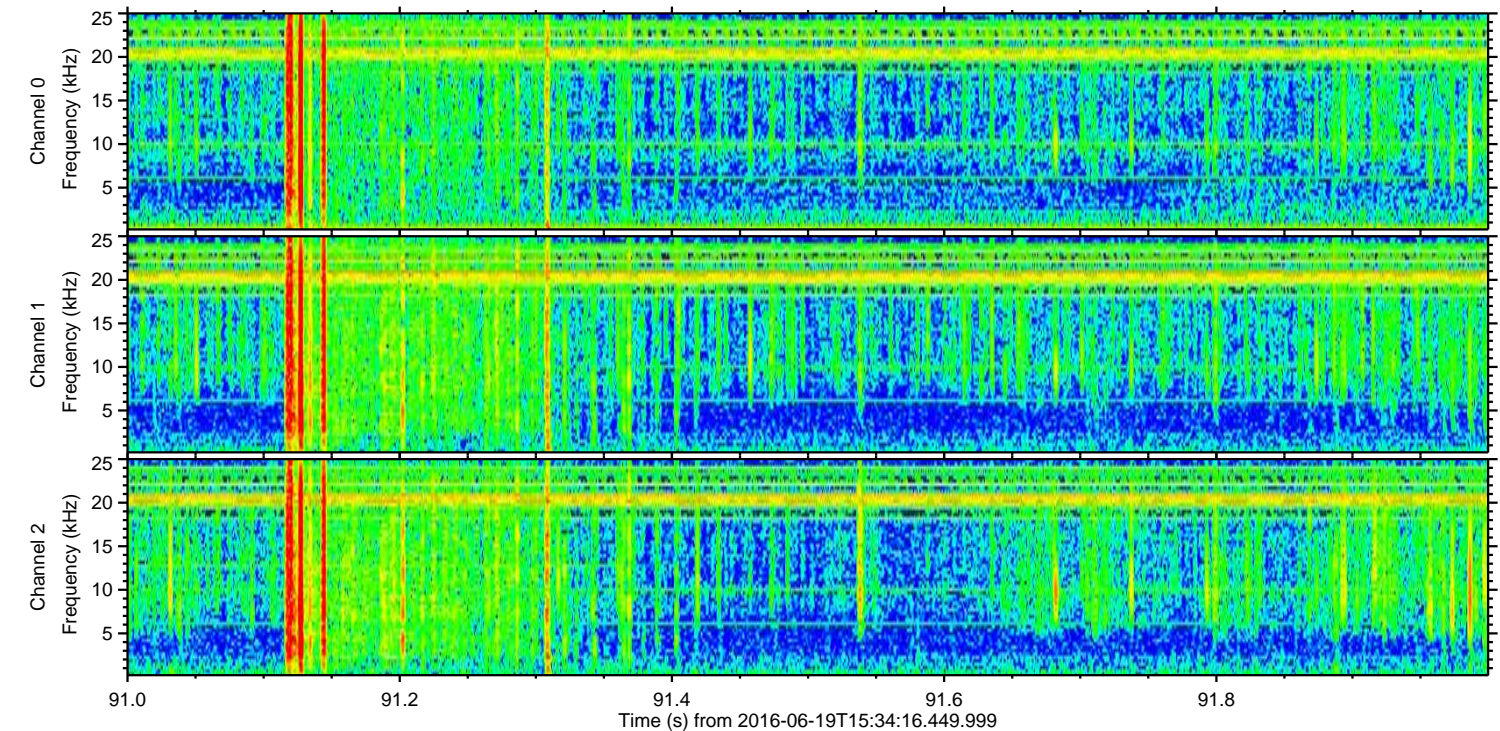
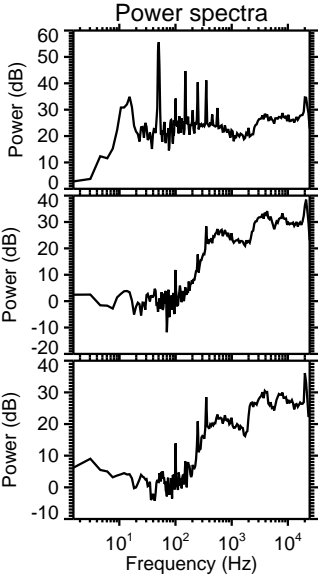
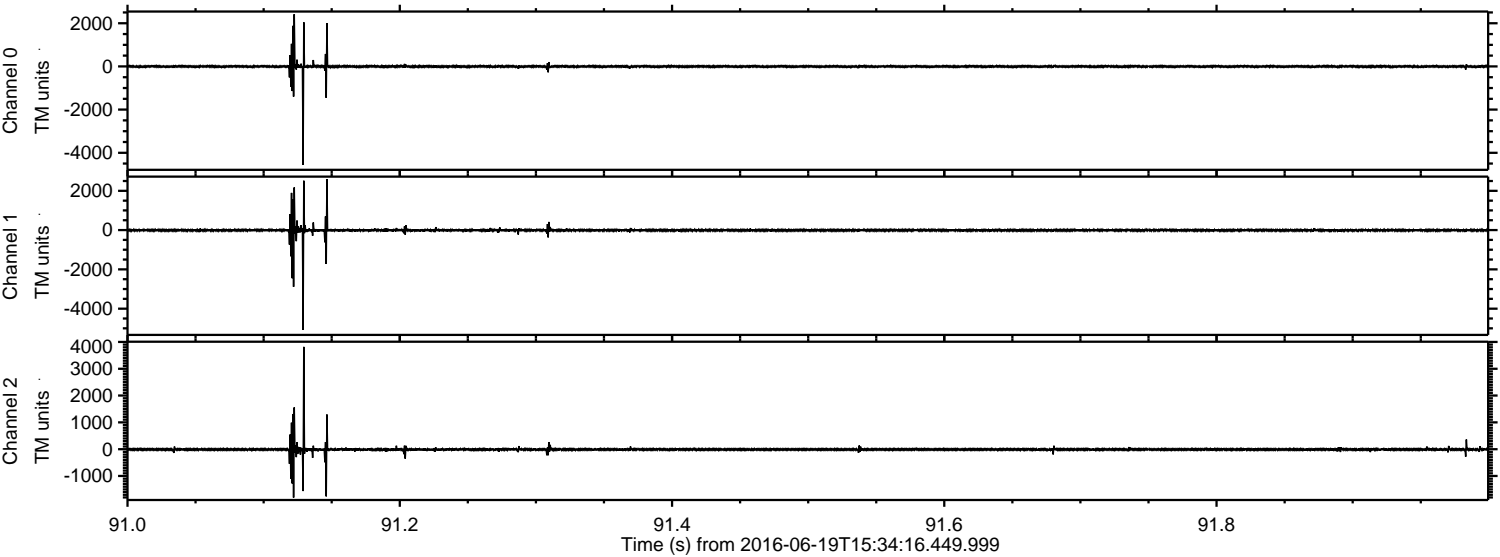

Processed Sun Jun 19 17:43:07 2016 by ELM ver.2012-10-06 from 001__elm20160619_153415__dat00.bin

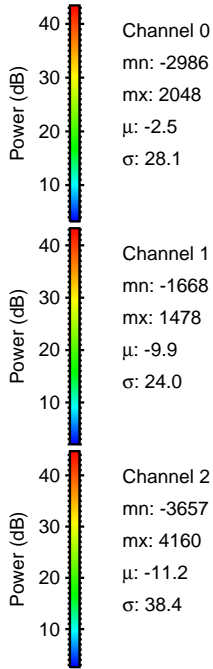
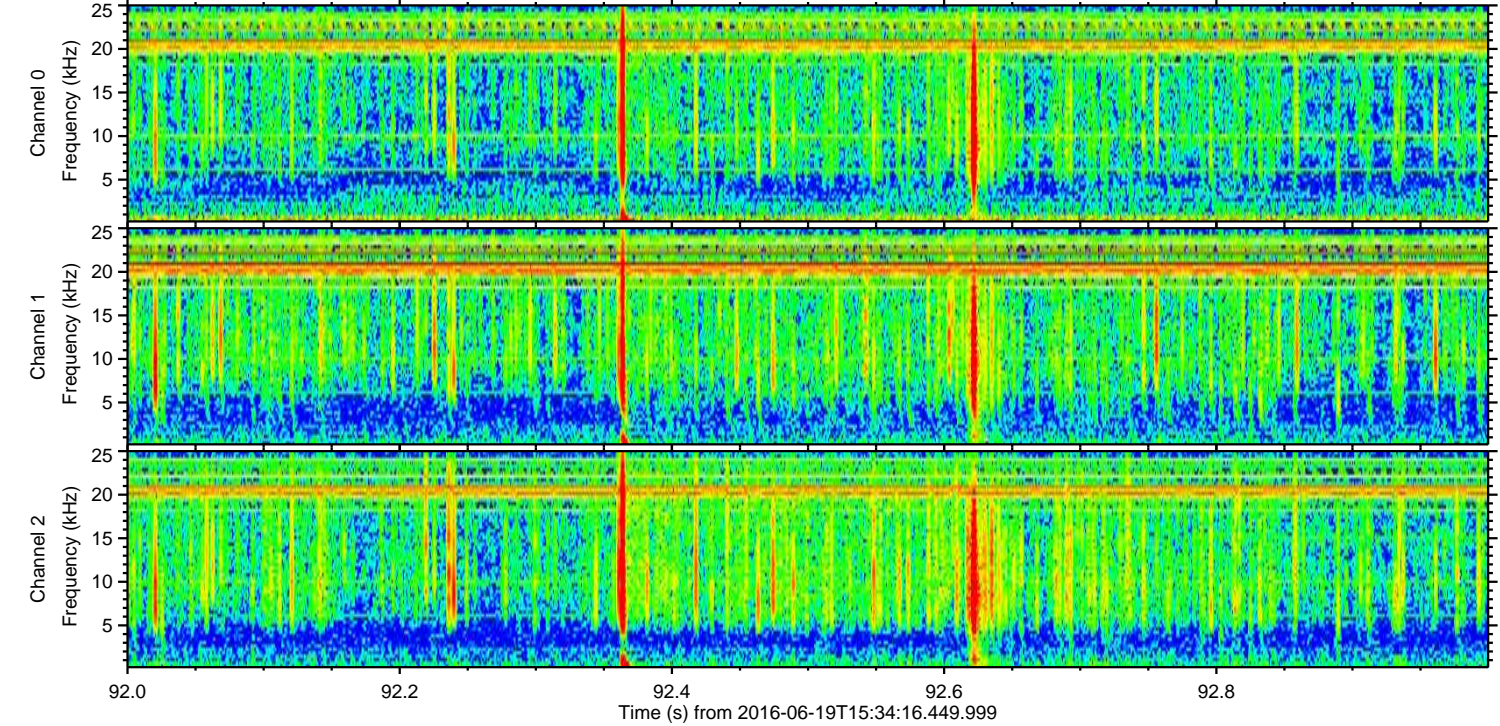
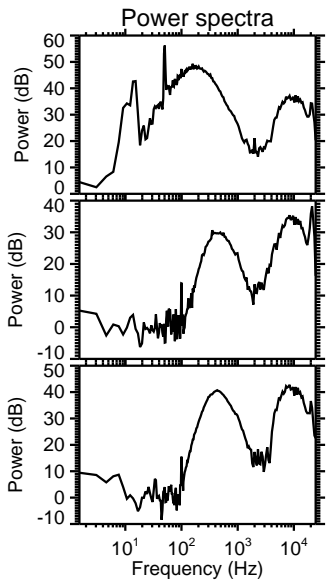
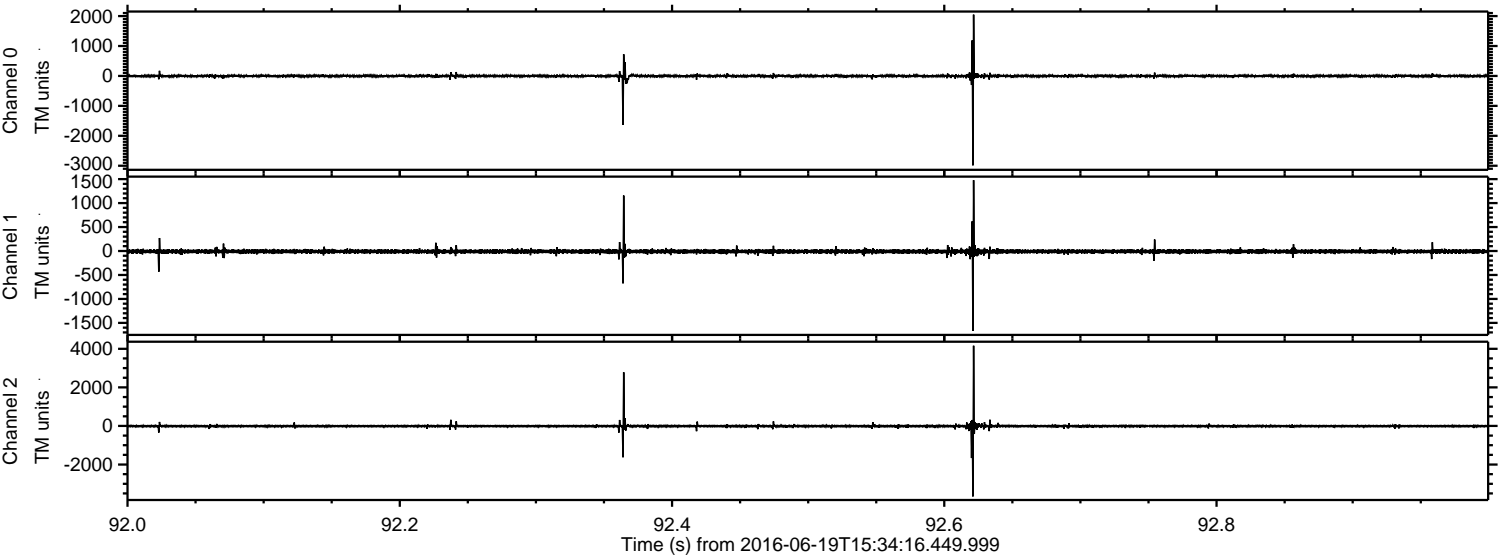

ELMAVAN 3D WAVEFORMS (Measured data sampled at 50 kHz) 51000 packets of 144 samples from 2016-06-19T15:34:16.449.999. Part 142/147

Processed Sun Jun 19 17:43:08 2016 by ELM ver.2012-10-06 from 001__elm20160619_153415__dat00.bin

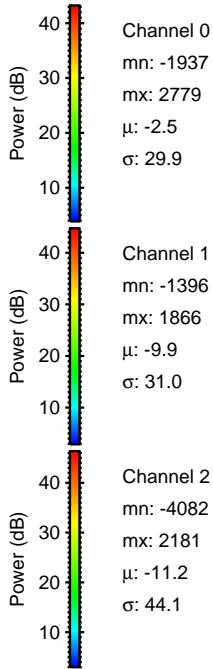
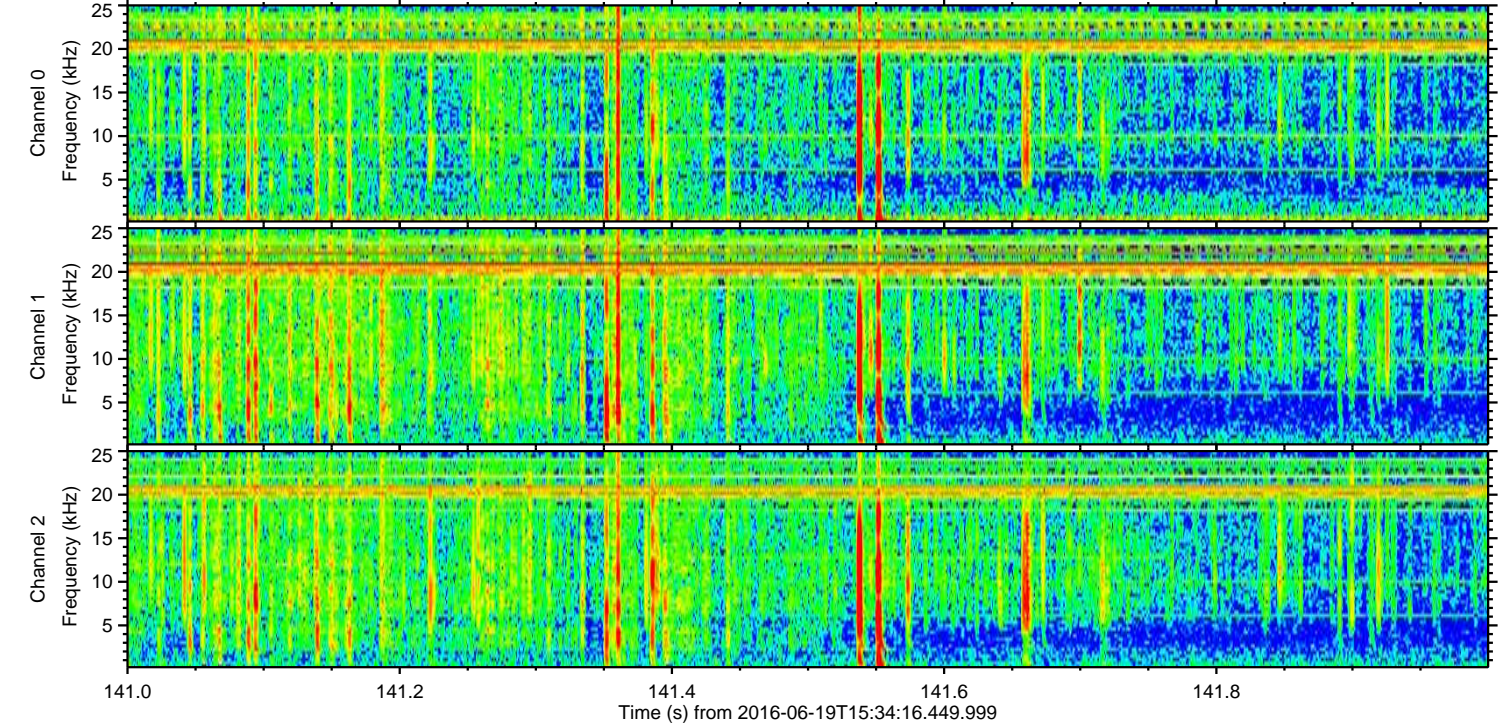
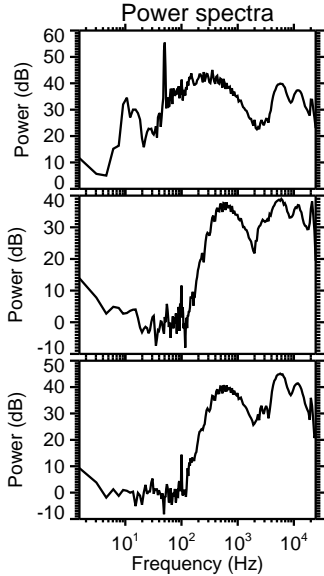
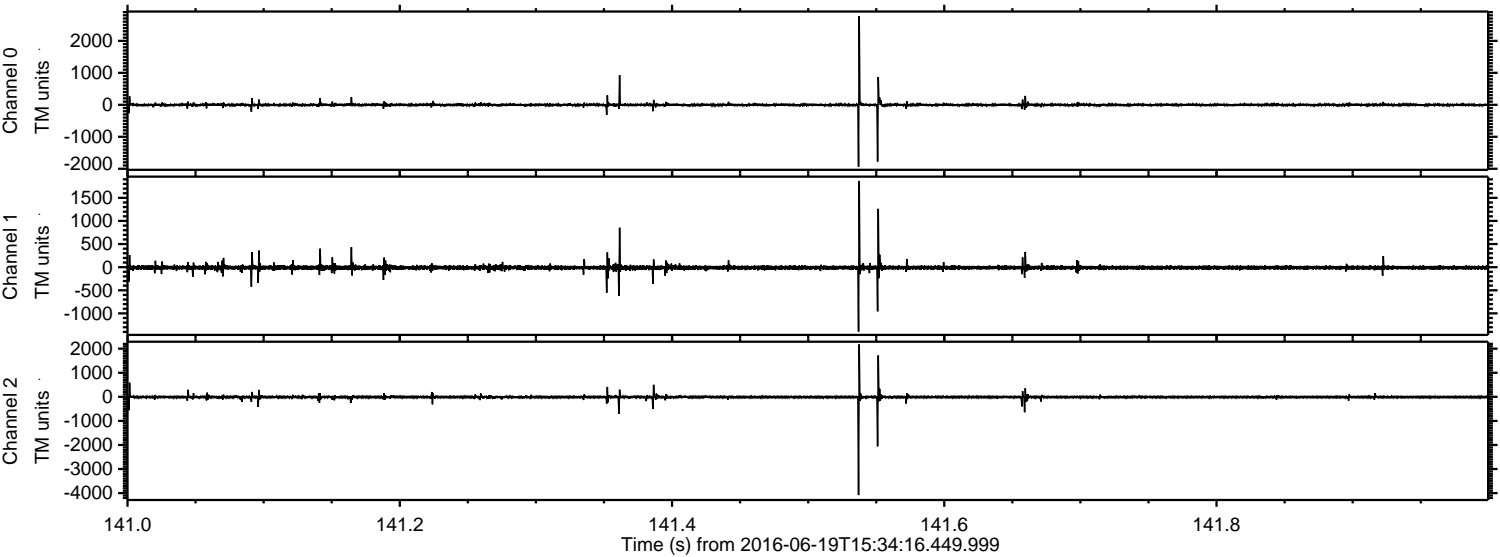

Processed Sun Jun 19 17:43:09 2016 by ELM ver.2012-10-06 from 001__elm20160619_153415__dat00.bin

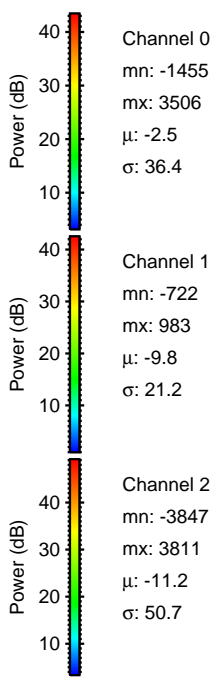
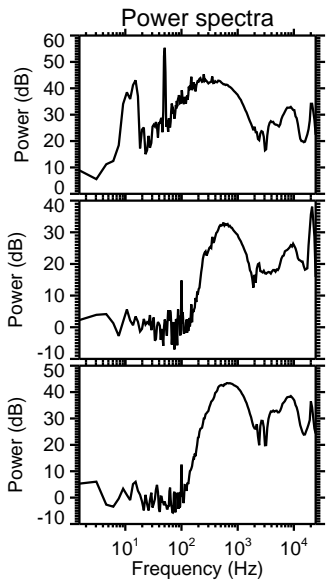
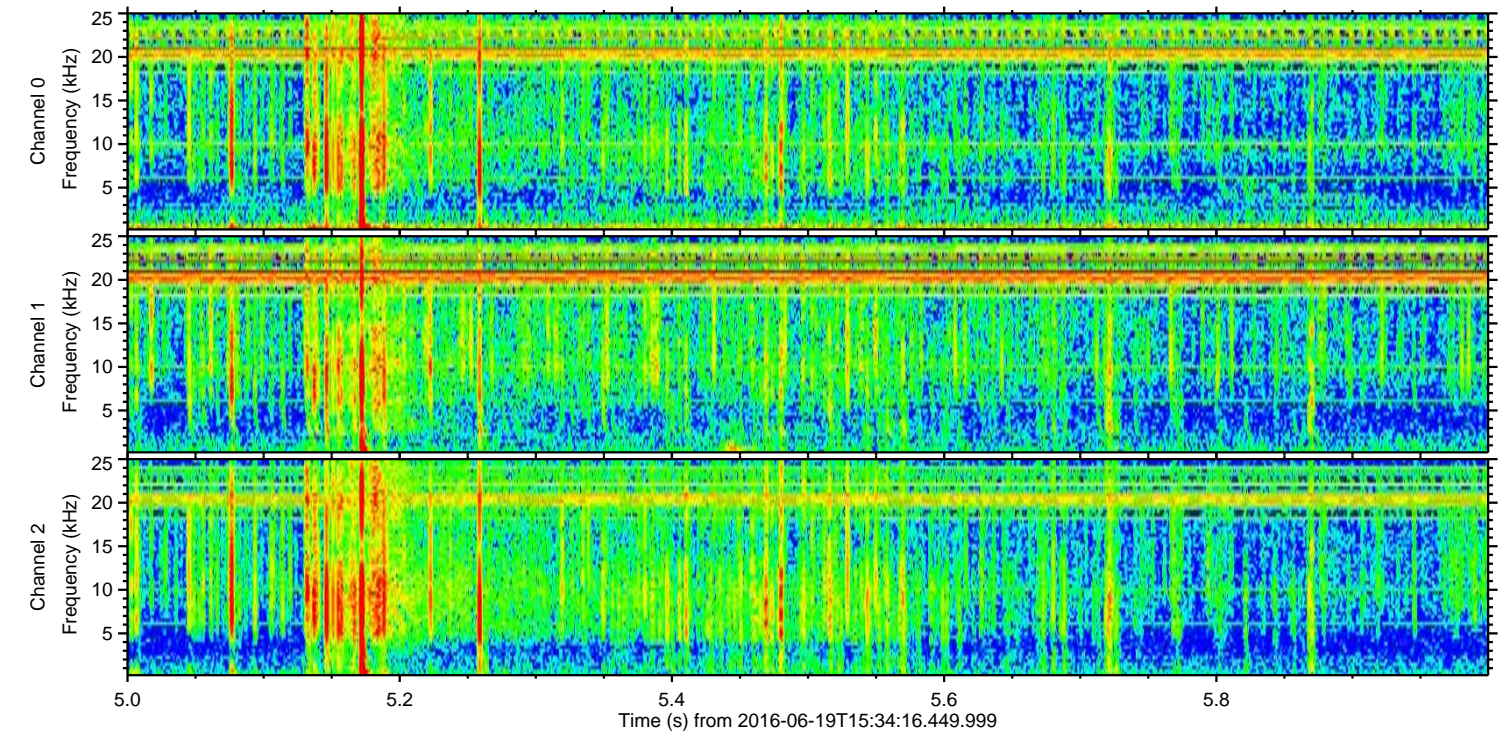
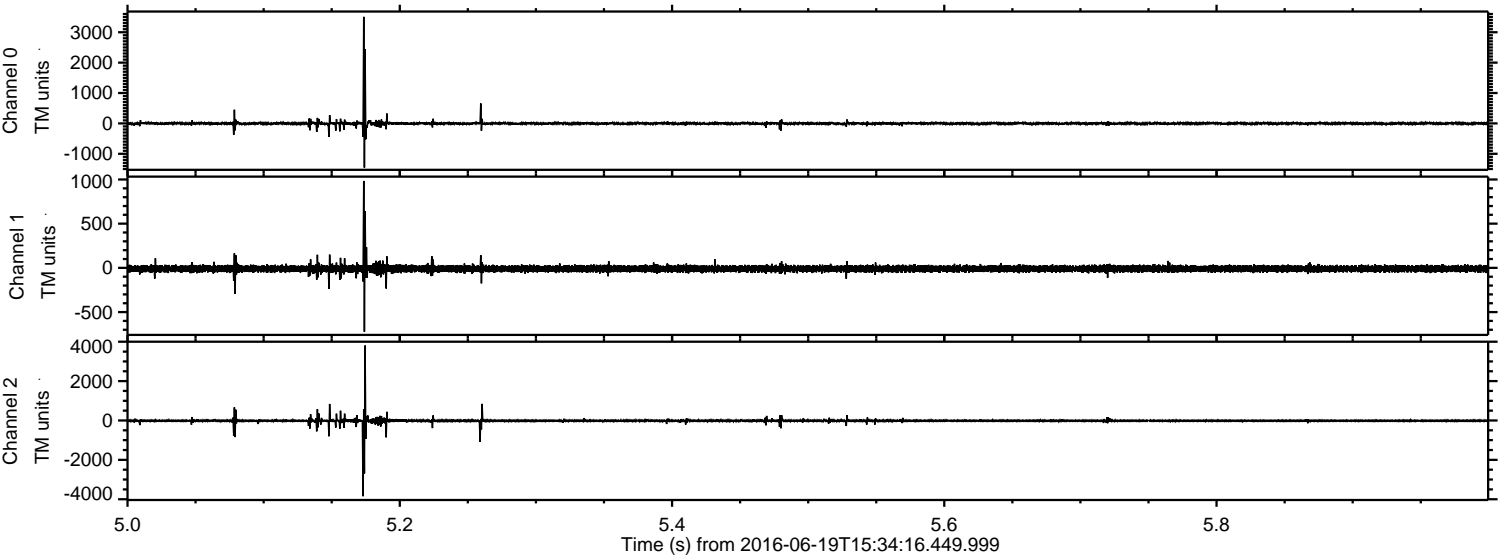

Channel 0
mn: -1455
mx: 3506
 μ : -2.5
 σ : 36.4

Channel 1
mn: -722
mx: 983
 μ : -9.8
 σ : 21.2

Channel 2
mn: -3847
mx: 3811
 μ : -11.2
 σ : 50.7

Processed Sun Jun 19 17:43:10 2016 by ELM ver.2012-10-06 from 001__elm20160619_153415__dat00.bin

