

# ELMAVAN 3D WAVEFORMS (Measured data sampled at 50 kHz) 51000 packets of 144 samples from 2016-06-19T00:33:39.793.000.

Processed Sun Jun 19 02:41:12 2016 by ELM ver.2012-10-06 from 001\_\_elm20160619\_003338\_\_dat00.bin

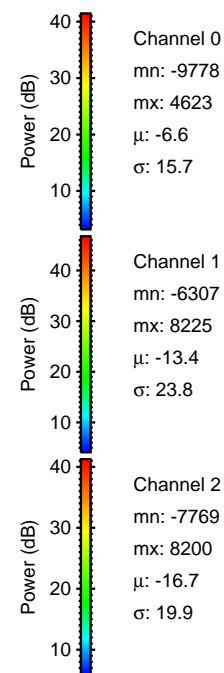

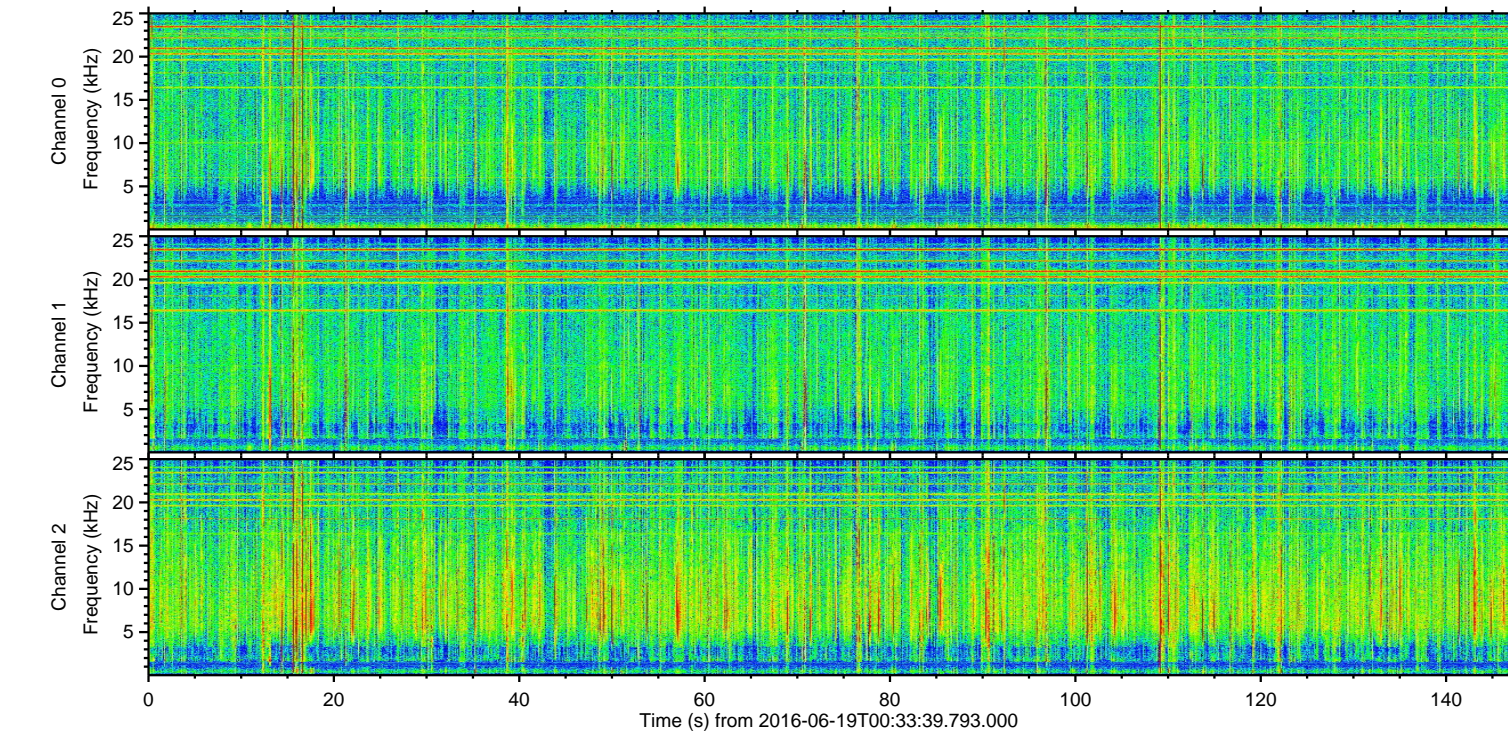
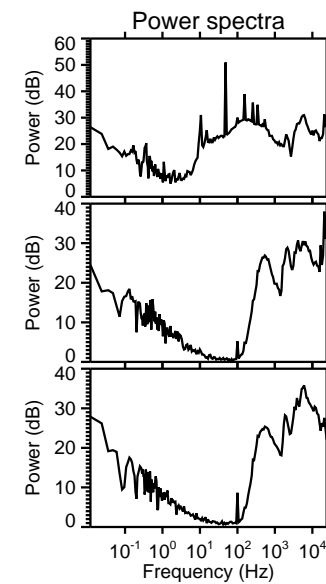
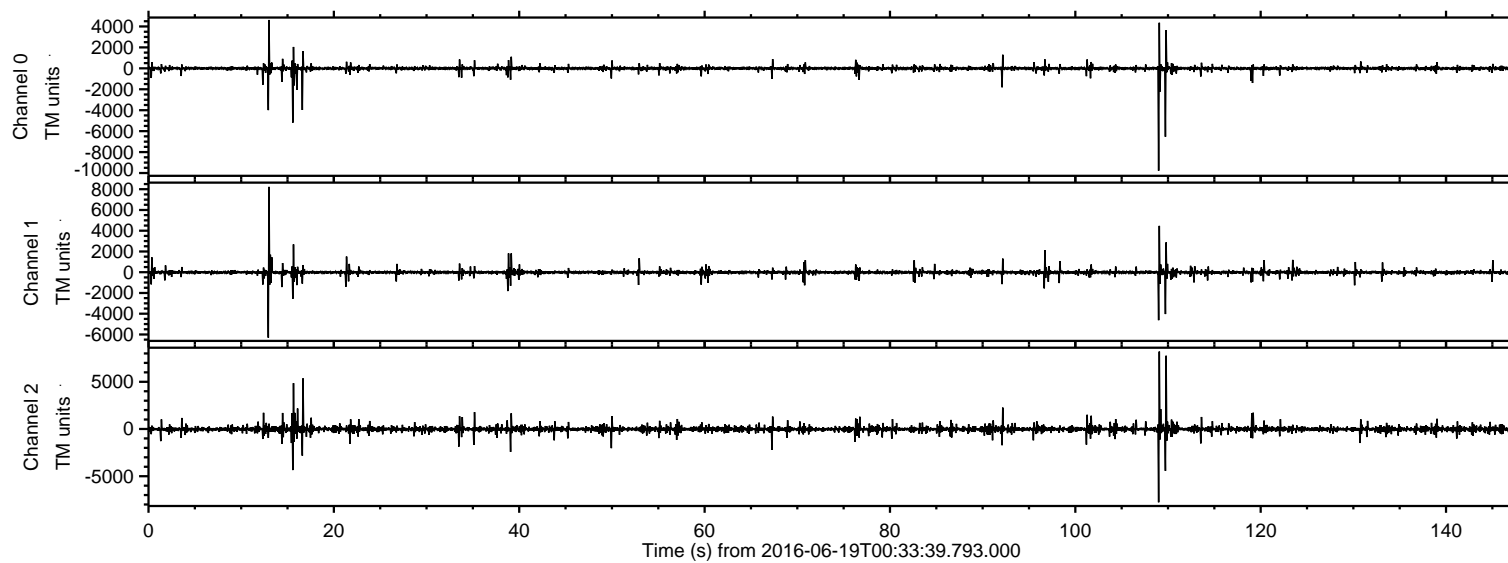

ELMAVAN 3D WAVEFORMS (Measured data sampled at 50 kHz) 51000 packets of 144 samples from 2016-06-19T00:33:39.793.000. Part 110/147

Processed Sun Jun 19 02:41:23 2016 by ELM ver.2012-10-06 from 001\_\_elm20160619\_003338\_\_dat00.bin

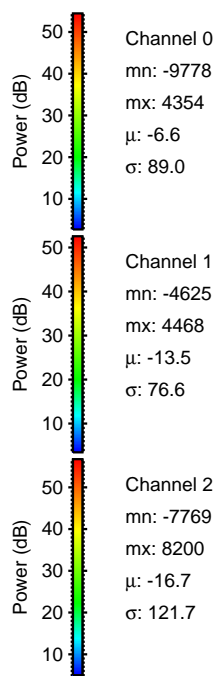
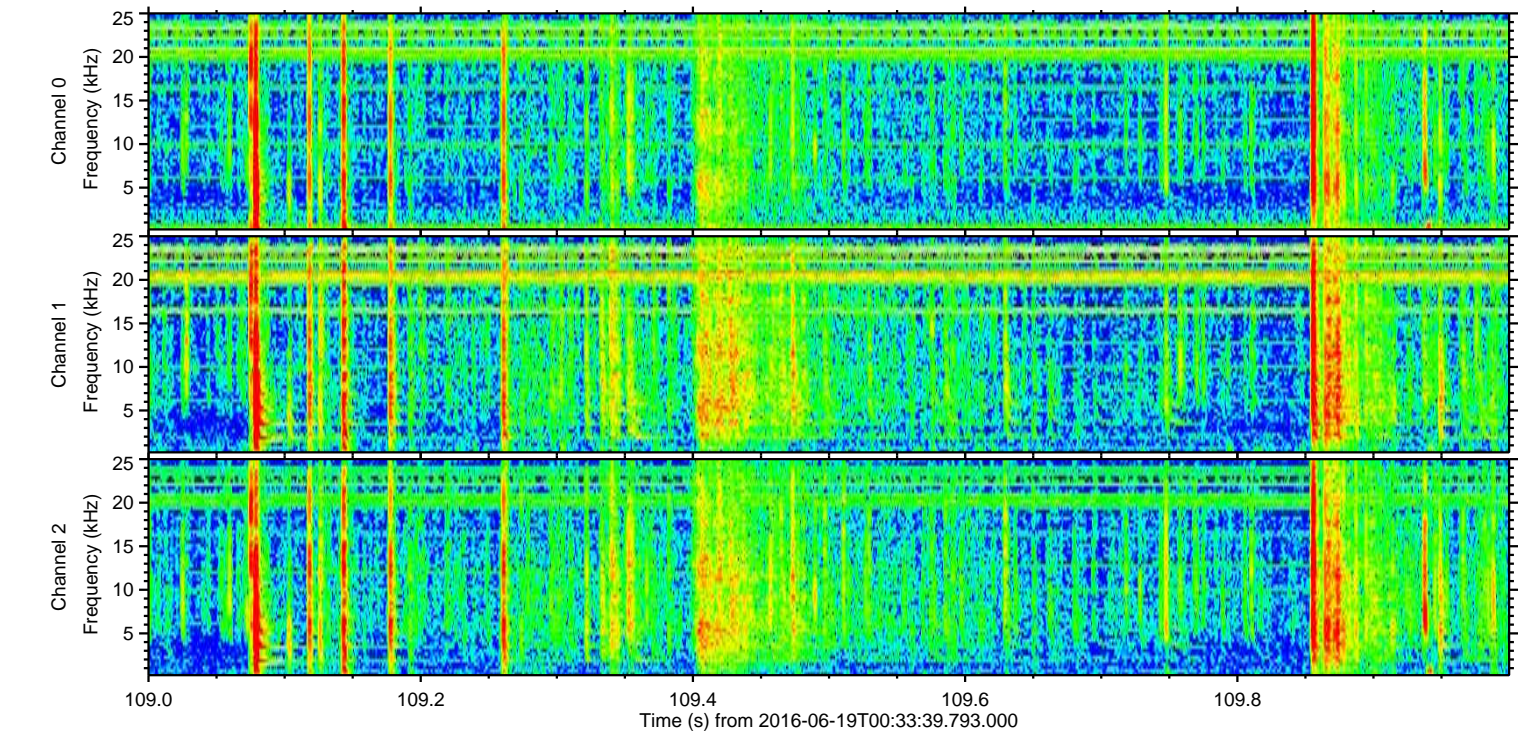
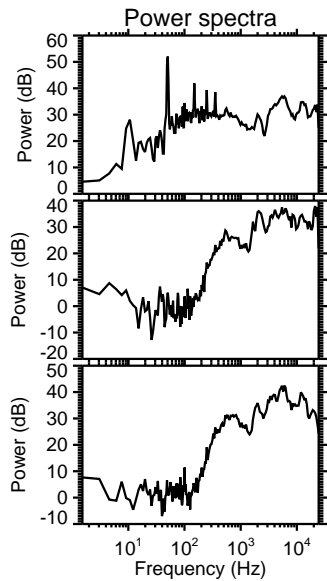
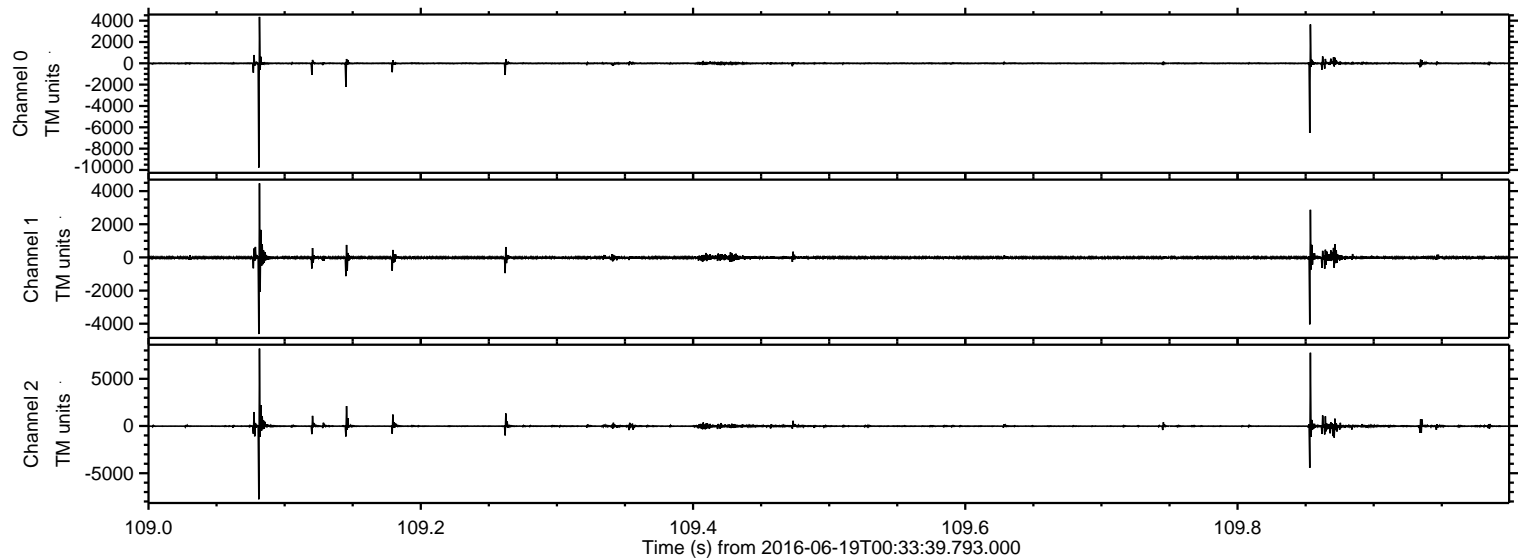

Channel 0  
mn: -9778  
mx: 4354  
 $\mu$ : -6.6  
 $\sigma$ : 89.0

Channel 1  
mn: -4625  
mx: 4468  
 $\mu$ : -13.5  
 $\sigma$ : 76.6

Channel 2  
mn: -7769  
mx: 8200  
 $\mu$ : -16.7  
 $\sigma$ : 121.7



Processed Sun Jun 19 02:41:24 2016 by ELM ver.2012-10-06 from 001\_\_elm20160619\_003338\_\_dat00.bin

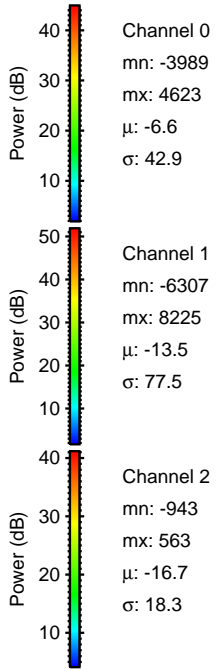
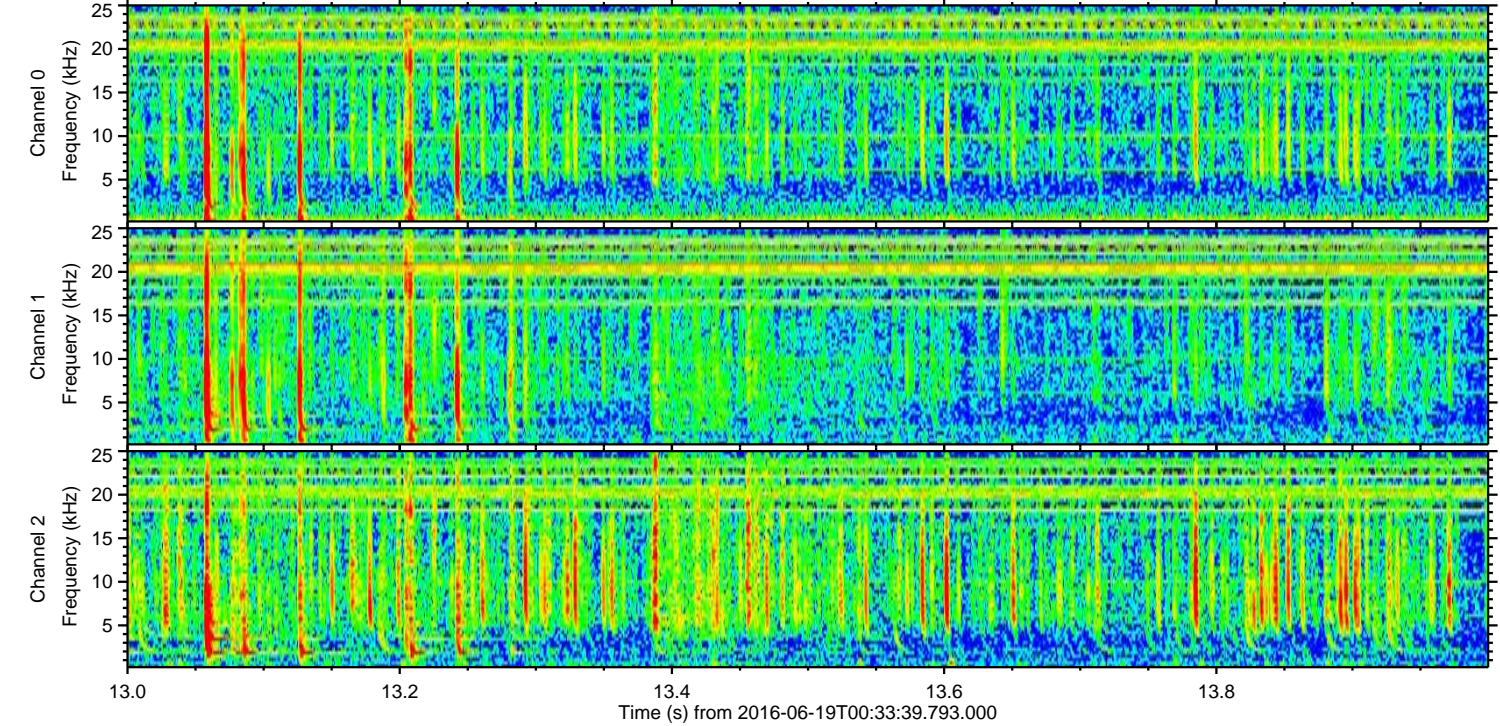
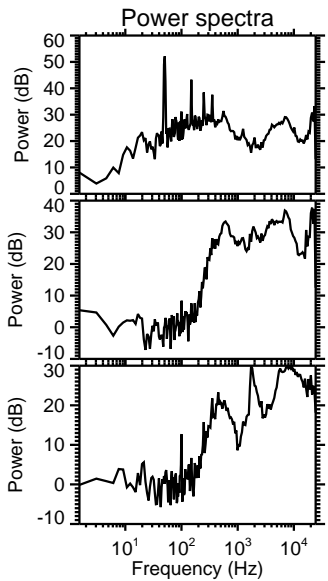
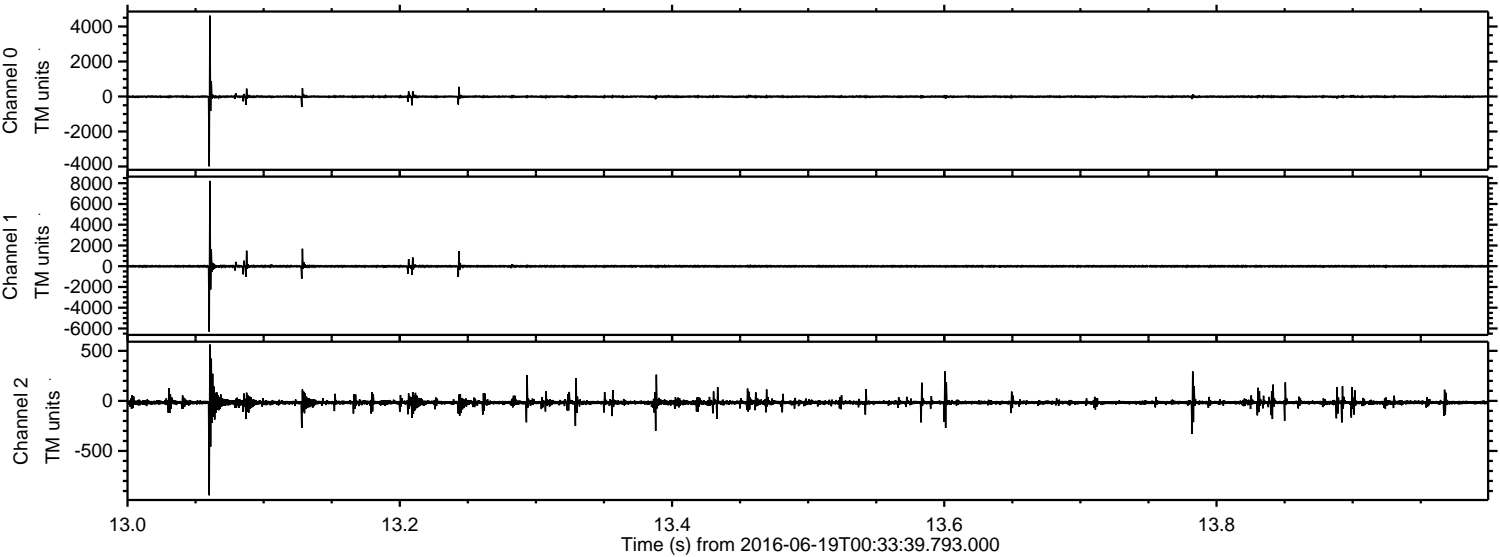



ELMAVAN 3D WAVEFORMS (Measured data sampled at 50 kHz) 51000 packets of 144 samples from 2016-06-19T00:33:39.793.000. Part 17/147

Processed Sun Jun 19 02:41:25 2016 by ELM ver.2012-10-06 from 001\_\_elm20160619\_003338\_\_dat00.bin

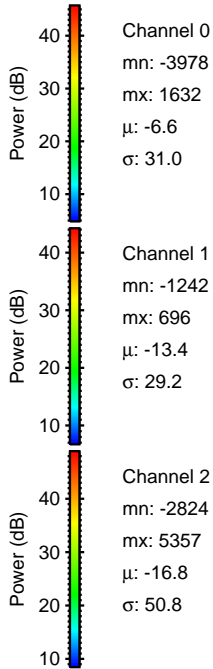
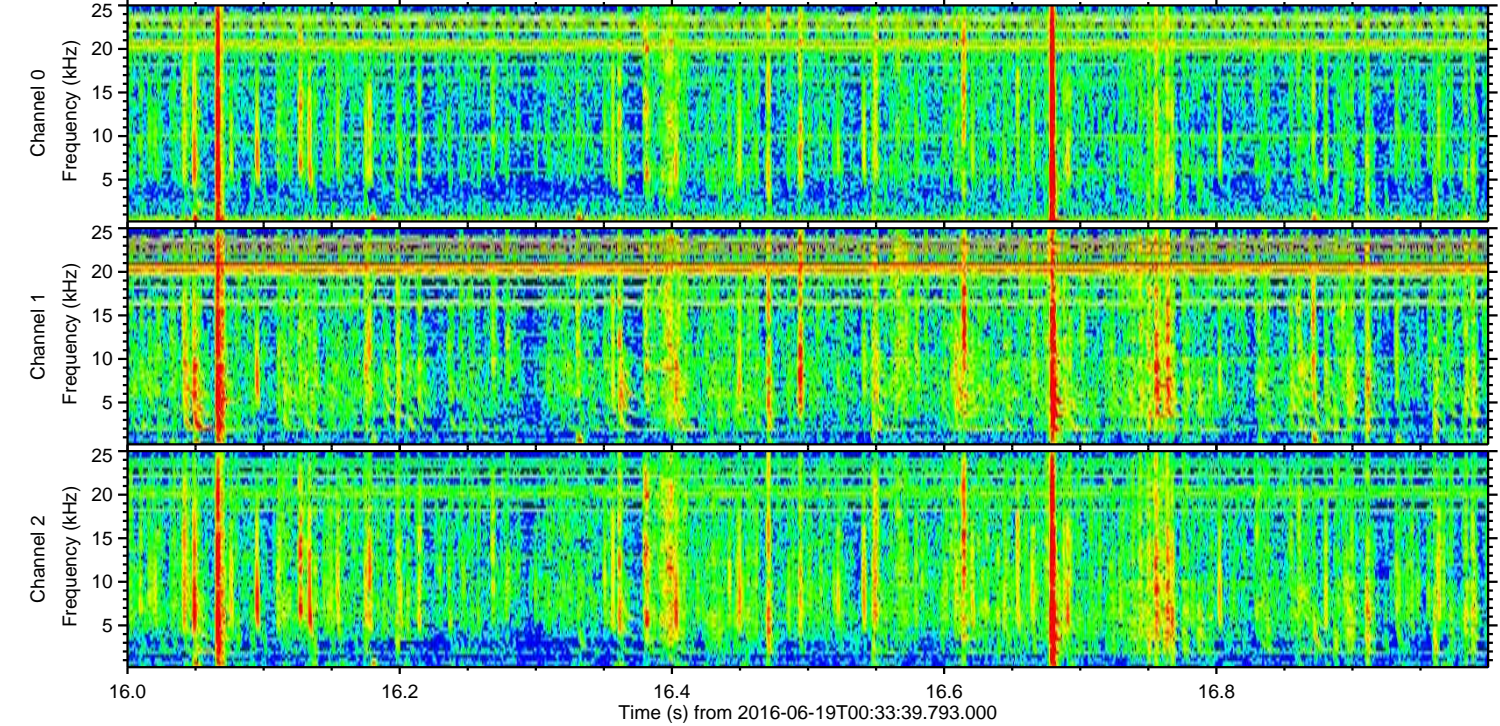
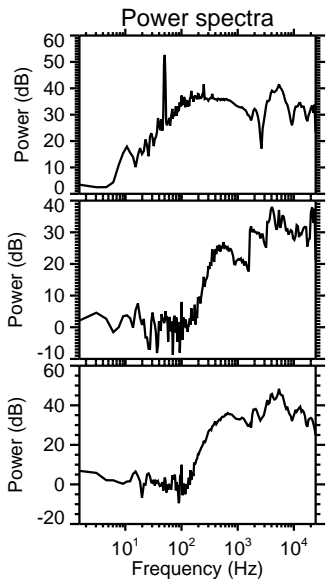
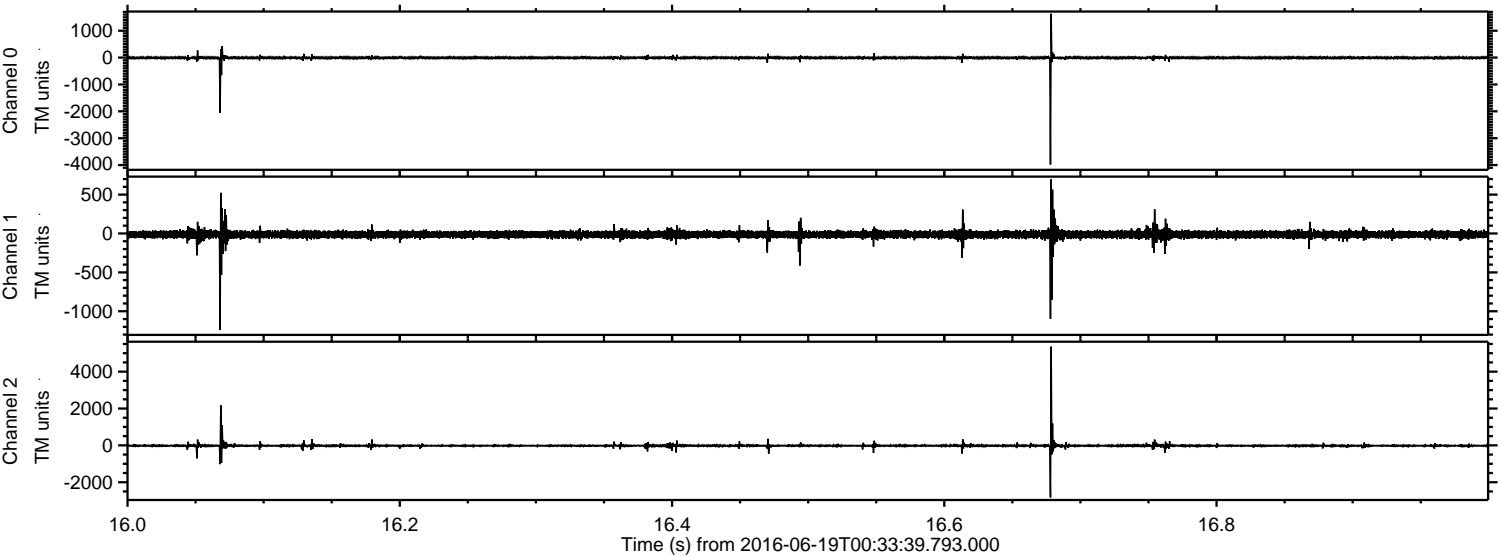



ELMAVAN 3D WAVEFORMS (Measured data sampled at 50 kHz) 51000 packets of 144 samples from 2016-06-19T00:33:39.793.000. Part 16/147

Processed Sun Jun 19 02:41:26 2016 by ELM ver.2012-10-06 from 001\_\_elm20160619\_003338\_\_dat00.bin

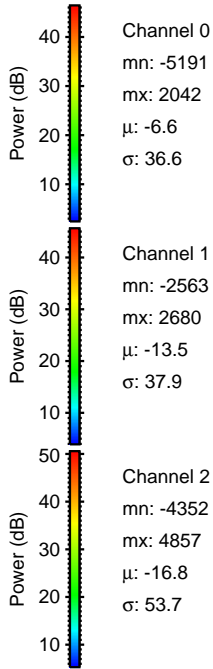
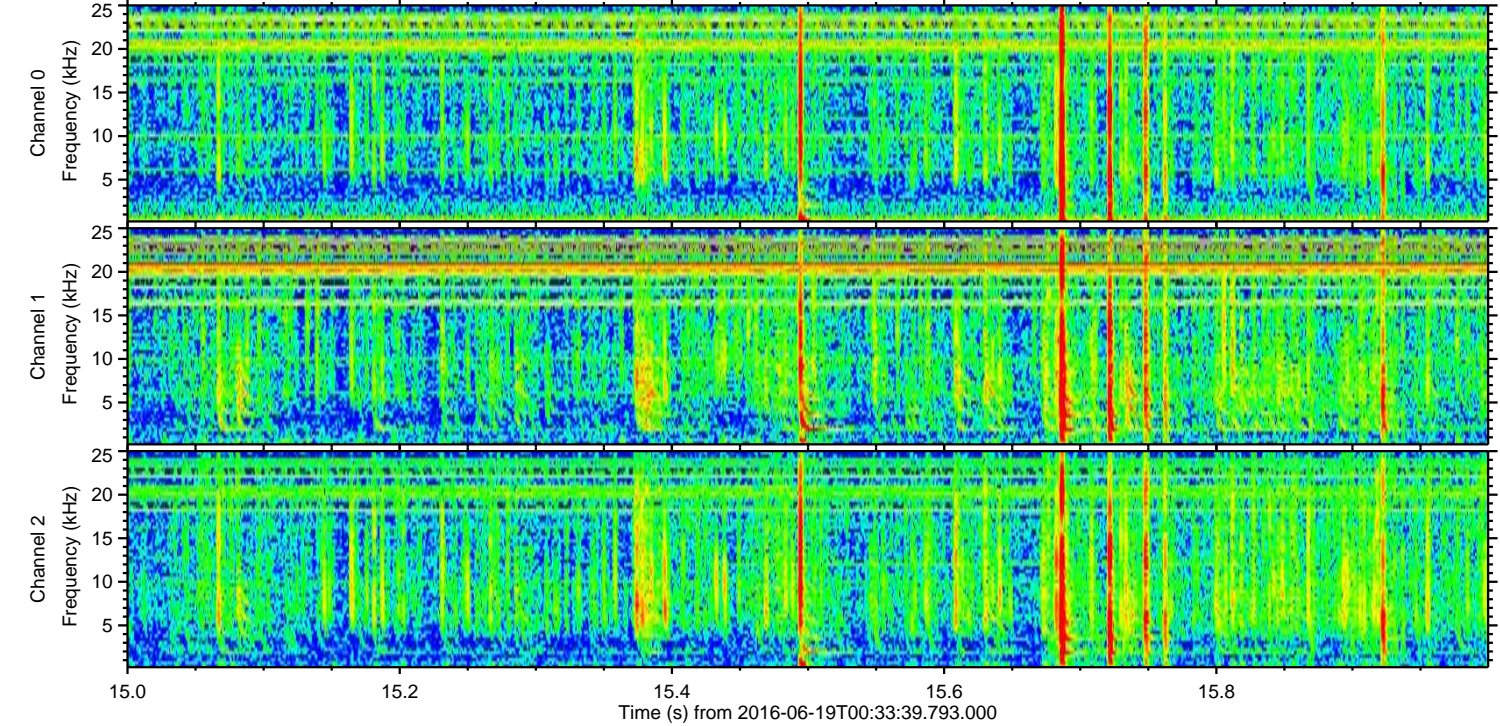
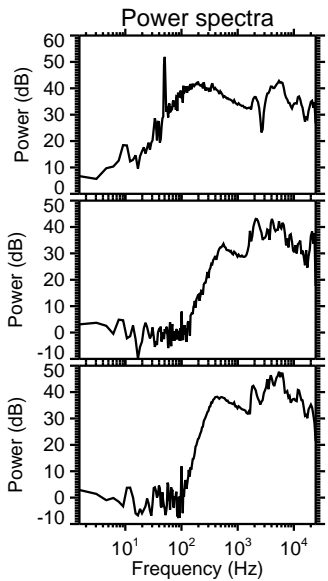
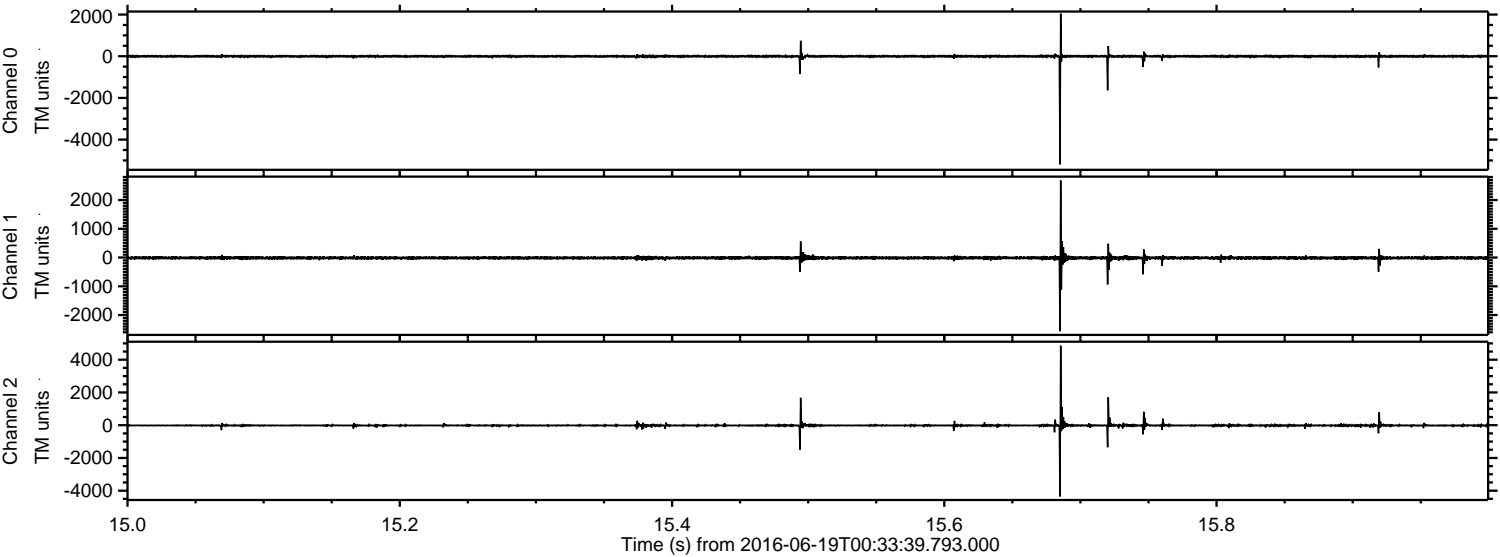



ELMAVAN 3D WAVEFORMS (Measured data sampled at 50 kHz) 51000 packets of 144 samples from 2016-06-19T00:33:39.793.000. Part 40/147

Processed Sun Jun 19 02:41:27 2016 by ELM ver.2012-10-06 from 001\_\_elm20160619\_003338\_\_dat00.bin

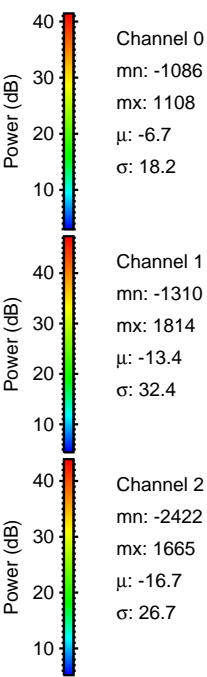
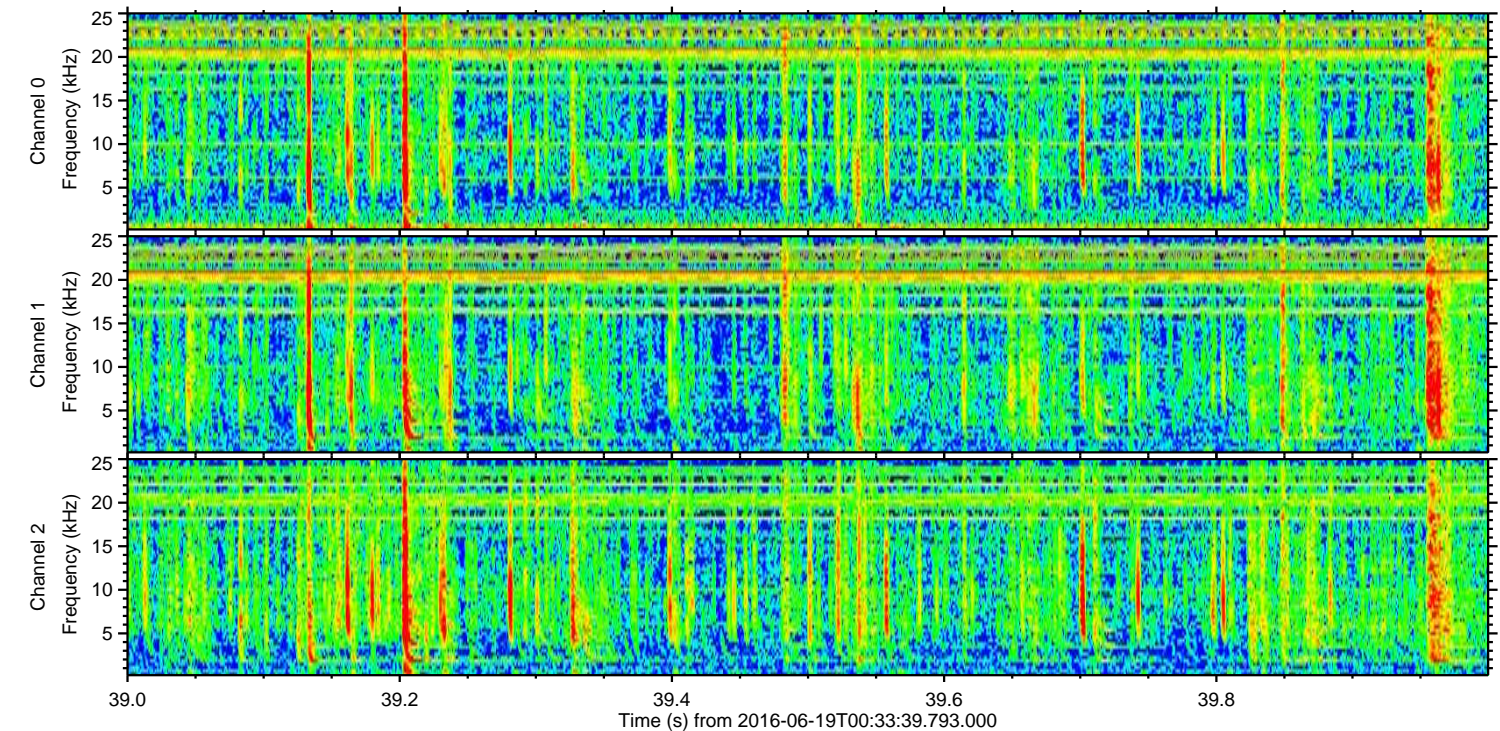
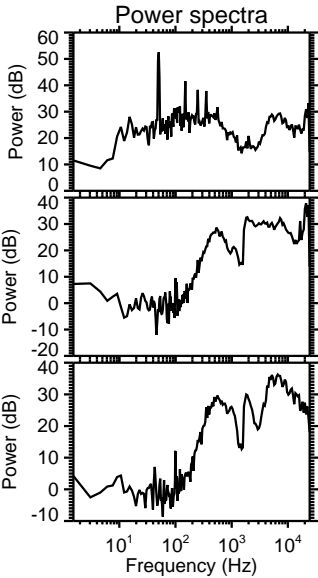
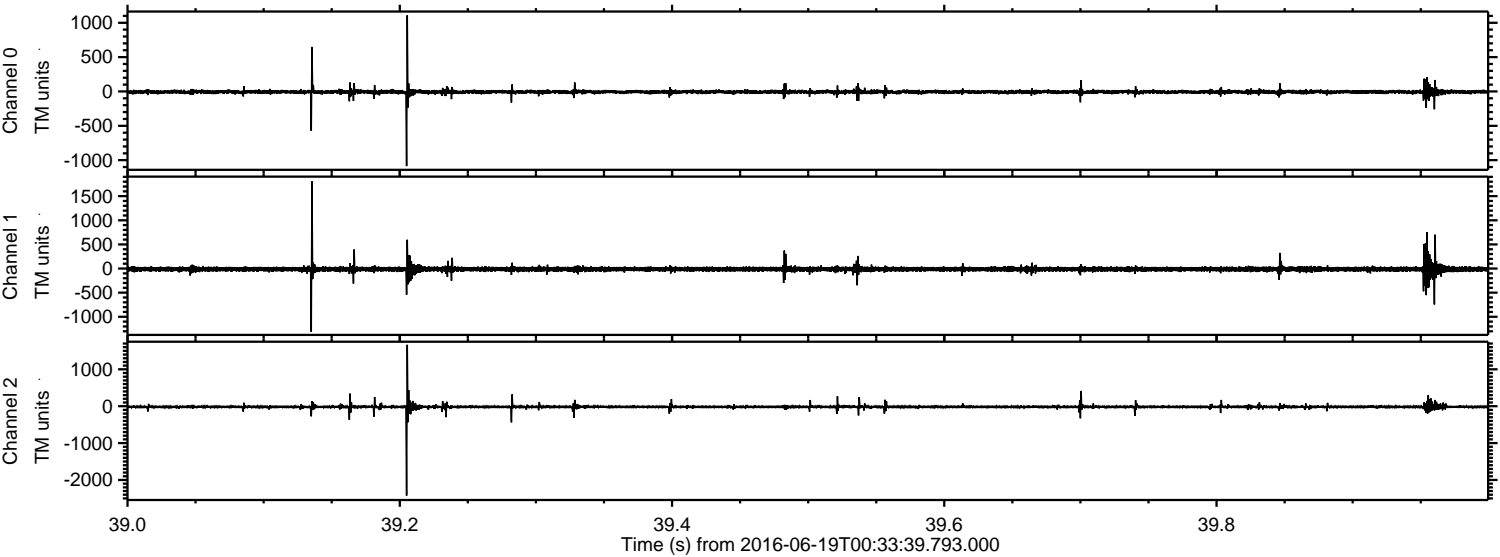

Channel 0  
mn: -1086  
mx: 1108  
 $\mu$ : -6.7  
 $\sigma$ : 18.2

Channel 1  
mn: -1310  
mx: 1814  
 $\mu$ : -13.4  
 $\sigma$ : 32.4

Channel 2  
mn: -2422  
mx: 1665  
 $\mu$ : -16.7  
 $\sigma$ : 26.7



Processed Sun Jun 19 02:41:28 2016 by ELM ver.2012-10-06 from 001\_\_elm20160619\_003338\_\_dat00.bin

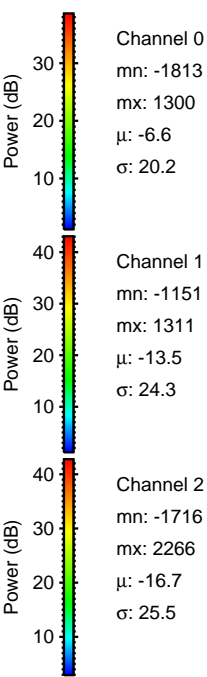
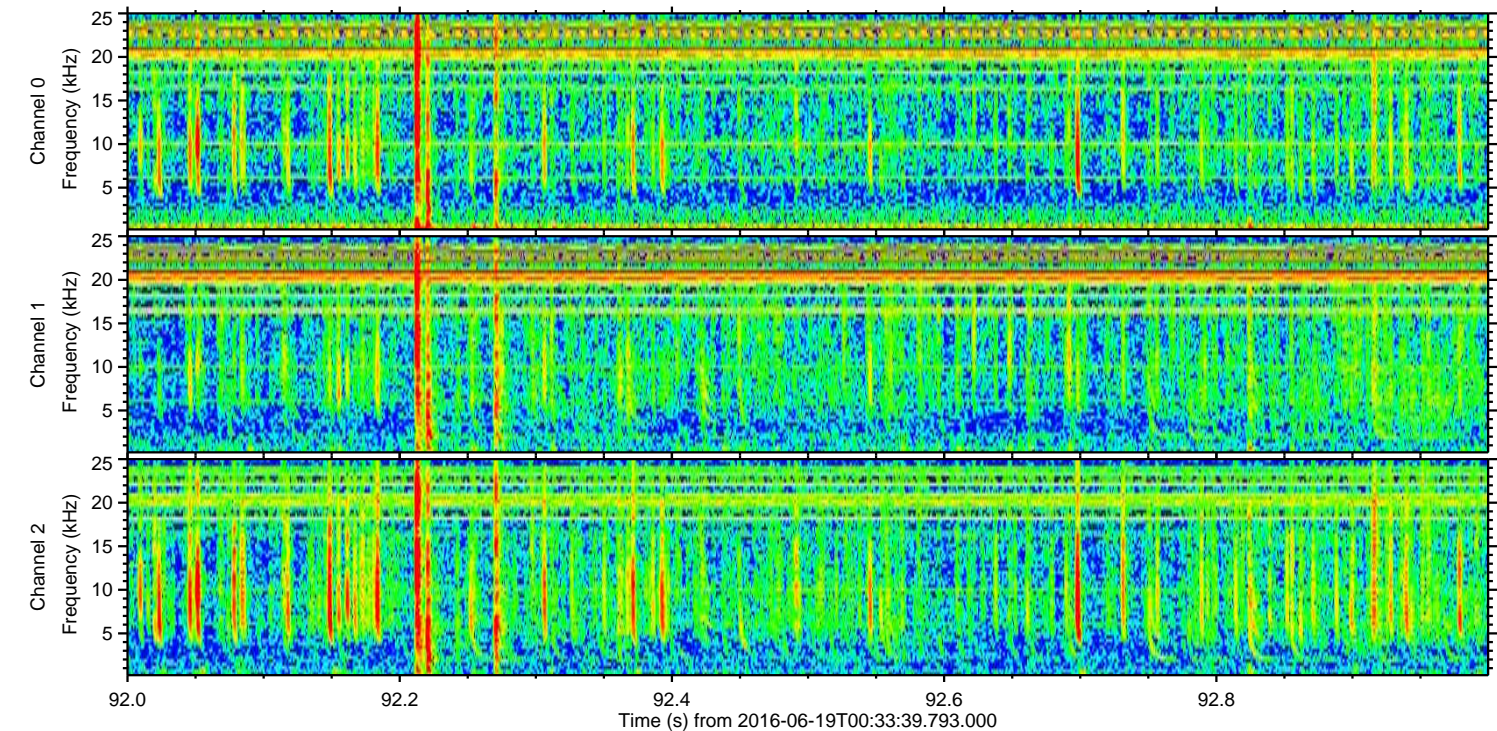
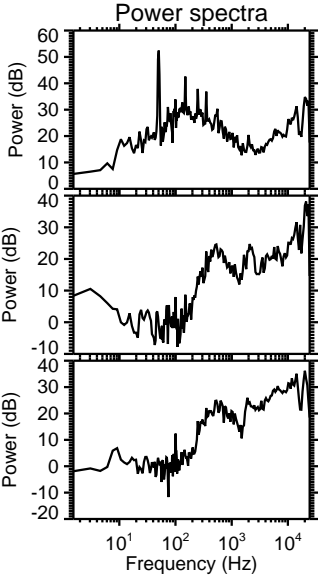
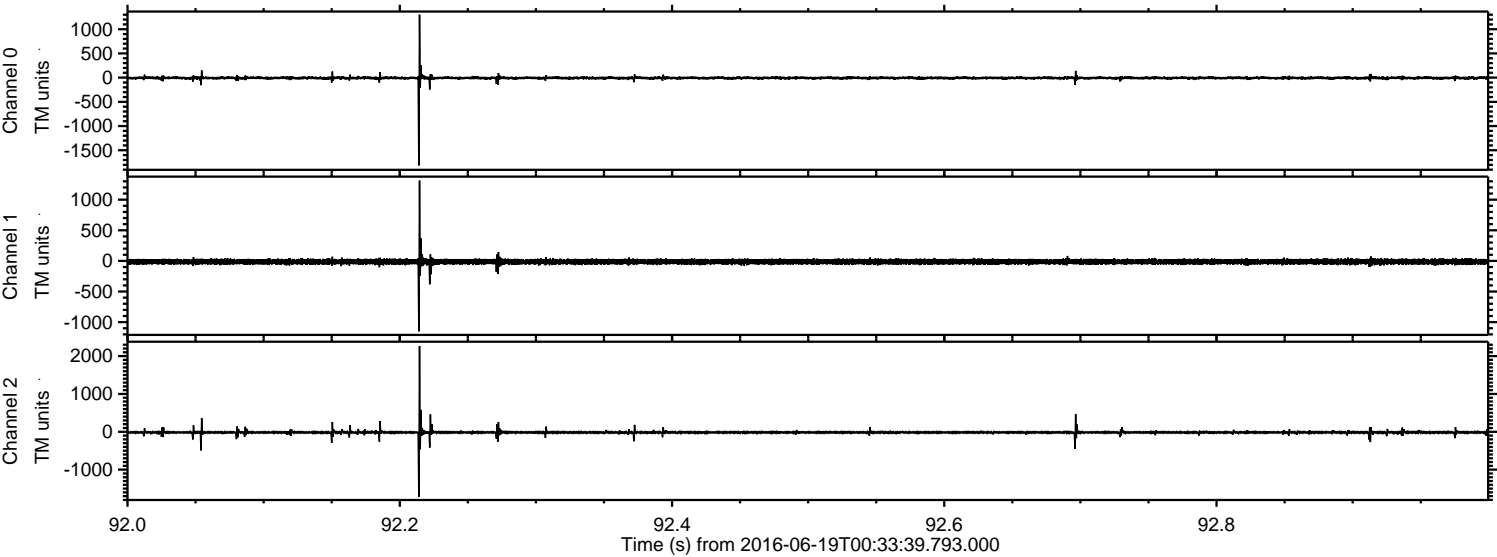



Processed Sun Jun 19 02:41:29 2016 by ELM ver.2012-10-06 from 001\_\_elm20160619\_003338\_\_dat00.bin

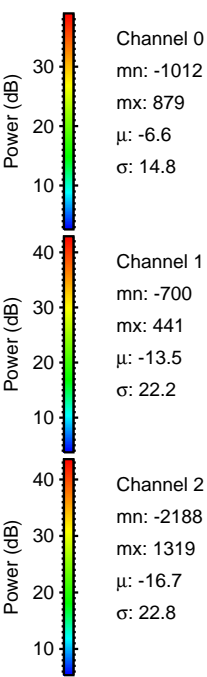
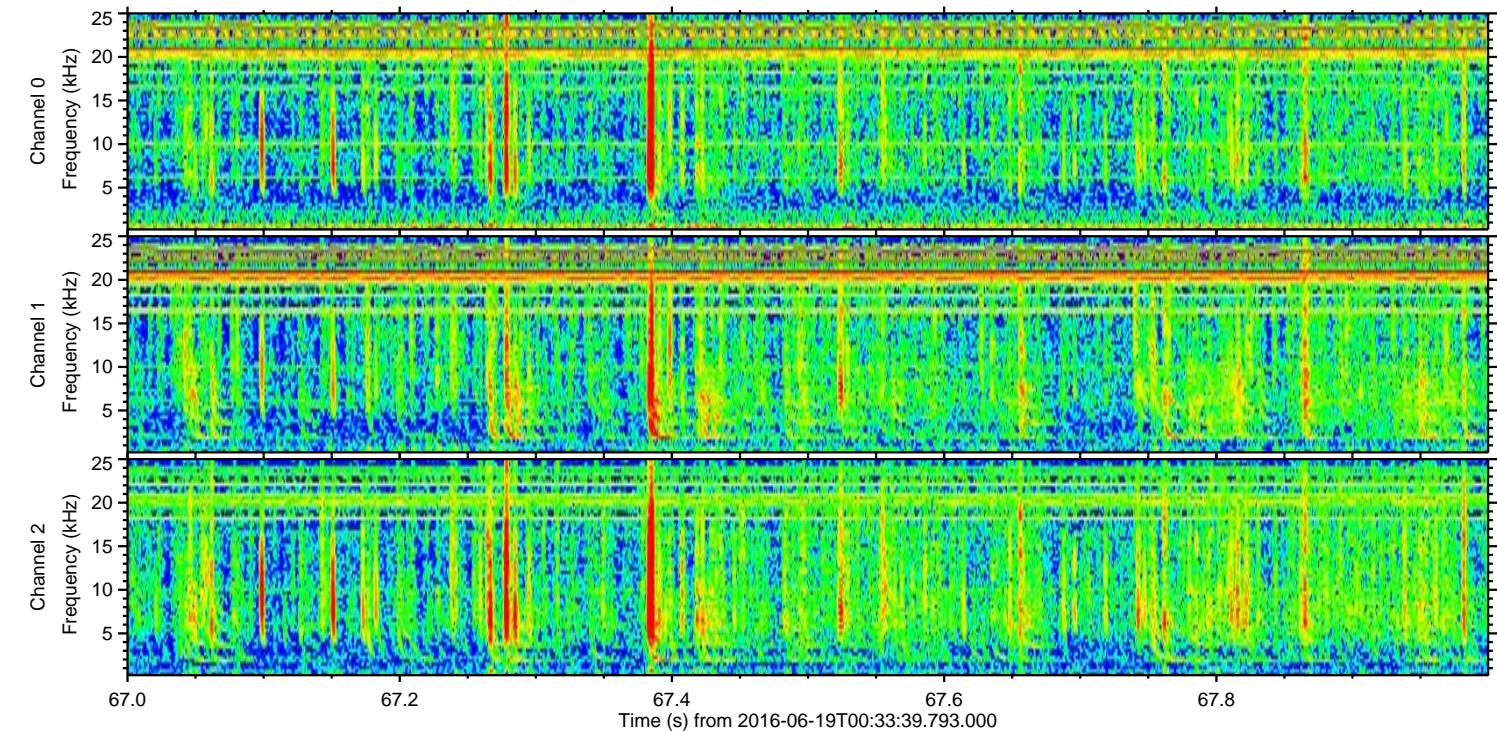
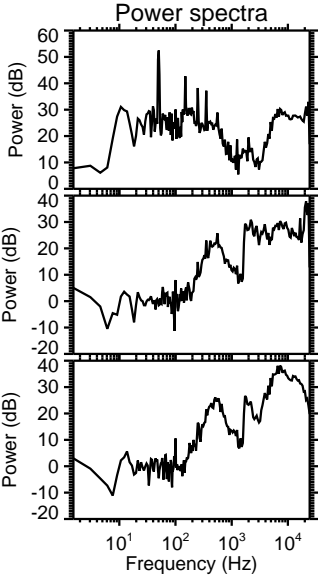
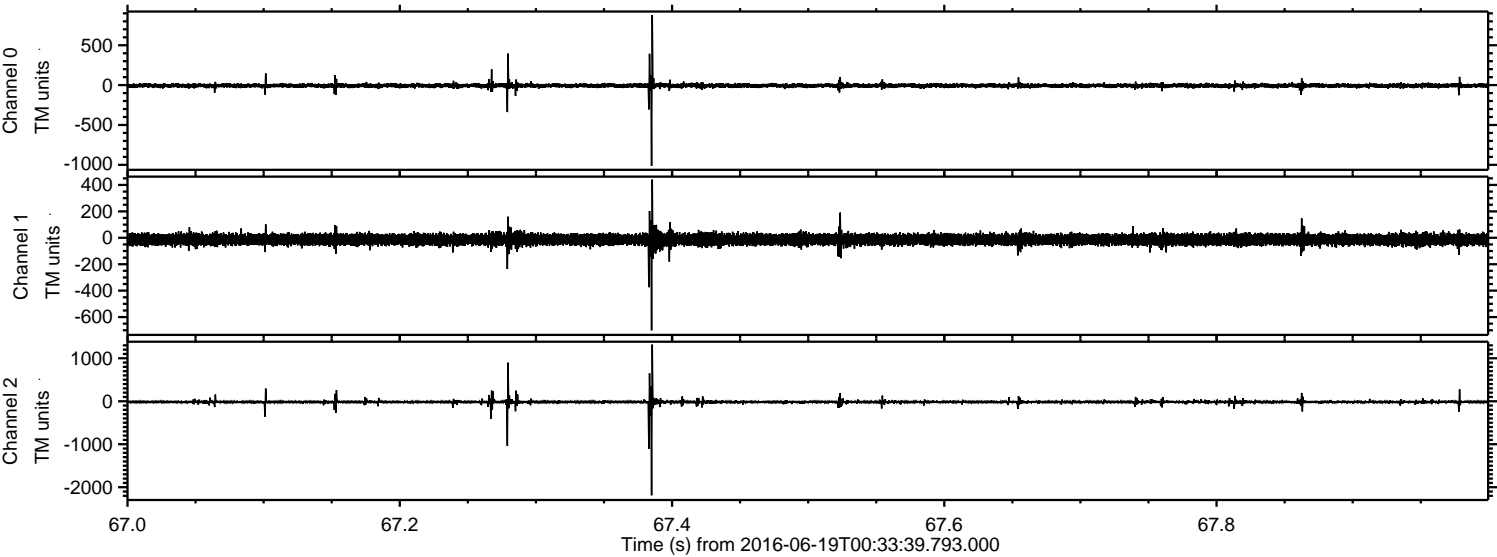



Processed Sun Jun 19 02:41:30 2016 by ELM ver.2012-10-06 from 001\_\_elm20160619\_003338\_\_dat00.bin

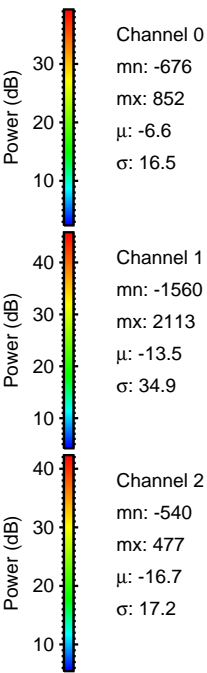
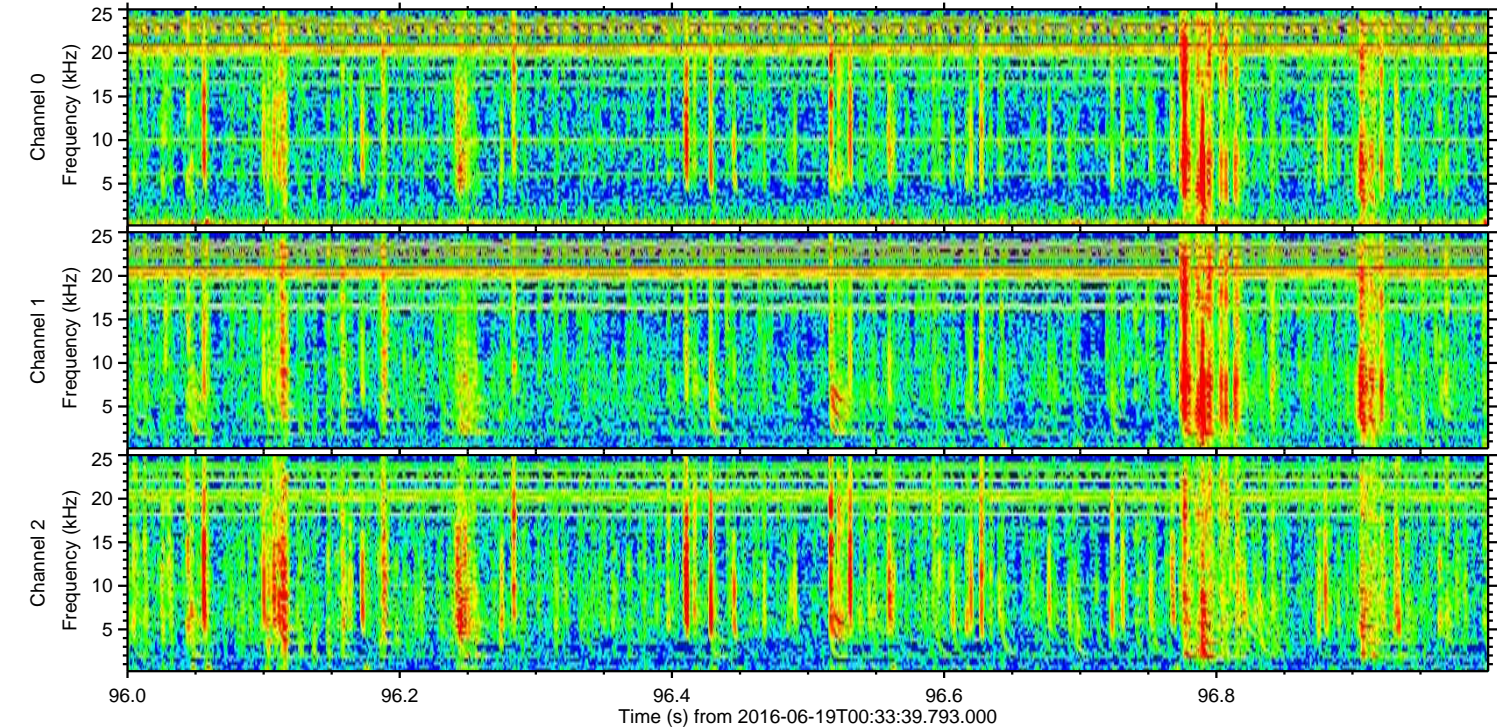
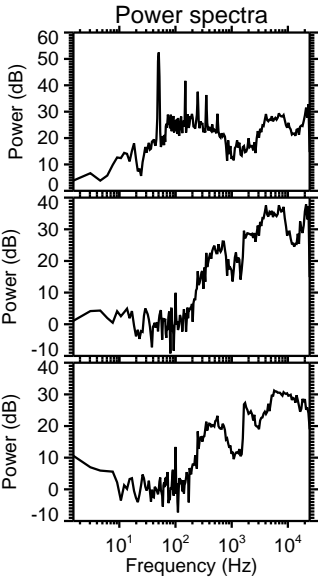
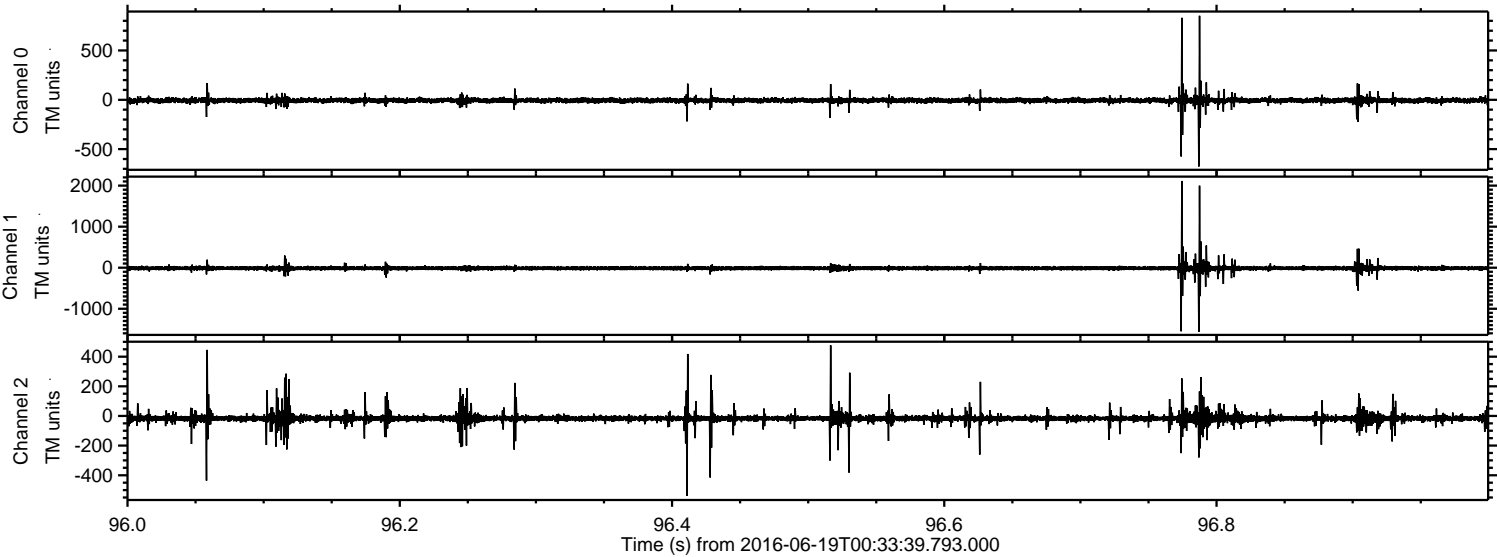



ELMAVAN 3D WAVEFORMS (Measured data sampled at 50 kHz) 51000 packets of 144 samples from 2016-06-19T00:33:39.793.000. Part 50/147

Processed Sun Jun 19 02:41:31 2016 by ELM ver.2012-10-06 from 001\_\_elm20160619\_003338\_\_dat00.bin

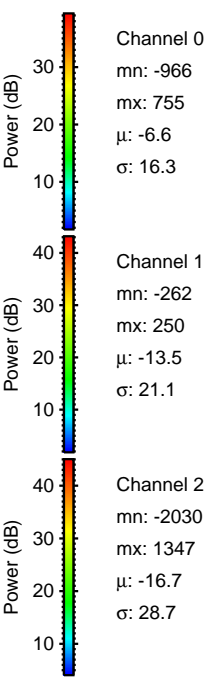
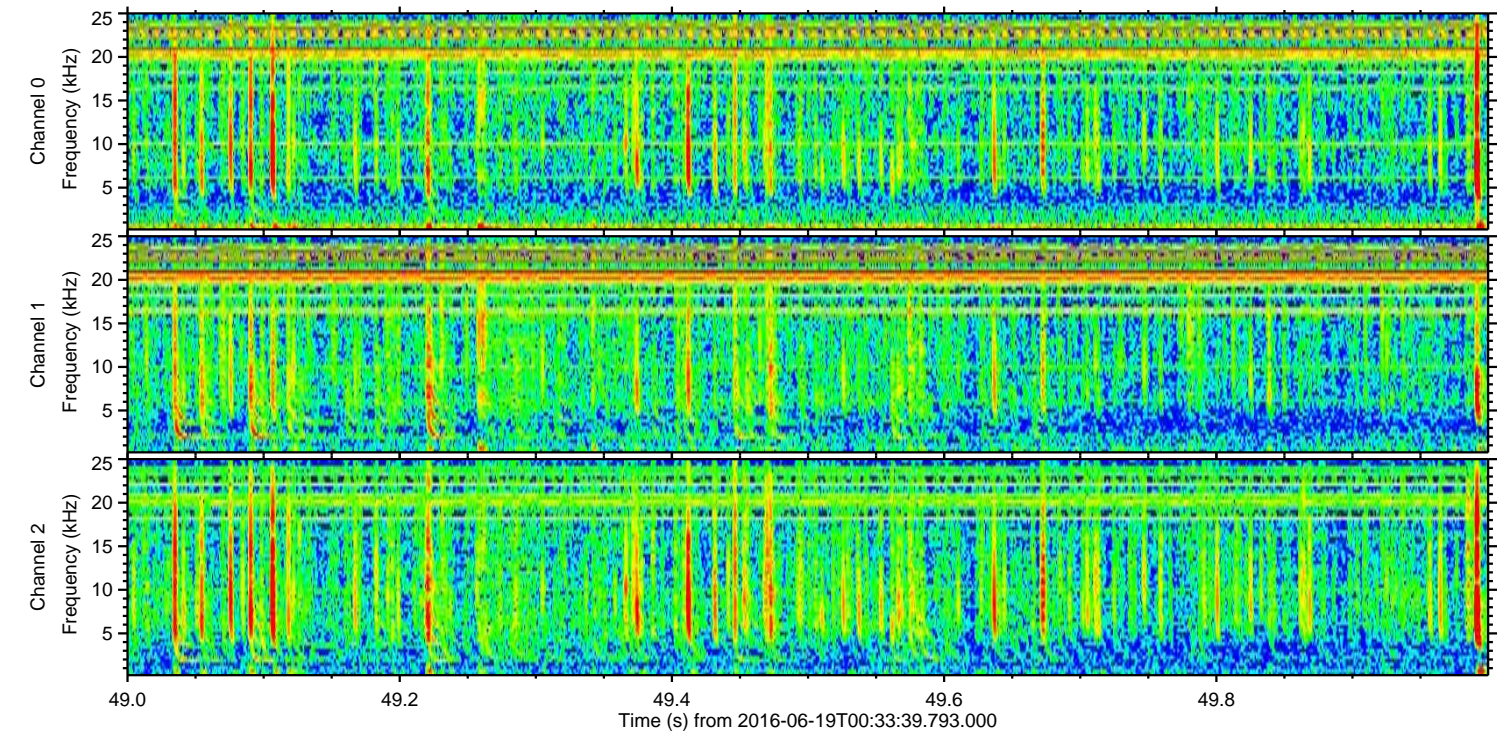
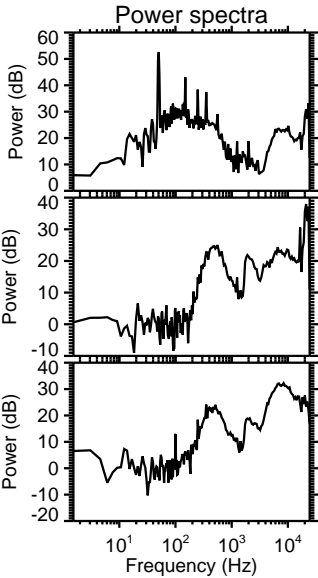
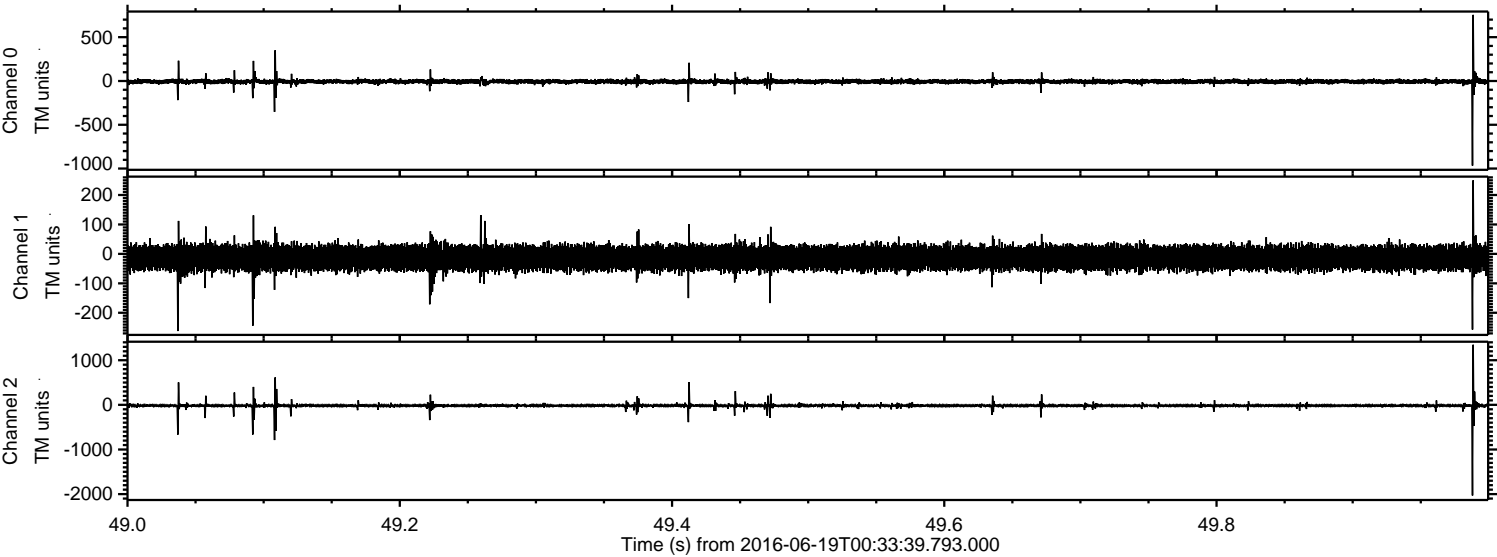



ELMAVAN 3D WAVEFORMS (Measured data sampled at 50 kHz) 51000 packets of 144 samples from 2016-06-19T00:33:39.793.000. Part 74/147

Processed Sun Jun 19 02:41:32 2016 by ELM ver.2012-10-06 from 001\_\_elm20160619\_003338\_\_dat00.bin

