

ELMAVAN 3D WAVEFORMS (Measured data sampled at 50 kHz) 51000 packets of 144 samples from 2016-06-18T23:08:36.346.999.

Processed Sun Jun 19 01:18:23 2016 by ELM ver.2012-10-06 from 001__elm20160618_230835__dat00.bin

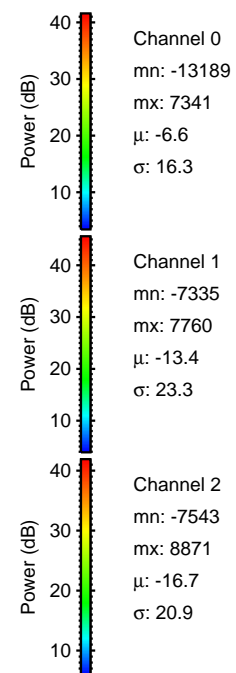

Processed Sun Jun 19 01:18:38 2016 by ELM ver.2012-10-06 from 001__elm20160618_230835__dat00.bin

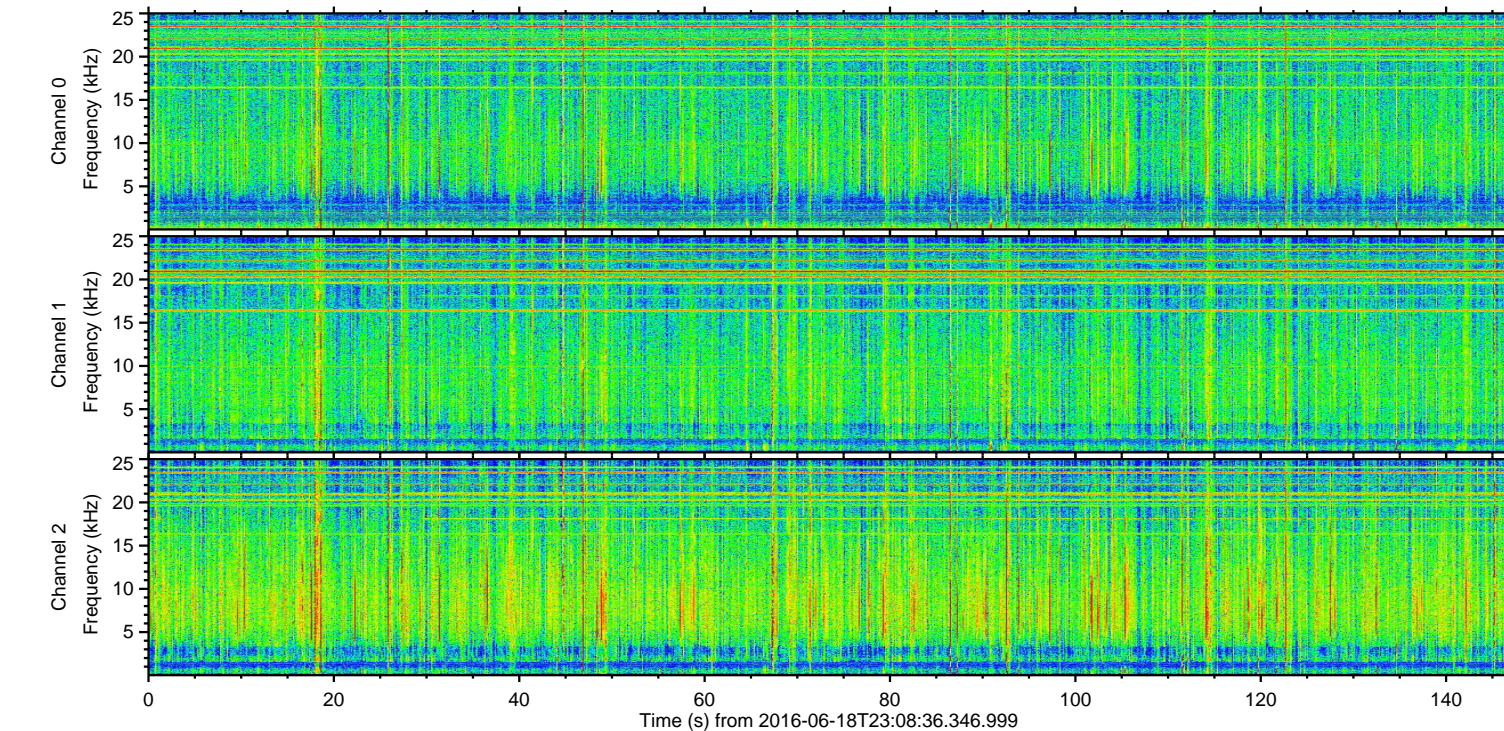
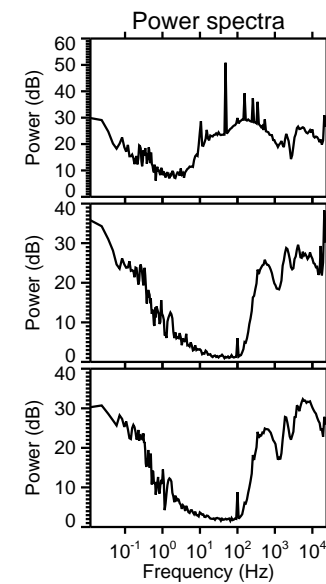
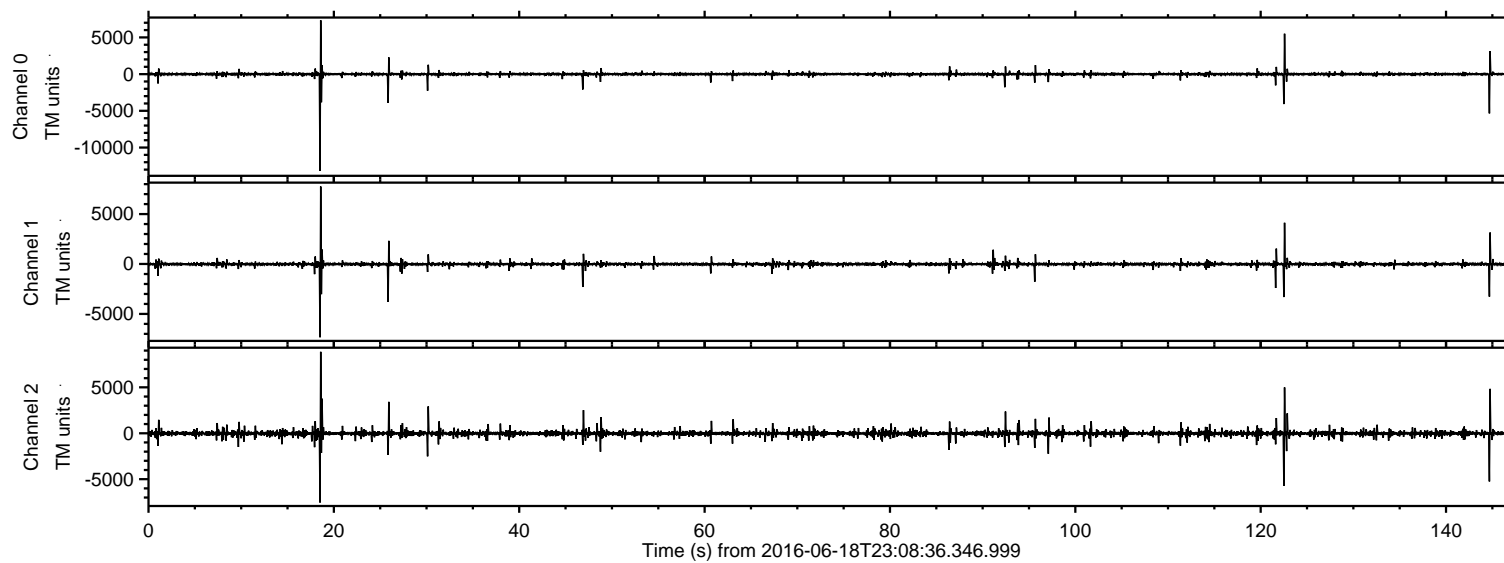
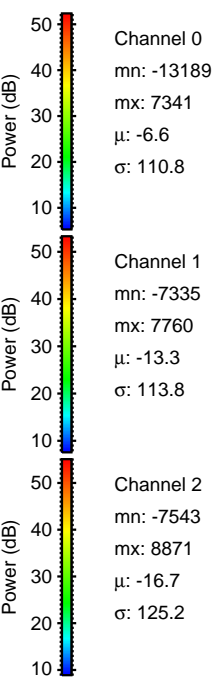
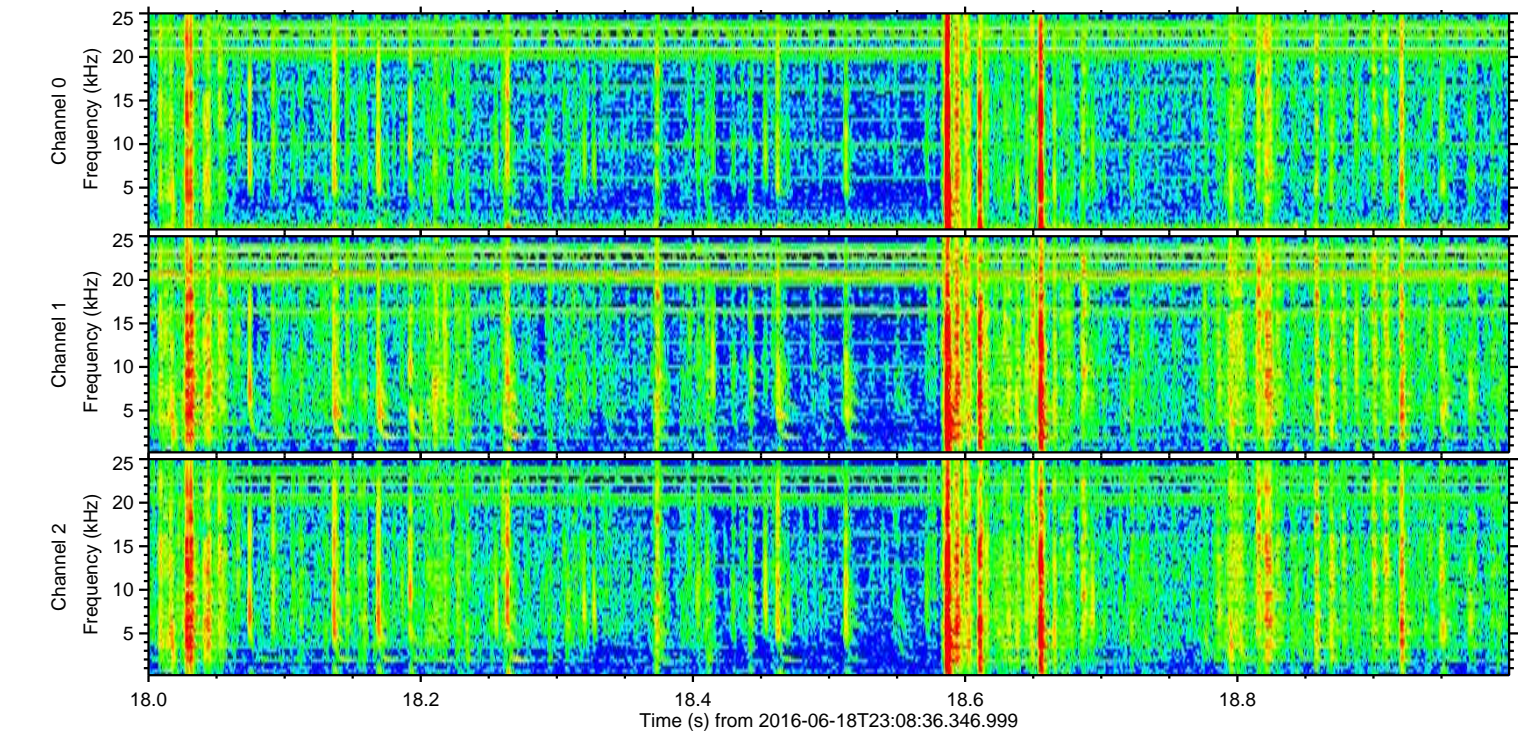
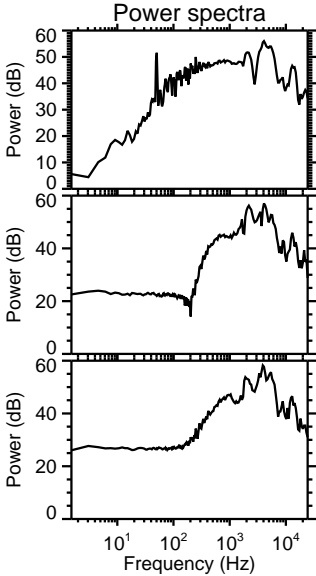
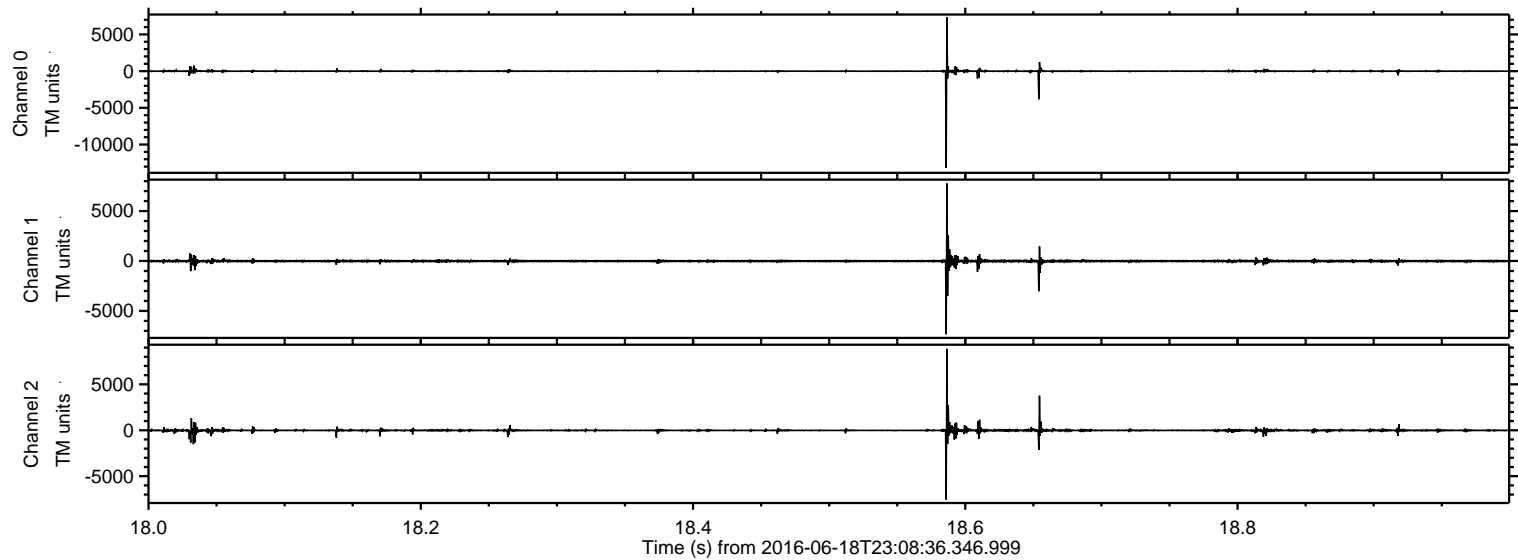

ELMAVAN 3D WAVEFORMS (Measured data sampled at 50 kHz) 51000 packets of 144 samples from 2016-06-18T23:08:36.346.999. Part 123/147

Processed Sun Jun 19 01:18:39 2016 by ELM ver.2012-10-06 from 001__elm20160618_230835__dat00.bin

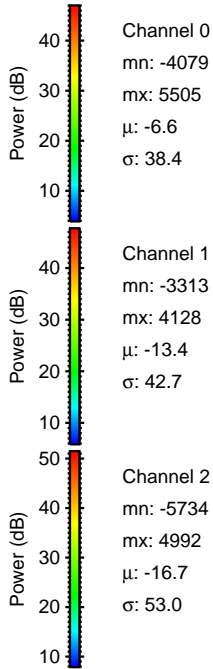
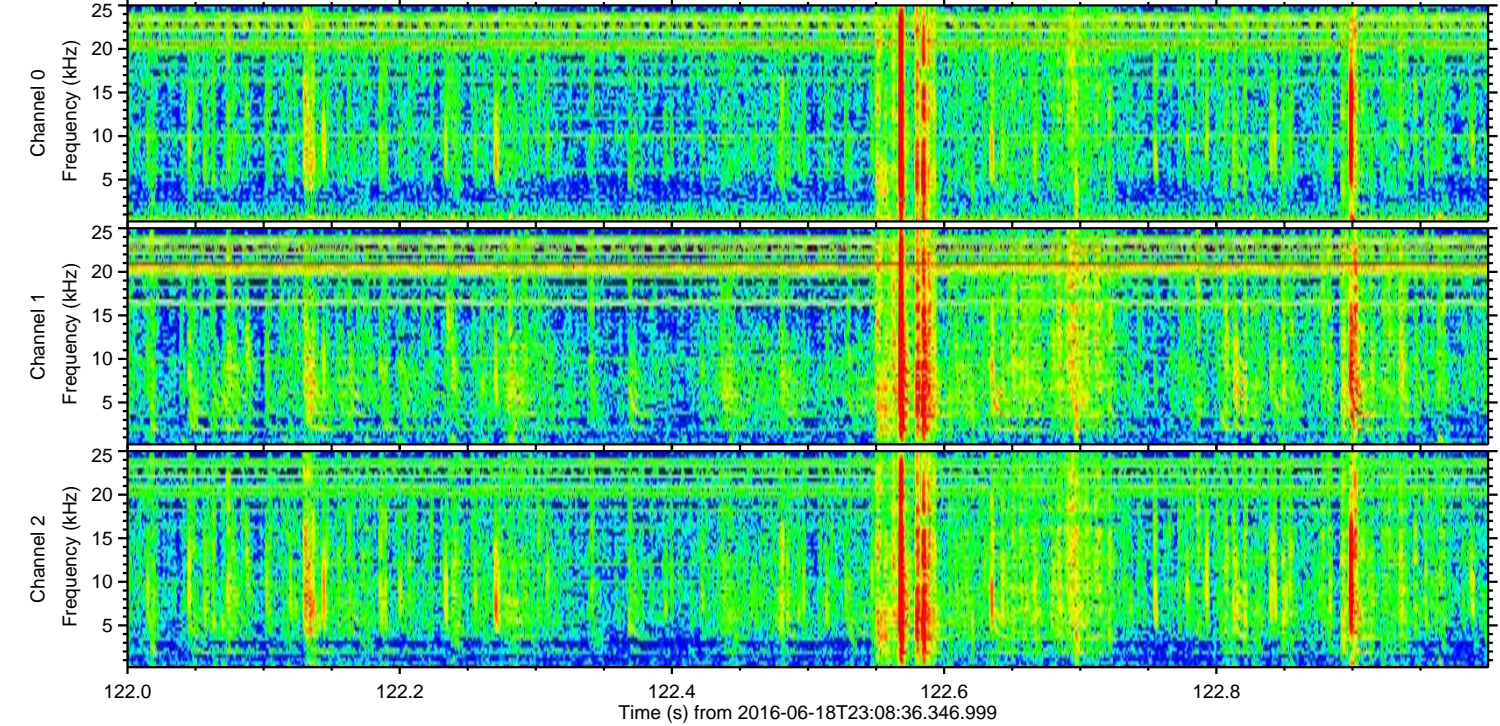
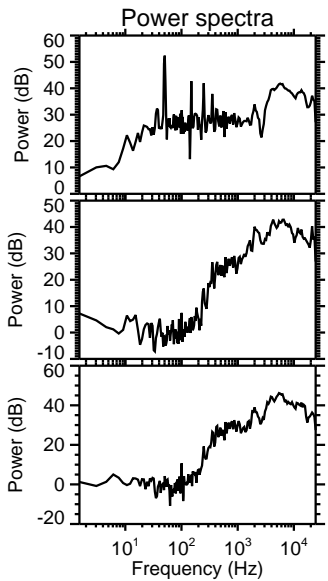
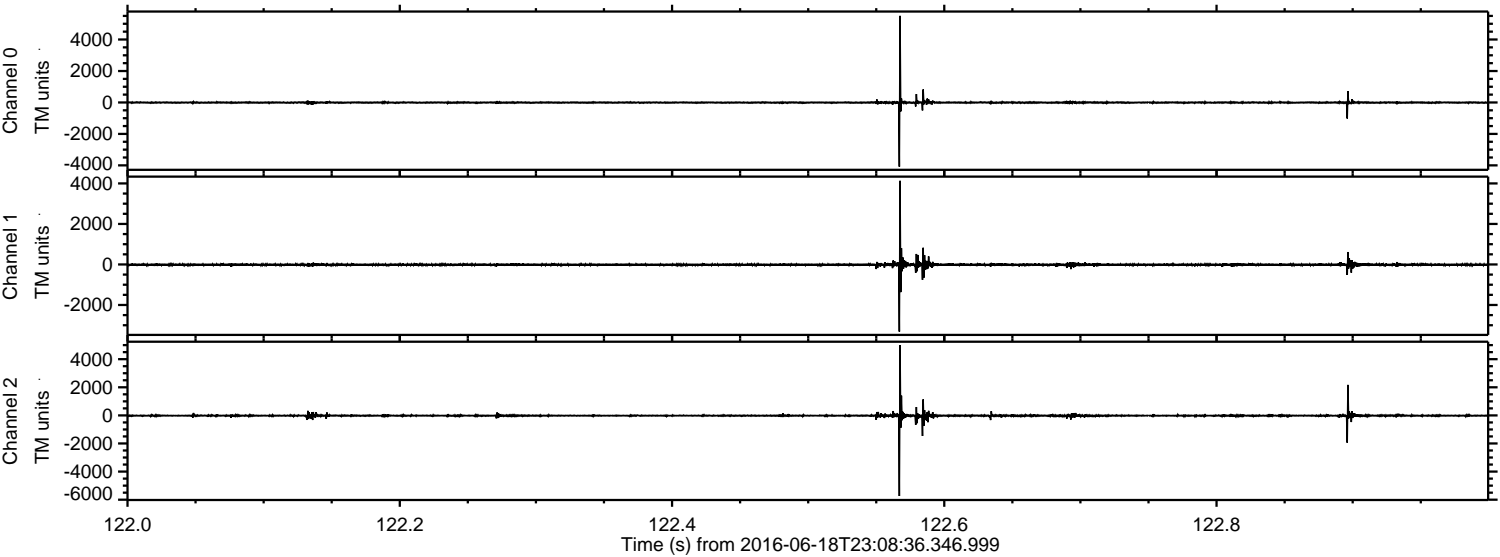

ELMAVAN 3D WAVEFORMS (Measured data sampled at 50 kHz) 51000 packets of 144 samples from 2016-06-18T23:08:36.346.999. Part 145/147

Processed Sun Jun 19 01:18:40 2016 by ELM ver.2012-10-06 from 001__elm20160618_230835__dat00.bin

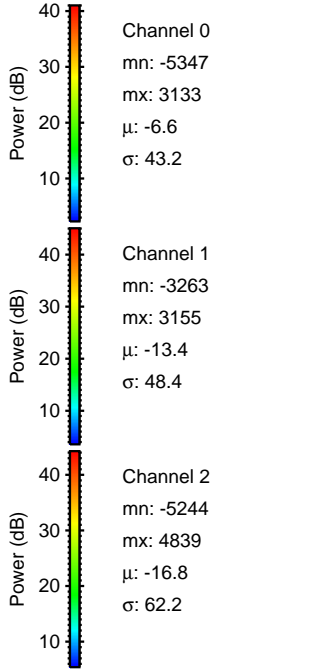
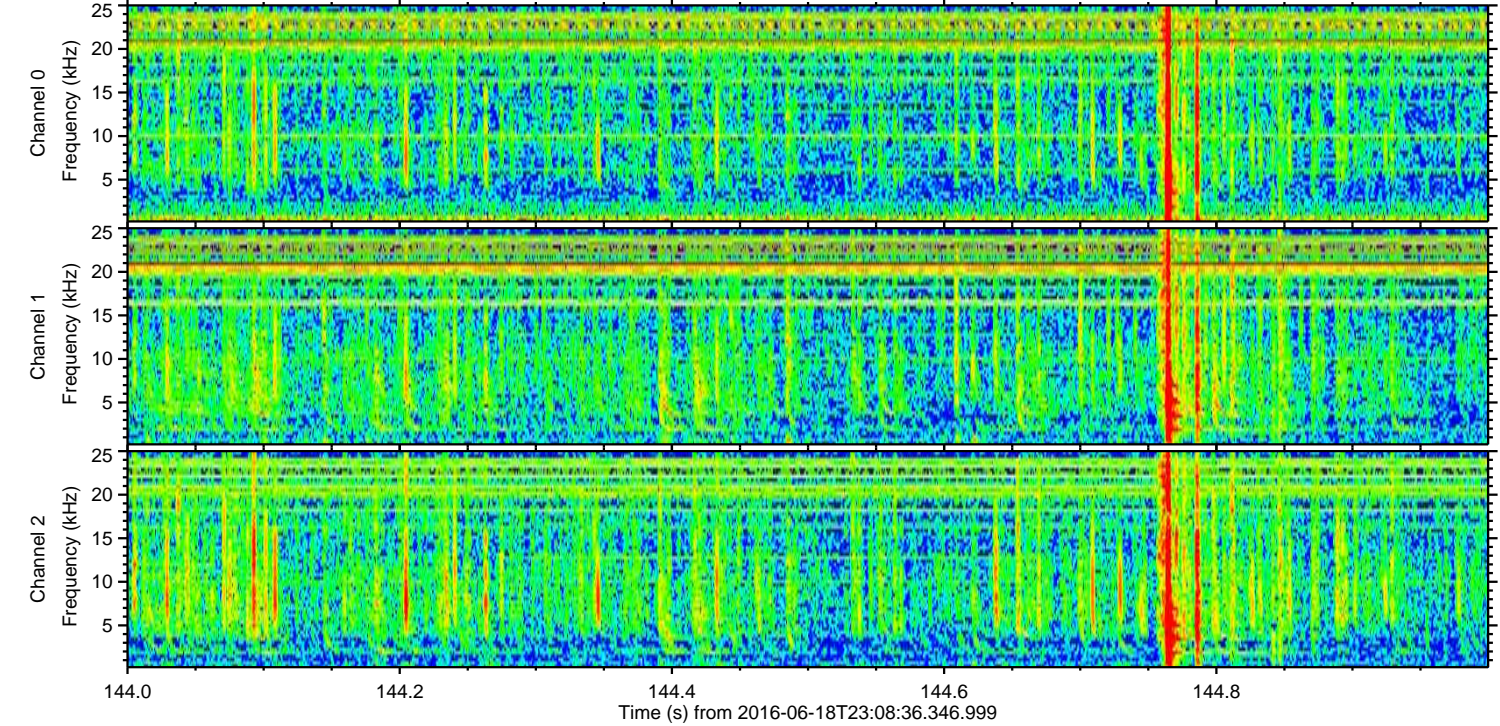
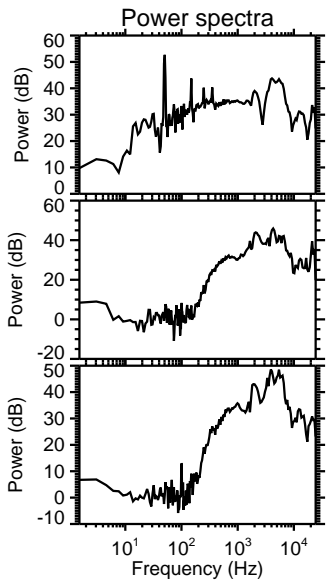
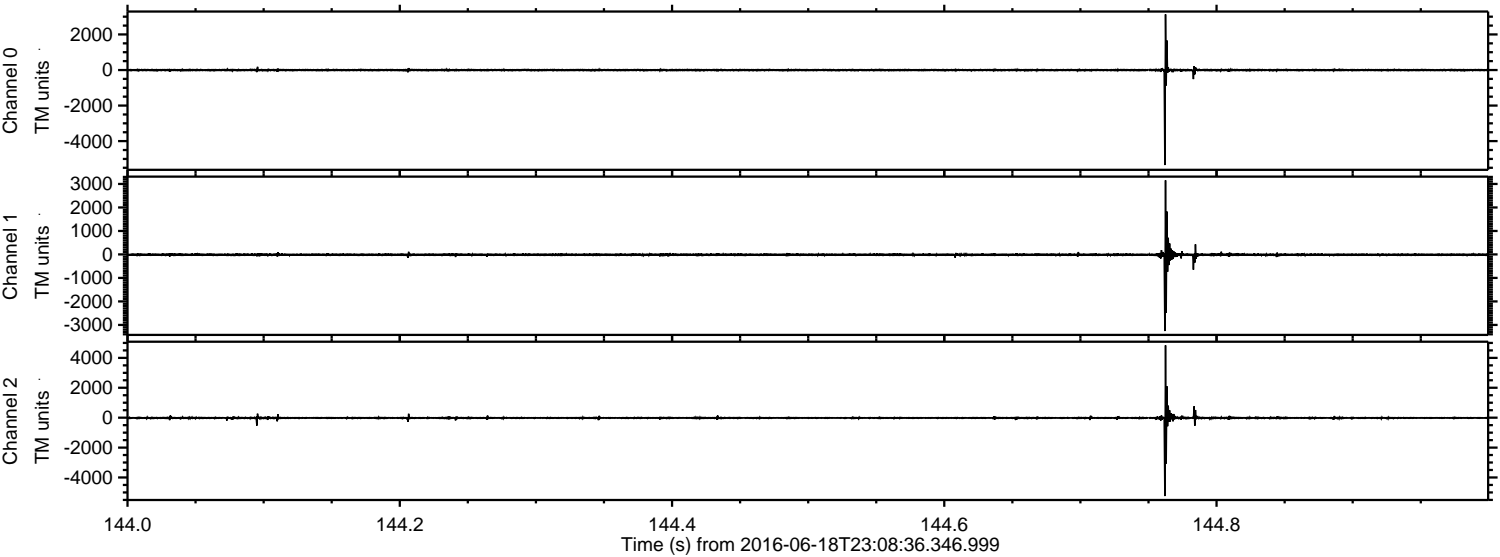

Processed Sun Jun 19 01:18:41 2016 by ELM ver.2012-10-06 from 001__elm20160618_230835__dat00.bin

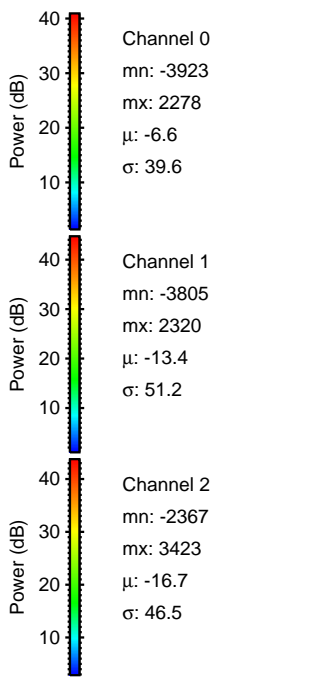
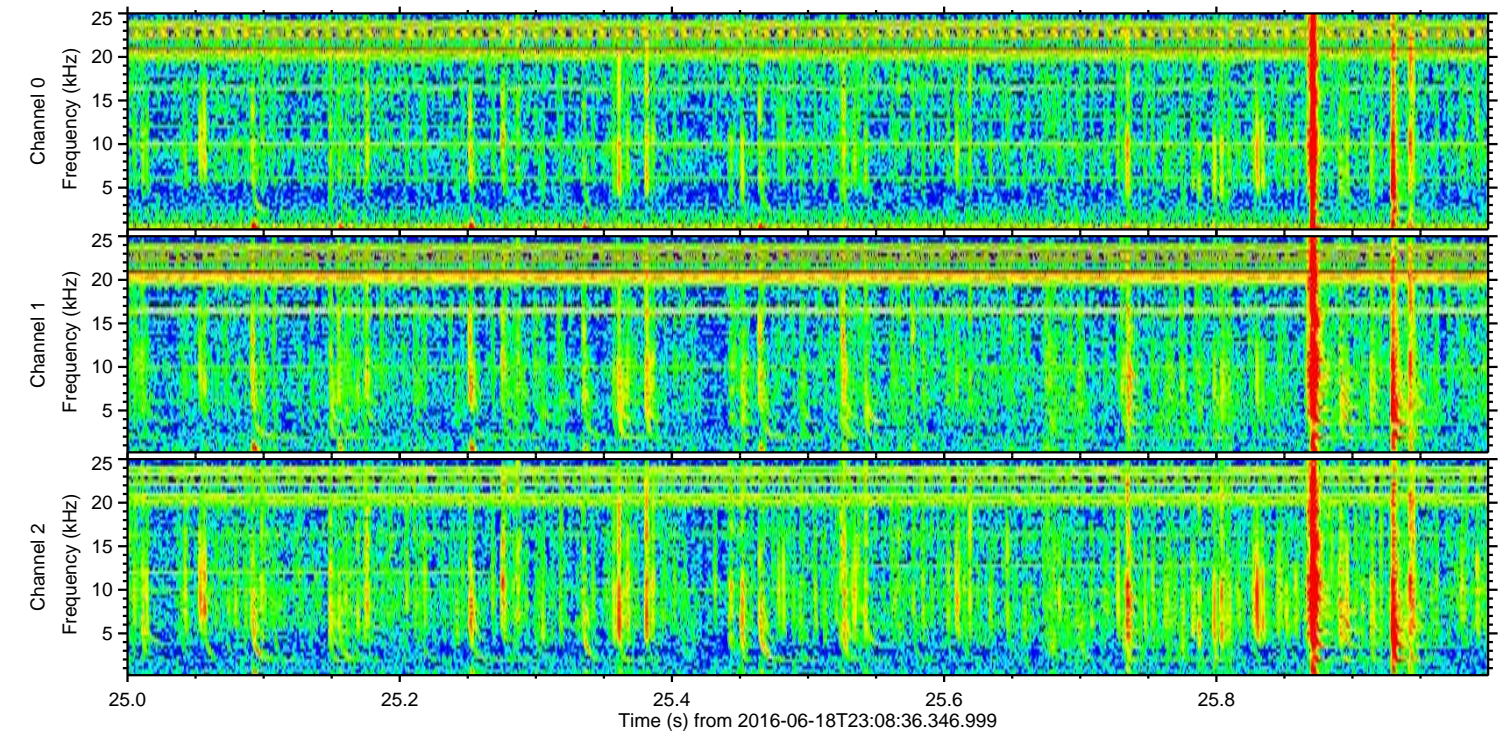
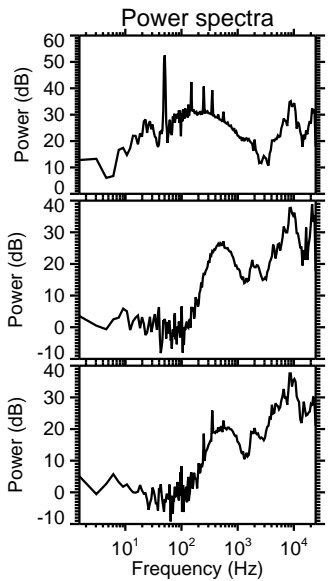
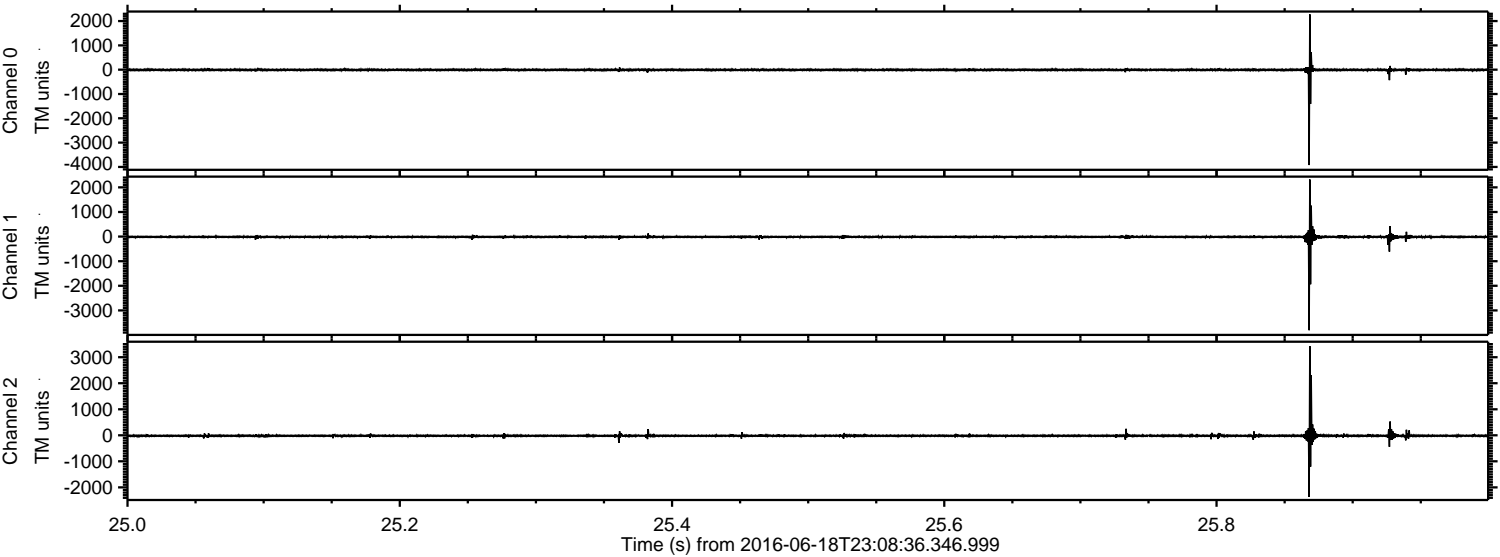

ELMAVAN 3D WAVEFORMS (Measured data sampled at 50 kHz) 51000 packets of 144 samples from 2016-06-18T23:08:36.346.999. Part 31/147

Processed Sun Jun 19 01:18:42 2016 by ELM ver.2012-10-06 from 001__elm20160618_230835__dat00.bin

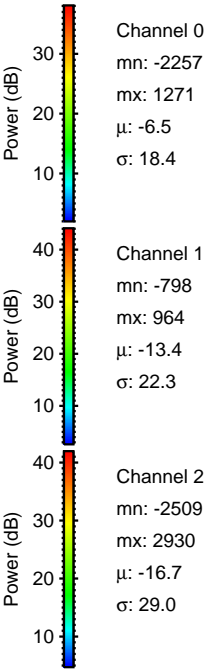
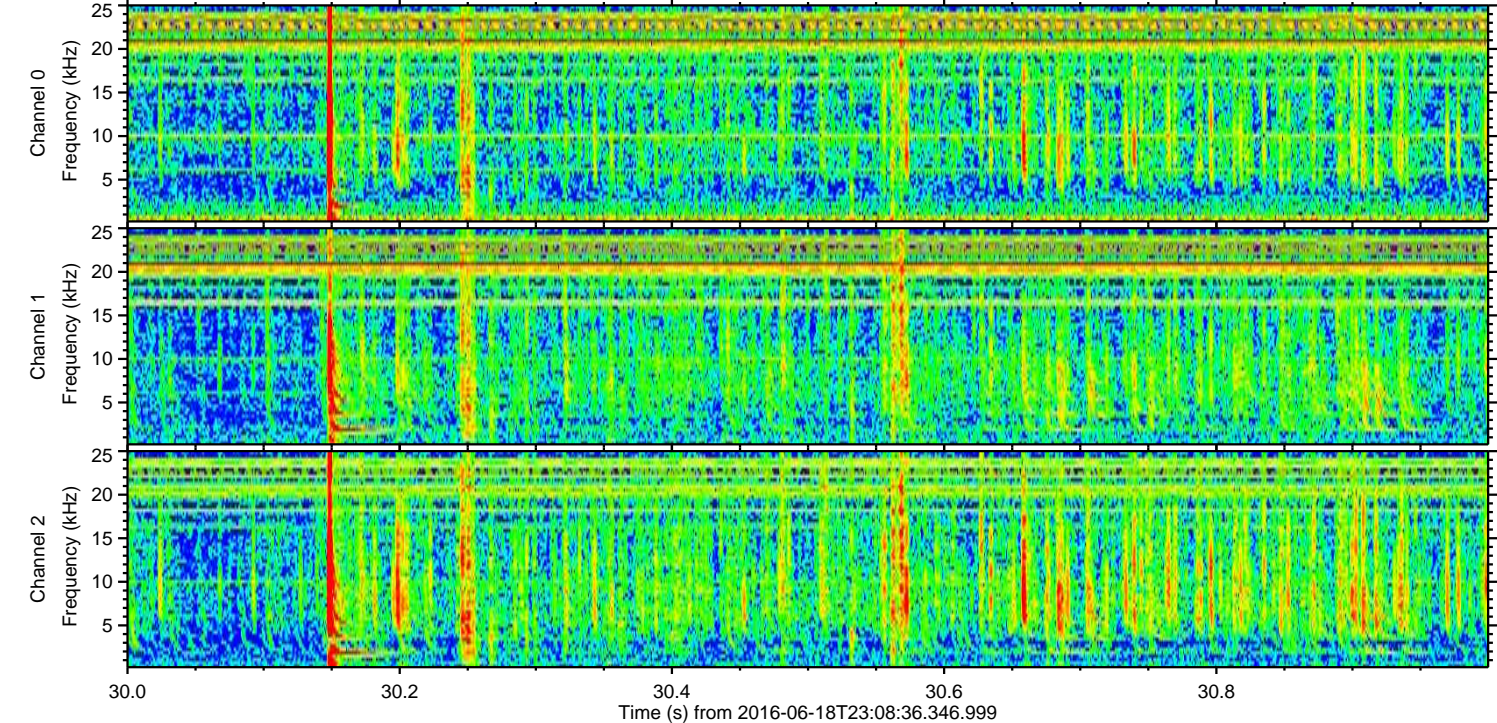
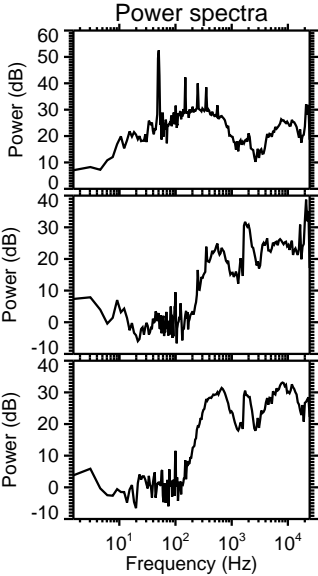
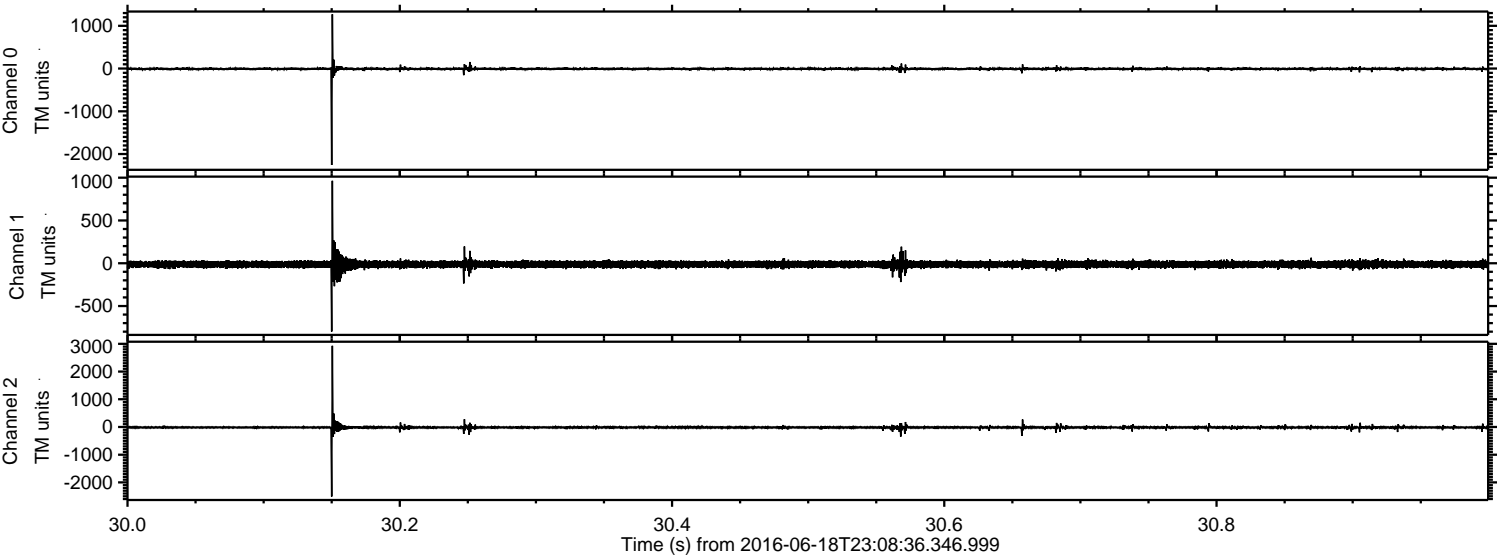

ELMAVAN 3D WAVEFORMS (Measured data sampled at 50 kHz) 51000 packets of 144 samples from 2016-06-18T23:08:36.346.999. Part 47/147

Processed Sun Jun 19 01:18:43 2016 by ELM ver.2012-10-06 from 001__elm20160618_230835__dat00.bin

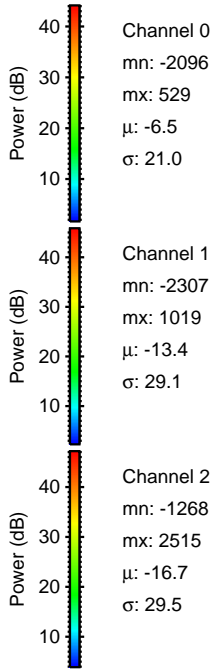
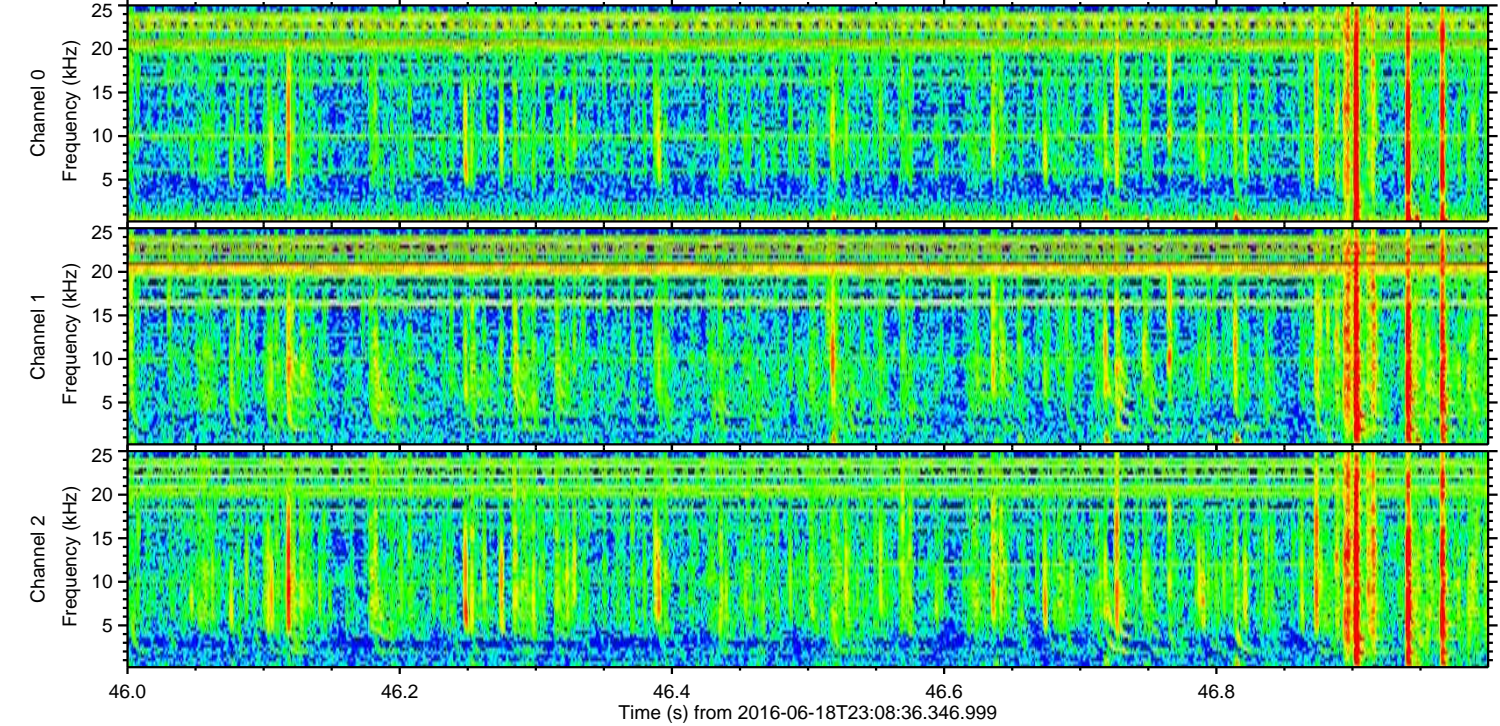
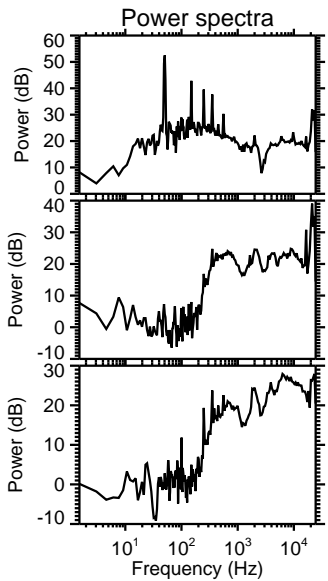
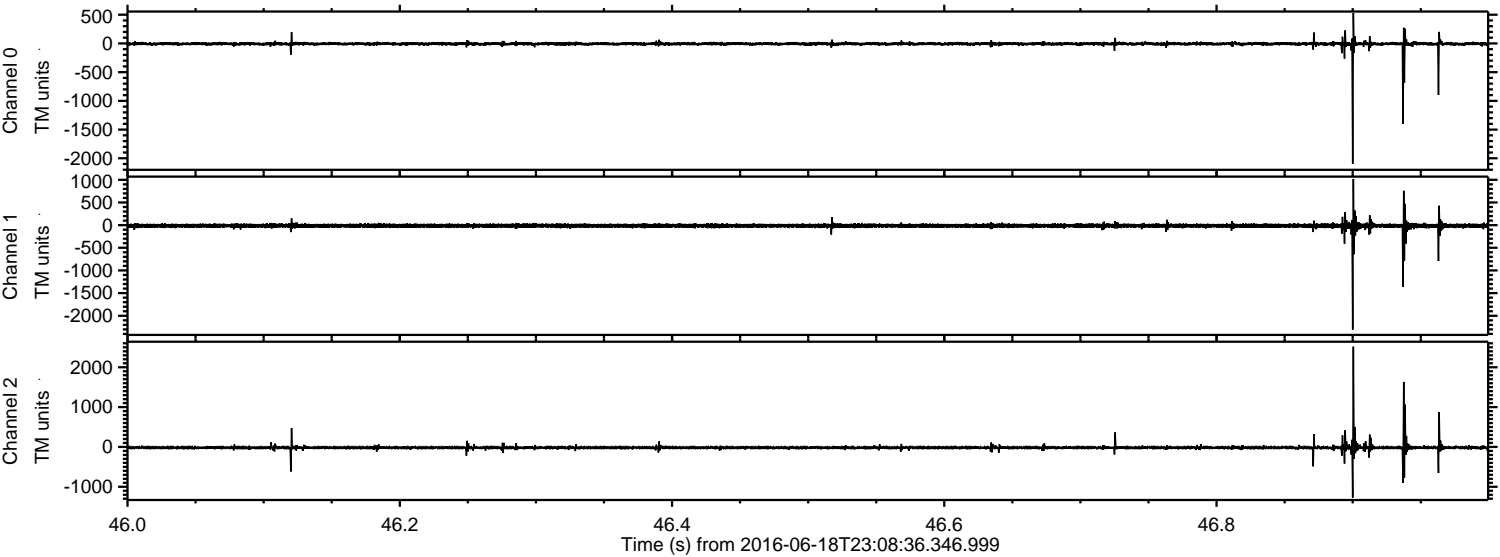

ELMAVAN 3D WAVEFORMS (Measured data sampled at 50 kHz) 51000 packets of 144 samples from 2016-06-18T23:08:36.346.999. Part 122/147

Processed Sun Jun 19 01:18:44 2016 by ELM ver.2012-10-06 from 001__elm20160618_230835__dat00.bin

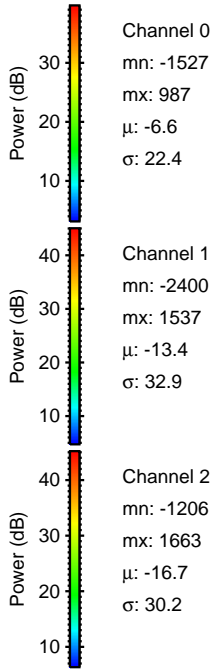
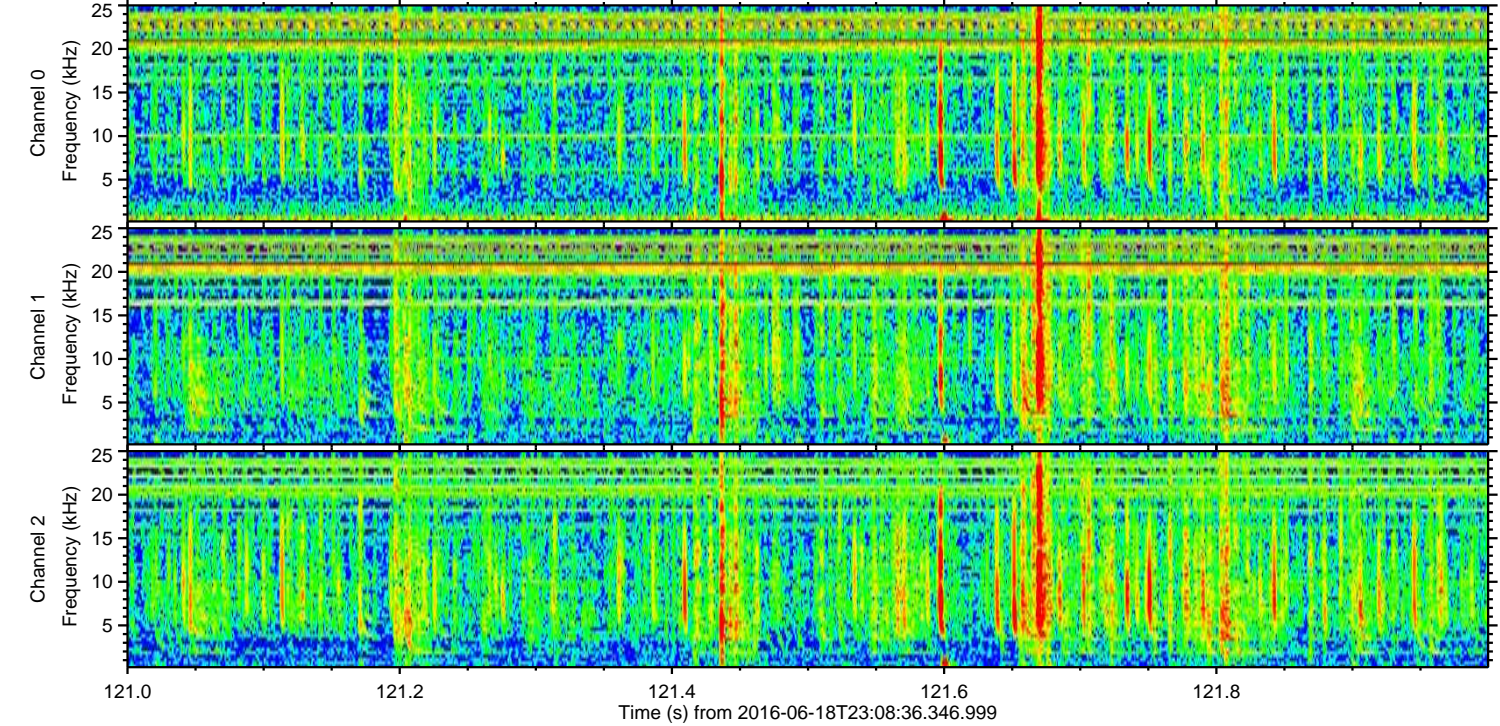
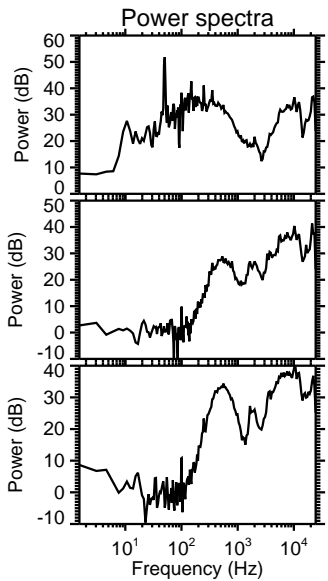
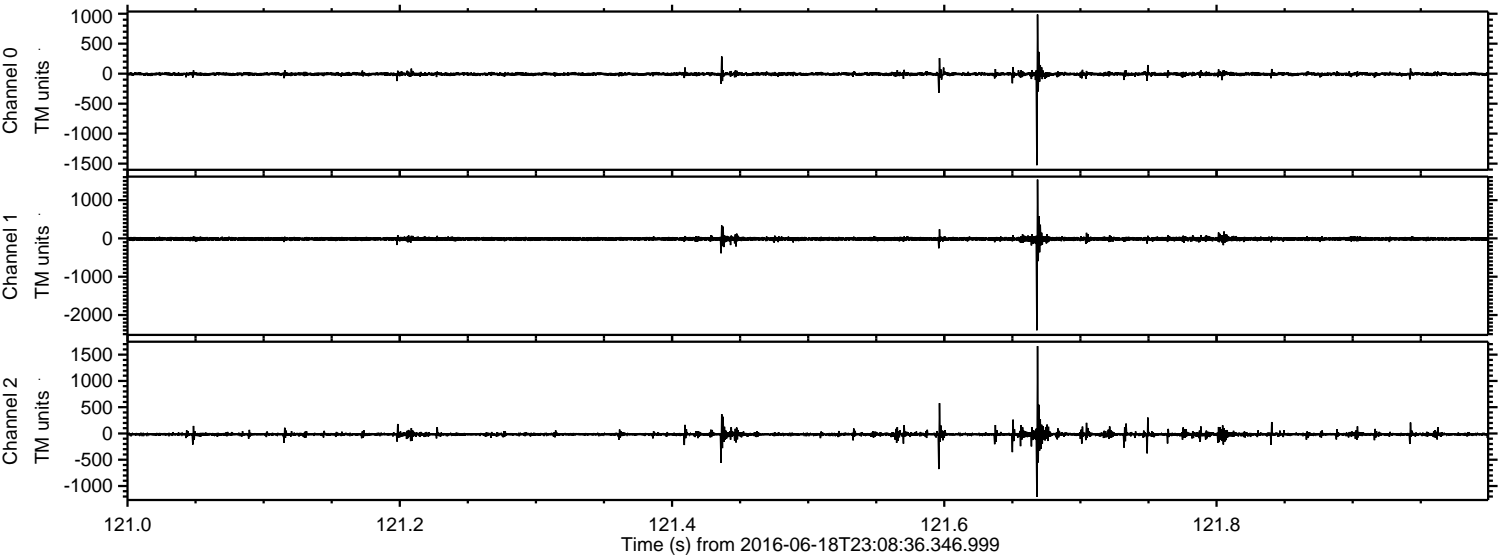

Channel 0
mn: -1527
mx: 987
 μ : -6.6
 σ : 22.4

Channel 1
mn: -2400
mx: 1537
 μ : -13.4
 σ : 32.9

Channel 2
mn: -1206
mx: 1663
 μ : -16.7
 σ : 30.2

Processed Sun Jun 19 01:18:45 2016 by ELM ver.2012-10-06 from 001__elm20160618_230835__dat00.bin

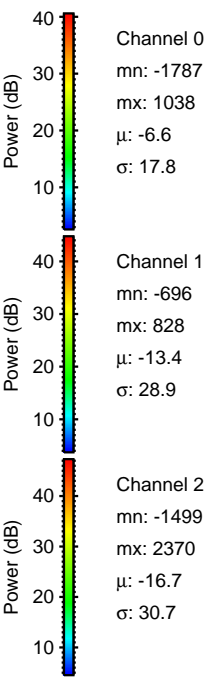
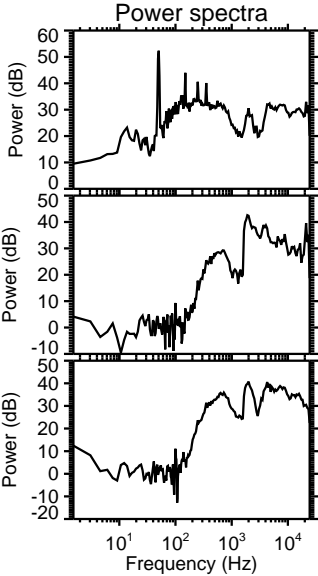
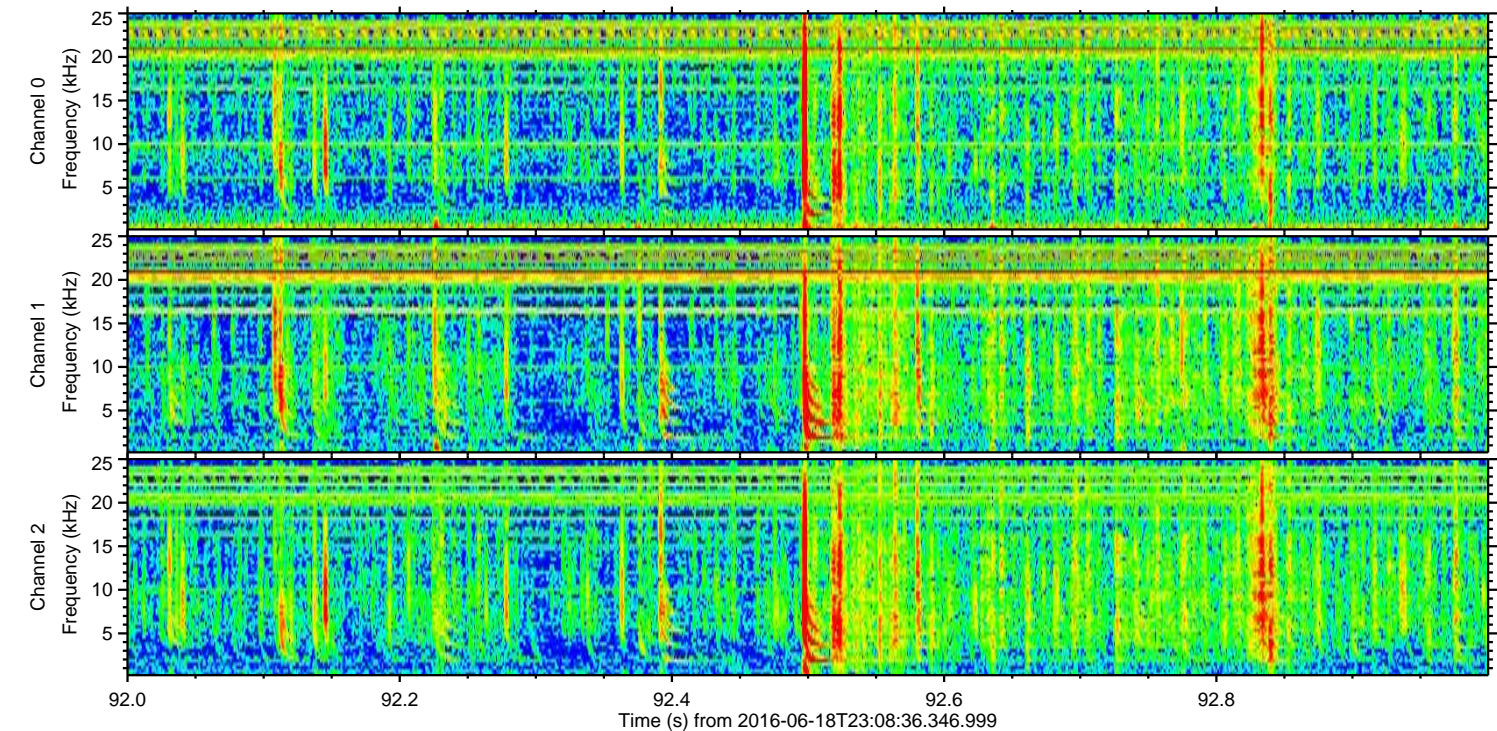
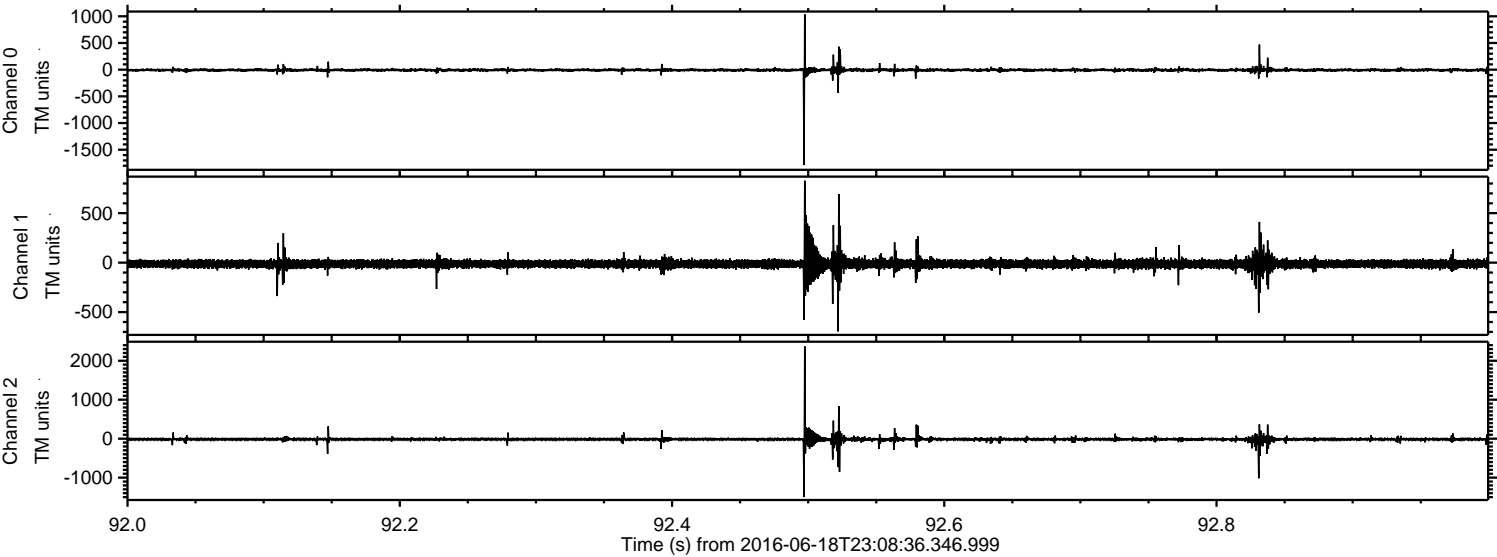

Processed Sun Jun 19 01:18:46 2016 by ELM ver.2012-10-06 from 001__elm20160618_230835__dat00.bin

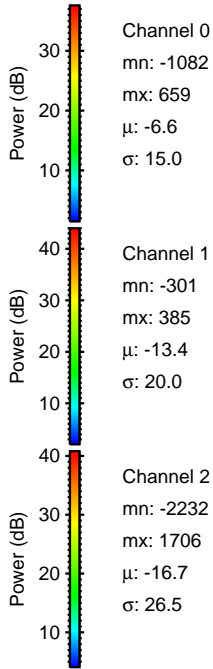
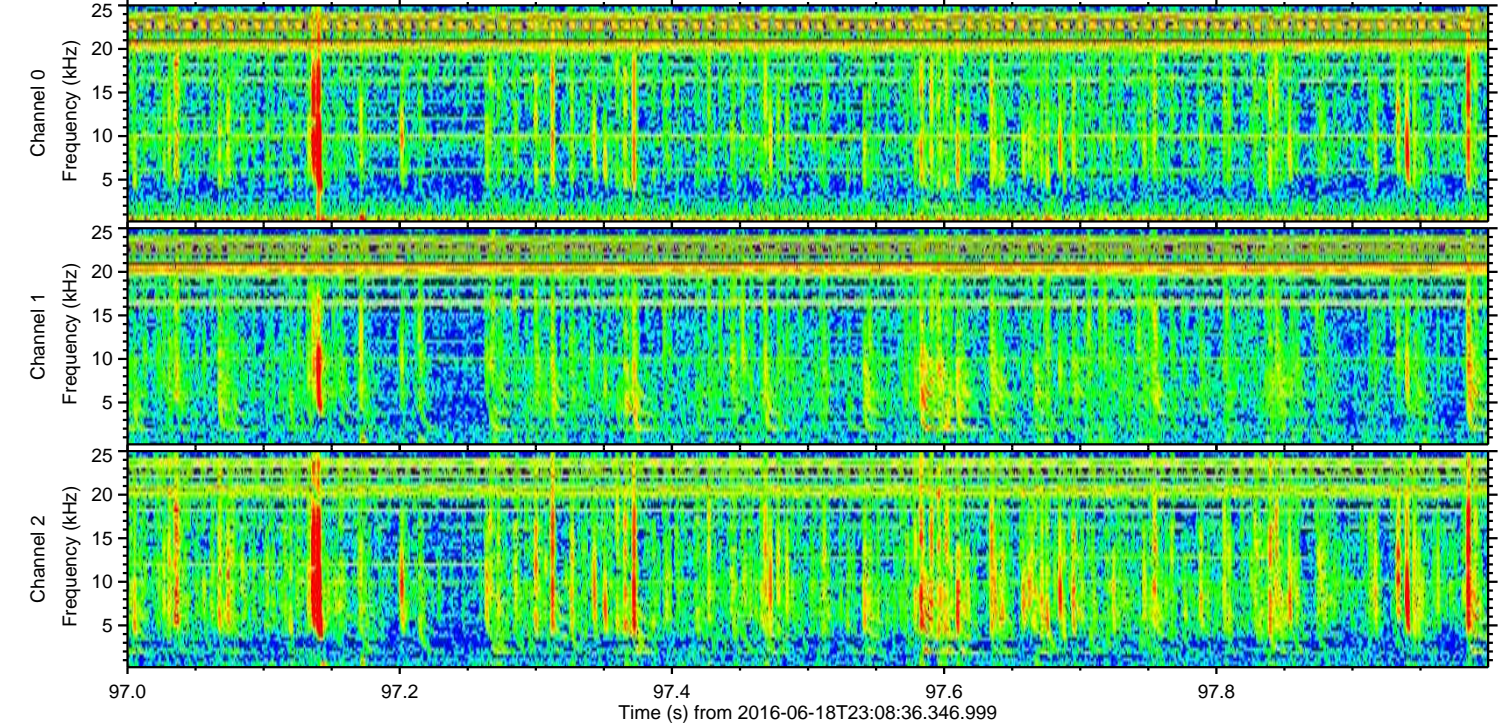
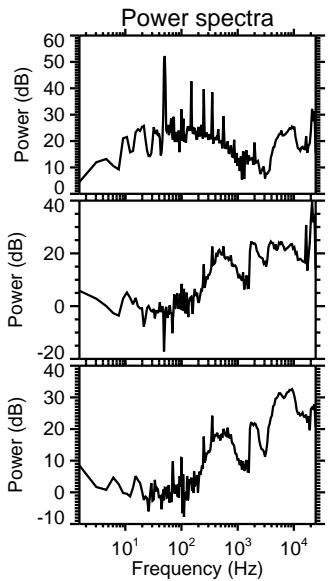
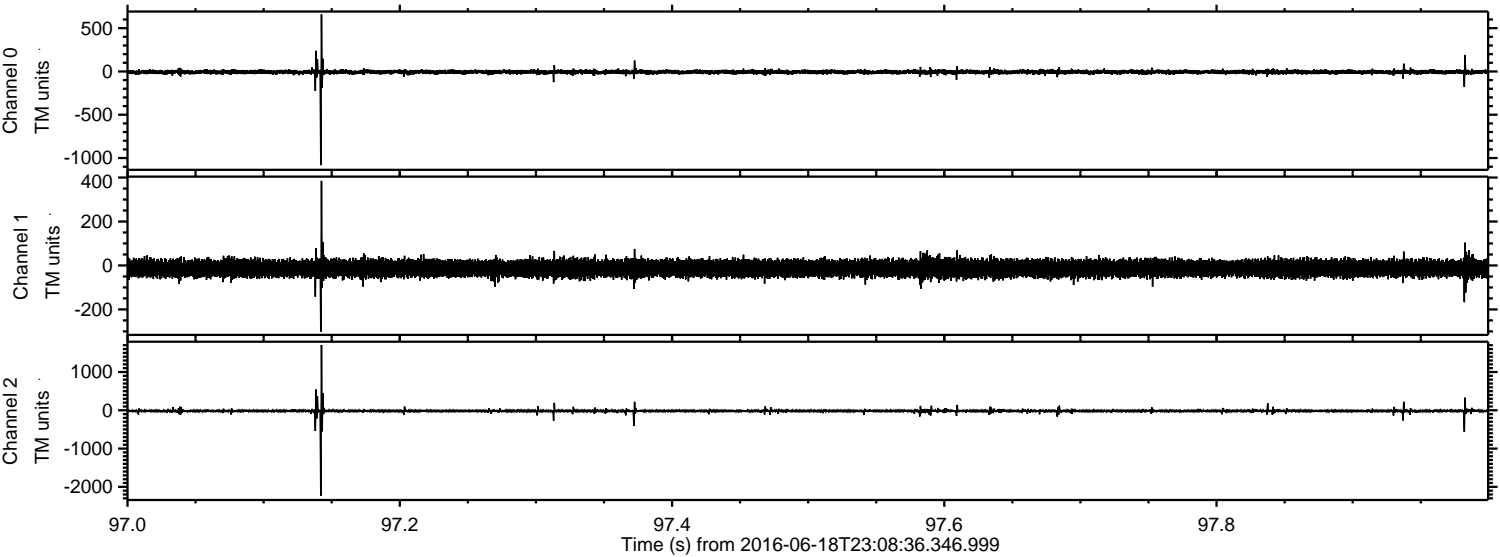

Processed Sun Jun 19 01:18:47 2016 by ELM ver.2012-10-06 from 001__elm20160618_230835__dat00.bin

