

ELMAVAN 3D WAVEFORMS (Measured data sampled at 50 kHz) 51000 packets of 144 samples from 2016-06-18T22:43:35.344.999.

Processed Sun Jun 19 00:51:33 2016 by ELM ver.2012-10-06 from 001__elm20160618_224334__dat00.bin

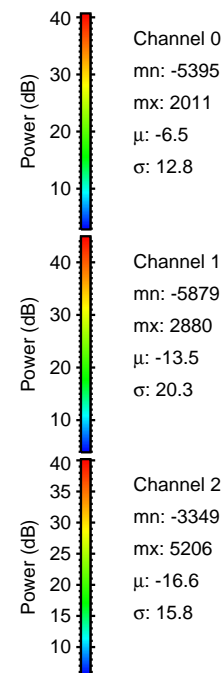
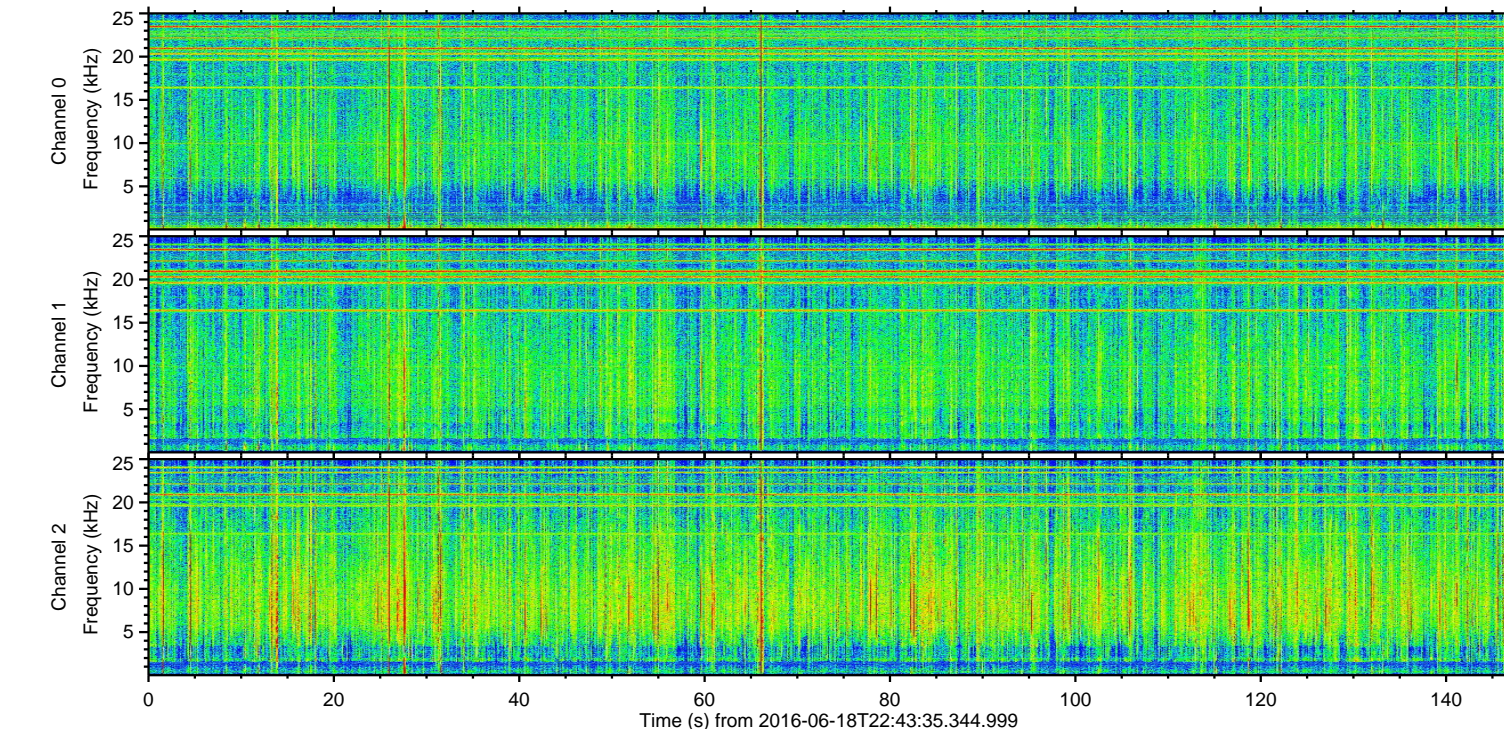
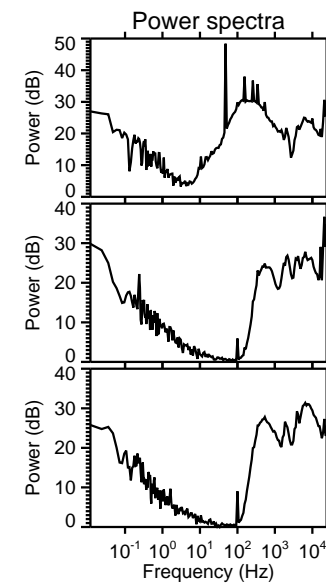
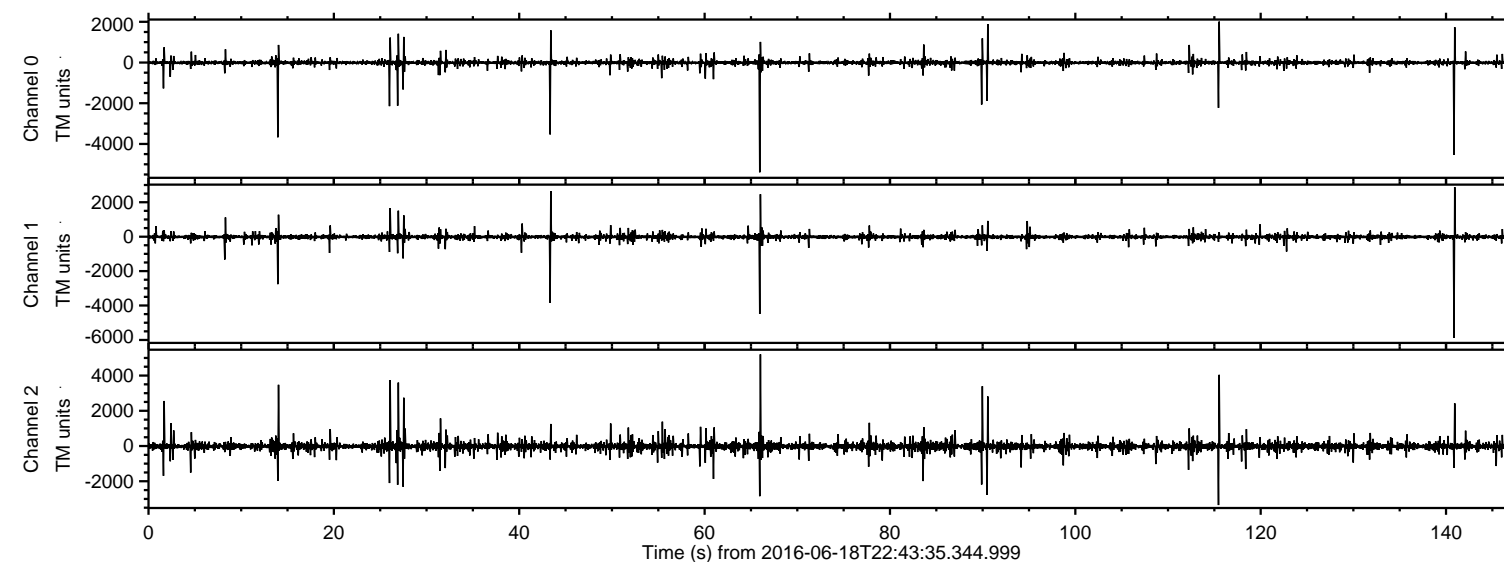

ELMAVAN 3D WAVEFORMS (Measured data sampled at 50 kHz) 51000 packets of 144 samples from 2016-06-18T22:43:35.344.999. Part 141/147

Processed Sun Jun 19 00:51:44 2016 by ELM ver.2012-10-06 from 001__elm20160618_224334__dat00.bin

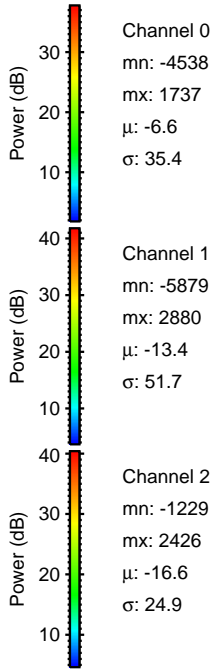
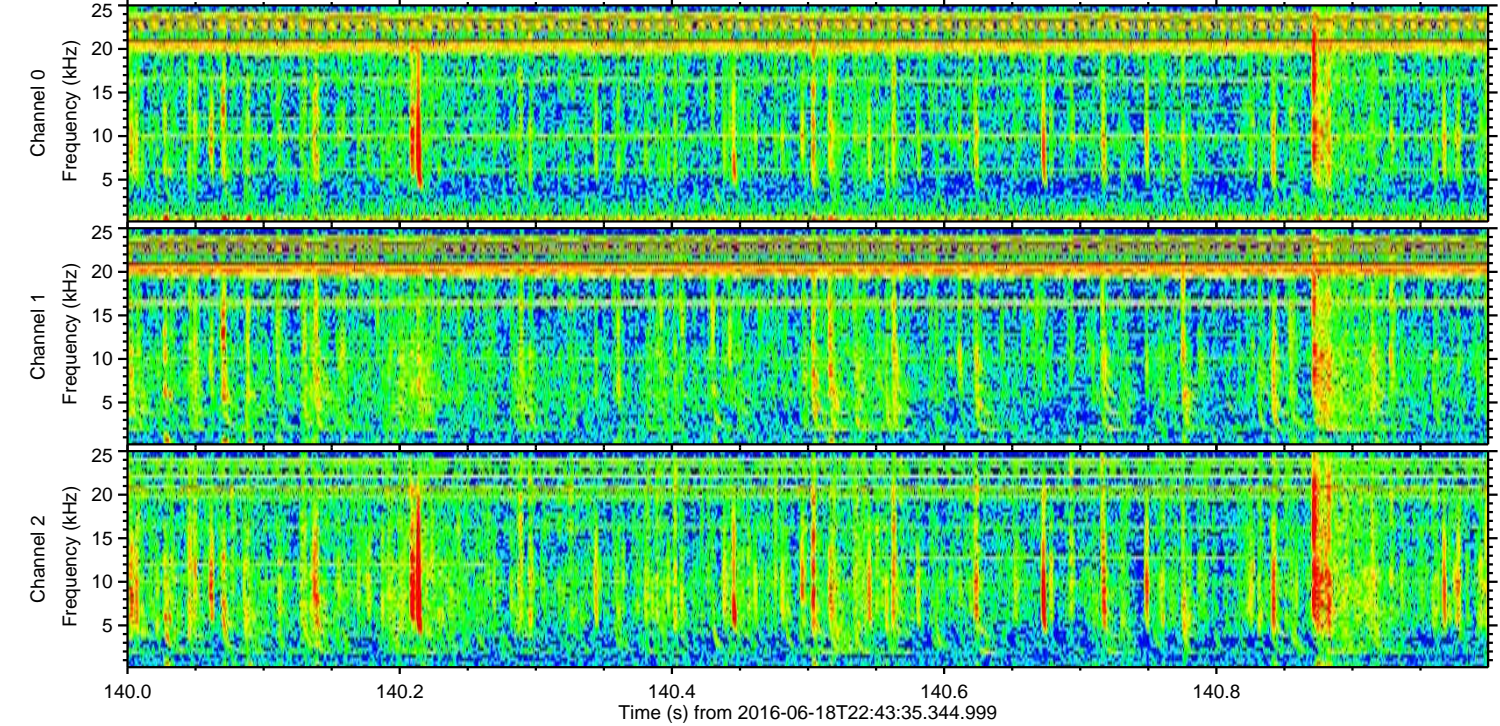
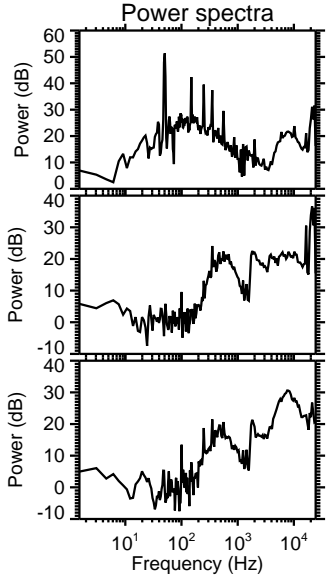
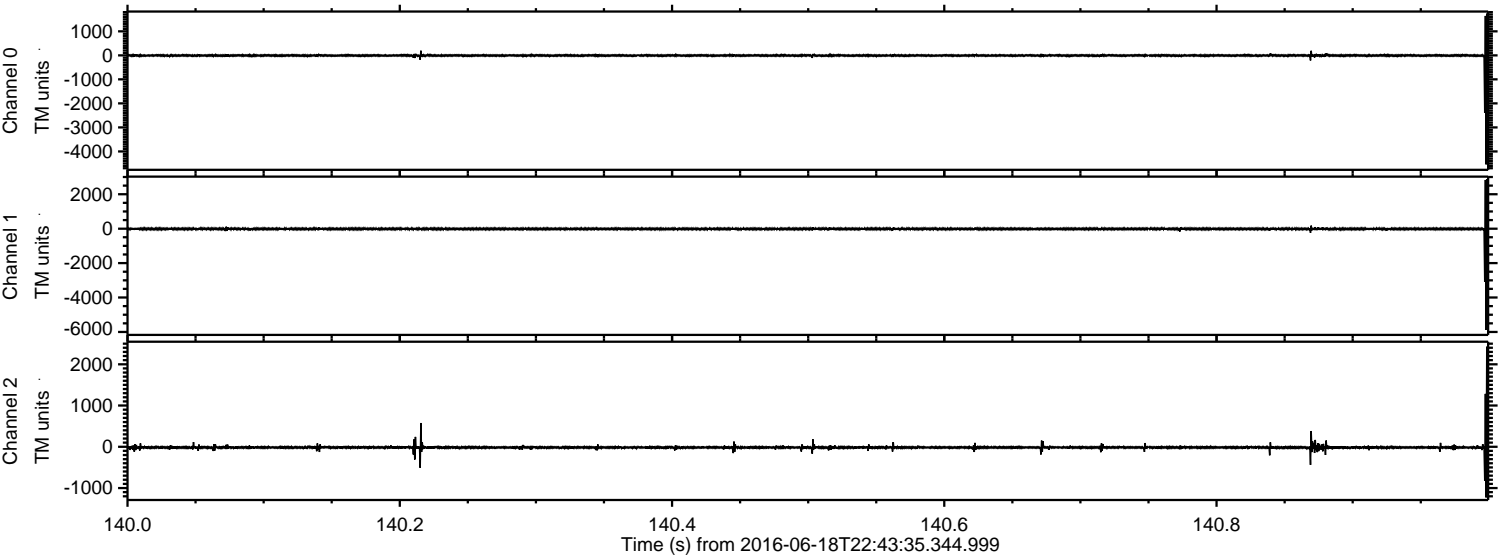

Processed Sun Jun 19 00:51:45 2016 by ELM ver.2012-10-06 from 001__elm20160618_224334__dat00.bin

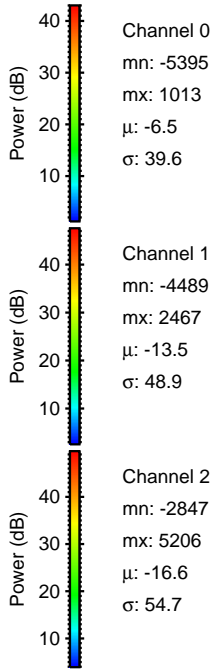
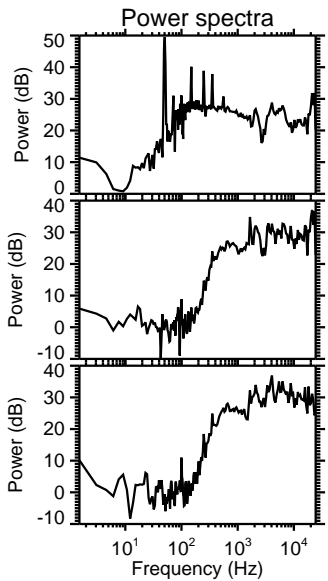
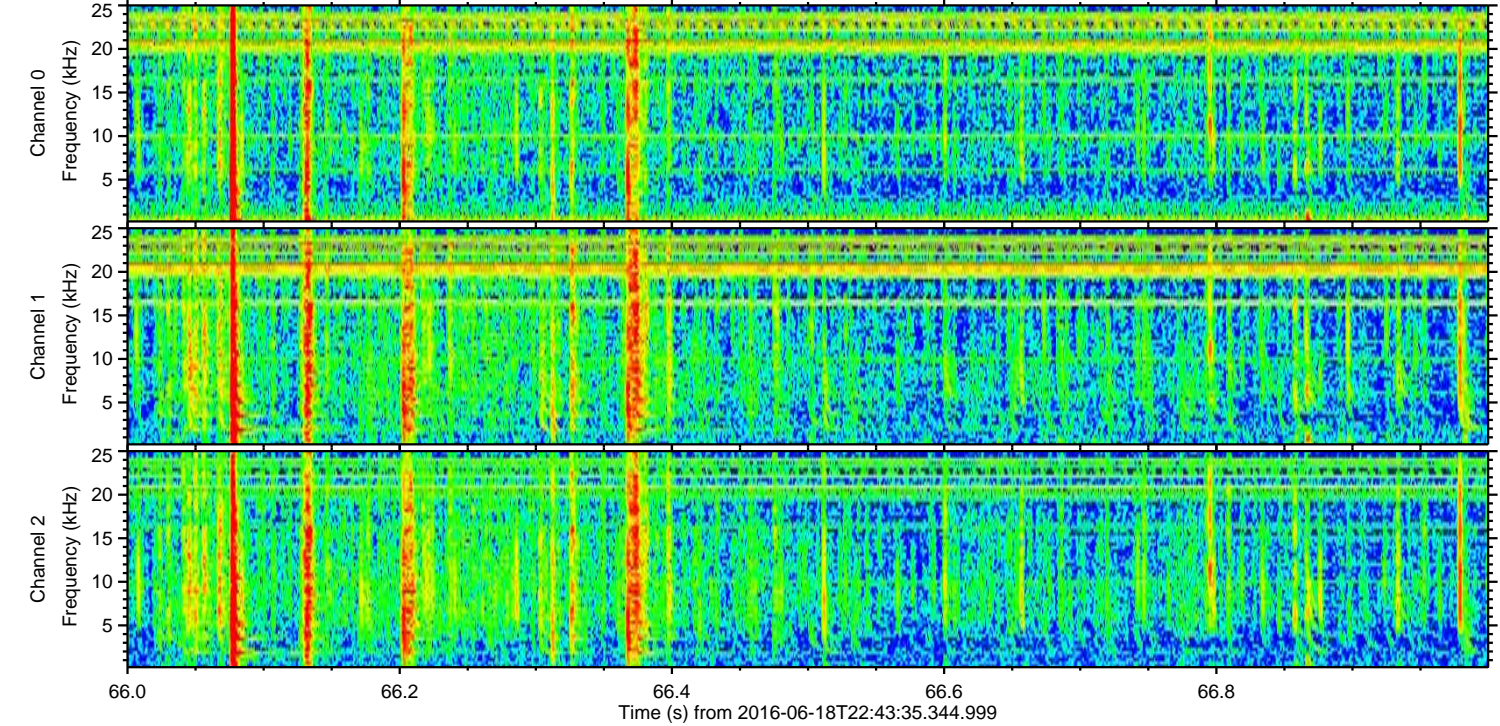
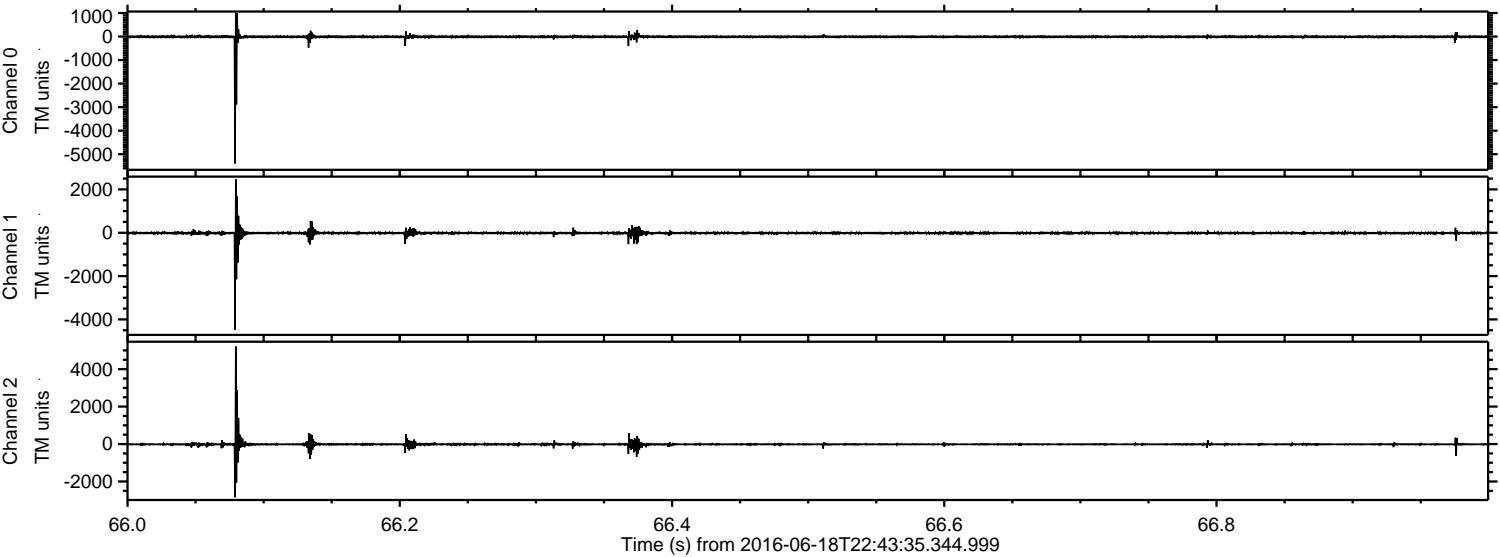

Channel 0
mn: -5395
mx: 1013
 μ : -6.5
 σ : 39.6

Channel 1
mn: -4489
mx: 2467
 μ : -13.5
 σ : 48.9

Channel 2
mn: -2847
mx: 5206
 μ : -16.6
 σ : 54.7

ELMAVAN 3D WAVEFORMS (Measured data sampled at 50 kHz) 51000 packets of 144 samples from 2016-06-18T22:43:35.344.999. Part 116/147

Processed Sun Jun 19 00:51:46 2016 by ELM ver.2012-10-06 from 001__elm20160618_224334__dat00.bin

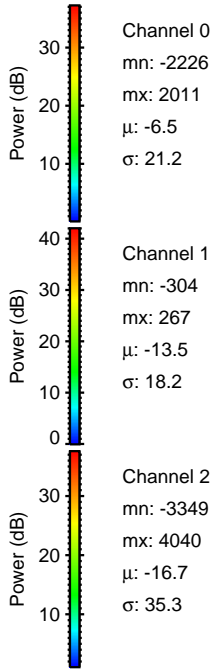
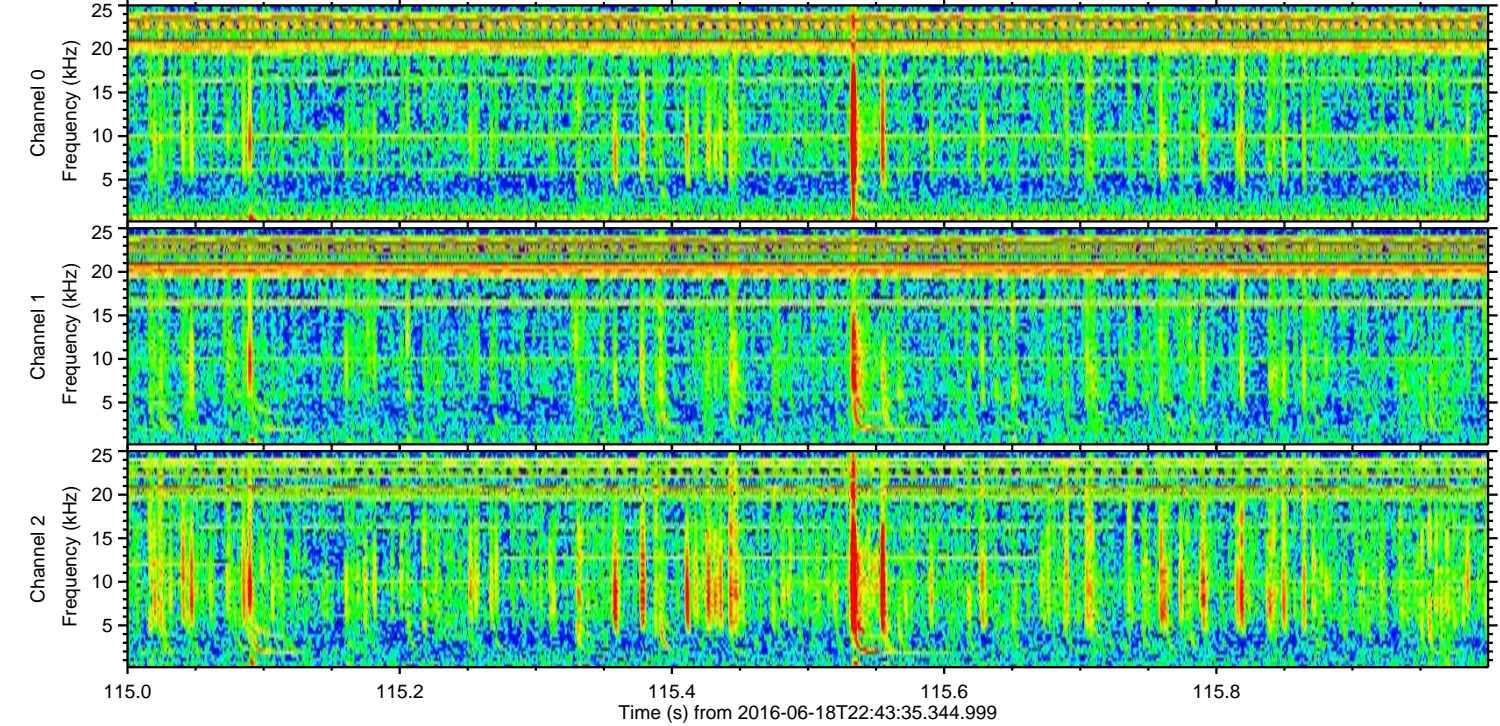
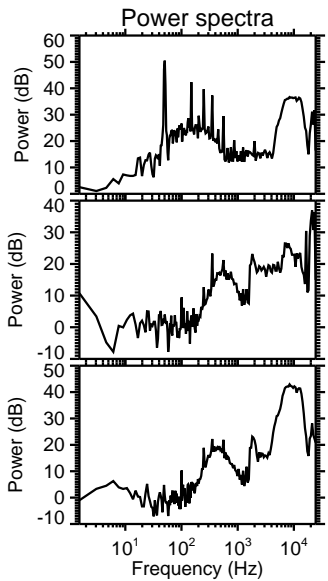
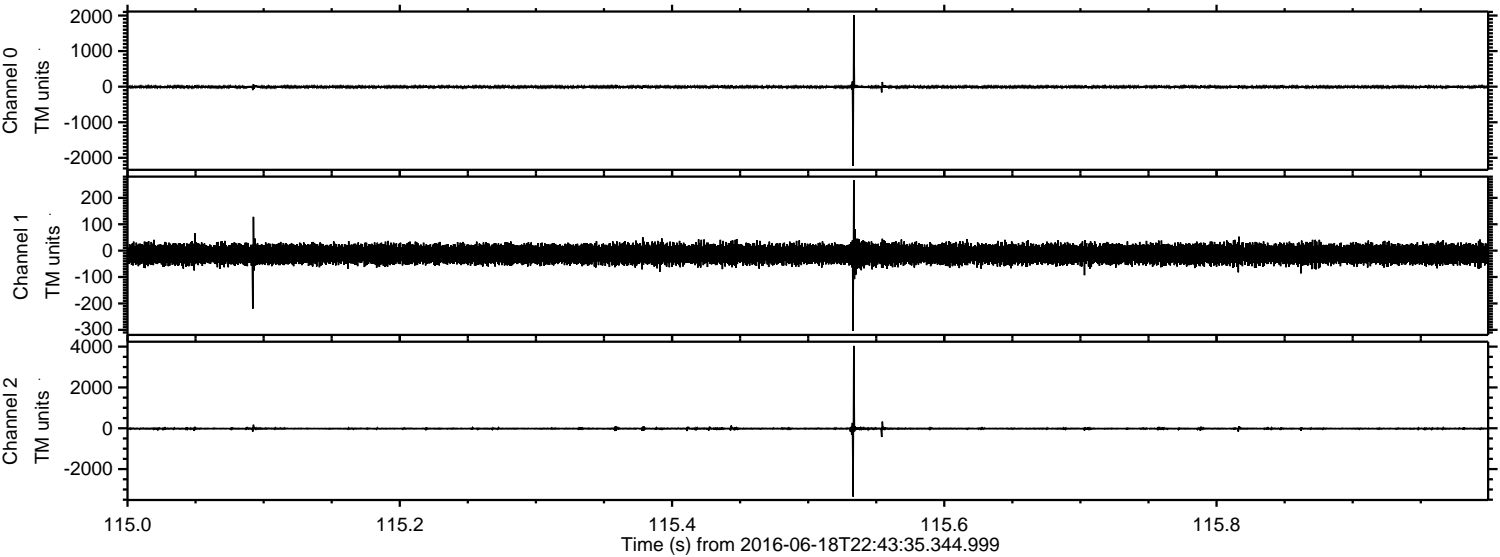

Processed Sun Jun 19 00:51:47 2016 by ELM ver.2012-10-06 from 001__elm20160618_224334__dat00.bin

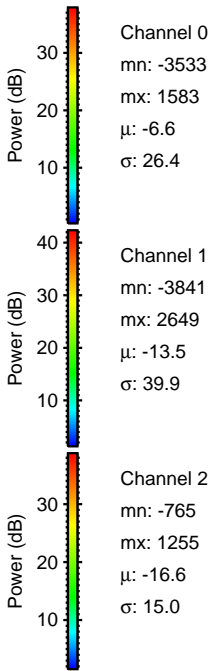
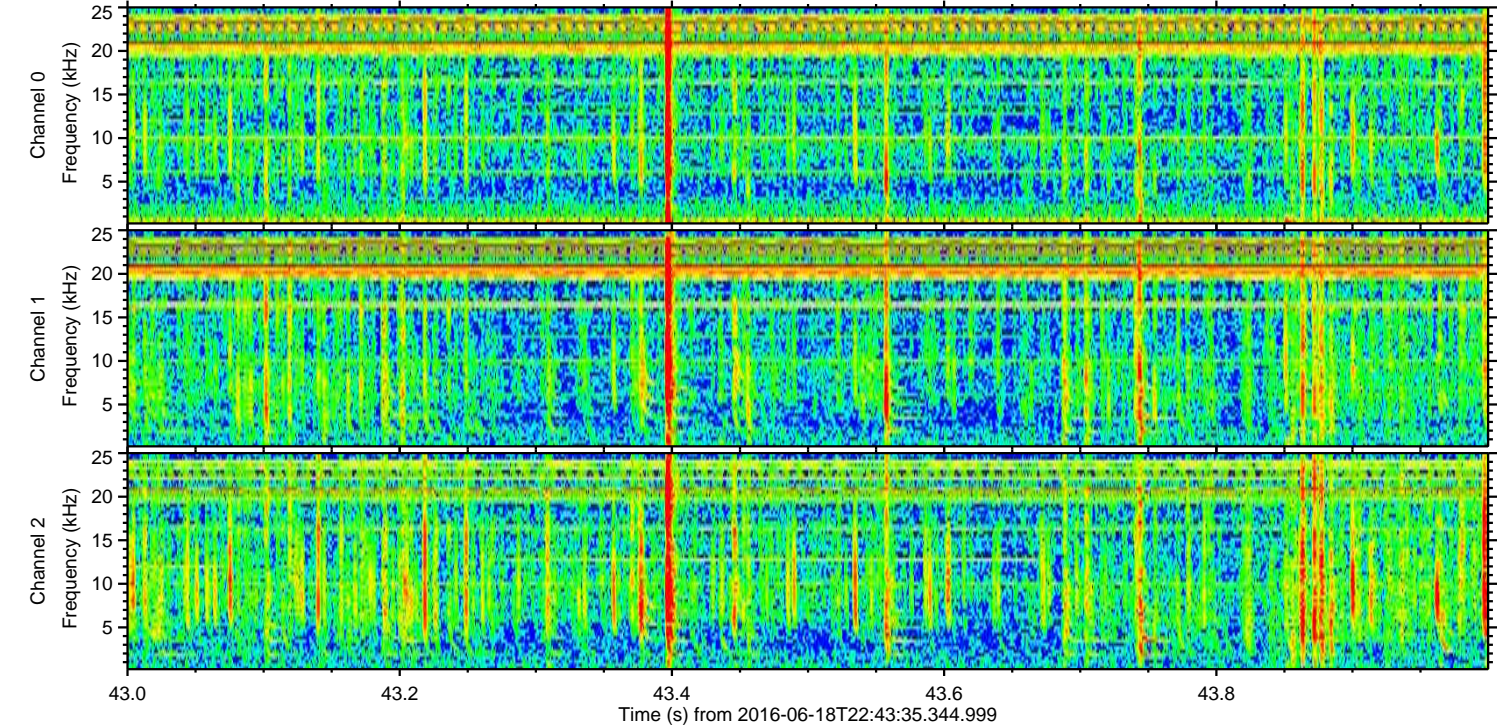
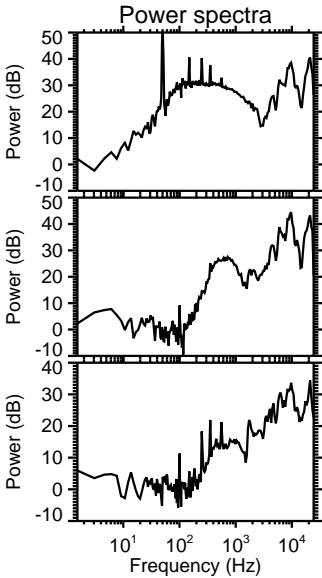
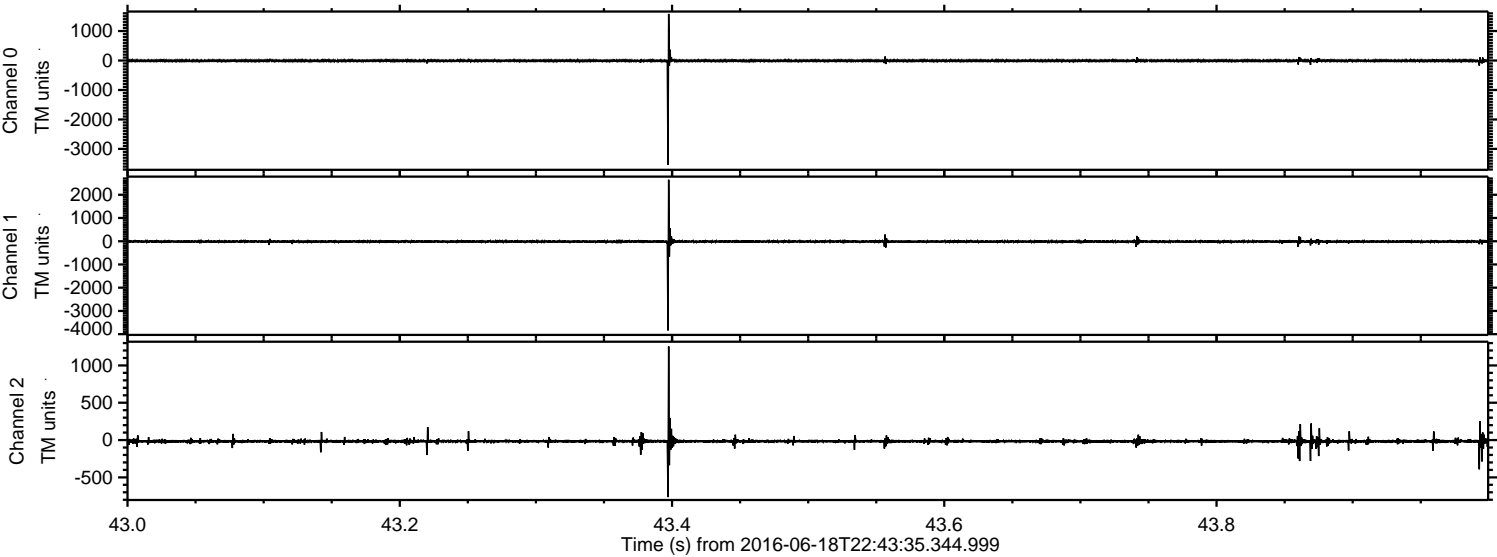

Processed Sun Jun 19 00:51:48 2016 by ELM ver.2012-10-06 from 001__elm20160618_224334__dat00.bin

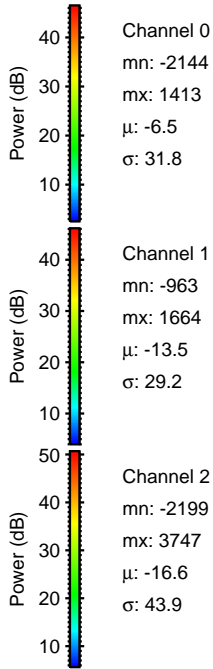
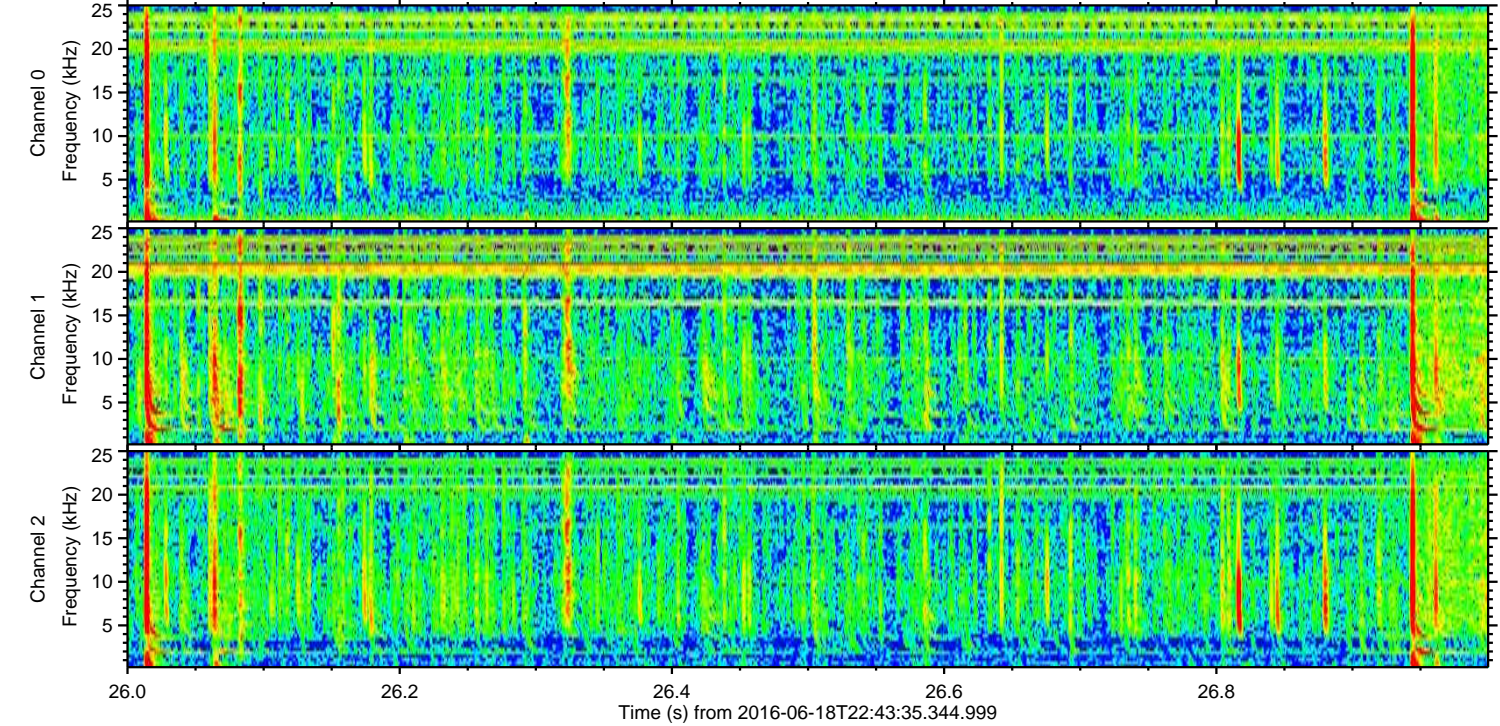
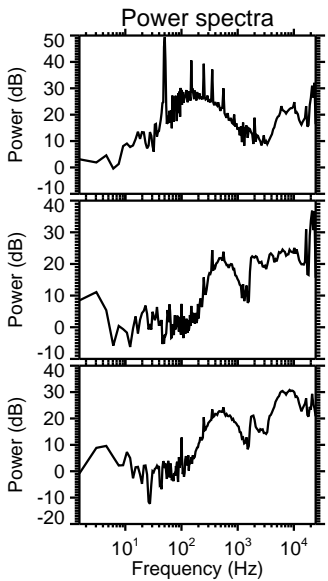
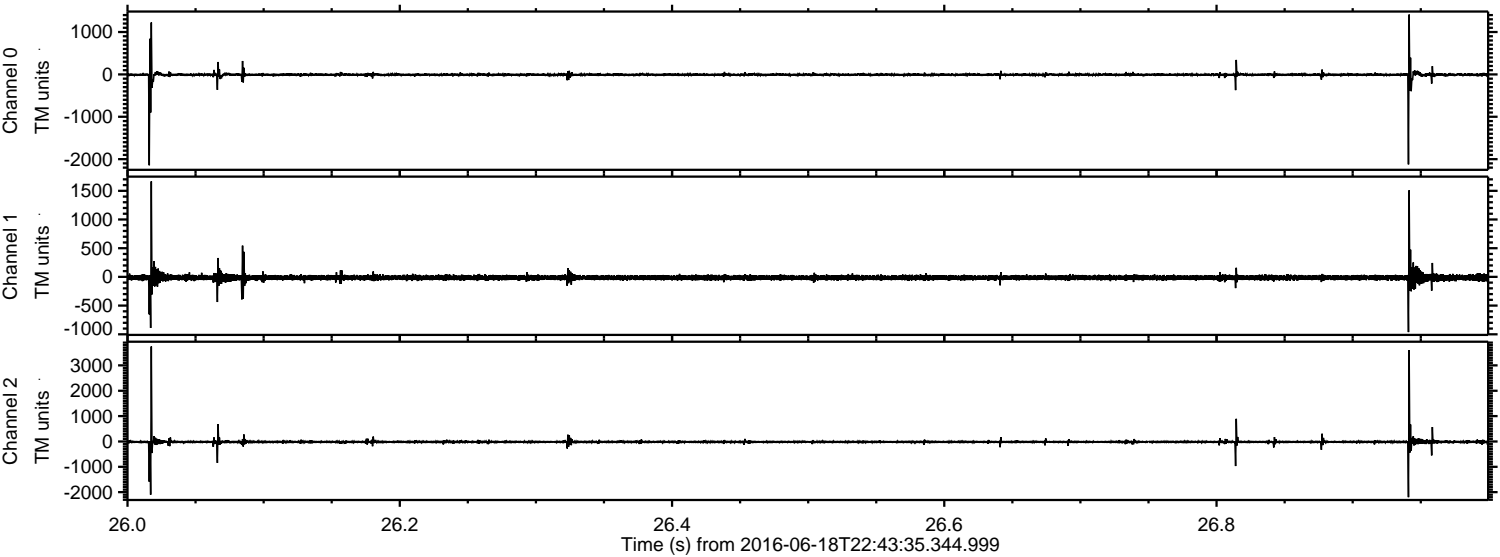

Processed Sun Jun 19 00:51:49 2016 by ELM ver.2012-10-06 from 001__elm20160618_224334__dat00.bin

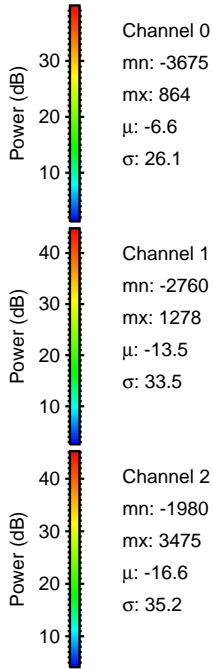
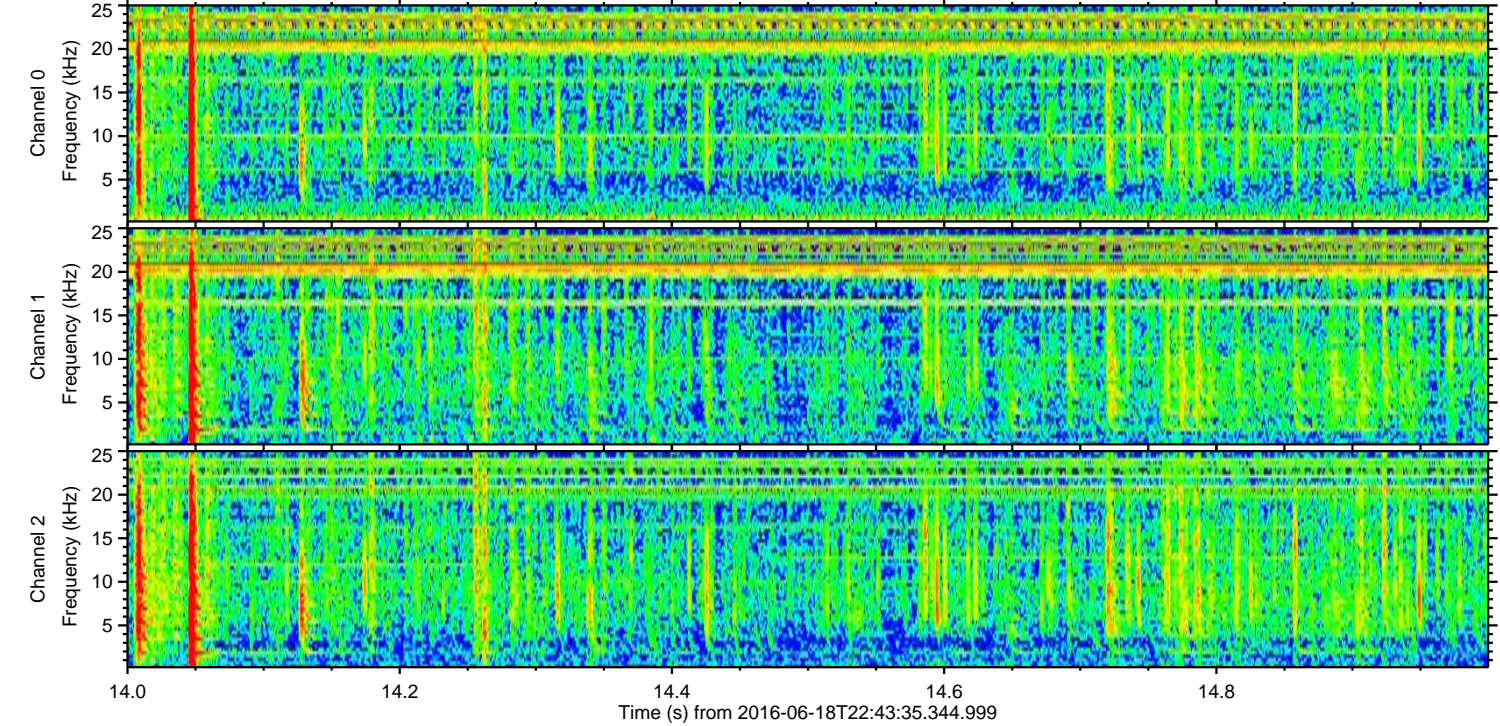
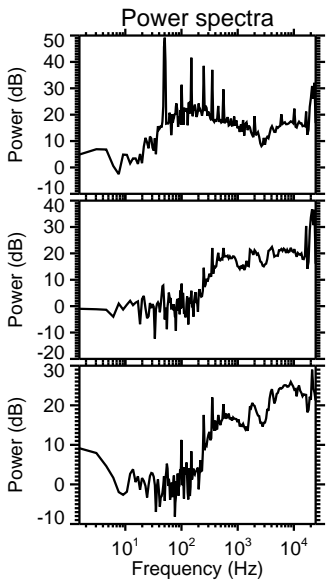
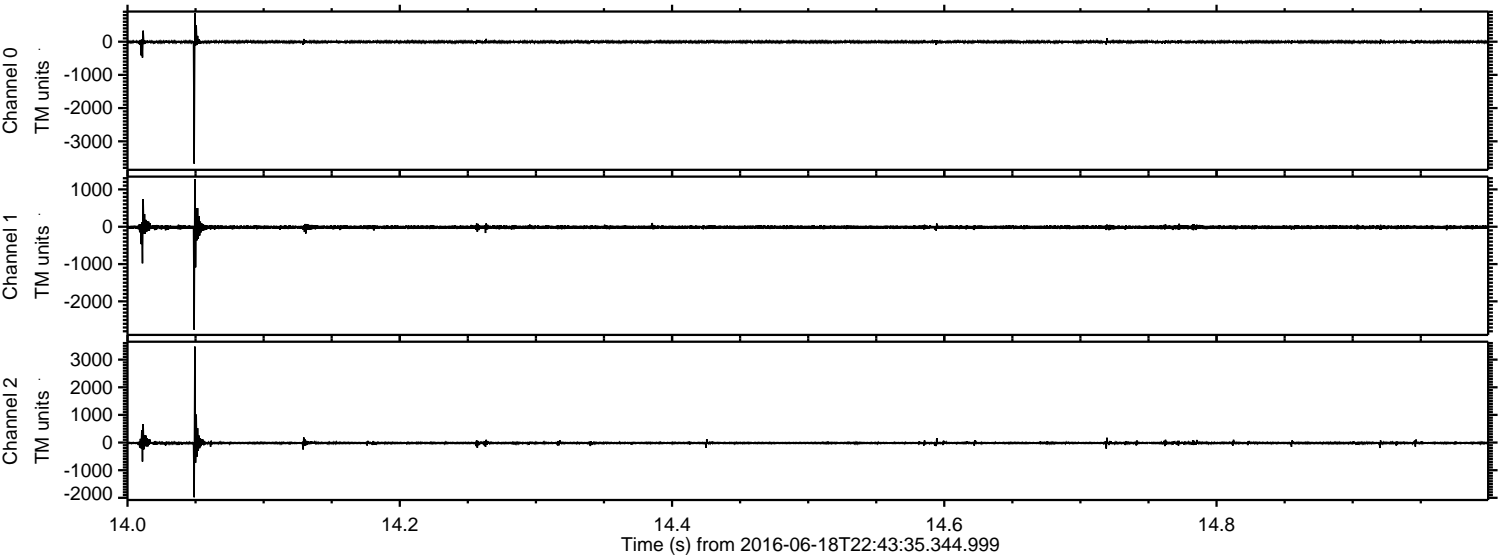

Processed Sun Jun 19 00:51:50 2016 by ELM ver.2012-10-06 from 001__elm20160618_224334__dat00.bin

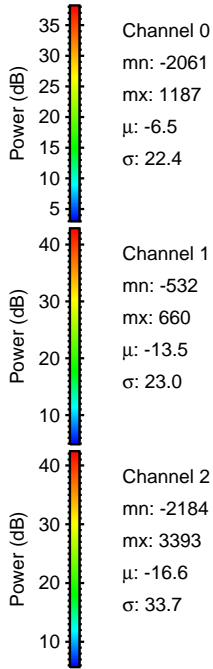
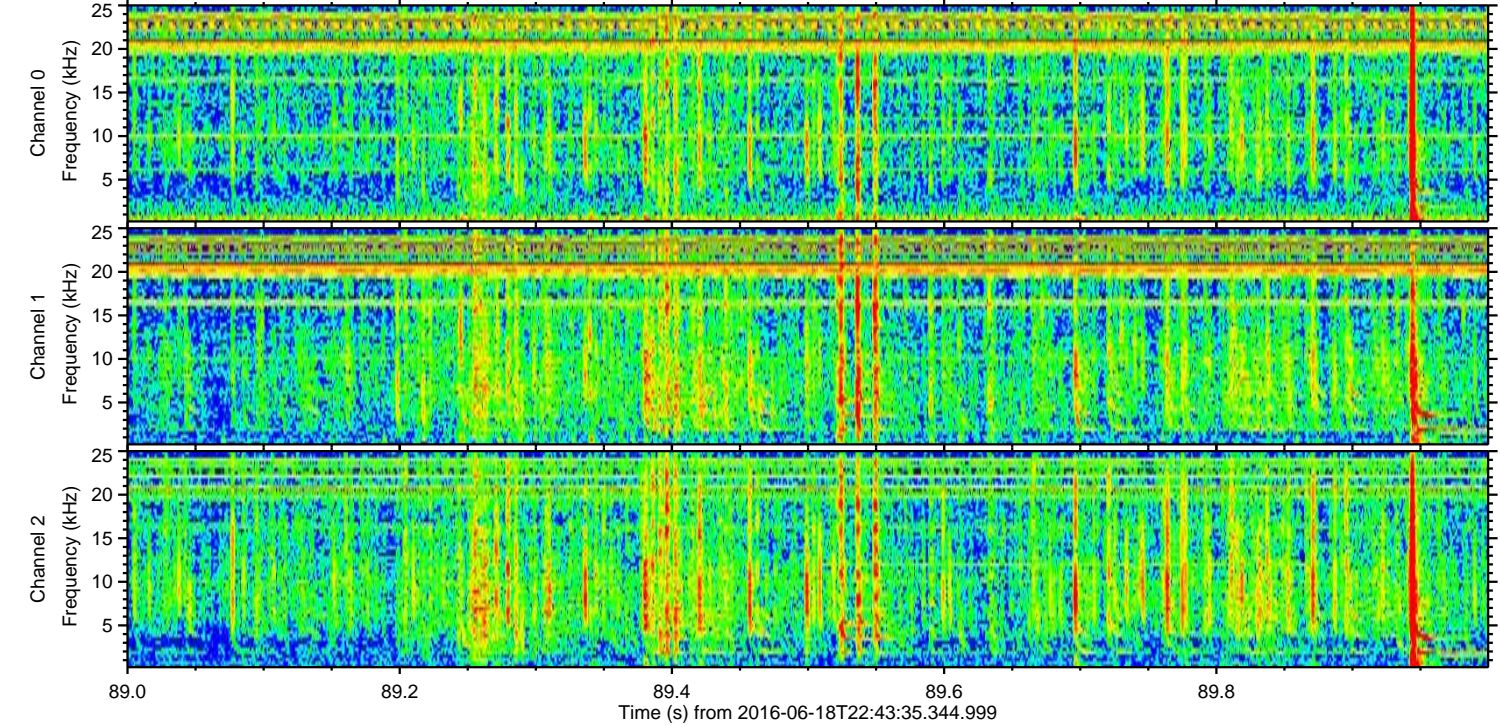
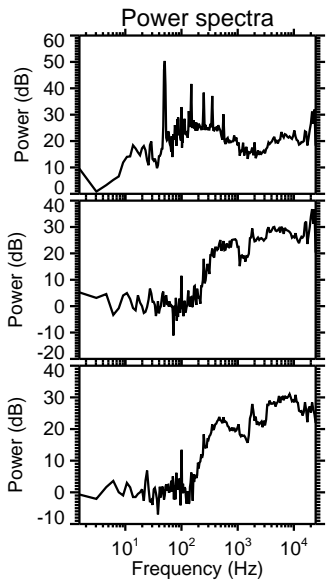
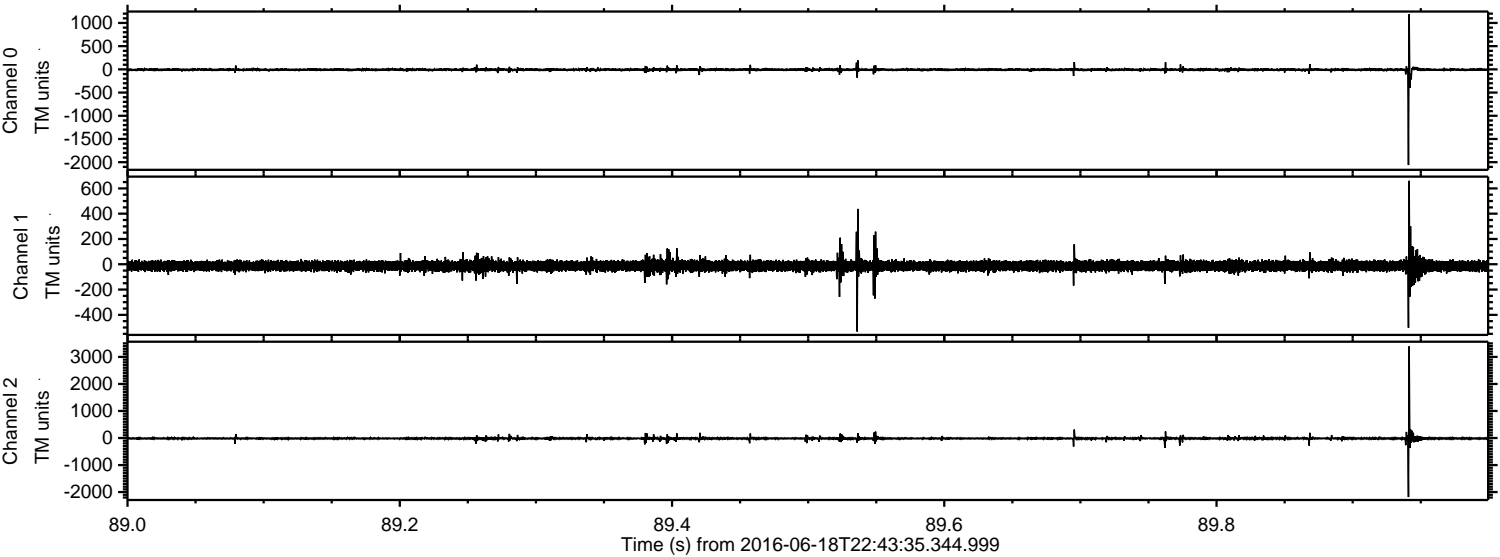

Processed Sun Jun 19 00:51:51 2016 by ELM ver.2012-10-06 from 001__elm20160618_224334__dat00.bin

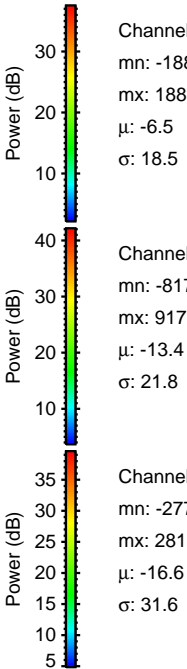
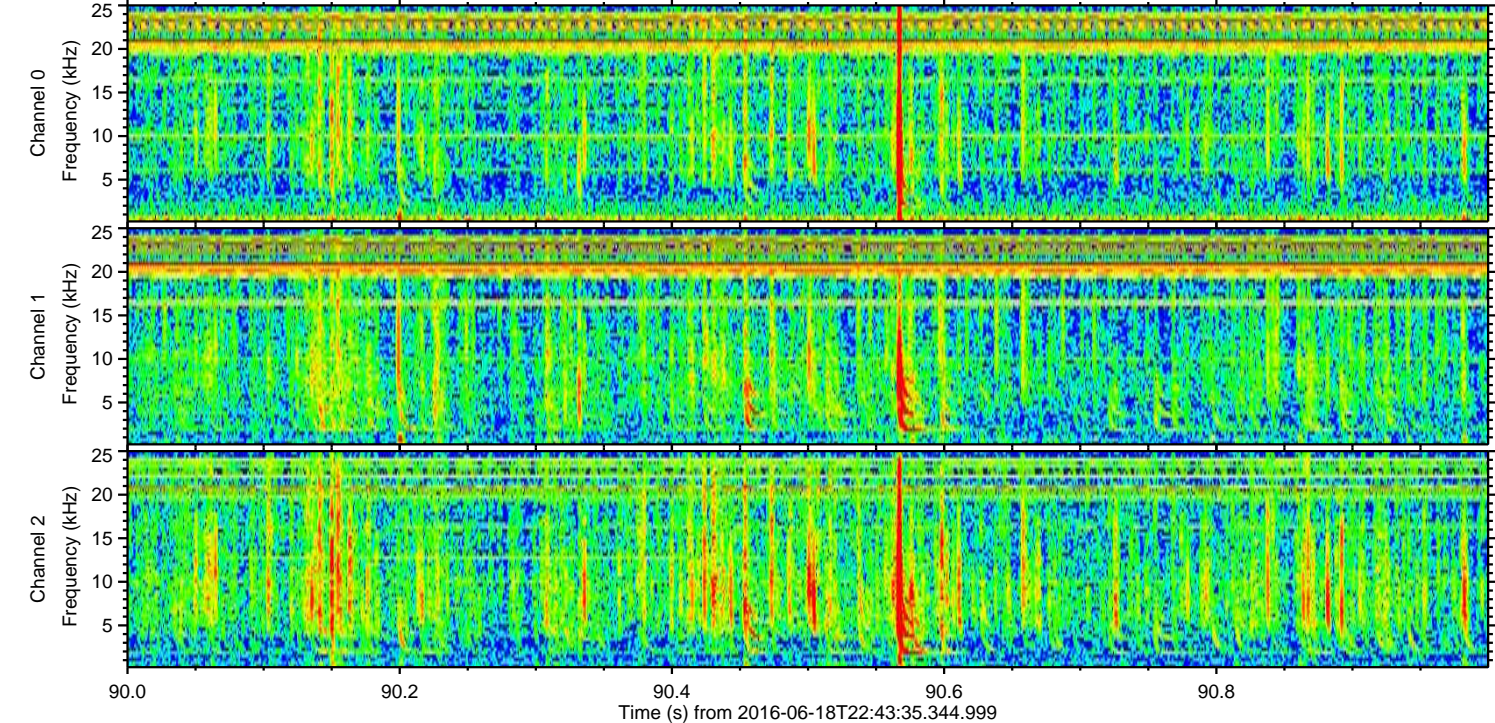
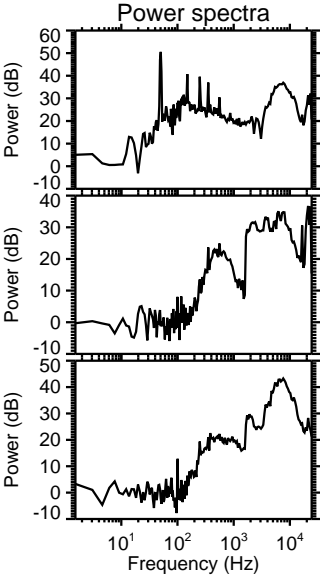
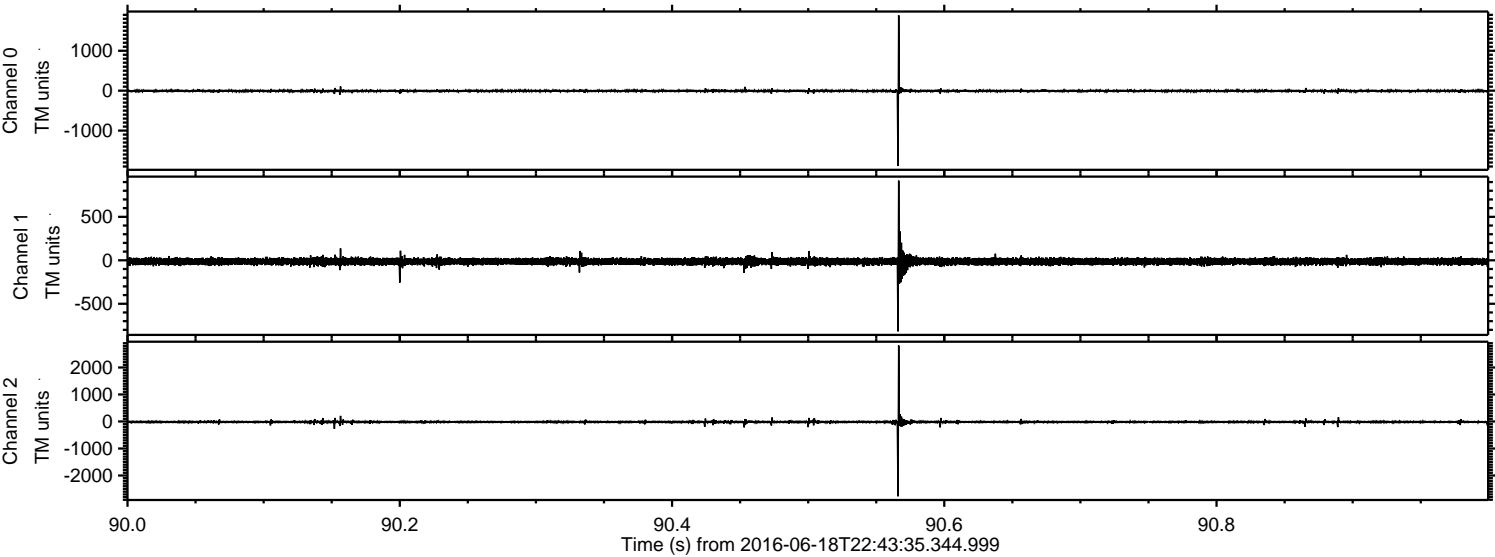

Processed Sun Jun 19 00:51:52 2016 by ELM ver.2012-10-06 from 001__elm20160618_224334__dat00.bin

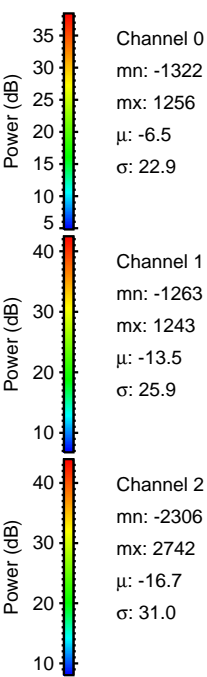
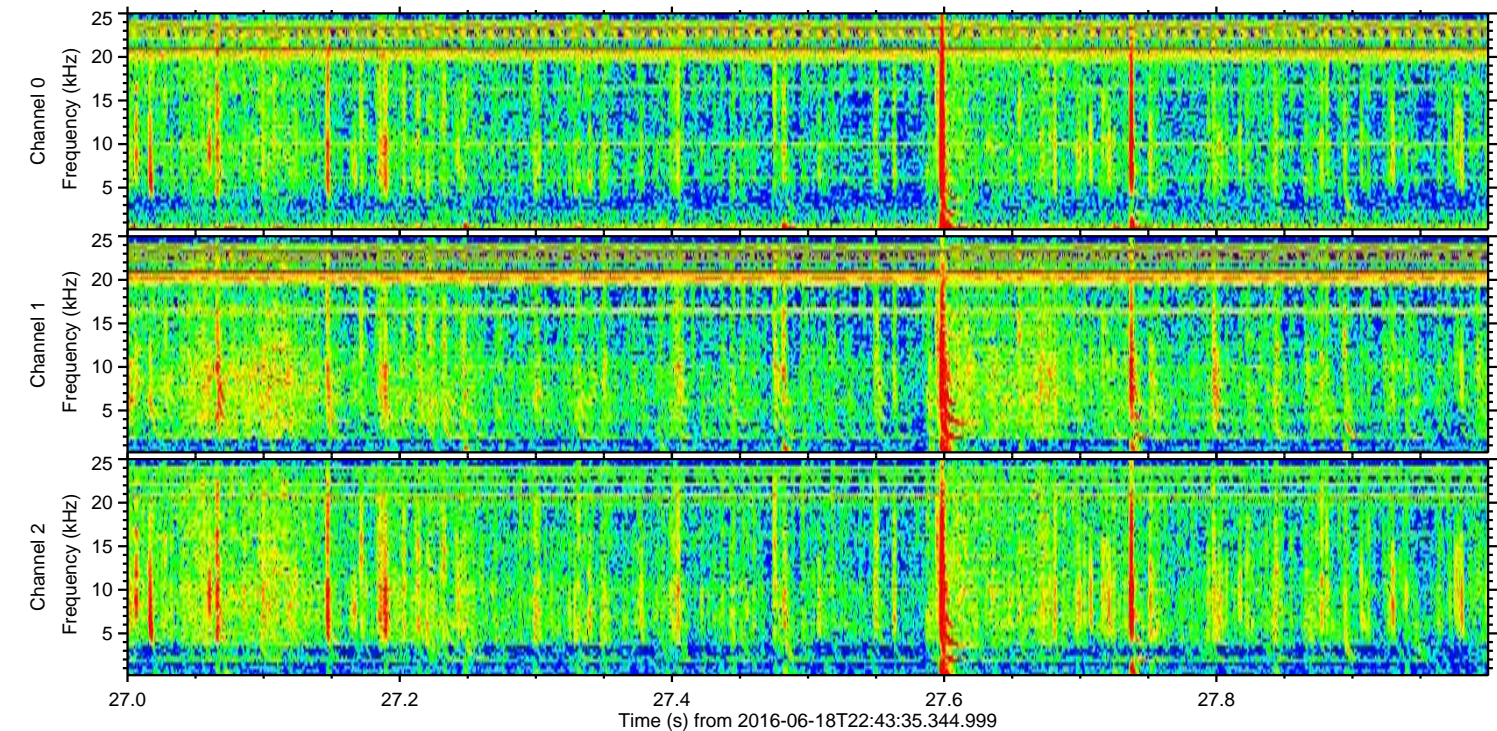
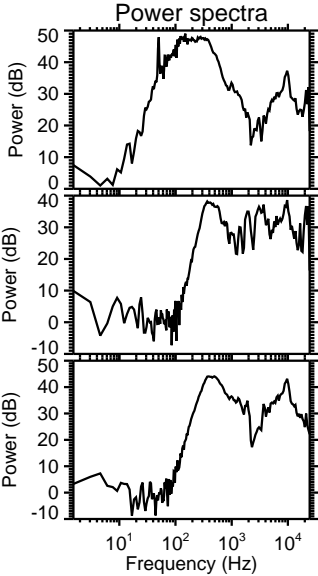
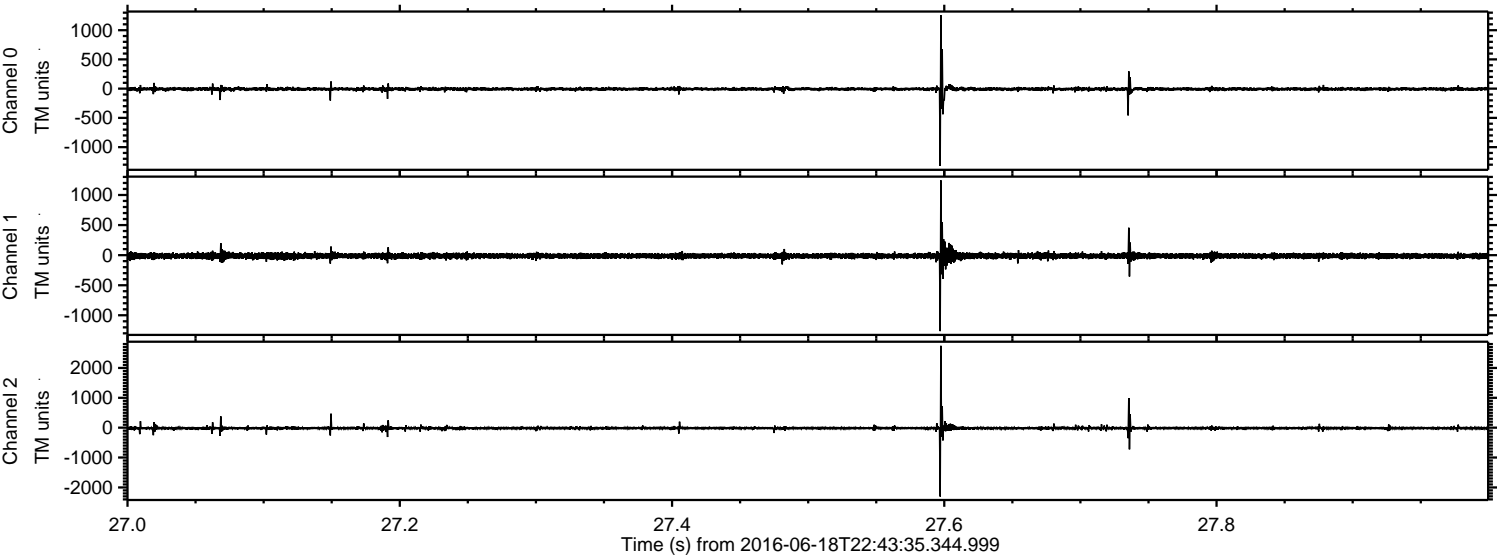

Channel 0
mn: -1322
mx: 1256
 μ : -6.5
 σ : 22.9

Channel 1
mn: -1263
mx: 1243
 μ : -13.5
 σ : 25.9

Channel 2
mn: -2306
mx: 2742
 μ : -16.7
 σ : 31.0

Processed Sun Jun 19 00:51:53 2016 by ELM ver.2012-10-06 from 001__elm20160618_224334__dat00.bin

