

# ELMAVAN 3D WAVEFORMS (Measured data sampled at 50 kHz) 51000 packets of 144 samples from 2016-06-18T21:33:32.506.999.

Processed Sat Jun 18 23:42:00 2016 by ELM ver.2012-10-06 from 001\_\_elm20160618\_213331\_\_dat00.bin

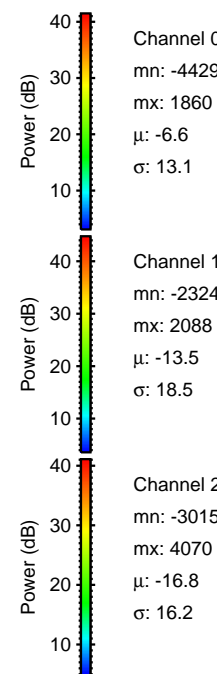

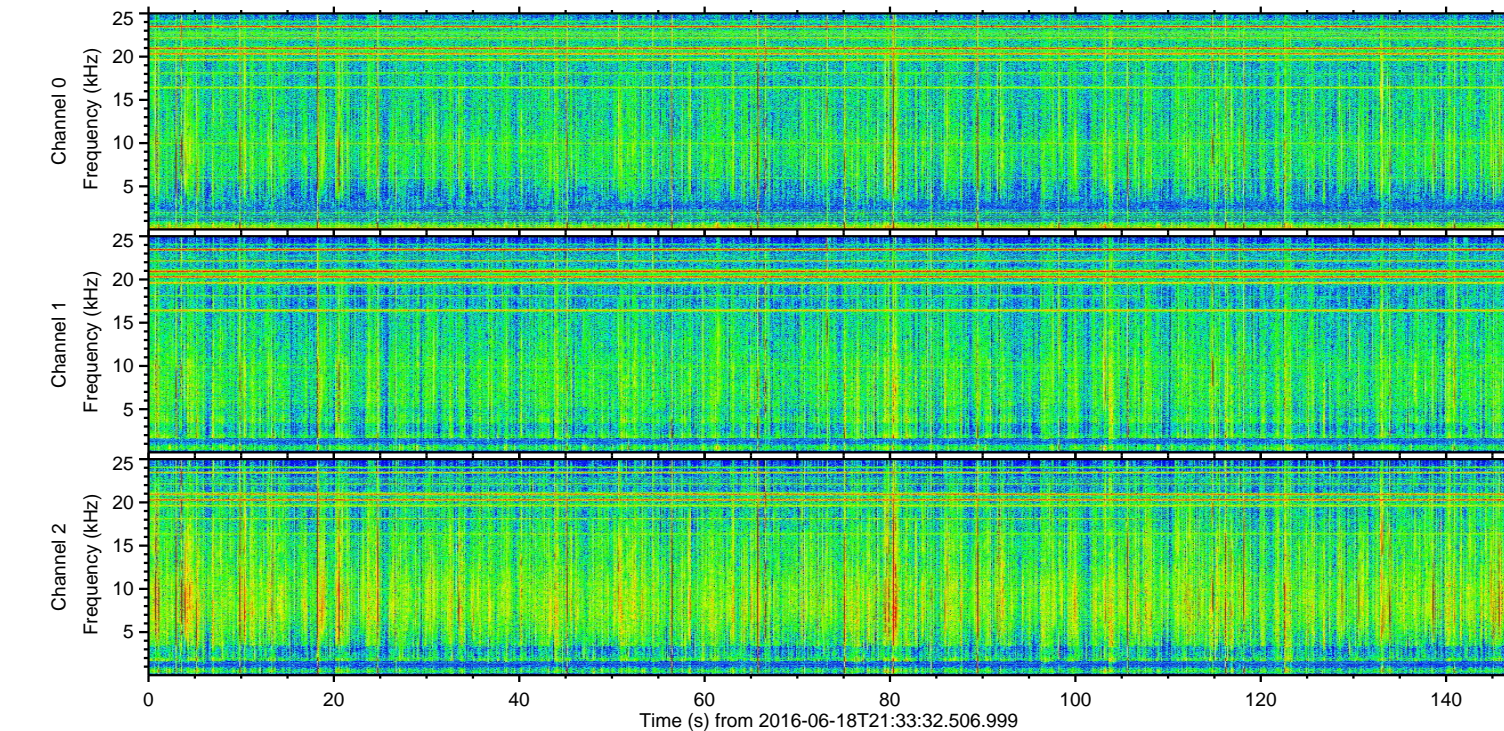
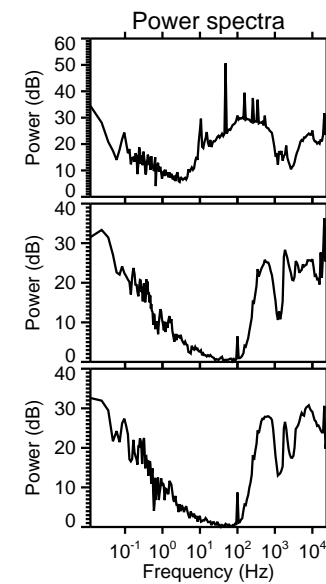
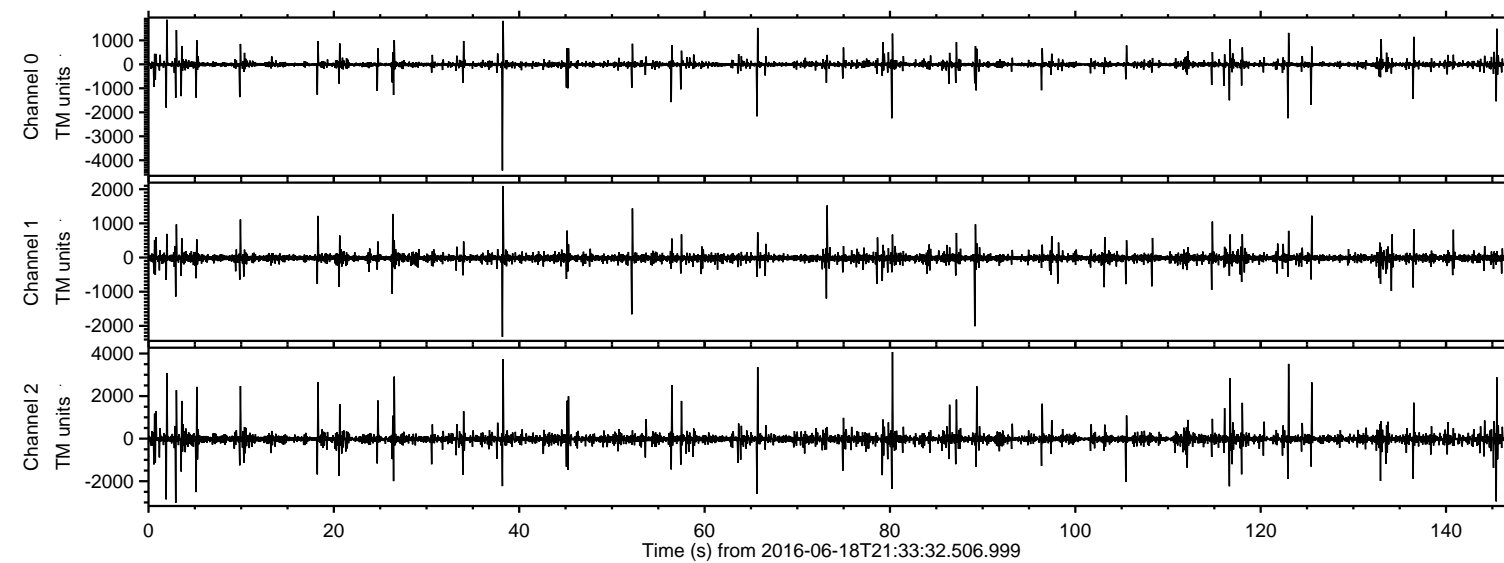

Processed Sat Jun 18 23:42:11 2016 by ELM ver.2012-10-06 from 001\_\_elm20160618\_213331\_\_dat00.bin

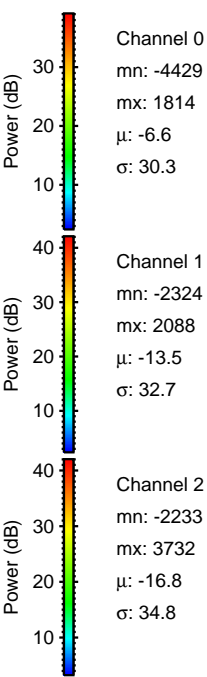
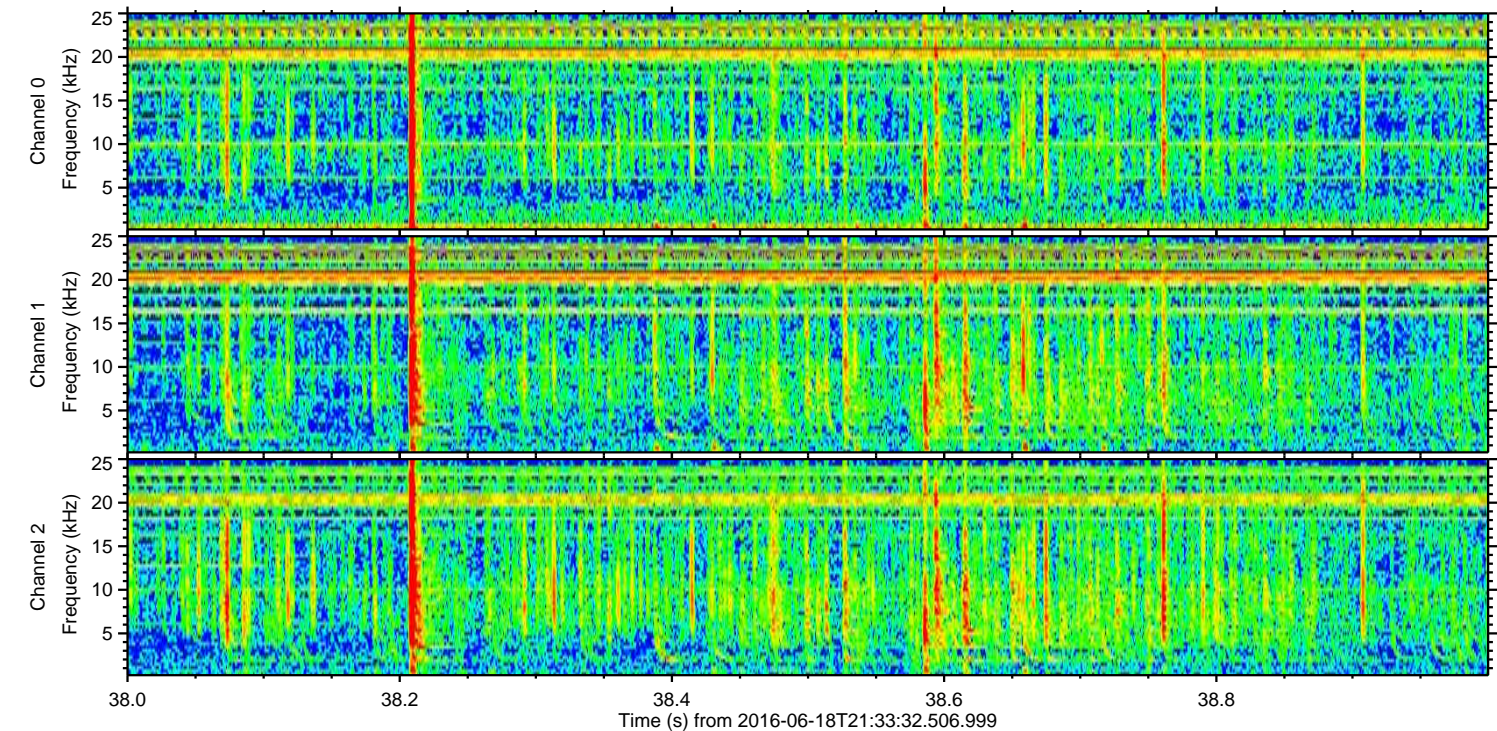
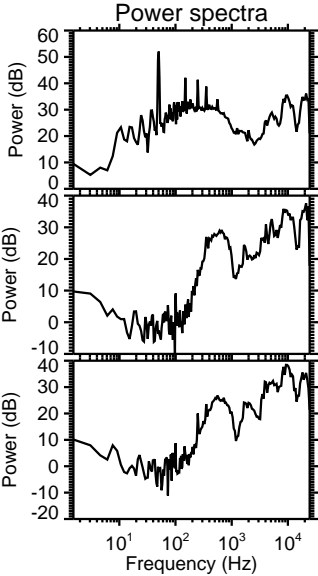
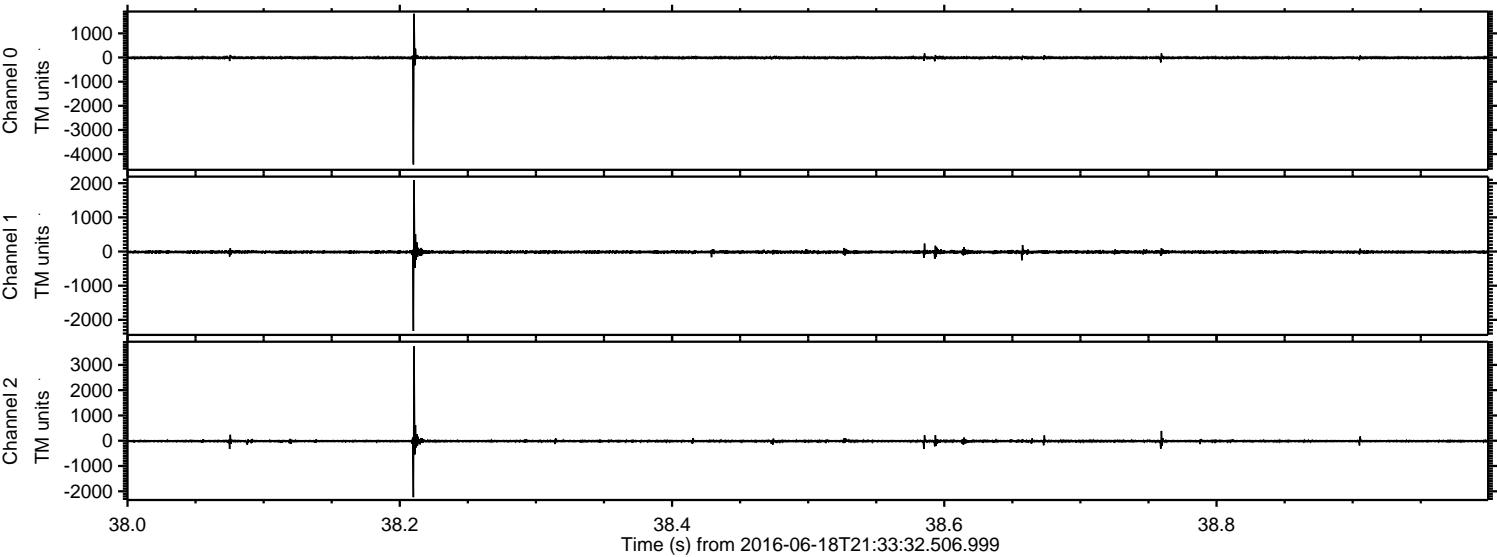



Processed Sat Jun 18 23:42:12 2016 by ELM ver.2012-10-06 from 001\_\_elm20160618\_213331\_\_dat00.bin

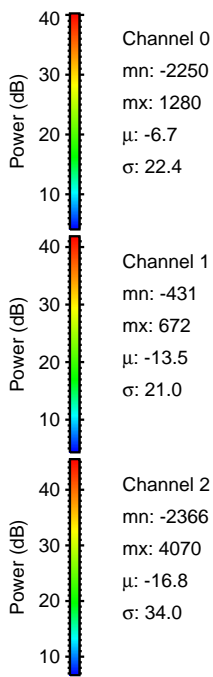
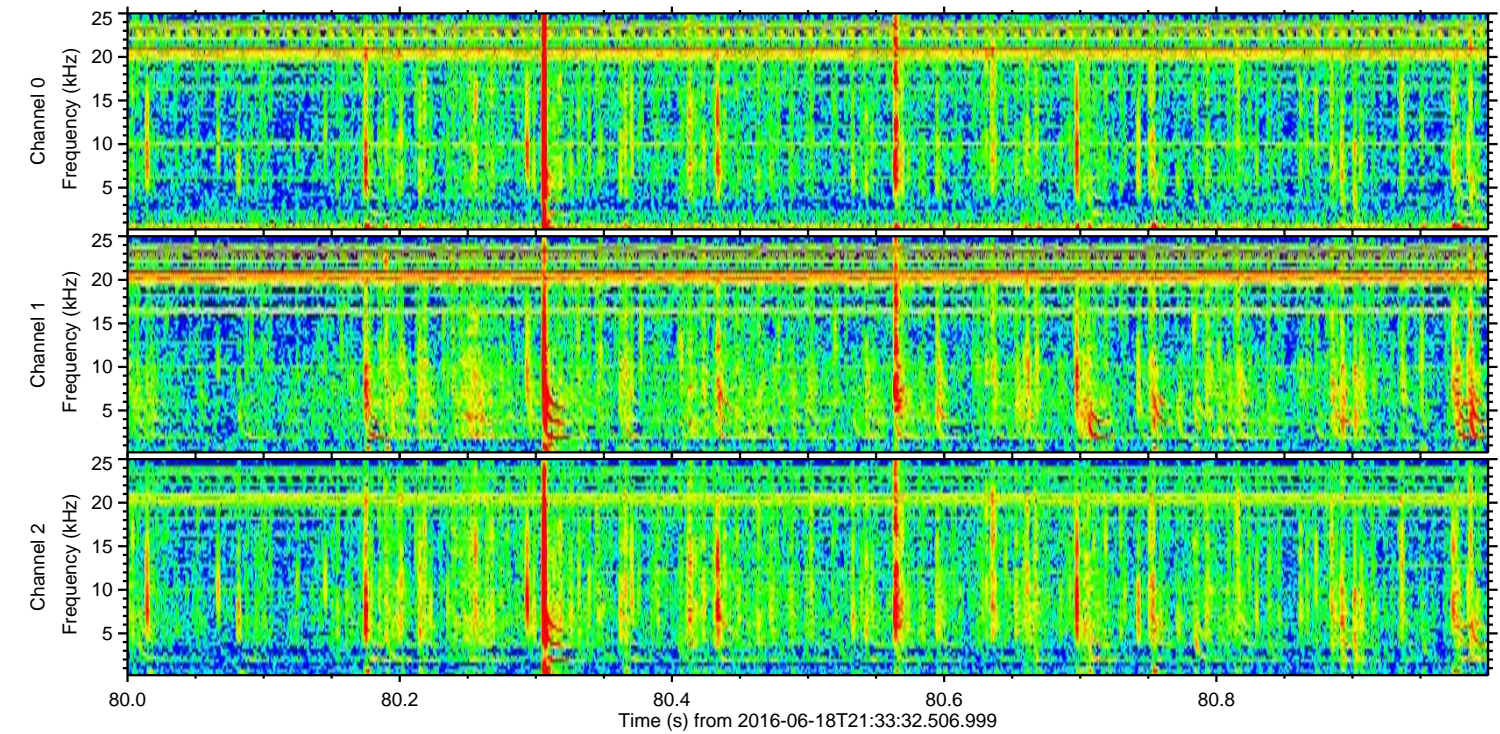
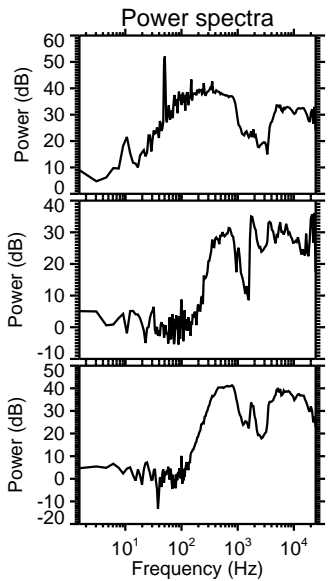
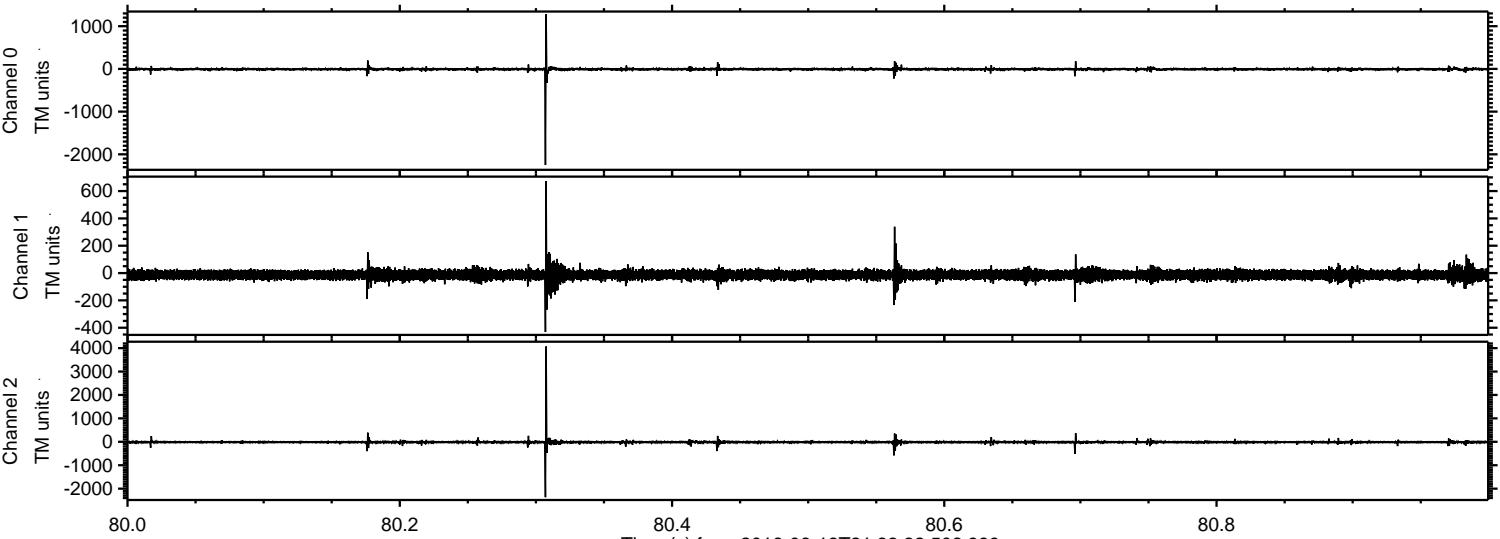



ELMAVAN 3D WAVEFORMS (Measured data sampled at 50 kHz) 51000 packets of 144 samples from 2016-06-18T21:33:32.506.999. Part 124/147

Processed Sat Jun 18 23:42:13 2016 by ELM ver.2012-10-06 from 001\_\_elm20160618\_213331\_\_dat00.bin

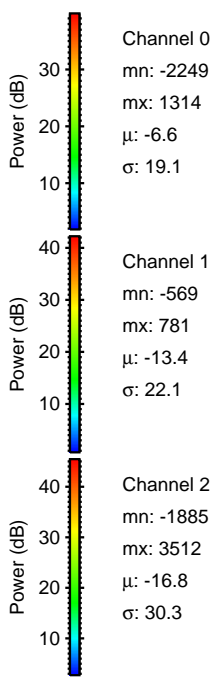
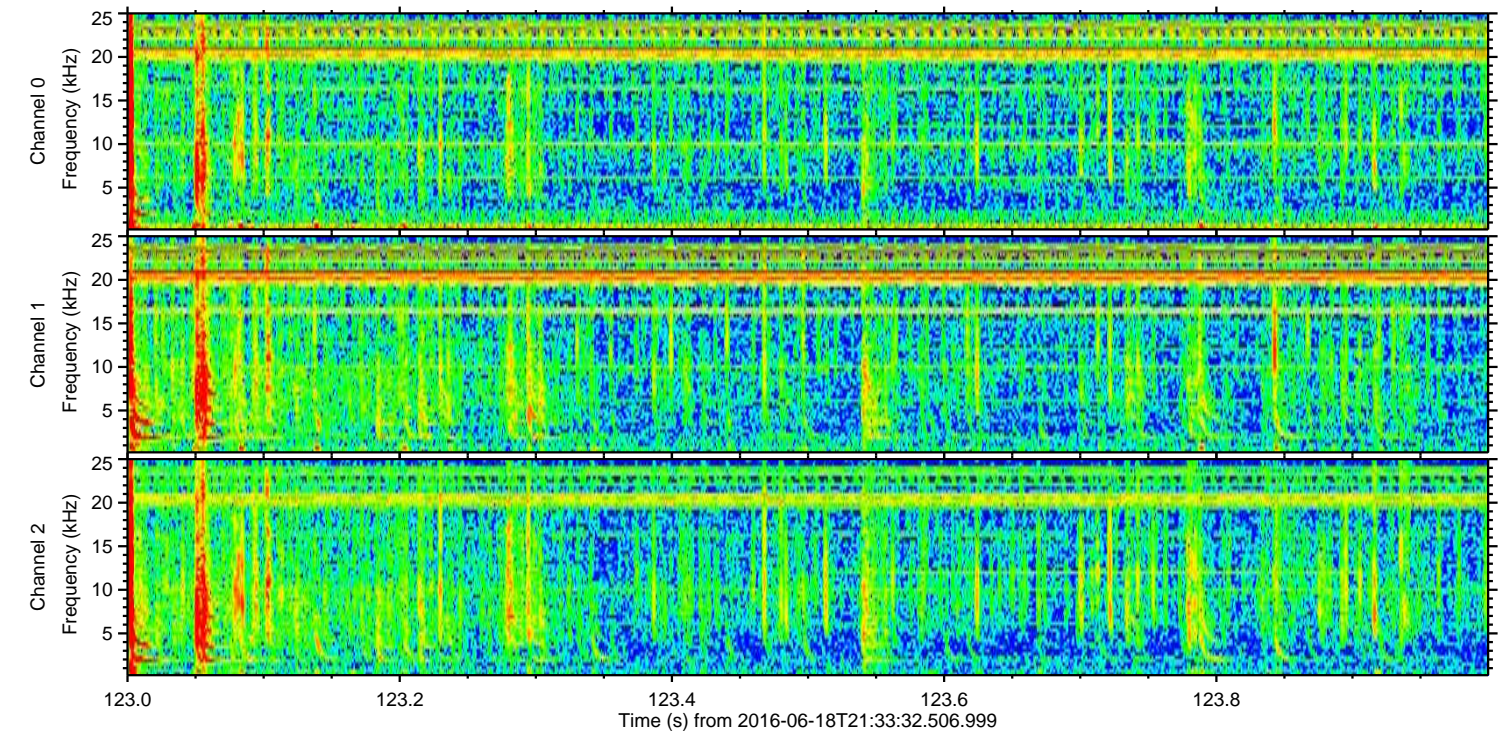
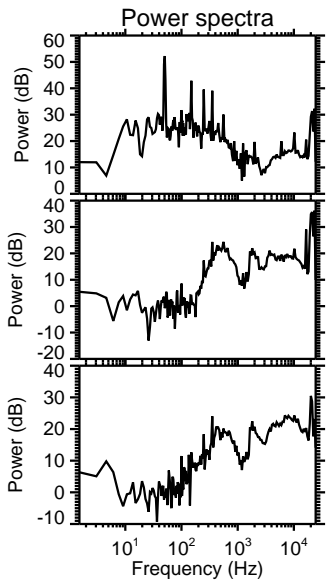
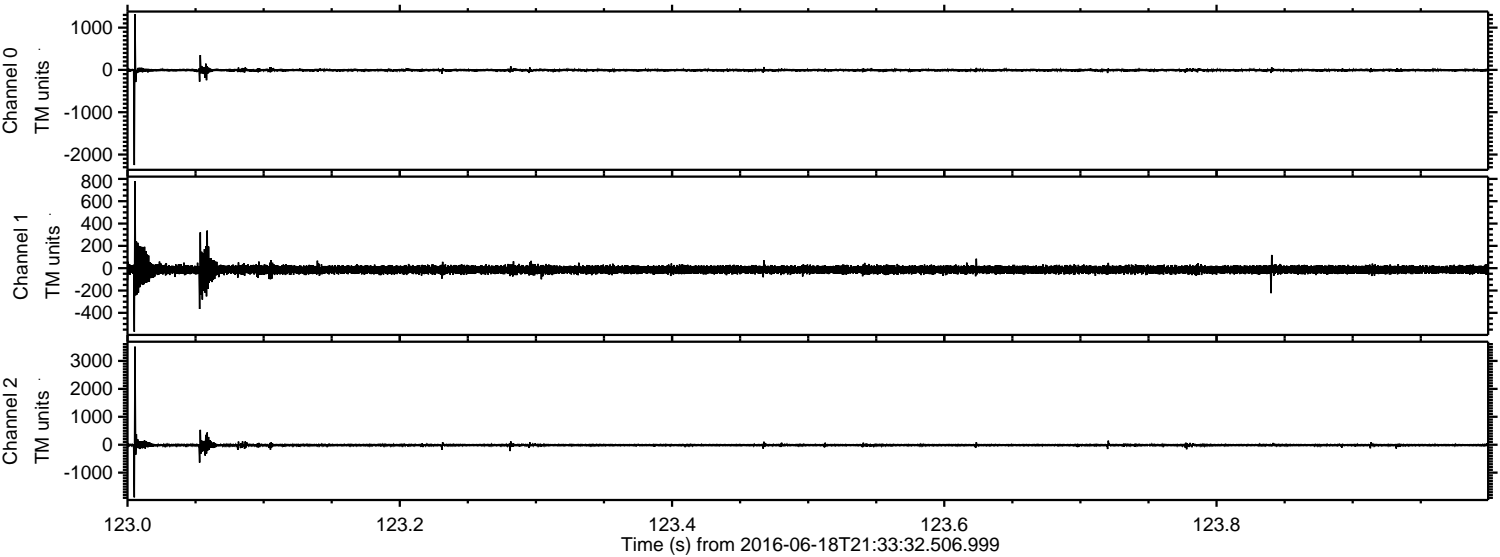

Channel 0  
mn: -2249  
mx: 1314  
 $\mu$ : -6.6  
 $\sigma$ : 19.1

Channel 1  
mn: -569  
mx: 781  
 $\mu$ : -13.4  
 $\sigma$ : 22.1

Channel 2  
mn: -1885  
mx: 3512  
 $\mu$ : -16.8  
 $\sigma$ : 30.3



Processed Sat Jun 18 23:42:14 2016 by ELM ver.2012-10-06 from 001\_\_elm20160618\_213331\_\_dat00.bin

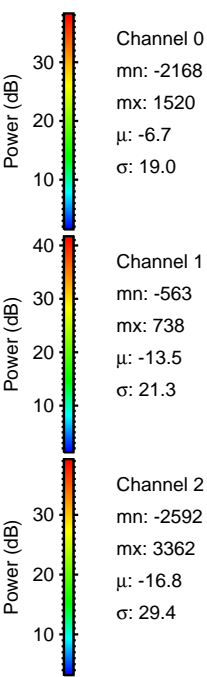
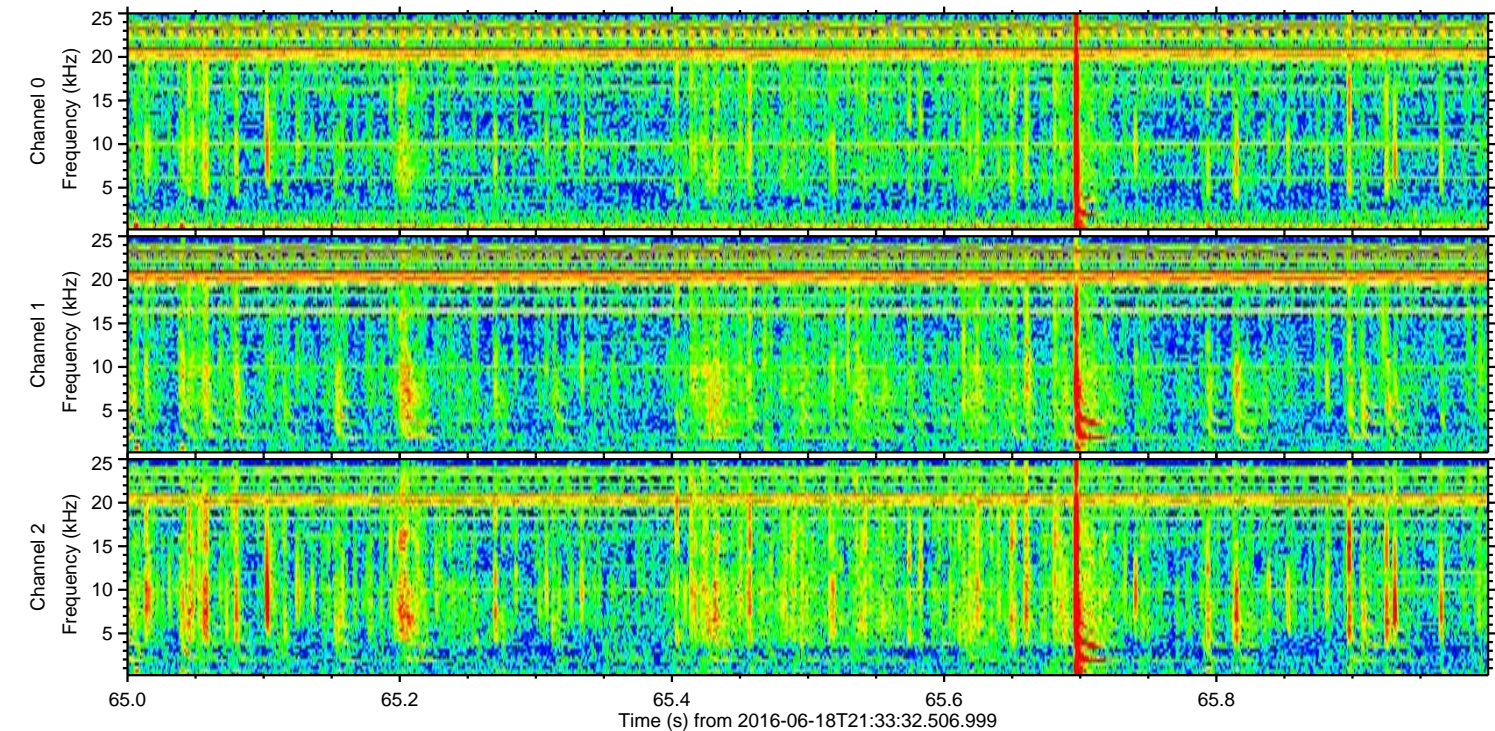
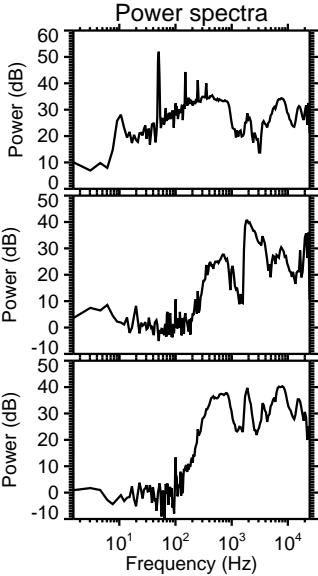
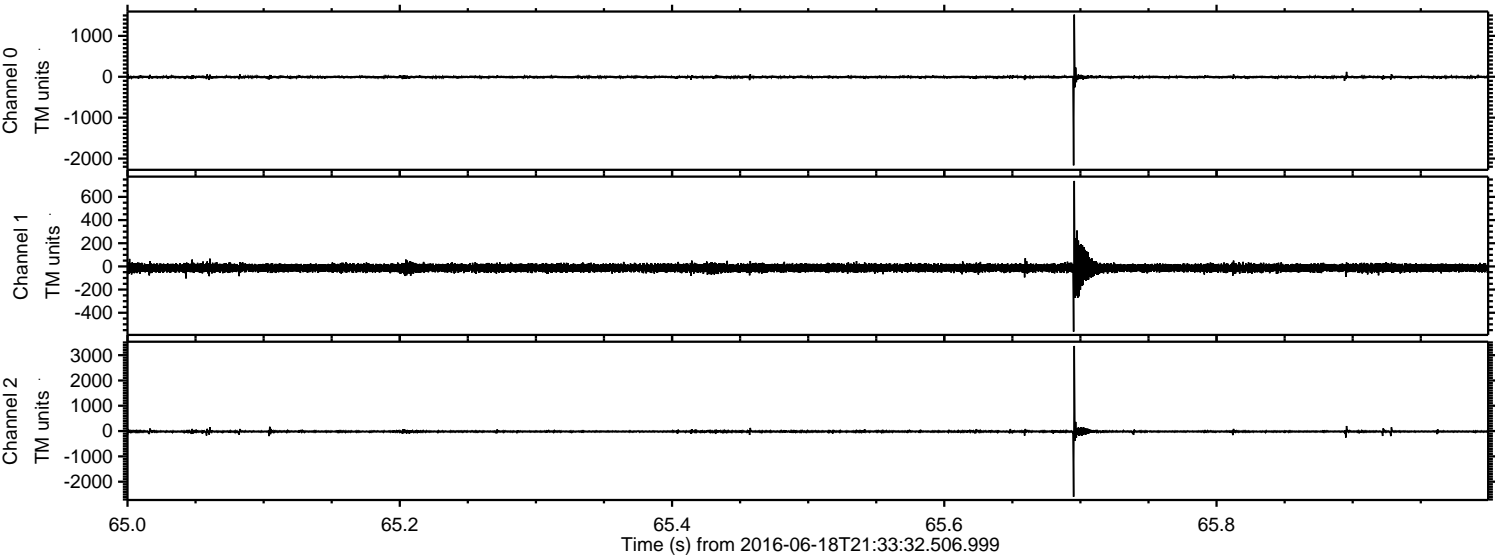



ELMAVAN 3D WAVEFORMS (Measured data sampled at 50 kHz) 51000 packets of 144 samples from 2016-06-18T21:33:32.506.999. Part 2/147

Processed Sat Jun 18 23:42:15 2016 by ELM ver.2012-10-06 from 001\_\_elm20160618\_213331\_\_dat00.bin

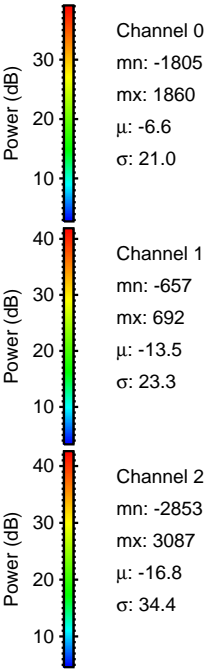
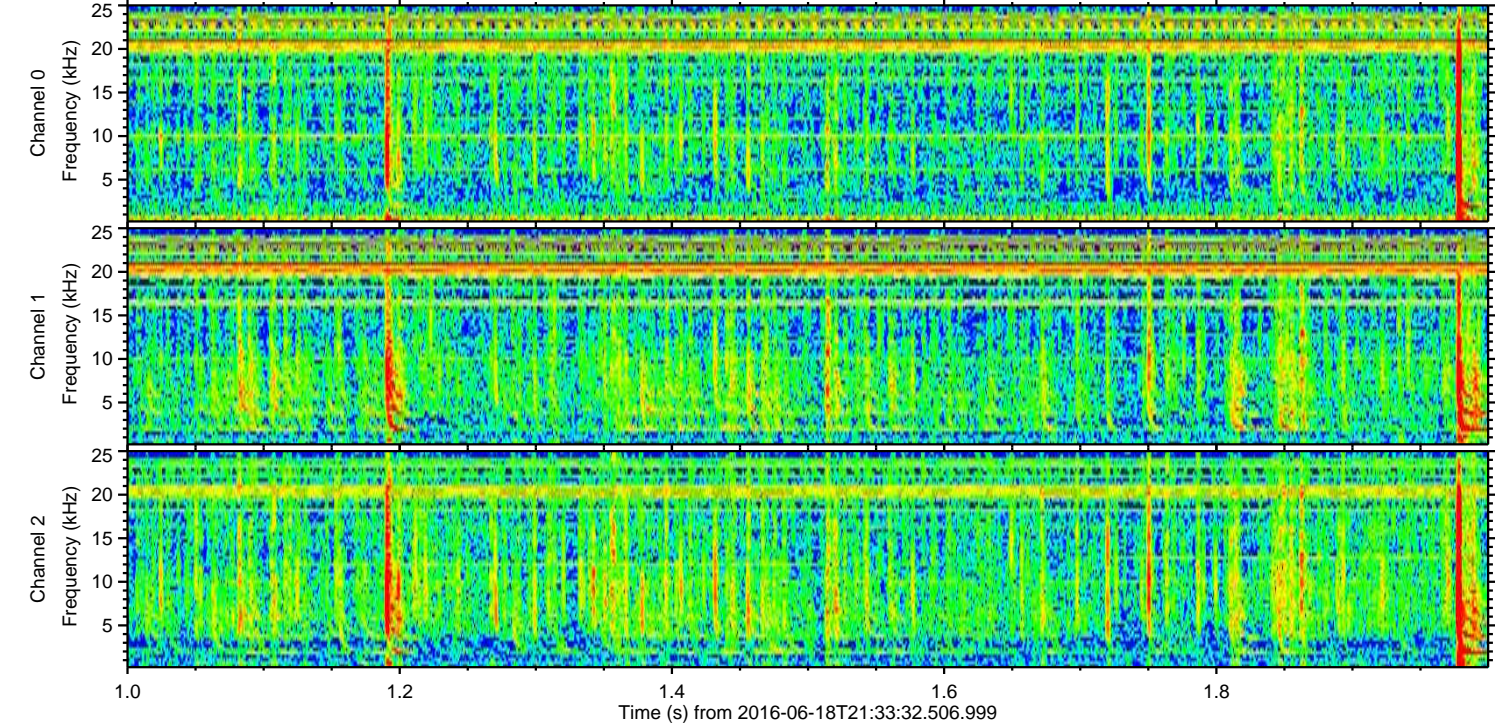
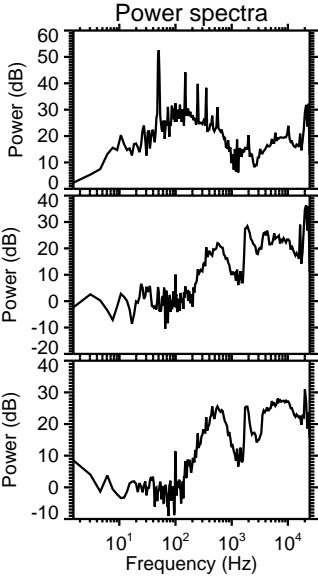
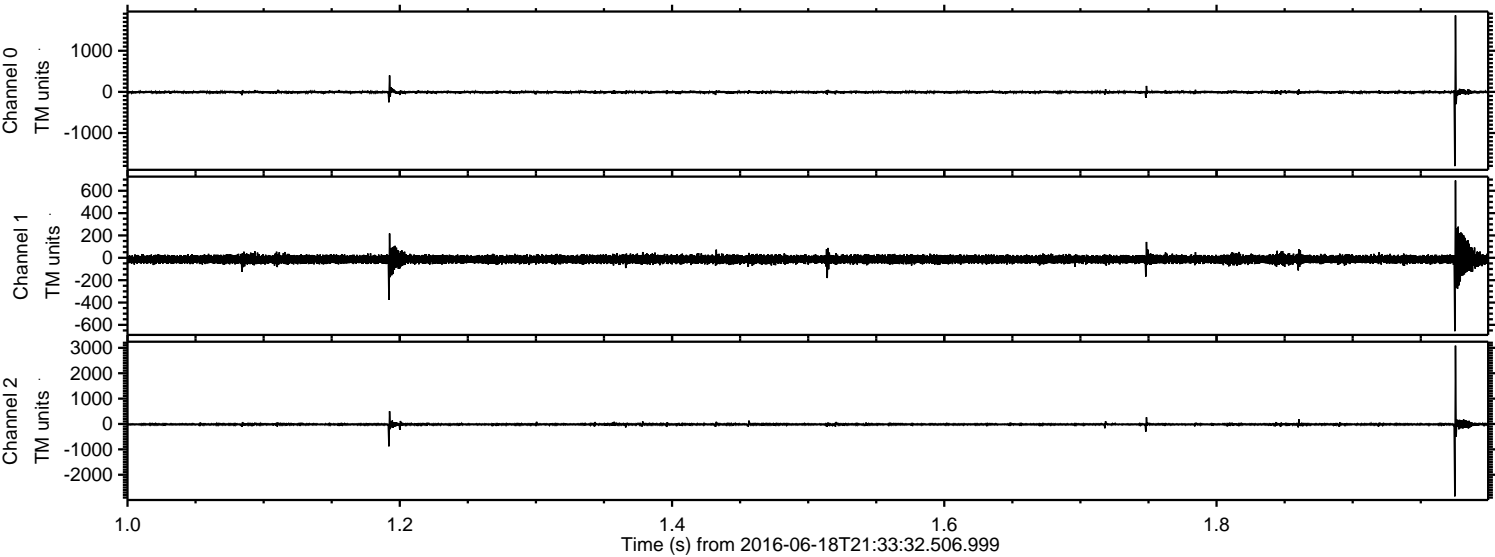



ELMAVAN 3D WAVEFORMS (Measured data sampled at 50 kHz) 51000 packets of 144 samples from 2016-06-18T21:33:32.506.999. Part 4/147

Processed Sat Jun 18 23:42:16 2016 by ELM ver.2012-10-06 from 001\_\_elm20160618\_213331\_\_dat00.bin

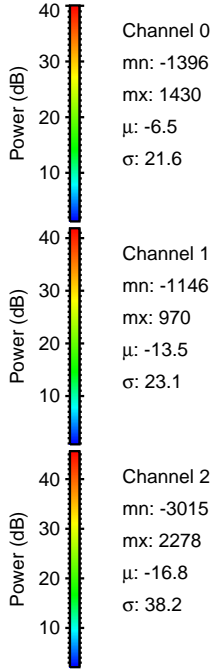
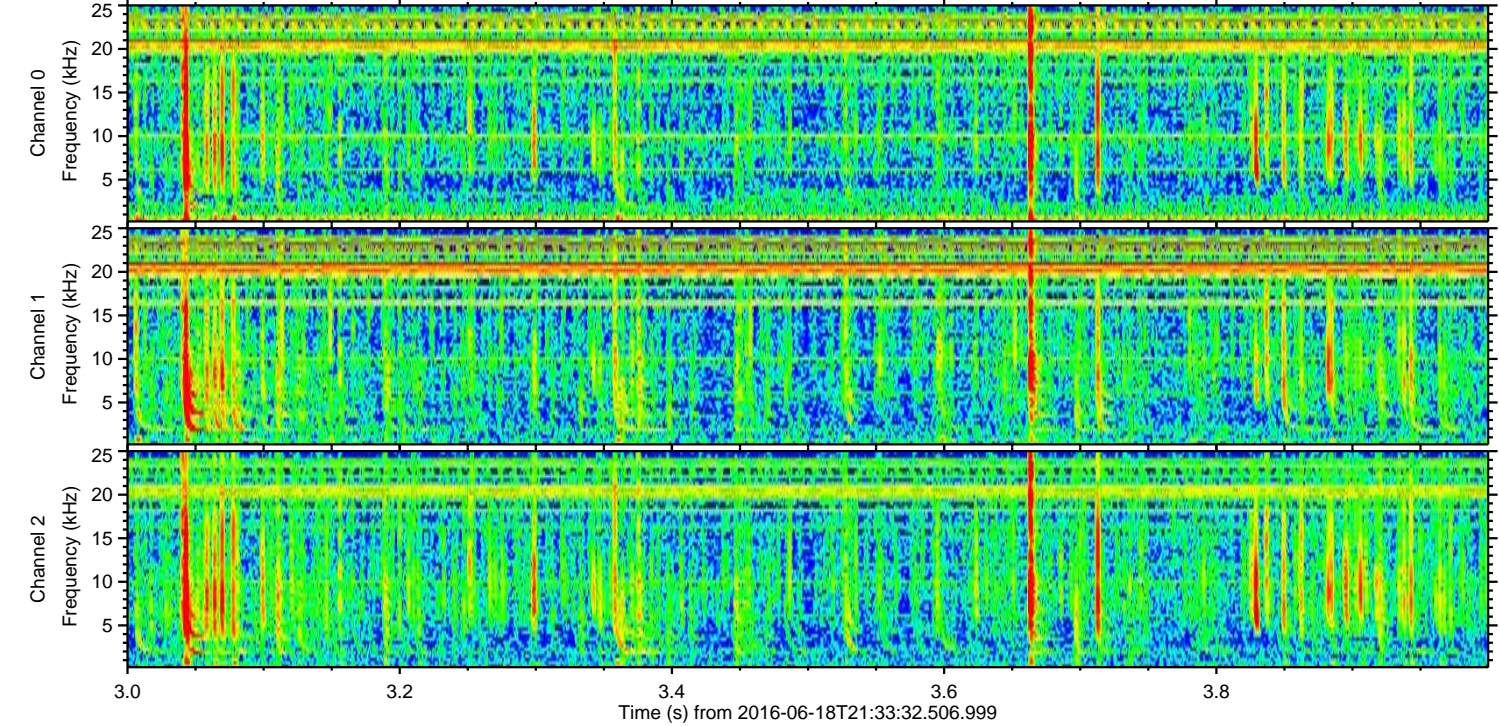
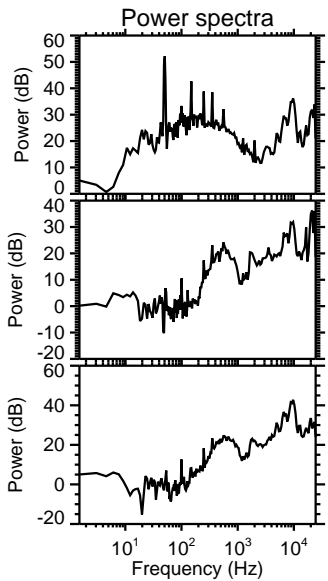
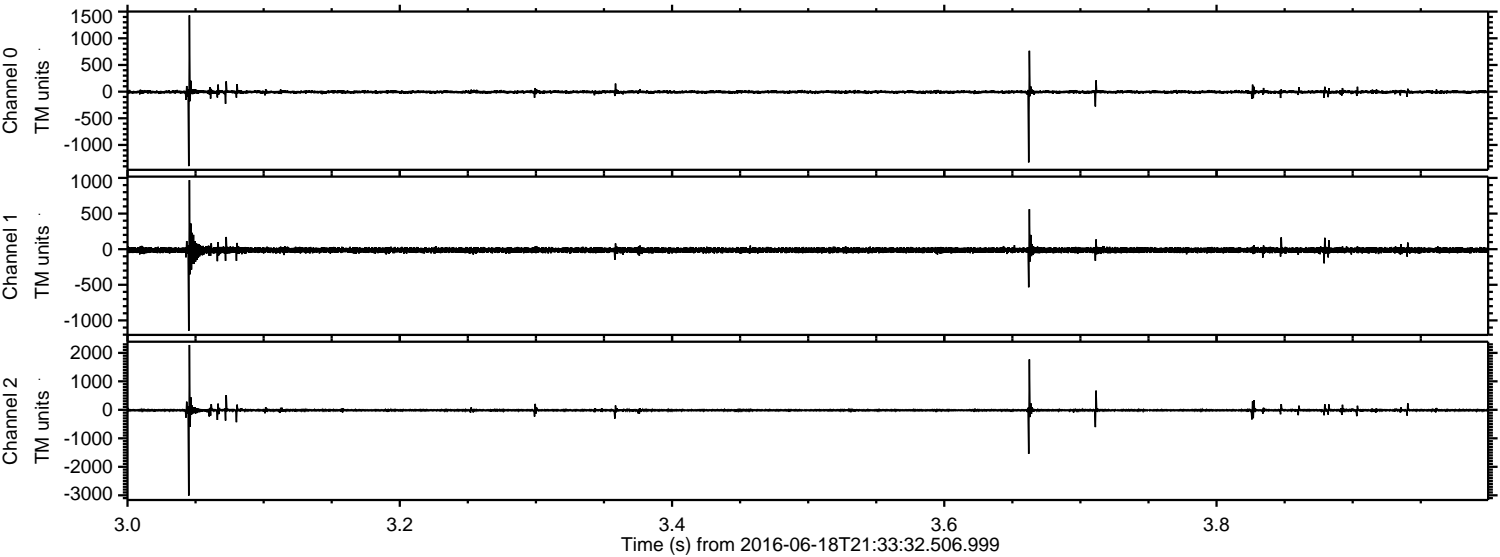



ELMAVAN 3D WAVEFORMS (Measured data sampled at 50 kHz) 51000 packets of 144 samples from 2016-06-18T21:33:32.506.999. Part 146/147

Processed Sat Jun 18 23:42:17 2016 by ELM ver.2012-10-06 from 001\_\_elm20160618\_213331\_\_dat00.bin

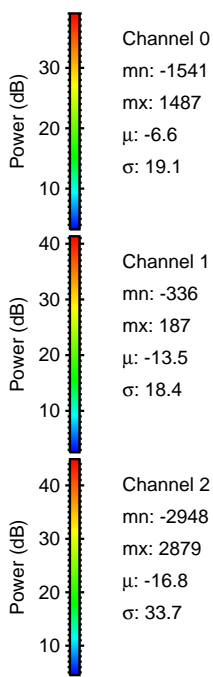
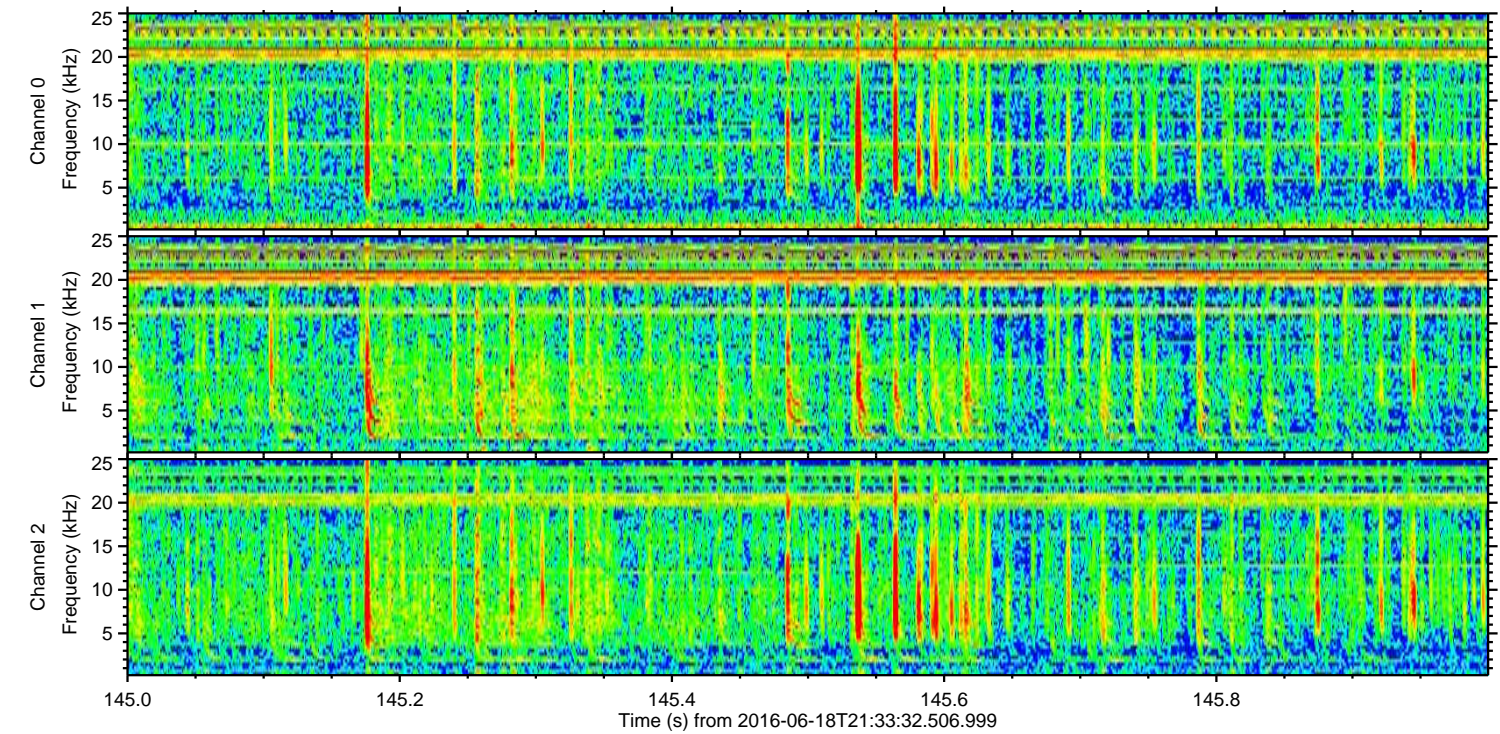
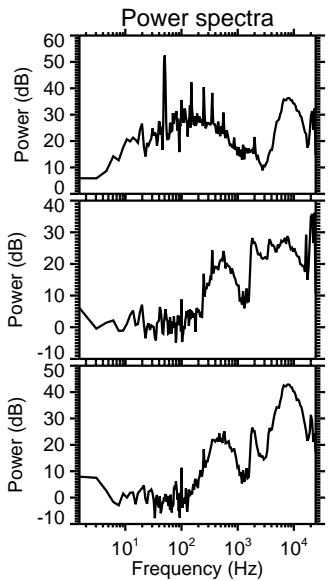
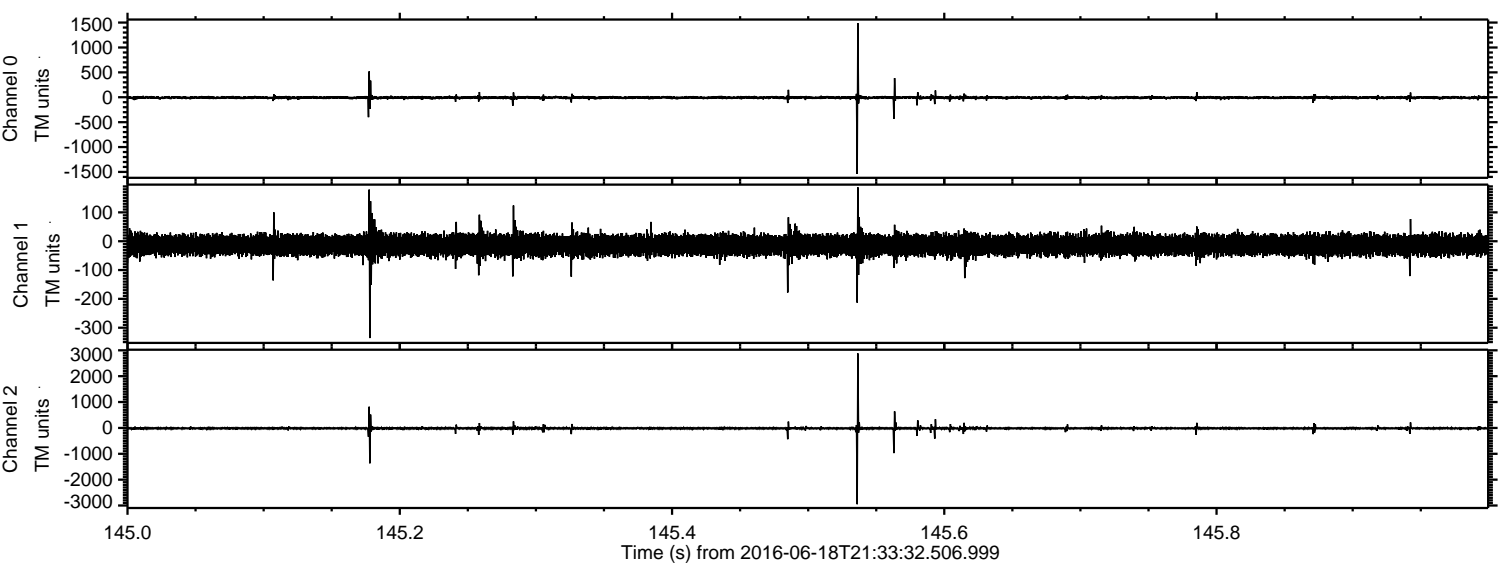

Channel 0  
mn: -1541  
mx: 1487  
 $\mu$ : -6.6  
 $\sigma$ : 19.1

Channel 1  
mn: -336  
mx: 187  
 $\mu$ : -13.5  
 $\sigma$ : 18.4

Channel 2  
mn: -2948  
mx: 2879  
 $\mu$ : -16.8  
 $\sigma$ : 33.7



ELMAVAN 3D WAVEFORMS (Measured data sampled at 50 kHz) 51000 packets of 144 samples from 2016-06-18T21:33:32.506.999. Part 27/147

Processed Sat Jun 18 23:42:18 2016 by ELM ver.2012-10-06 from 001\_\_elm20160618\_213331\_\_dat00.bin

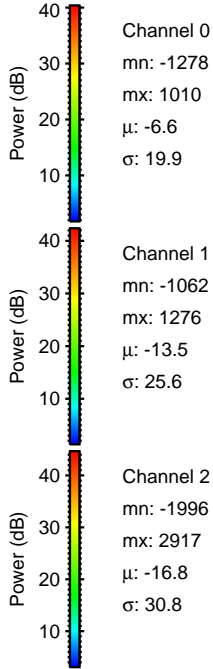
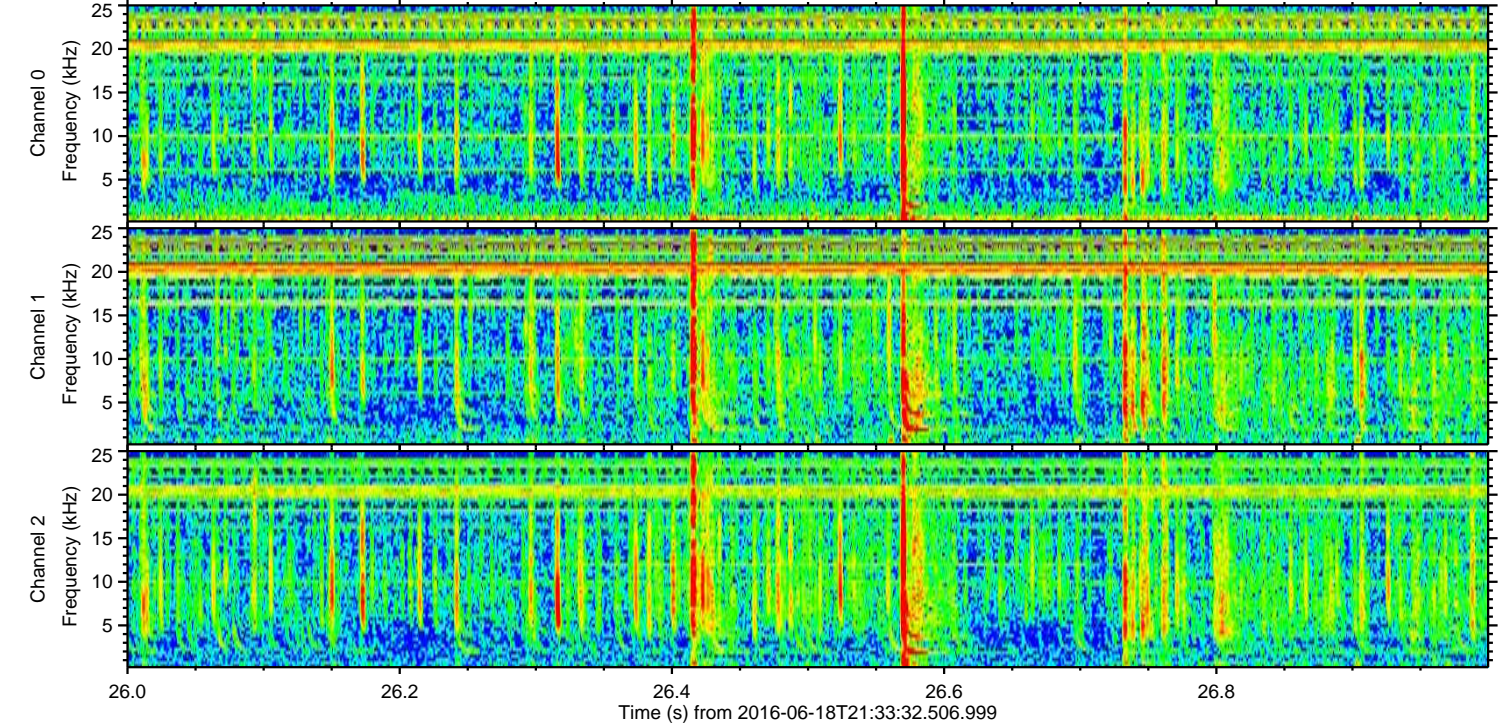
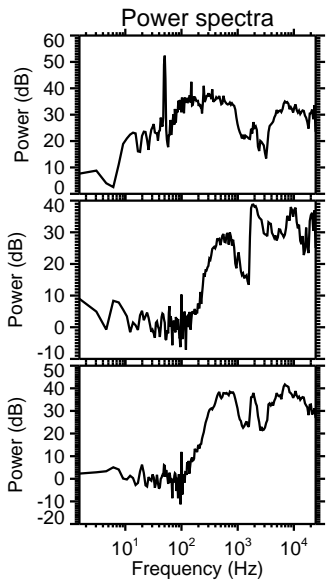
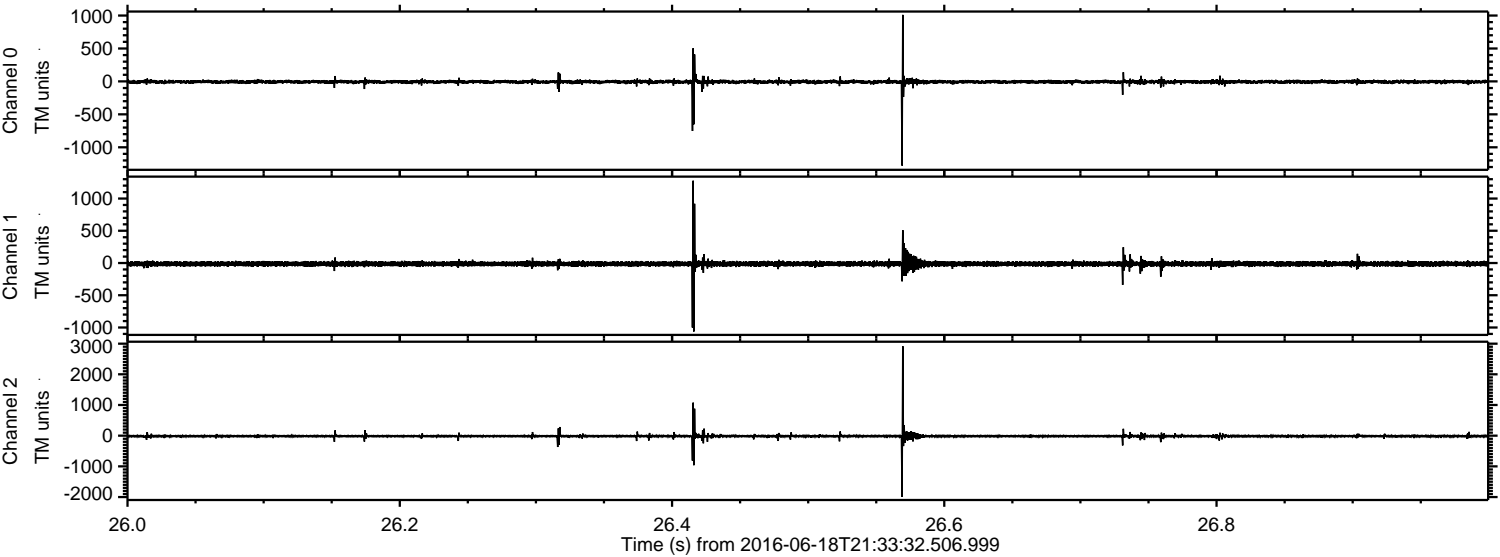



ELMAVAN 3D WAVEFORMS (Measured data sampled at 50 kHz) 51000 packets of 144 samples from 2016-06-18T21:33:32.506.999. Part 117/147

Processed Sat Jun 18 23:42:19 2016 by ELM ver.2012-10-06 from 001\_\_elm20160618\_213331\_\_dat00.bin

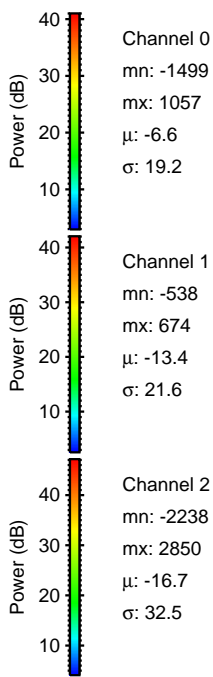
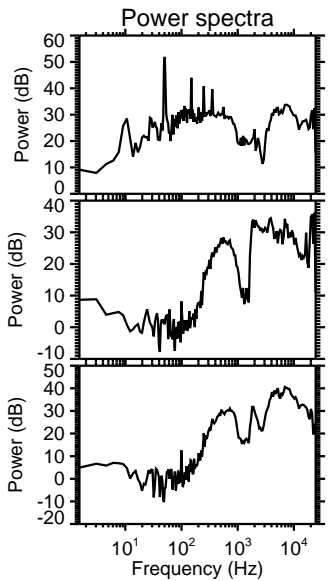
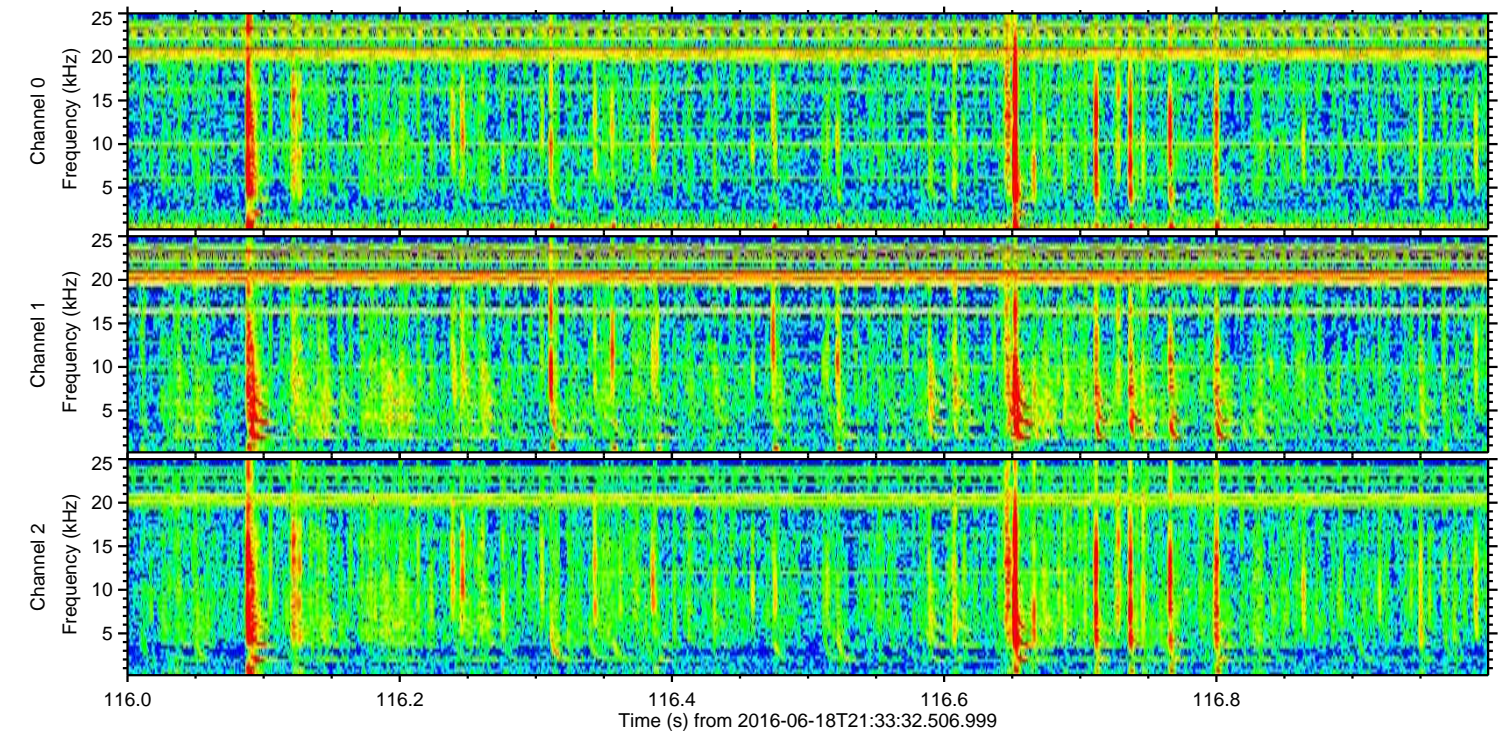
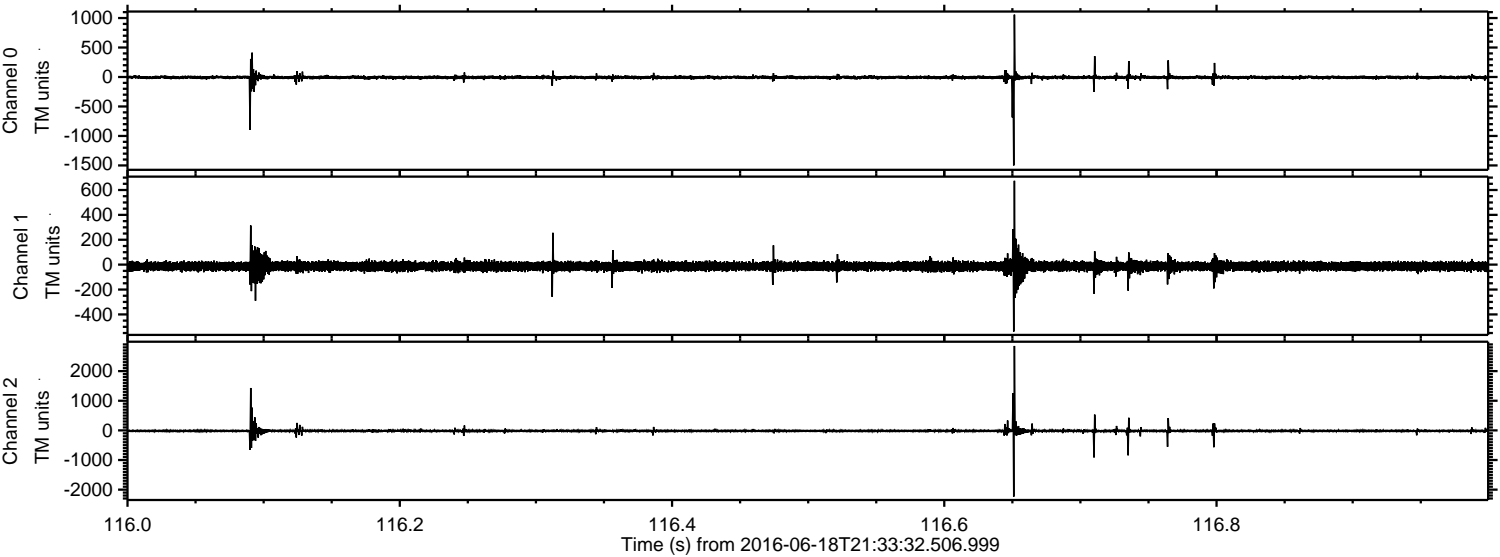



Processed Sat Jun 18 23:42:20 2016 by ELM ver.2012-10-06 from 001\_\_elm20160618\_213331\_\_dat00.bin

