

ELMAVAN 3D WAVEFORMS (Measured data sampled at 50 kHz) 51000 packets of 144 samples from 2016-06-18T10:13:04.898.000.

Processed Sat Jun 18 12:20:48 2016 by ELM ver.2012-10-06 from 001__elm20160618_101303__dat00.bin

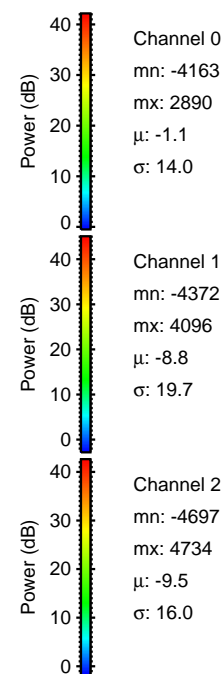
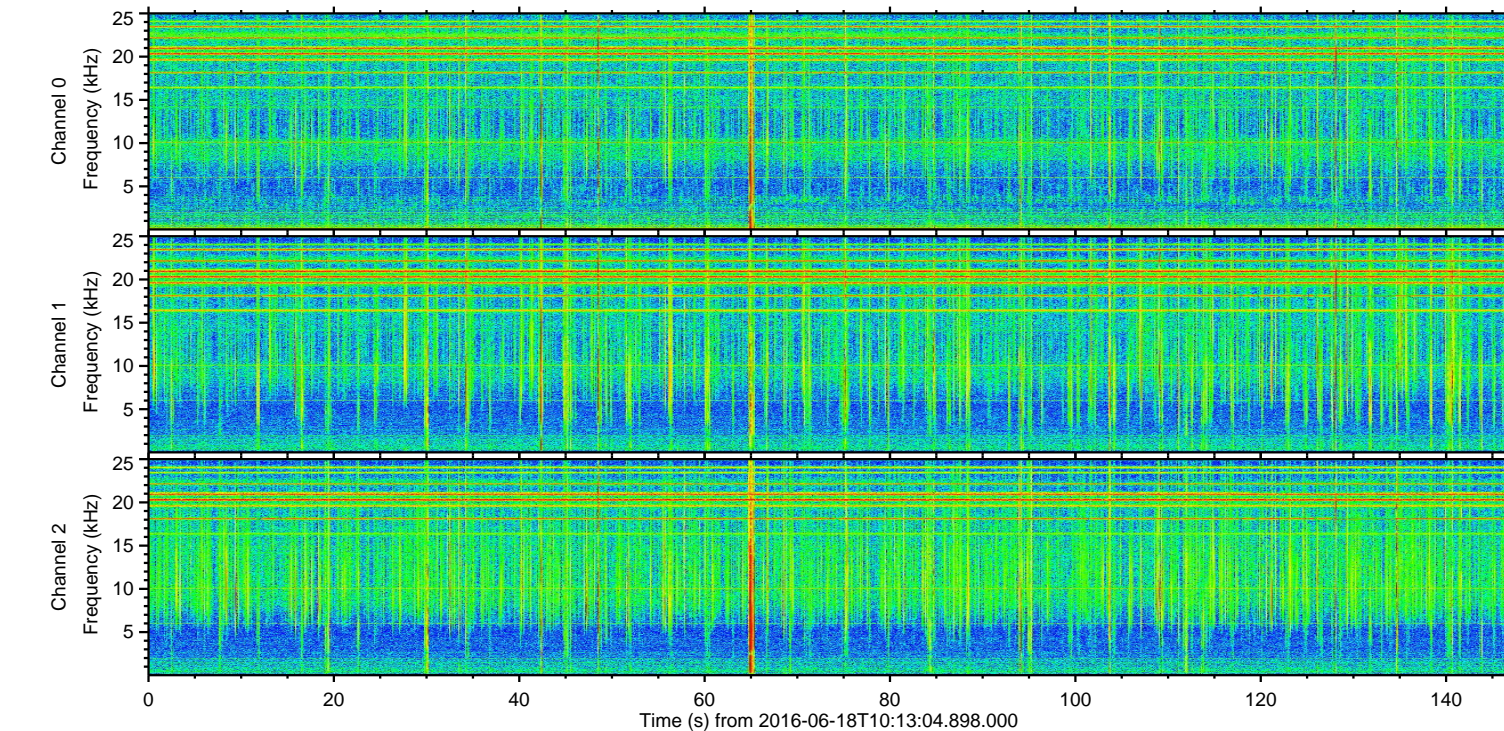
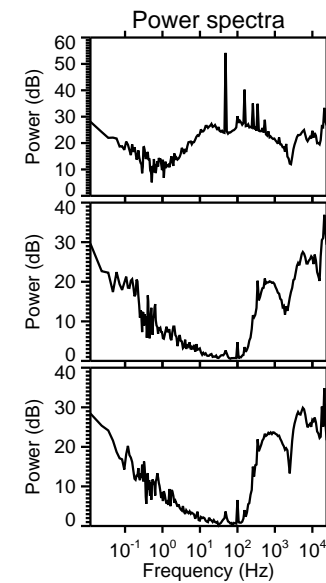
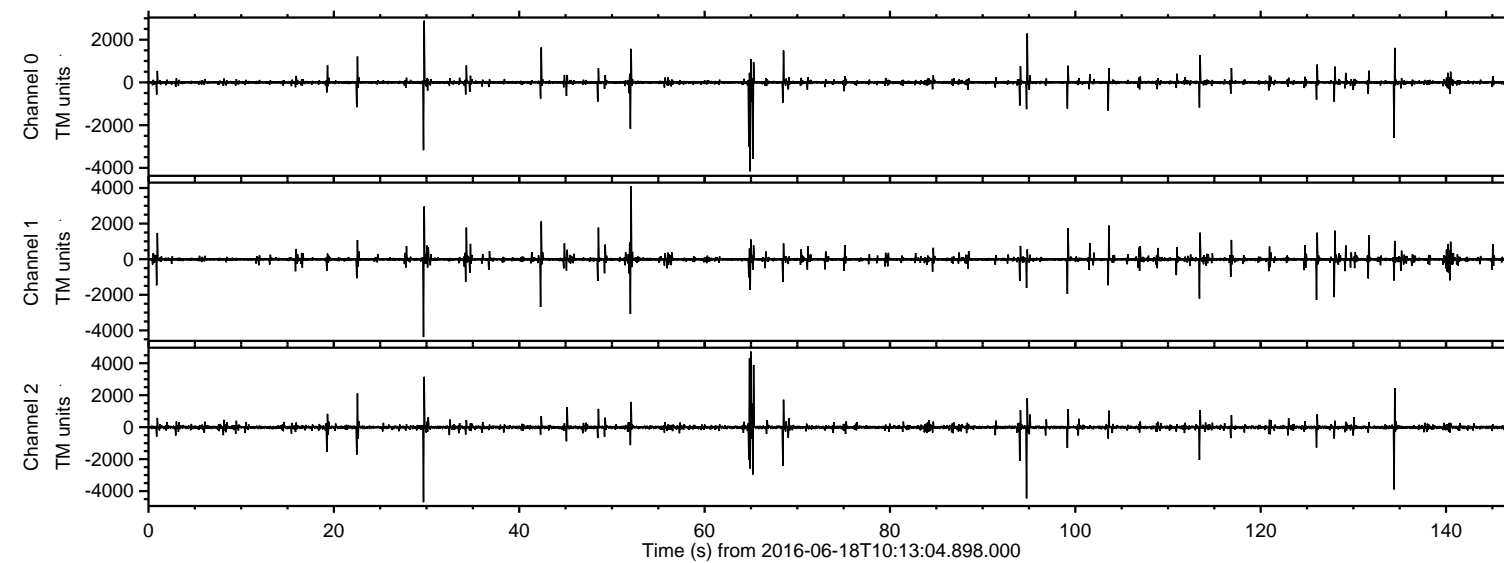

ELMAVAN 3D WAVEFORMS (Measured data sampled at 50 kHz) 51000 packets of 144 samples from 2016-06-18T10:13:04.898.000. Part 66/147

Processed Sat Jun 18 12:21:04 2016 by ELM ver.2012-10-06 from 001__elm20160618_101303__dat00.bin

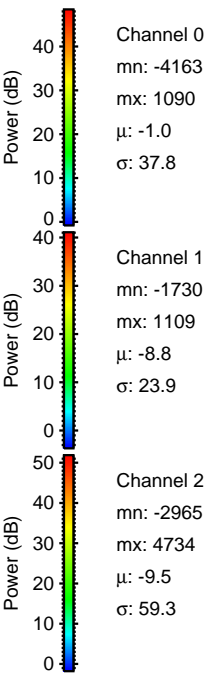
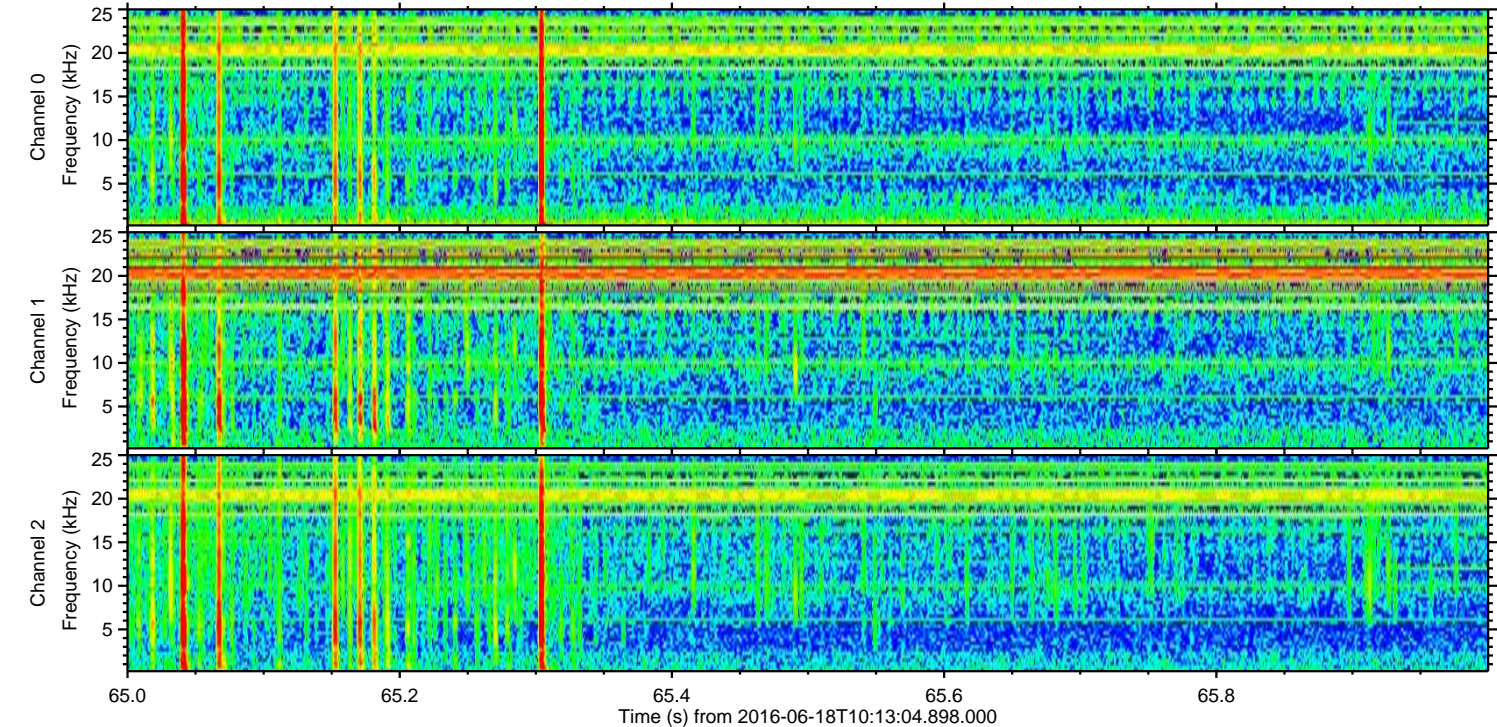
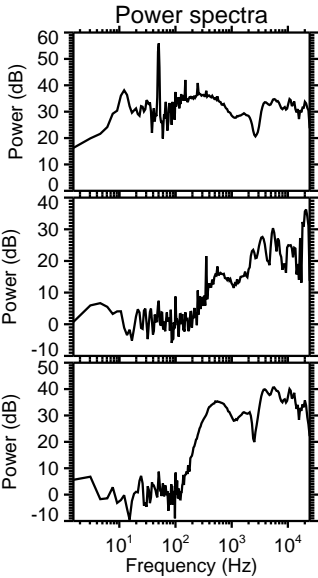
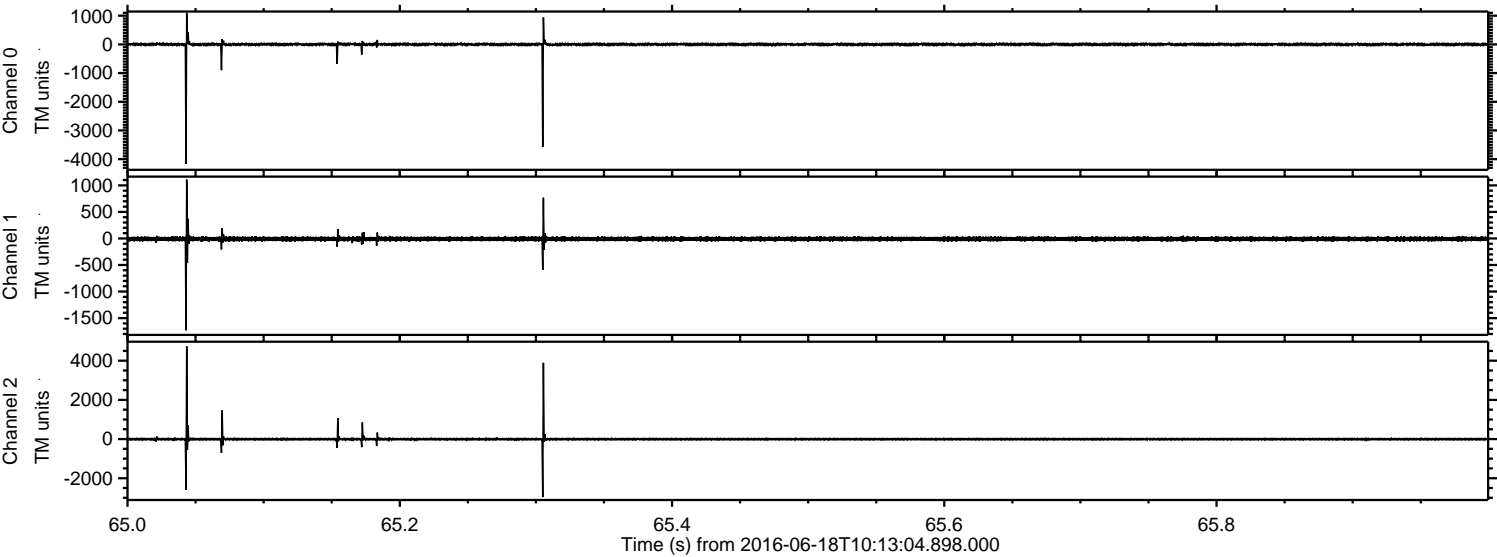

ELMAVAN 3D WAVEFORMS (Measured data sampled at 50 kHz) 51000 packets of 144 samples from 2016-06-18T10:13:04.898.000. Part 30/147

Processed Sat Jun 18 12:21:05 2016 by ELM ver.2012-10-06 from 001__elm20160618_101303__dat00.bin

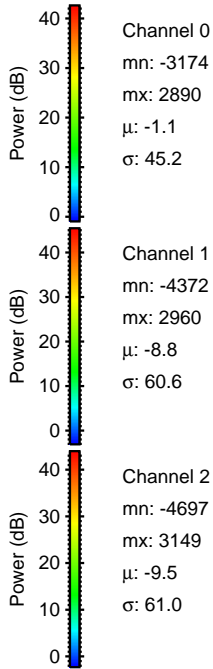
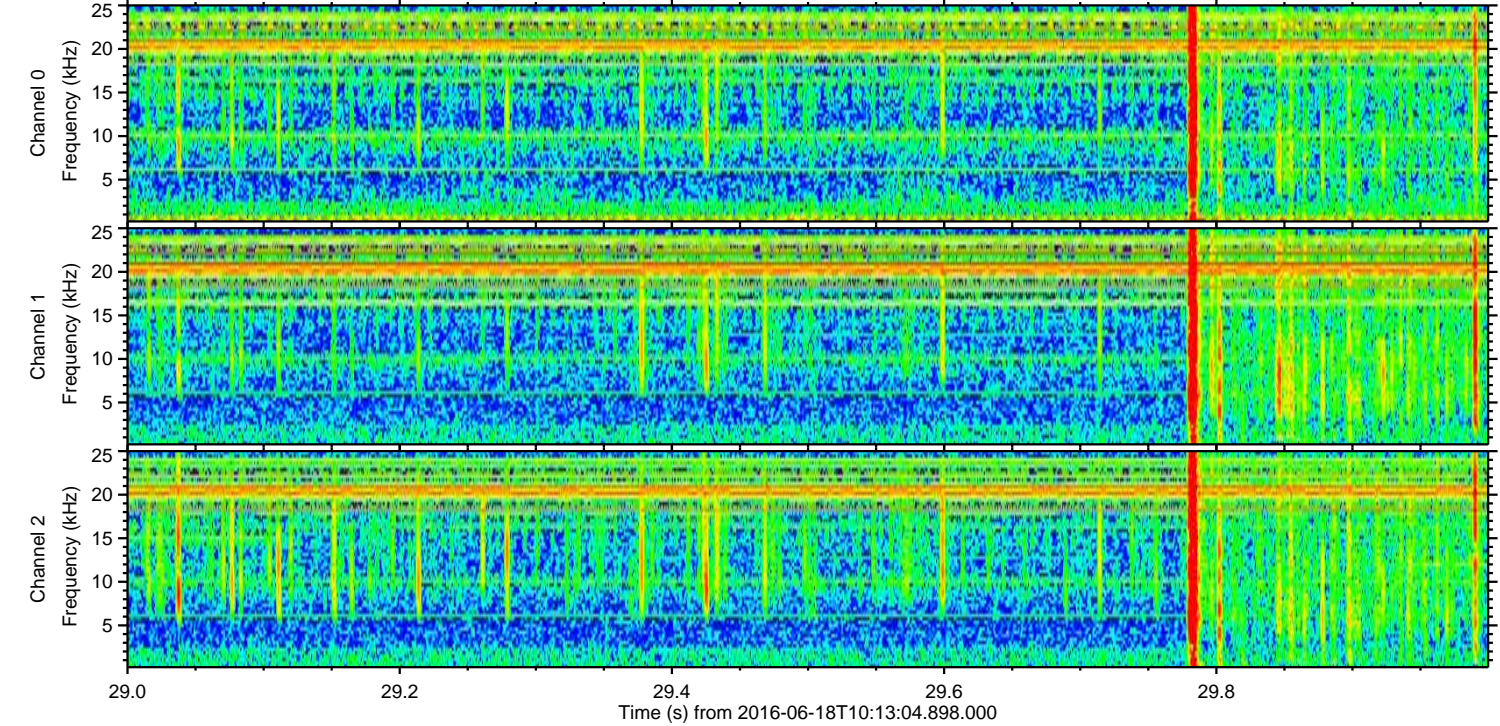
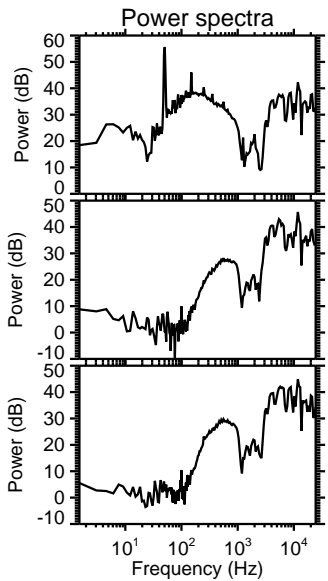
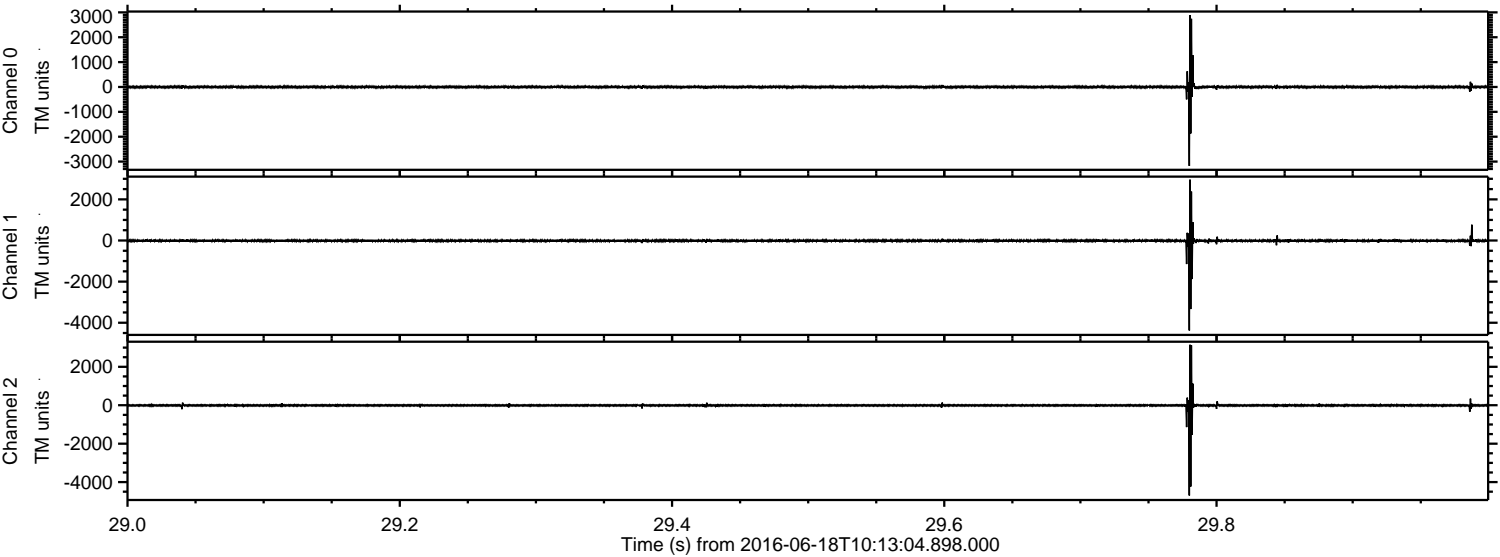

Processed Sat Jun 18 12:21:06 2016 by ELM ver.2012-10-06 from 001__elm20160618_101303__dat00.bin

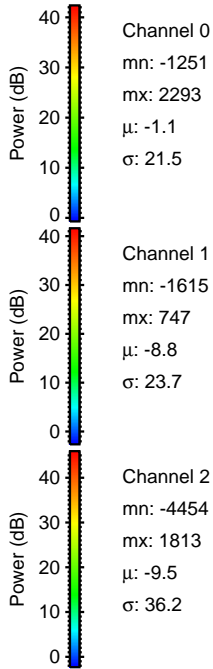
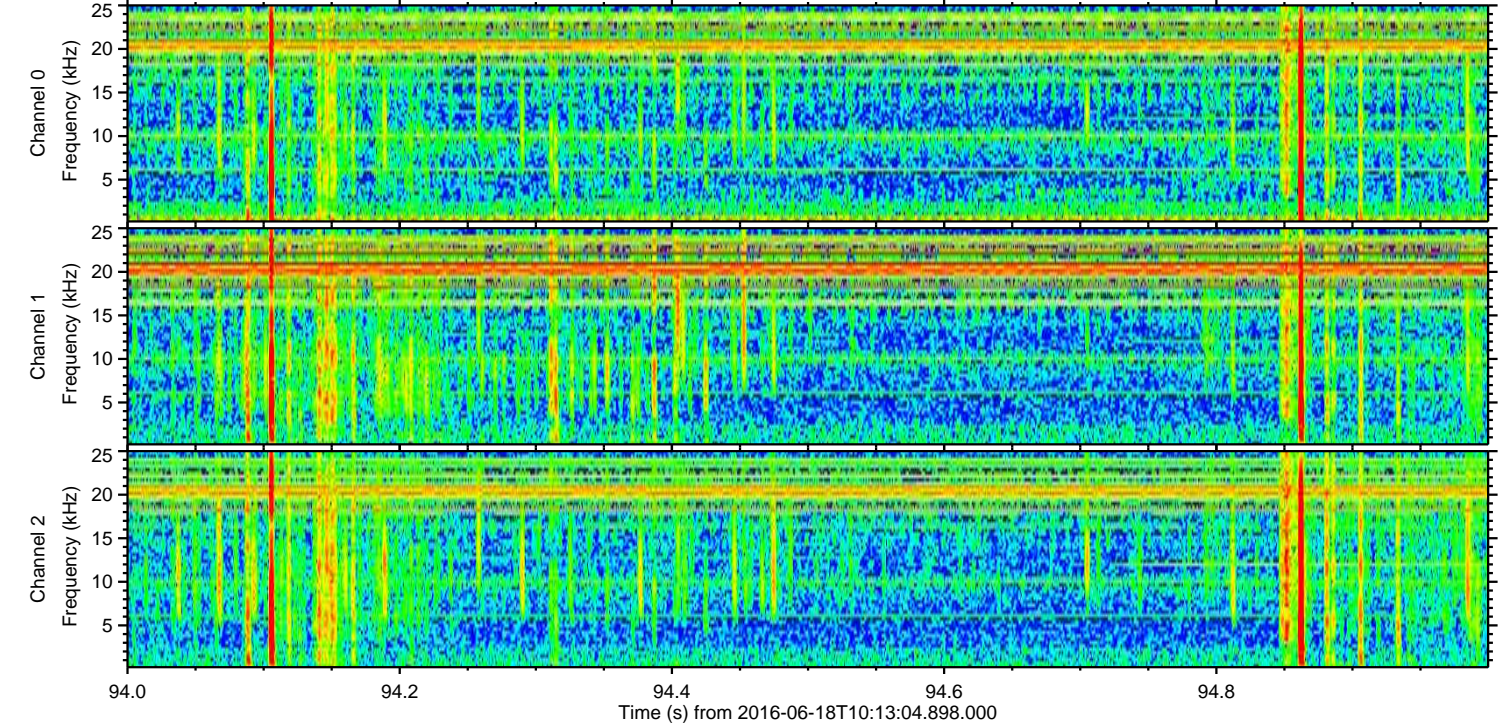
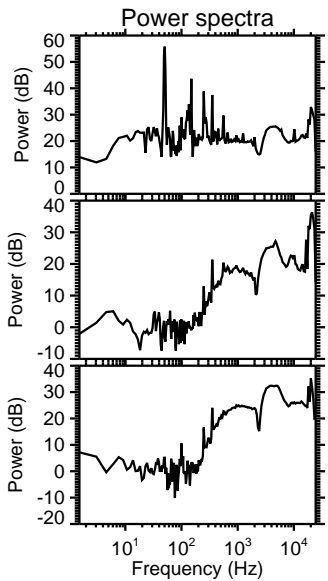
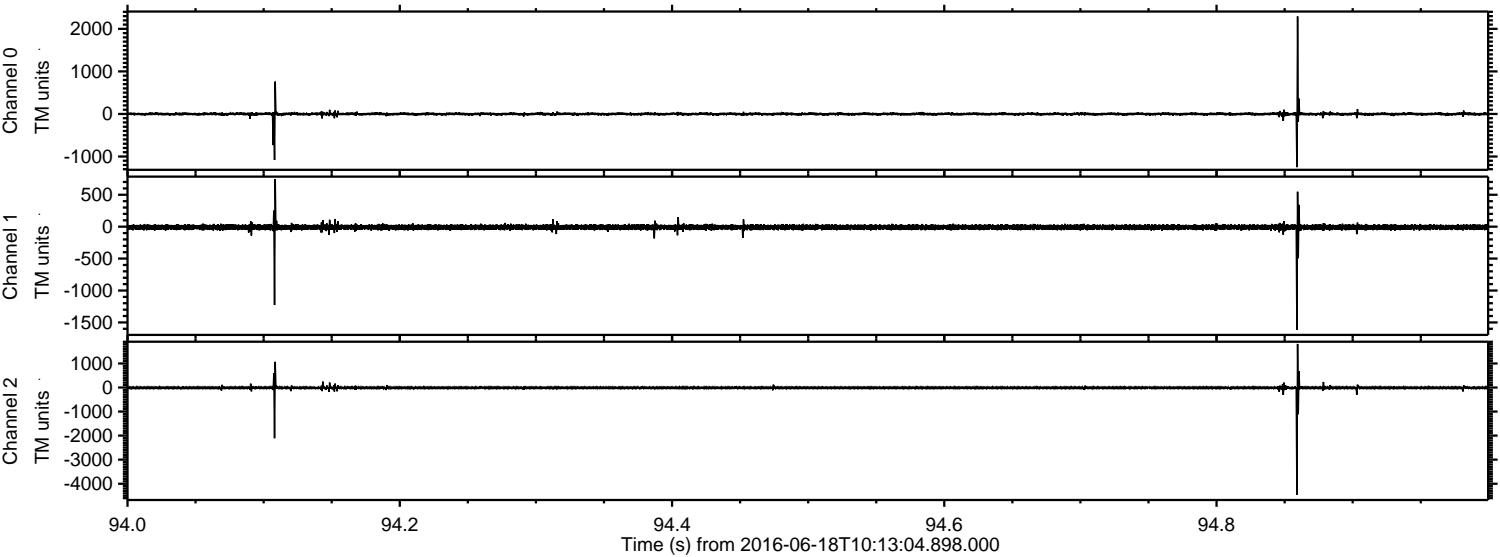

ELMAVAN 3D WAVEFORMS (Measured data sampled at 50 kHz) 51000 packets of 144 samples from 2016-06-18T10:13:04.898.000. Part 65/147

Processed Sat Jun 18 12:21:07 2016 by ELM ver.2012-10-06 from 001__elm20160618_101303__dat00.bin

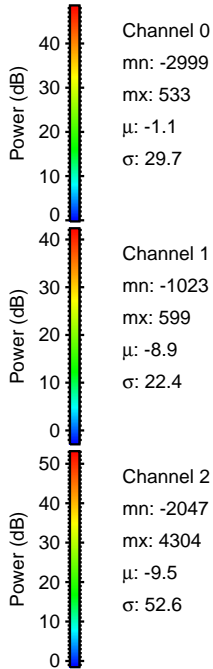
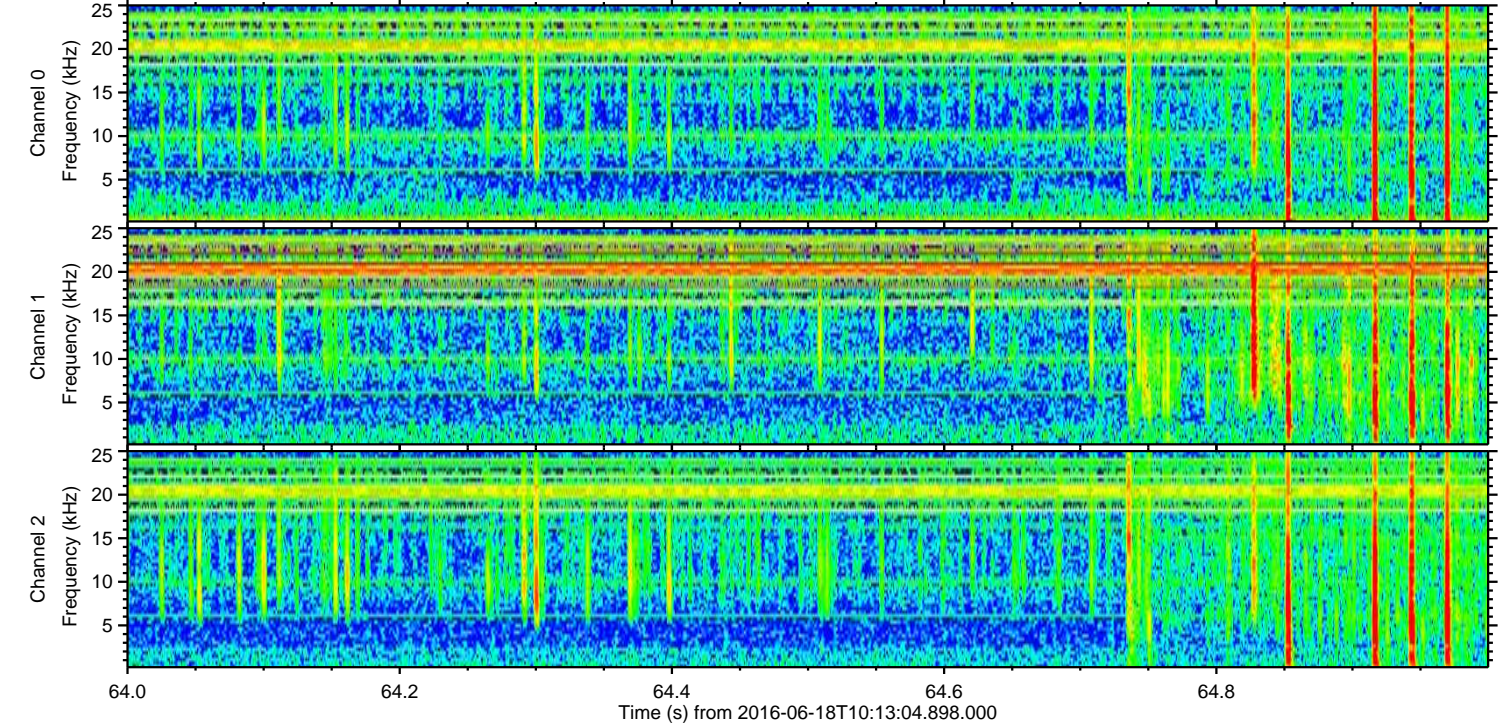
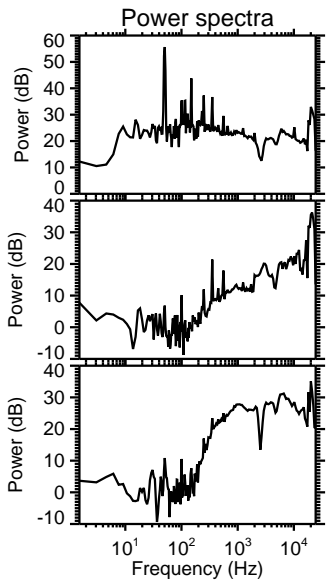
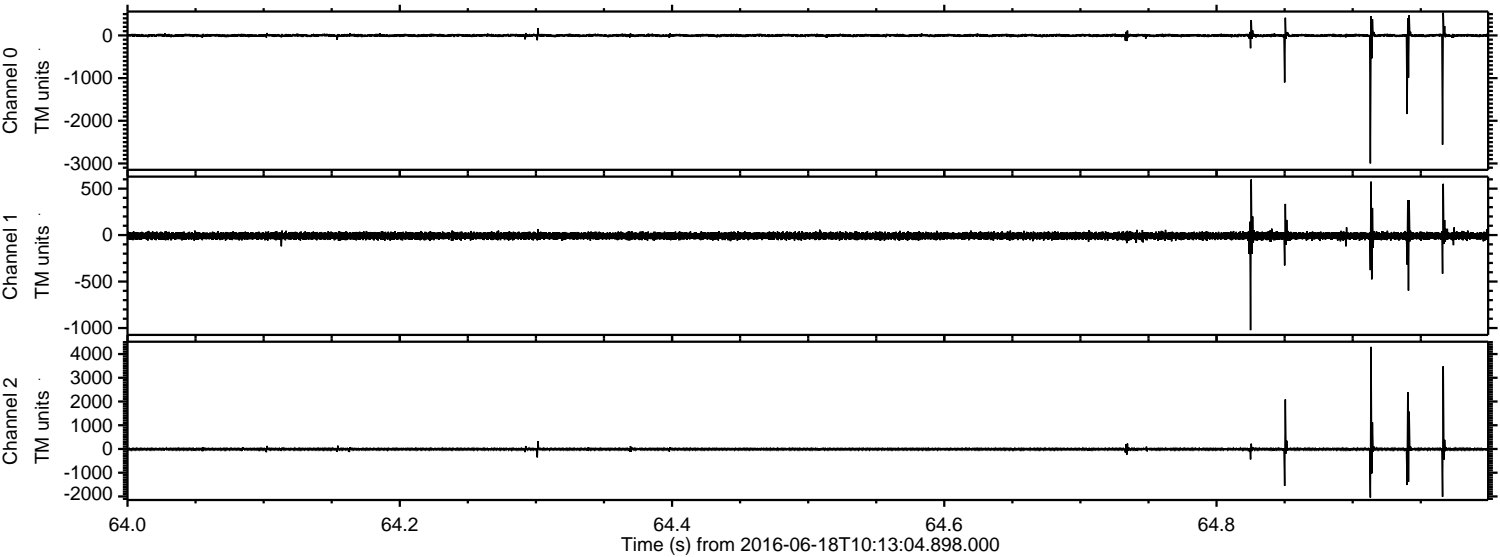

Channel 0
mn: -2999
mx: 533
 μ : -1.1
 σ : 29.7

Channel 1
mn: -1023
mx: 599
 μ : -8.9
 σ : 22.4

Channel 2
mn: -2047
mx: 4304
 μ : -9.5
 σ : 52.6

Processed Sat Jun 18 12:21:08 2016 by ELM ver.2012-10-06 from 001__elm20160618_101303__dat00.bin

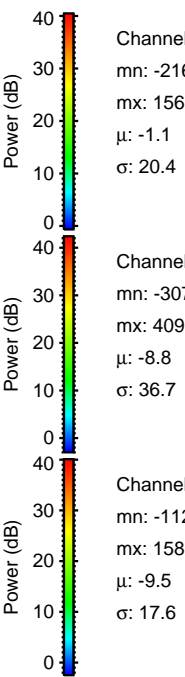
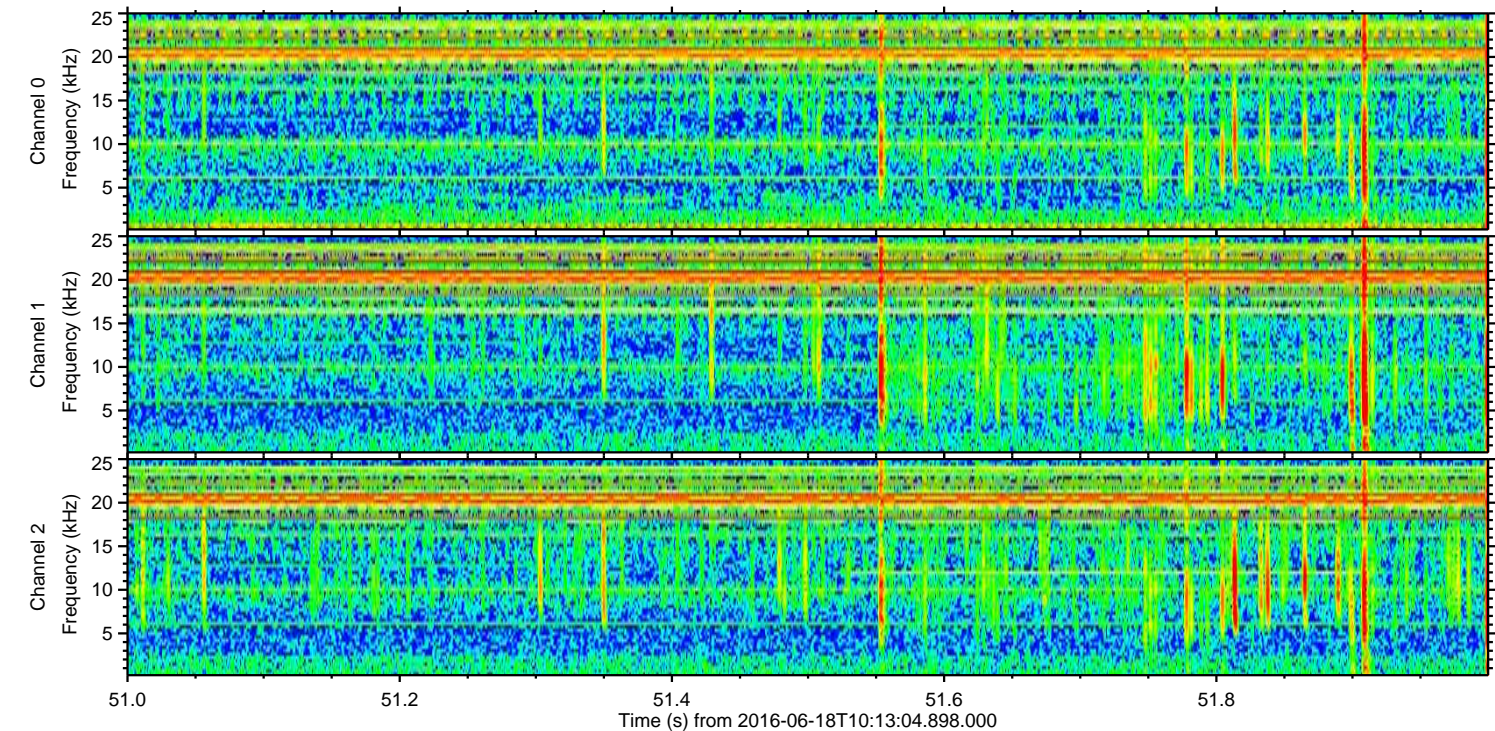
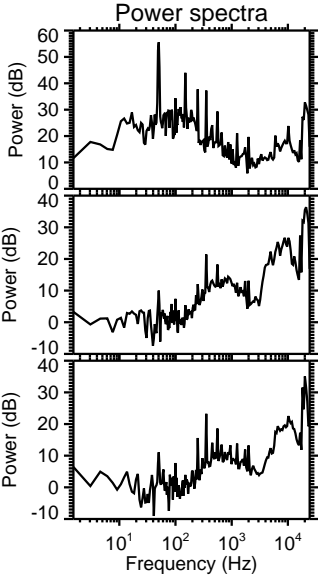
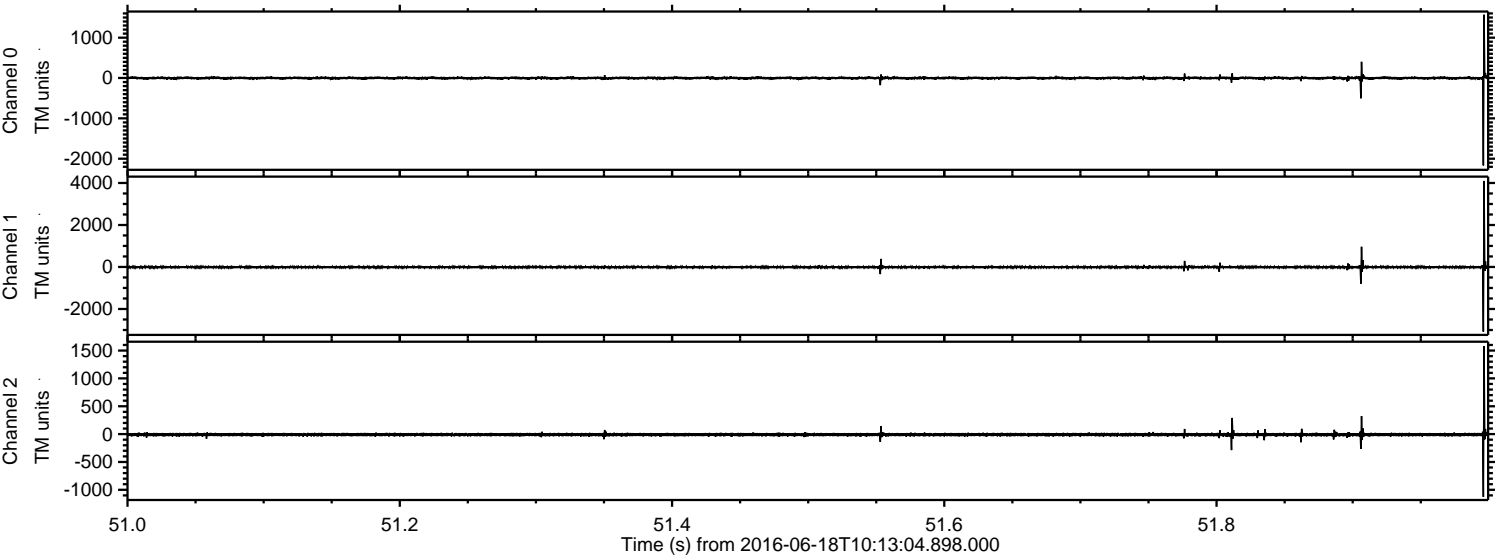

ELMAVAN 3D WAVEFORMS (Measured data sampled at 50 kHz) 51000 packets of 144 samples from 2016-06-18T10:13:04.898.000. Part 135/147

Processed Sat Jun 18 12:21:09 2016 by ELM ver.2012-10-06 from 001__elm20160618_101303__dat00.bin

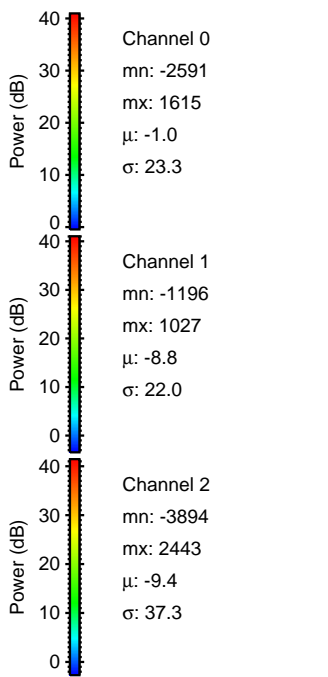
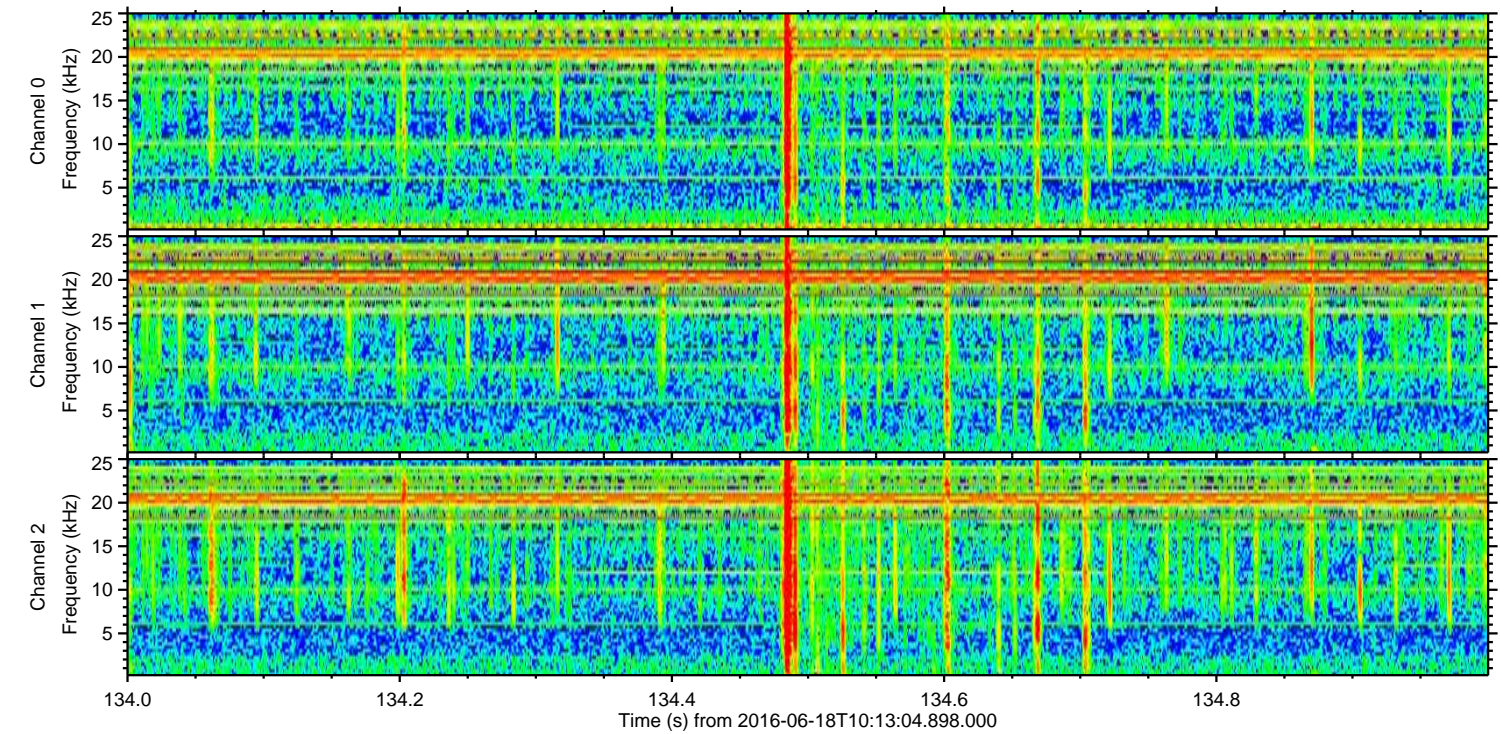
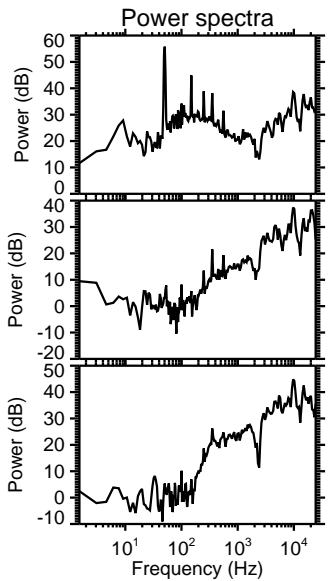
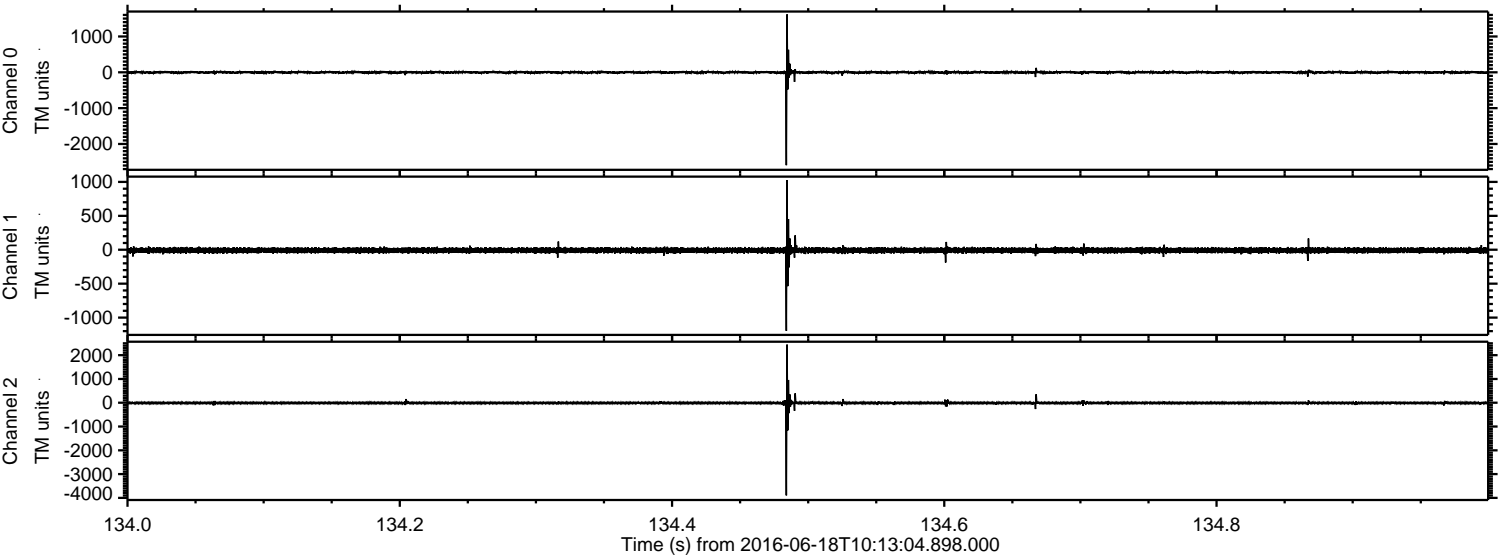

Processed Sat Jun 18 12:21:10 2016 by ELM ver.2012-10-06 from 001__elm20160618_101303__dat00.bin

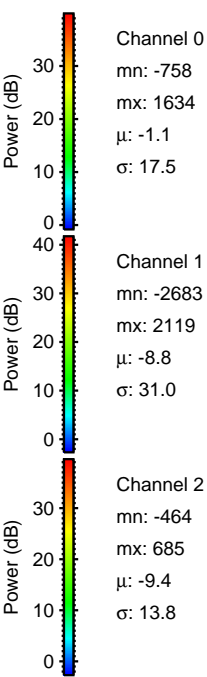
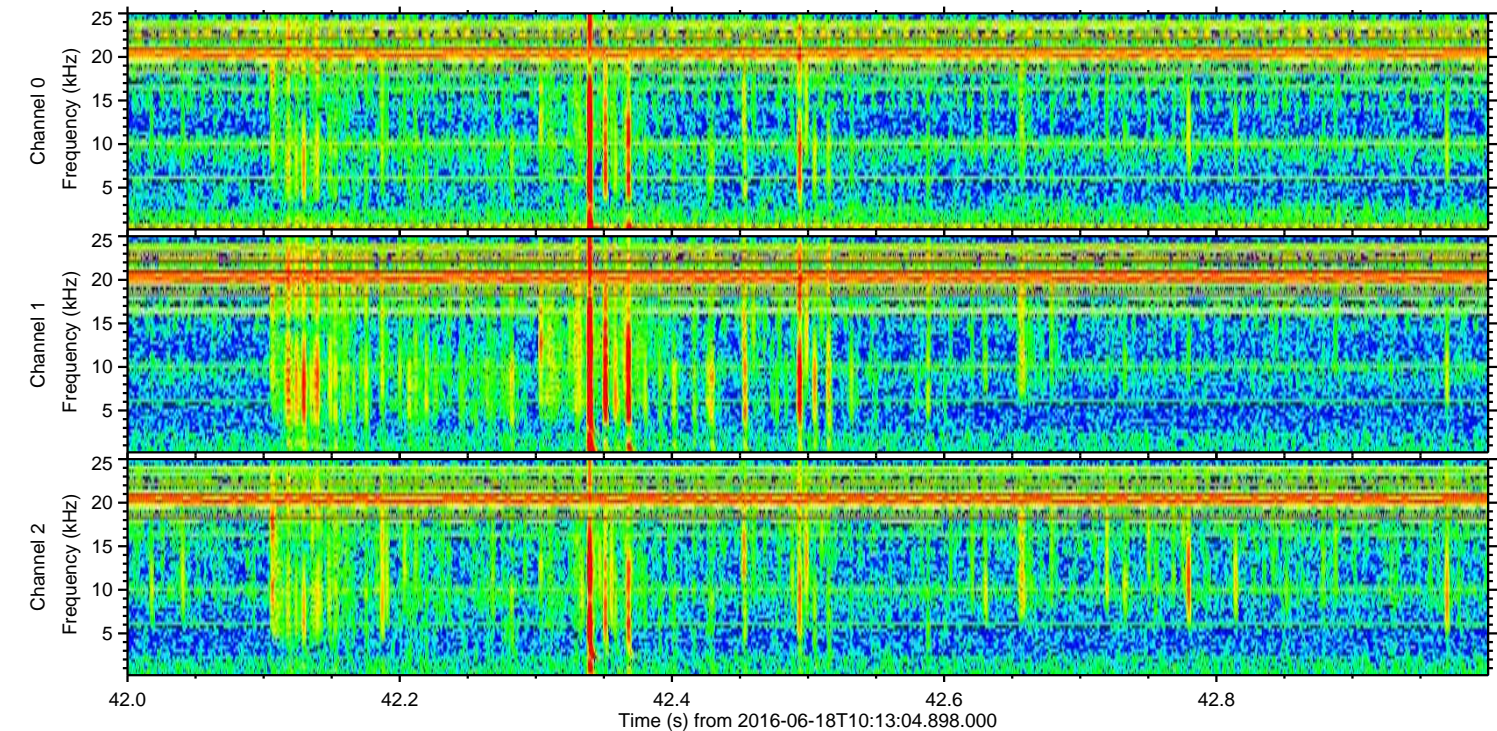
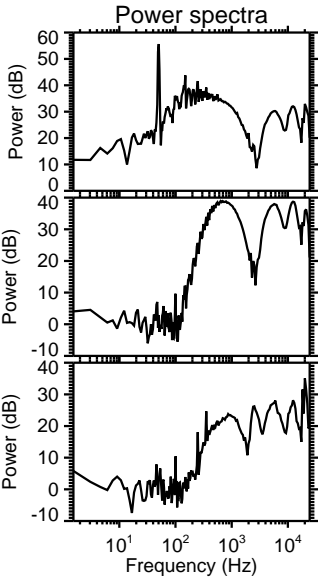
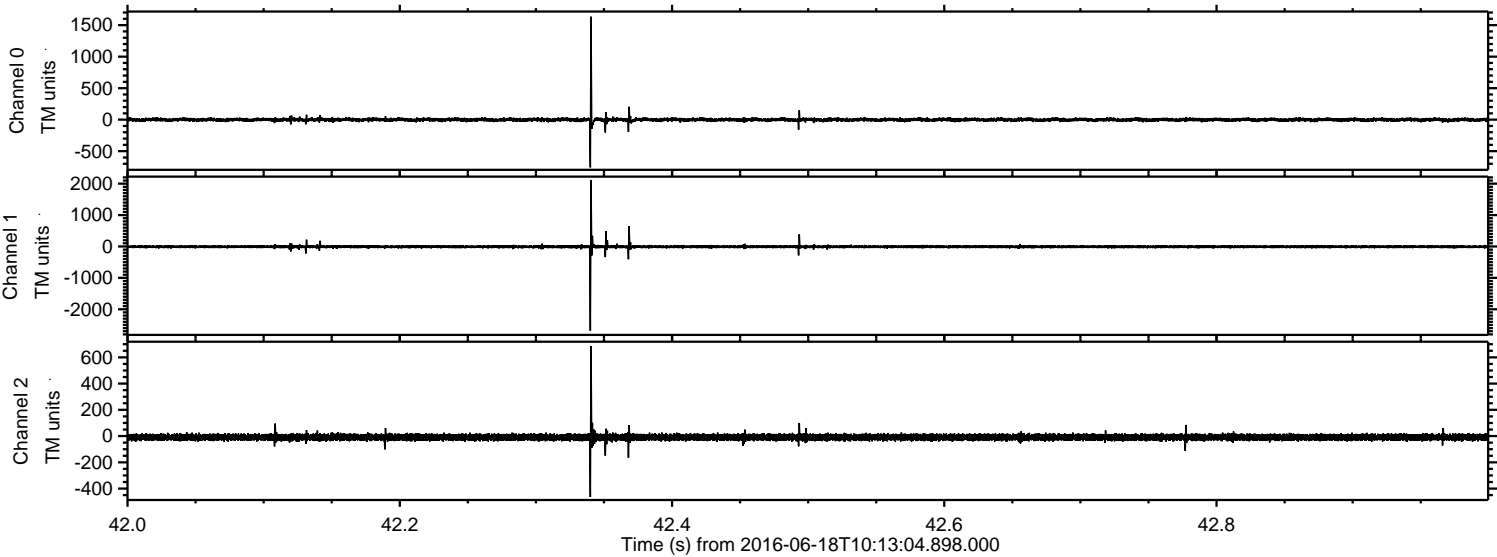

Processed Sat Jun 18 12:21:11 2016 by ELM ver.2012-10-06 from 001__elm20160618_101303__dat00.bin

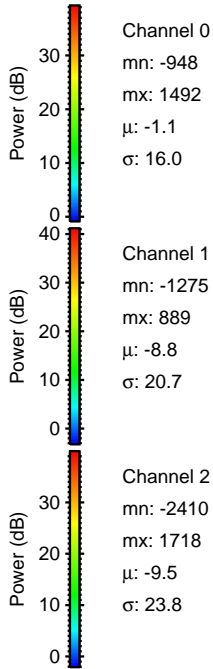
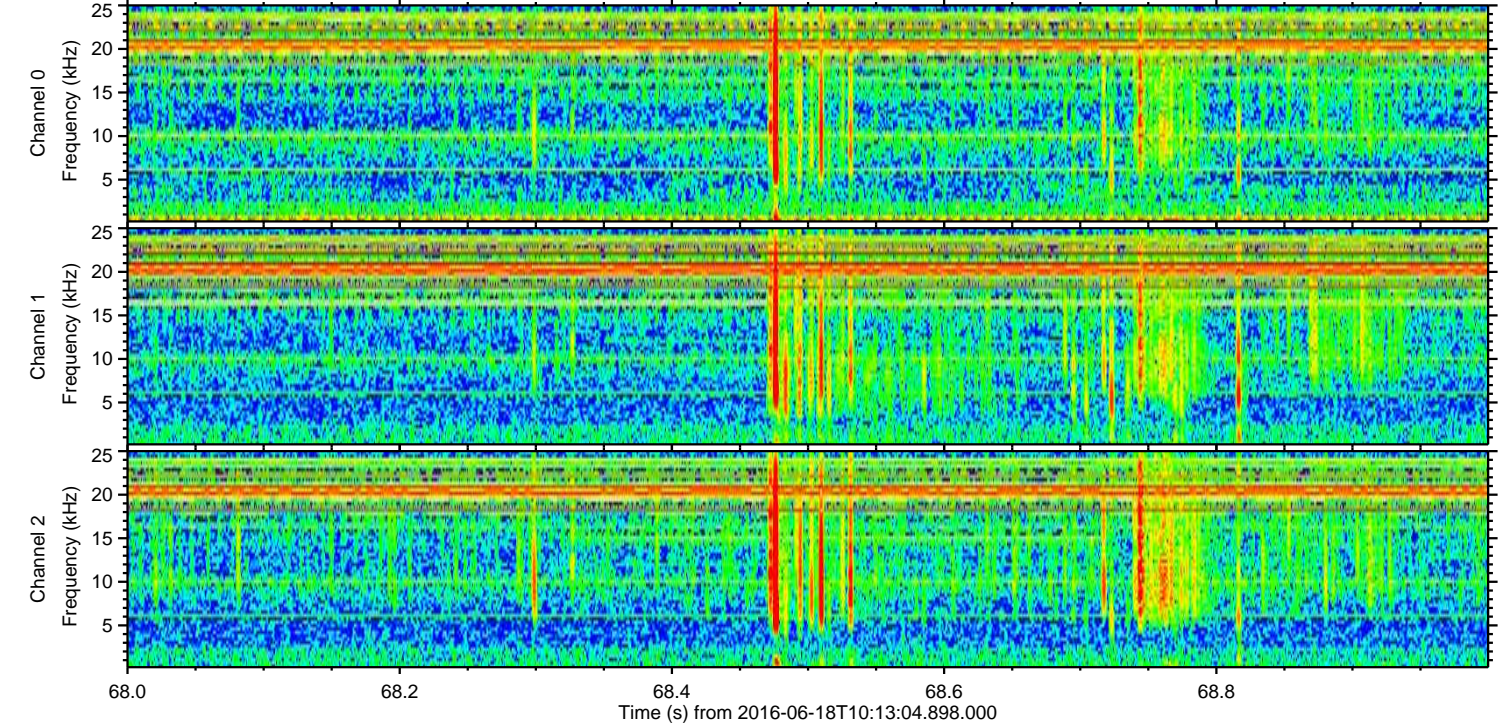
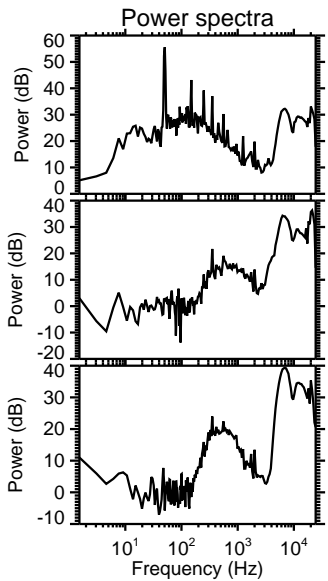
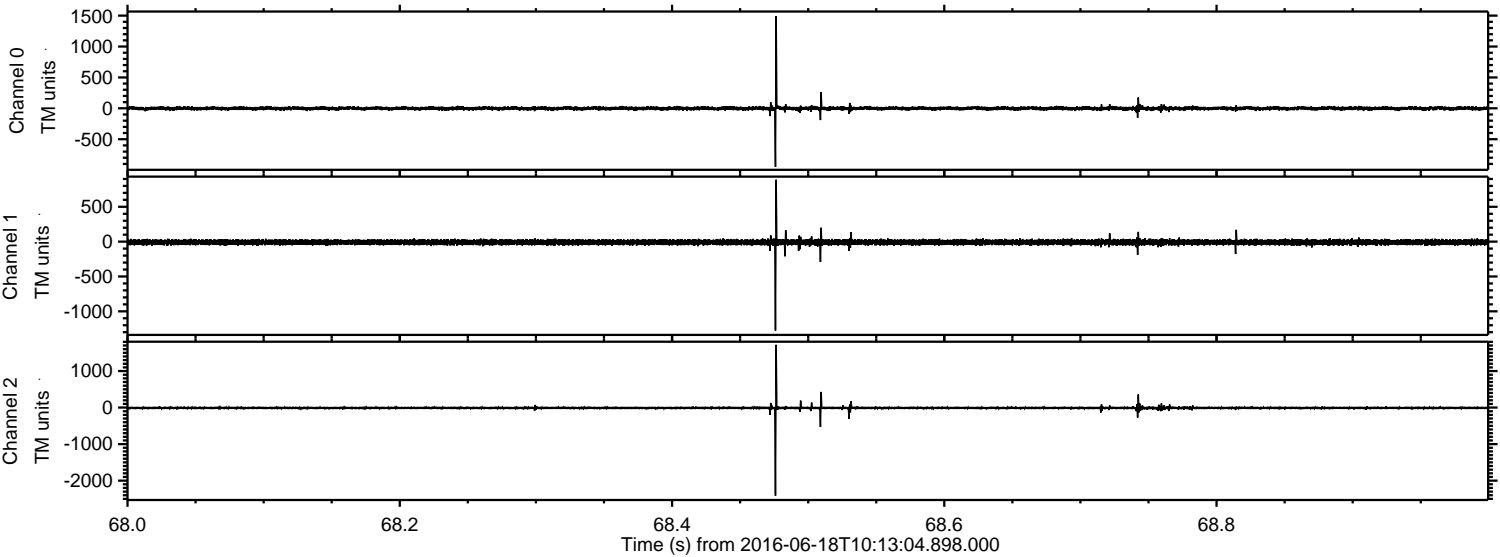

Channel 0
mn: -948
mx: 1492
 μ : -1.1
 σ : 16.0

Channel 1
mn: -1275
mx: 889
 μ : -8.8
 σ : 20.7

Channel 2
mn: -2410
mx: 1718
 μ : -9.5
 σ : 23.8

Processed Sat Jun 18 12:21:12 2016 by ELM ver.2012-10-06 from 001__elm20160618_101303__dat00.bin

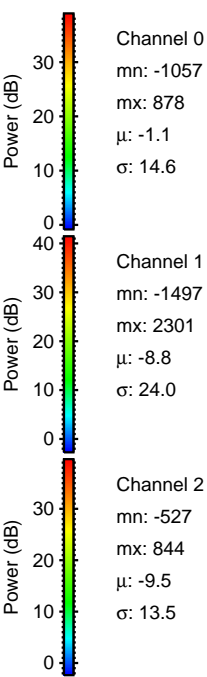
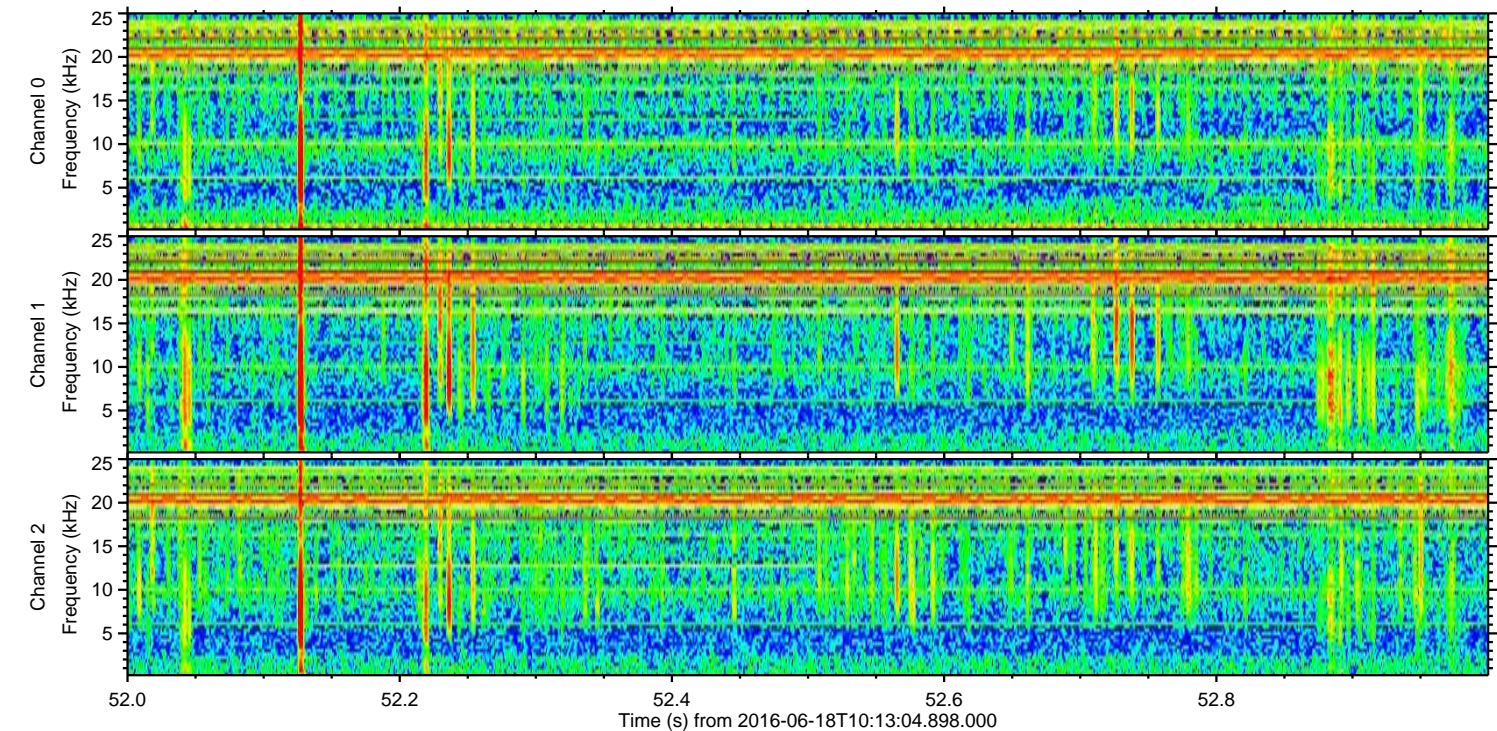
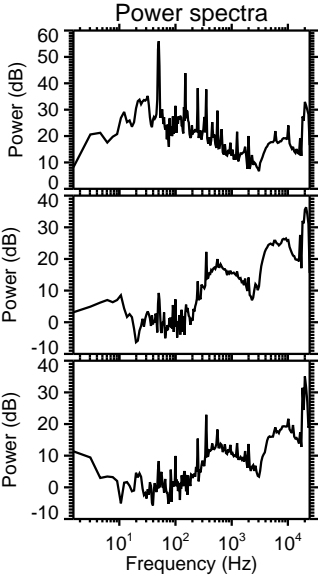
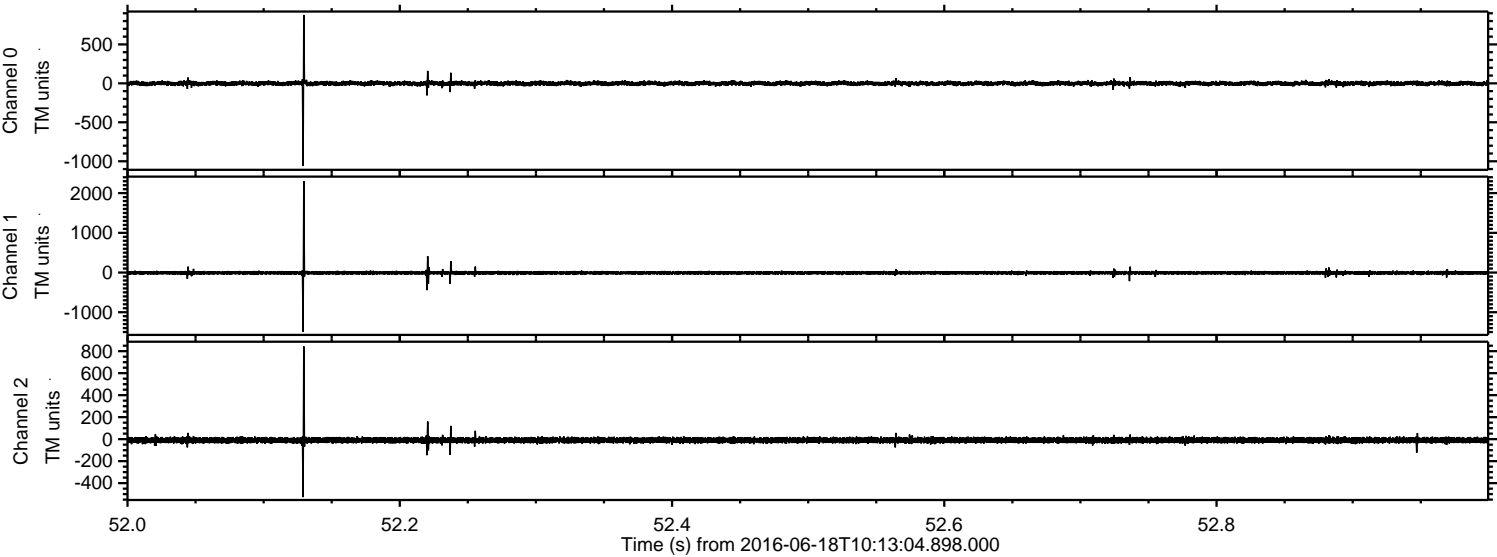

Processed Sat Jun 18 12:21:13 2016 by ELM ver.2012-10-06 from 001__elm20160618_101303__dat00.bin

