

# ELMAVAN 3D WAVEFORMS (Measured data sampled at 50 kHz) 51000 packets of 144 samples from 2016-06-18T09:23:02.878.999.

Processed Sat Jun 18 11:31:48 2016 by ELM ver.2012-10-06 from 001\_\_elm20160618\_092301\_\_dat00.bin

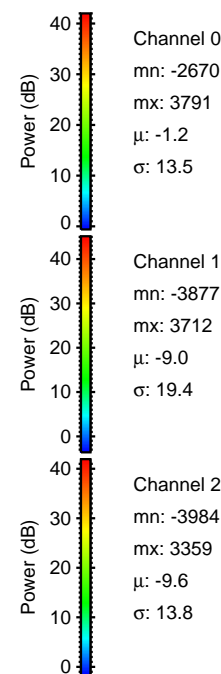

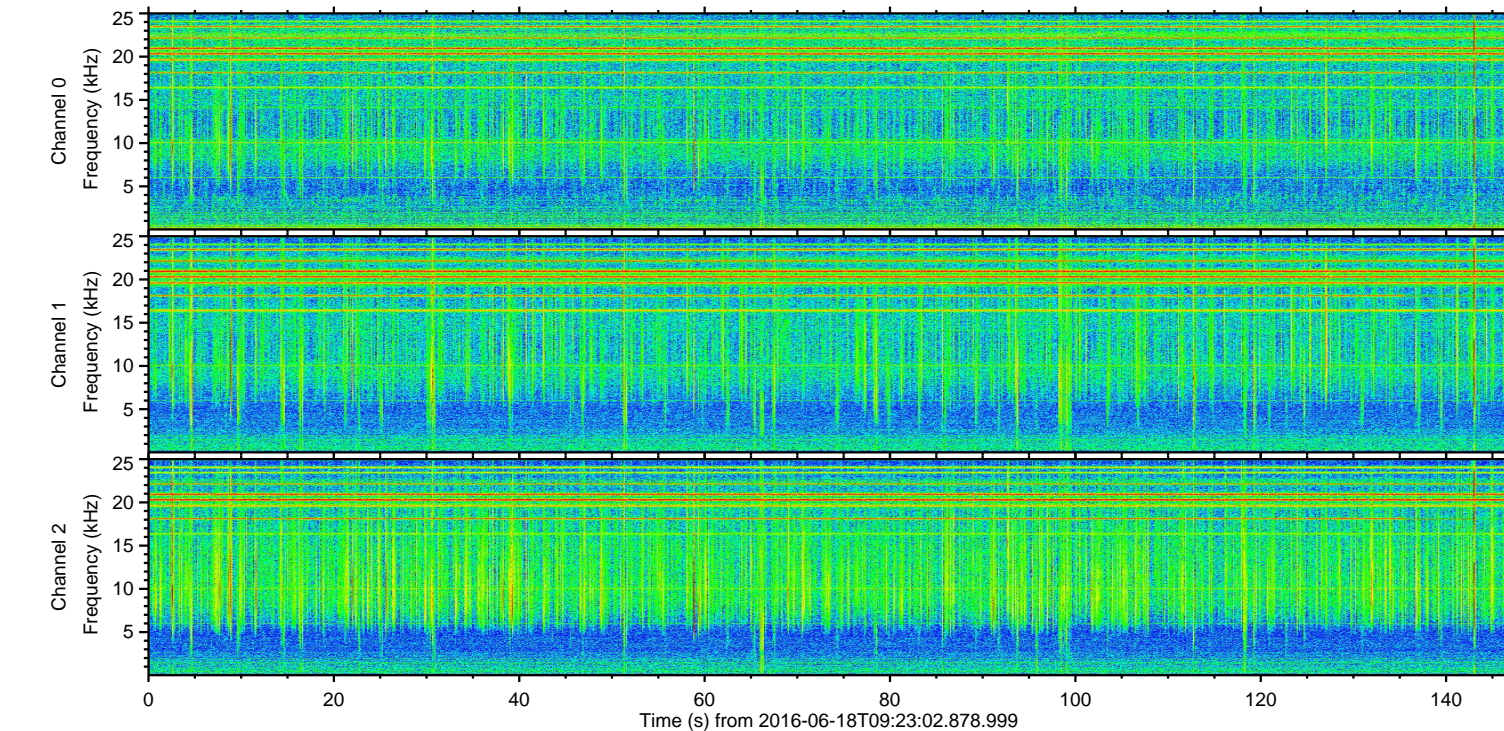
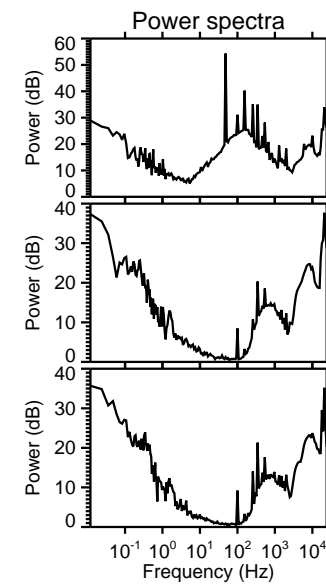
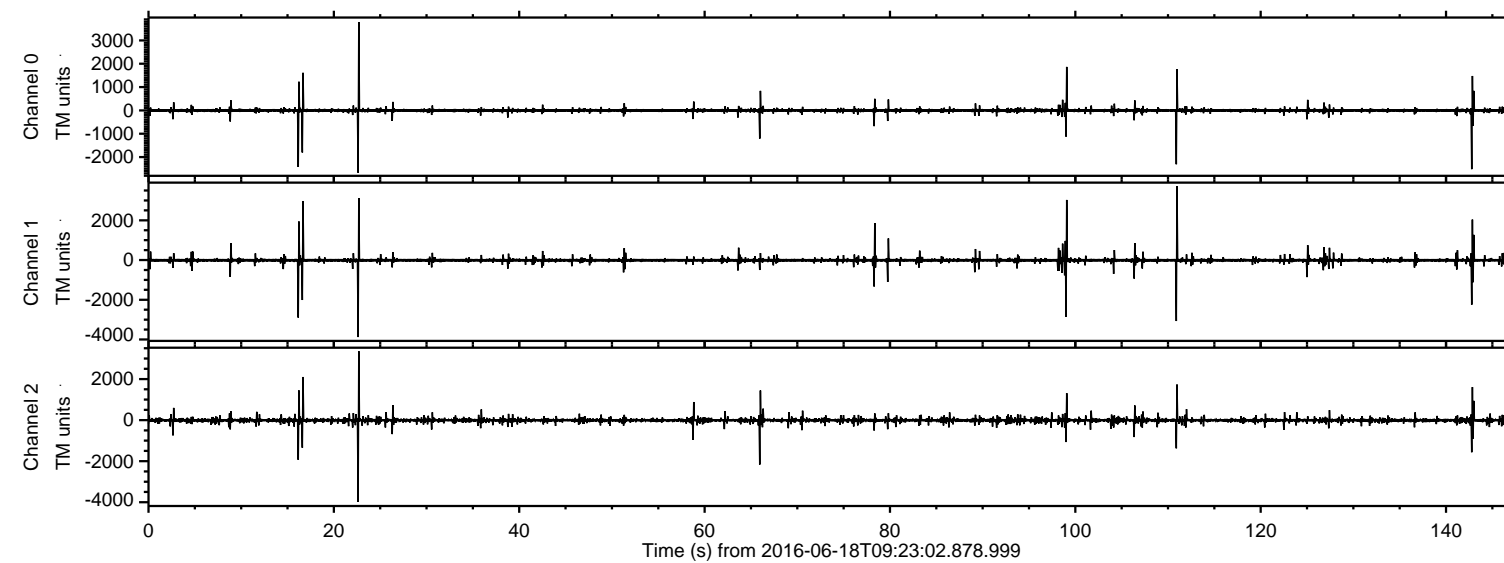

ELMAVAN 3D WAVEFORMS (Measured data sampled at 50 kHz) 51000 packets of 144 samples from 2016-06-18T09:23:02.878.999. Part 23/147

Processed Sat Jun 18 11:32:02 2016 by ELM ver.2012-10-06 from 001\_\_elm20160618\_092301\_\_dat00.bin

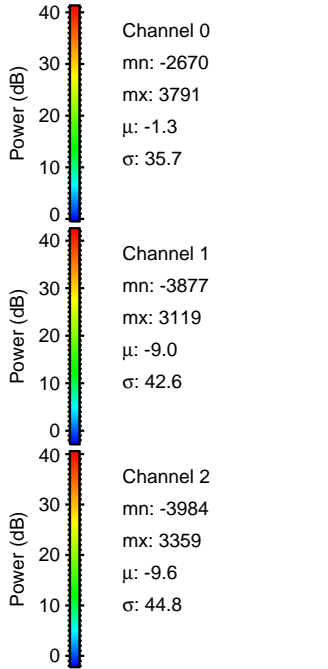
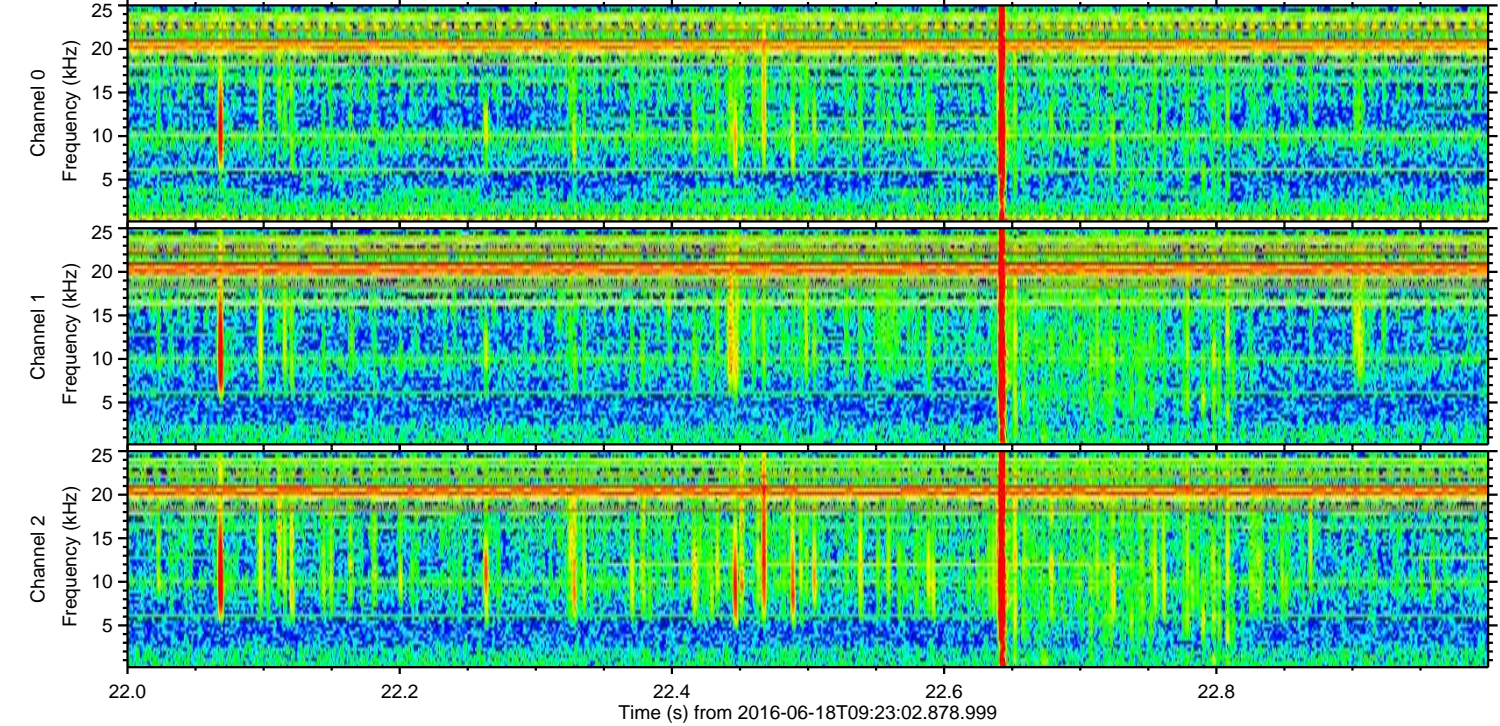
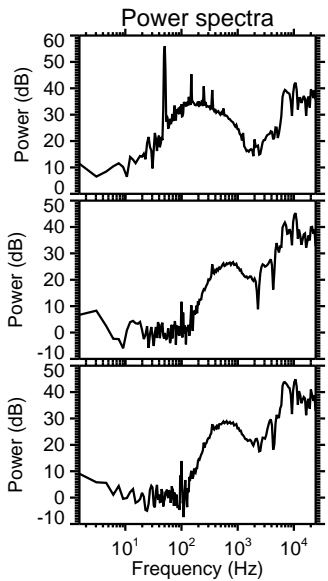
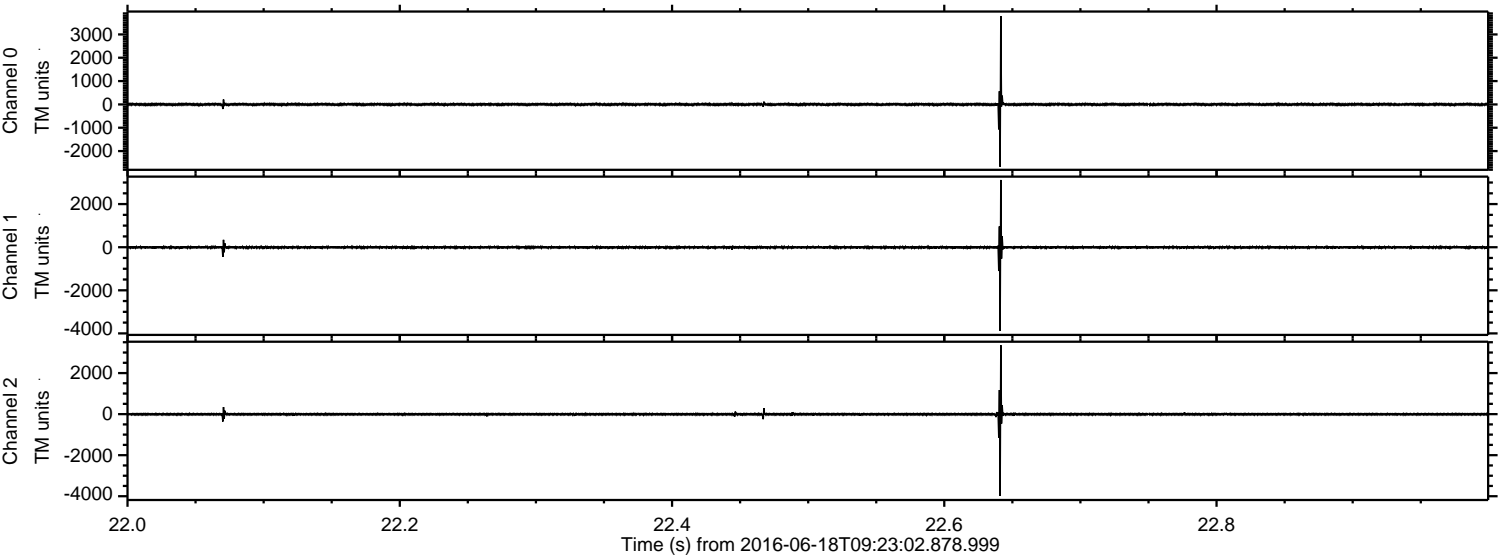



ELMAVAN 3D WAVEFORMS (Measured data sampled at 50 kHz) 51000 packets of 144 samples from 2016-06-18T09:23:02.878.999. Part 111/147

Processed Sat Jun 18 11:32:03 2016 by ELM ver.2012-10-06 from 001\_\_elm20160618\_092301\_\_dat00.bin

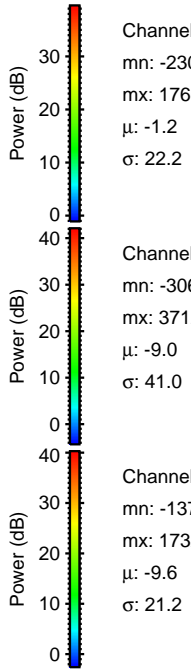
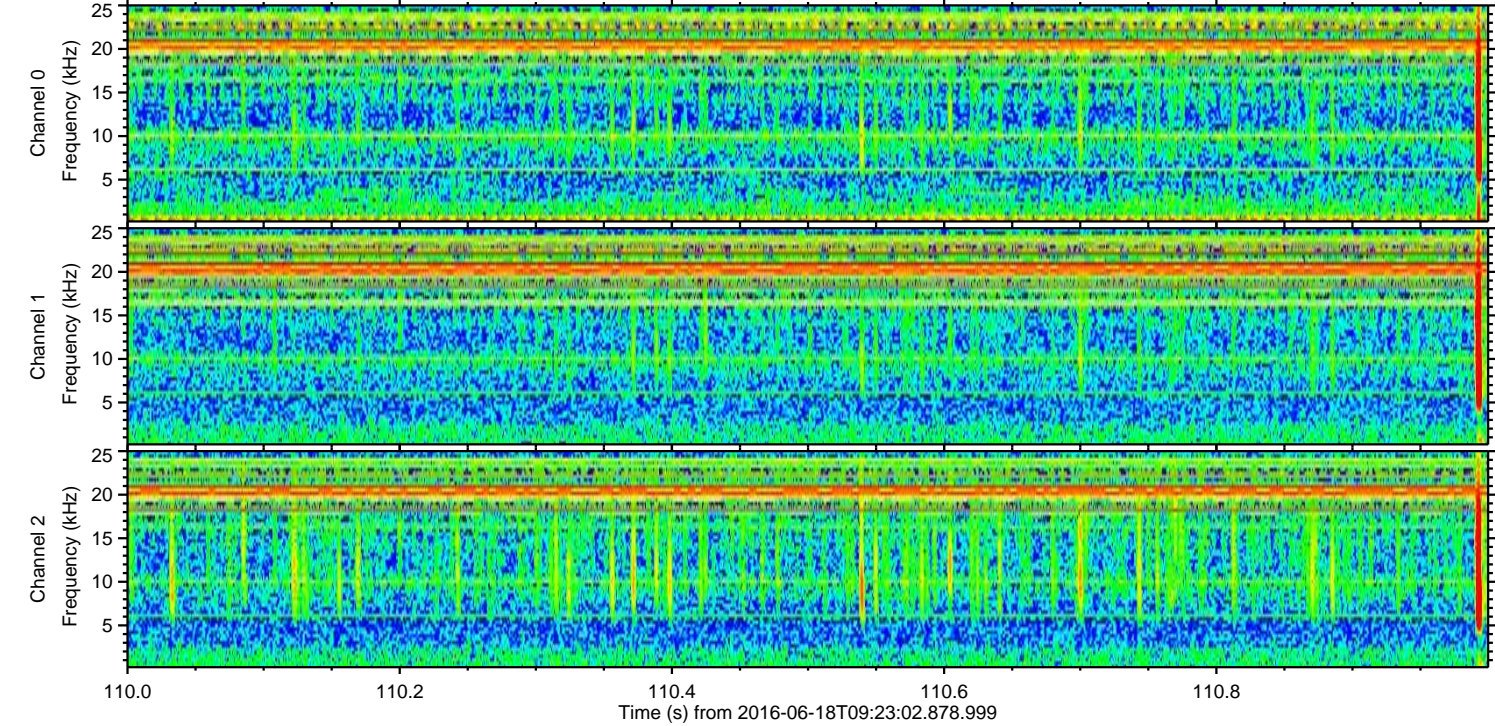
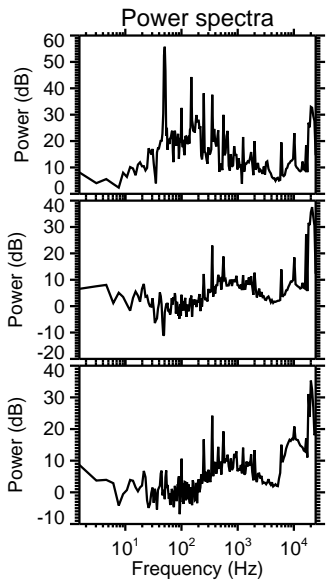
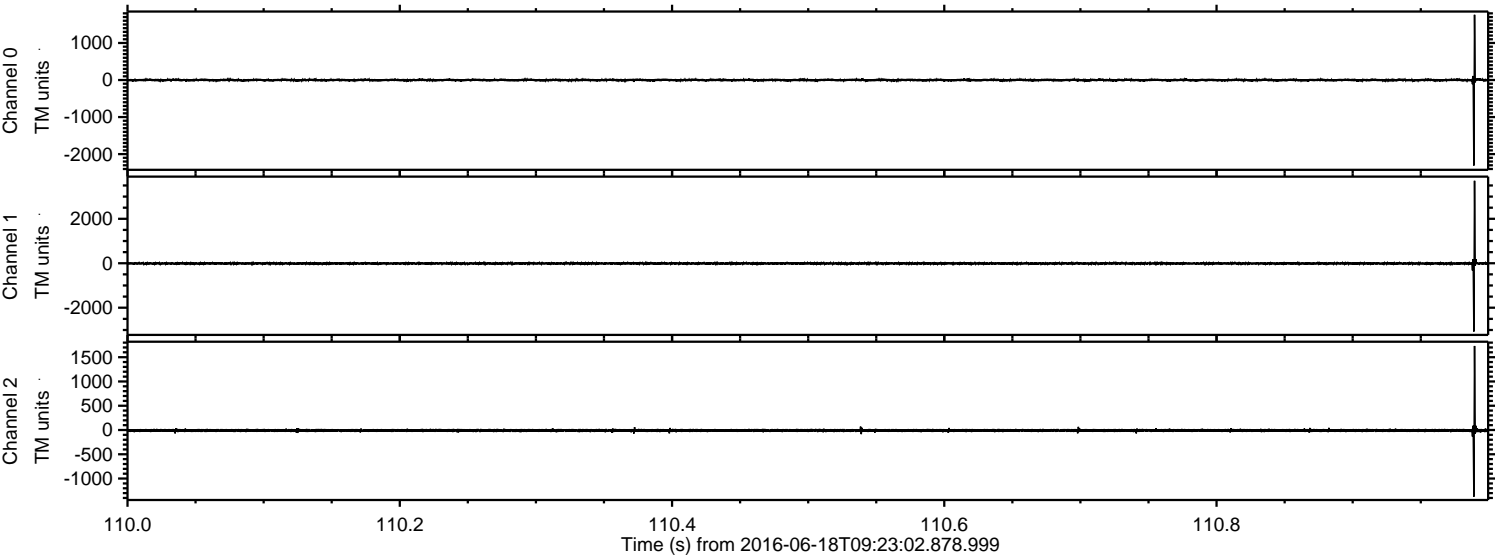

Channel 0  
mn: -2308  
mx: 1760  
 $\mu$ : -1.2  
 $\sigma$ : 22.2

Channel 1  
mn: -3069  
mx: 3712  
 $\mu$ : -9.0  
 $\sigma$ : 41.0

Channel 2  
mn: -1373  
mx: 1732  
 $\mu$ : -9.6  
 $\sigma$ : 21.2



ELMAVAN 3D WAVEFORMS (Measured data sampled at 50 kHz) 51000 packets of 144 samples from 2016-06-18T09:23:02.878.999. Part 100/147

Processed Sat Jun 18 11:32:04 2016 by ELM ver.2012-10-06 from 001\_\_elm20160618\_092301\_\_dat00.bin

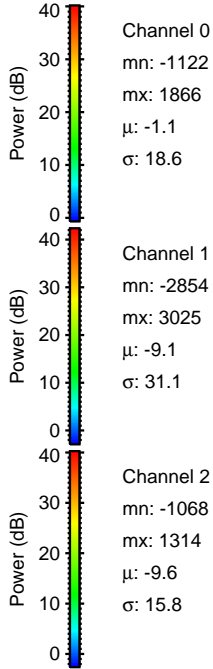
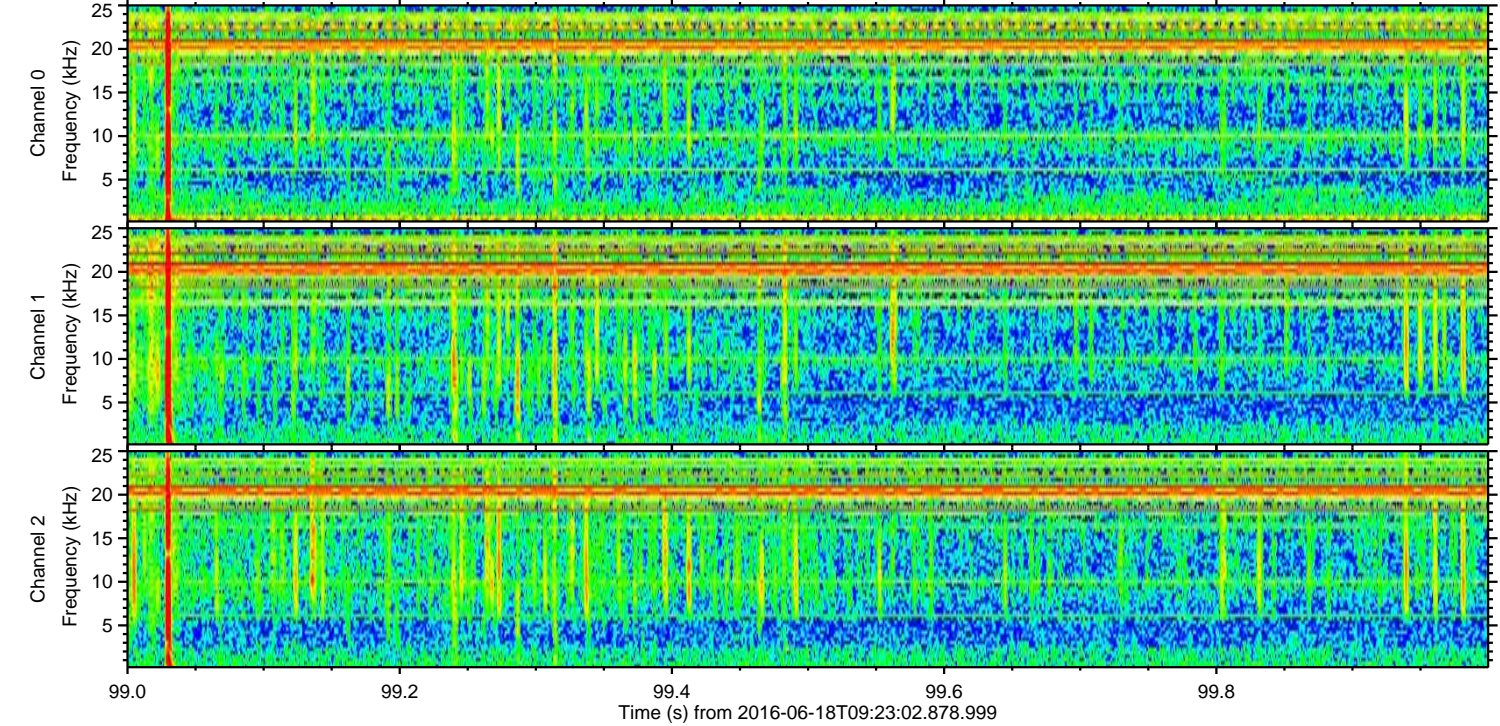
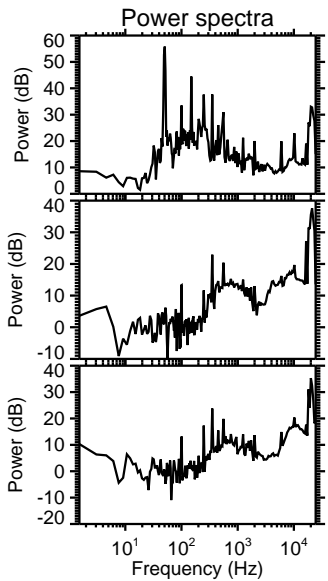
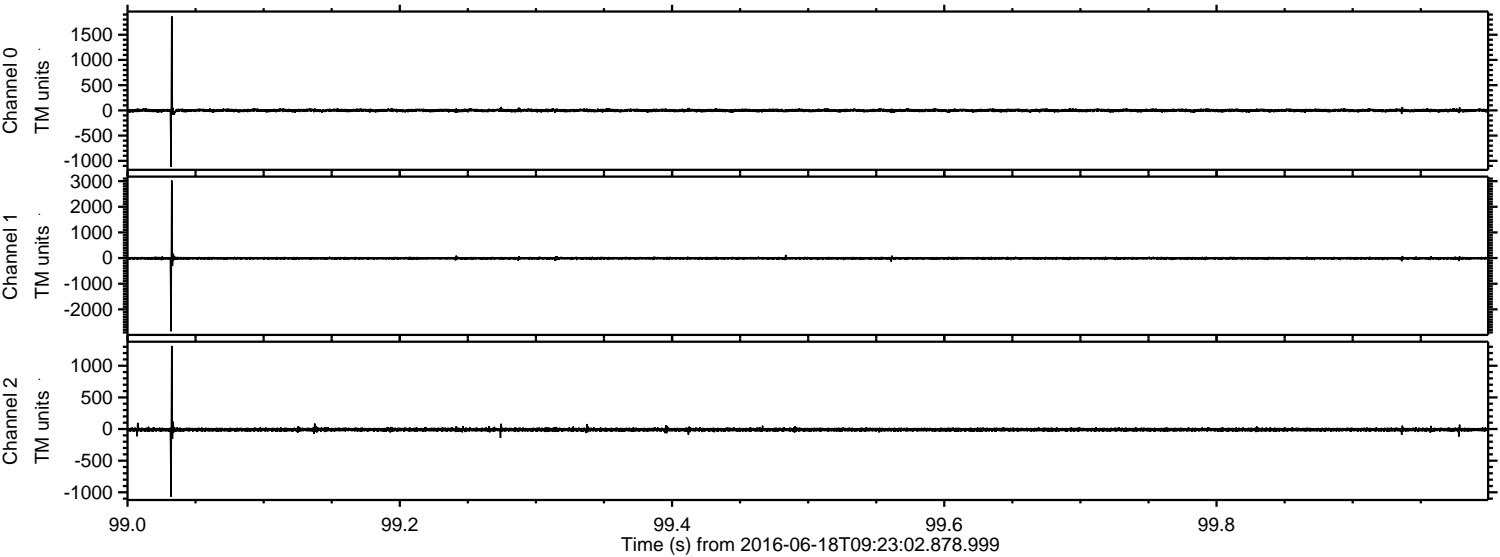



ELMAVAN 3D WAVEFORMS (Measured data sampled at 50 kHz) 51000 packets of 144 samples from 2016-06-18T09:23:02.878.999. Part 17/147

Processed Sat Jun 18 11:32:05 2016 by ELM ver.2012-10-06 from 001\_\_elm20160618\_092301\_\_dat00.bin

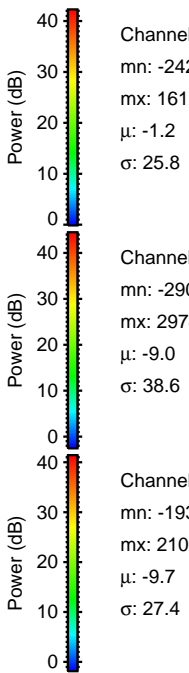
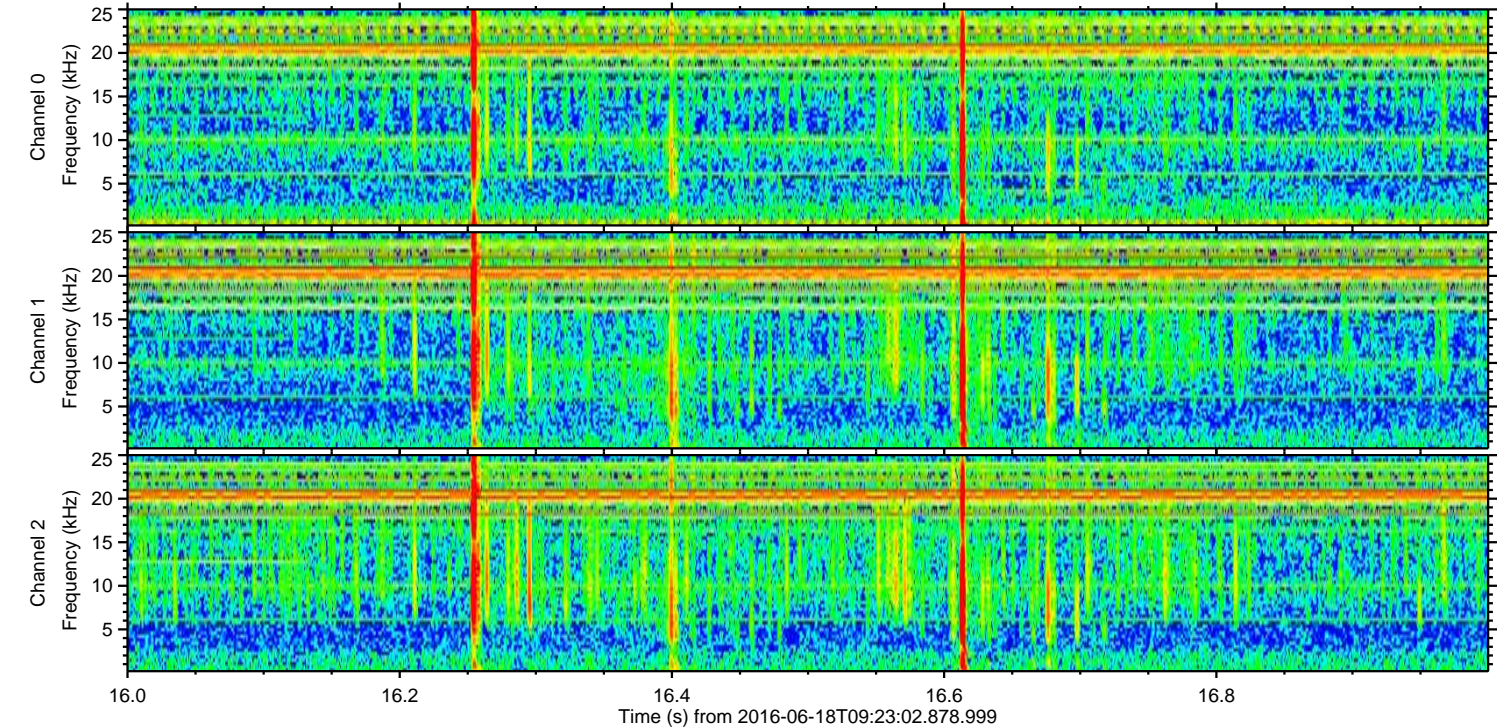
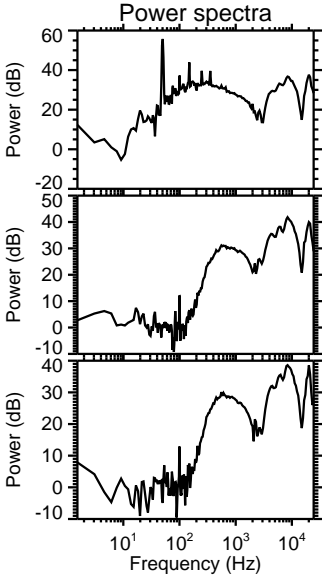
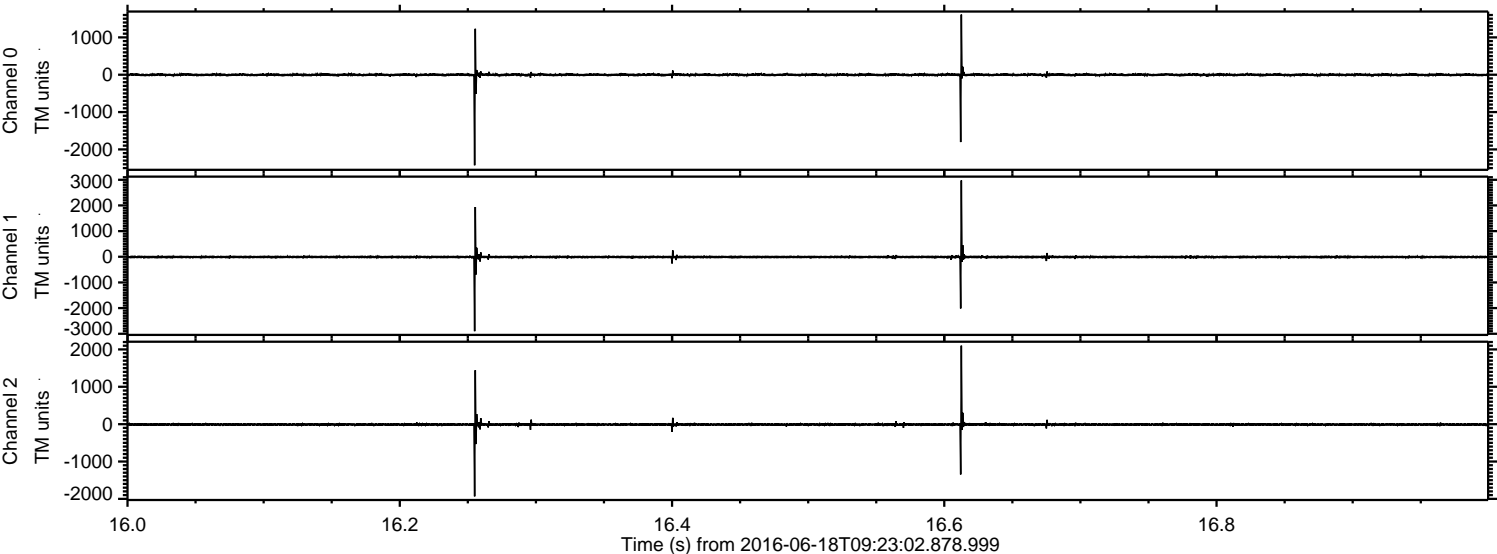



ELMAVAN 3D WAVEFORMS (Measured data sampled at 50 kHz) 51000 packets of 144 samples from 2016-06-18T09:23:02.878.999. Part 143/147

Processed Sat Jun 18 11:32:06 2016 by ELM ver.2012-10-06 from 001\_\_elm20160618\_092301\_\_dat00.bin

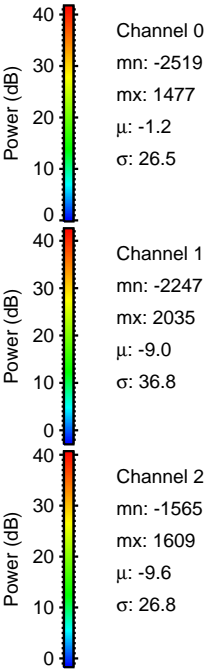
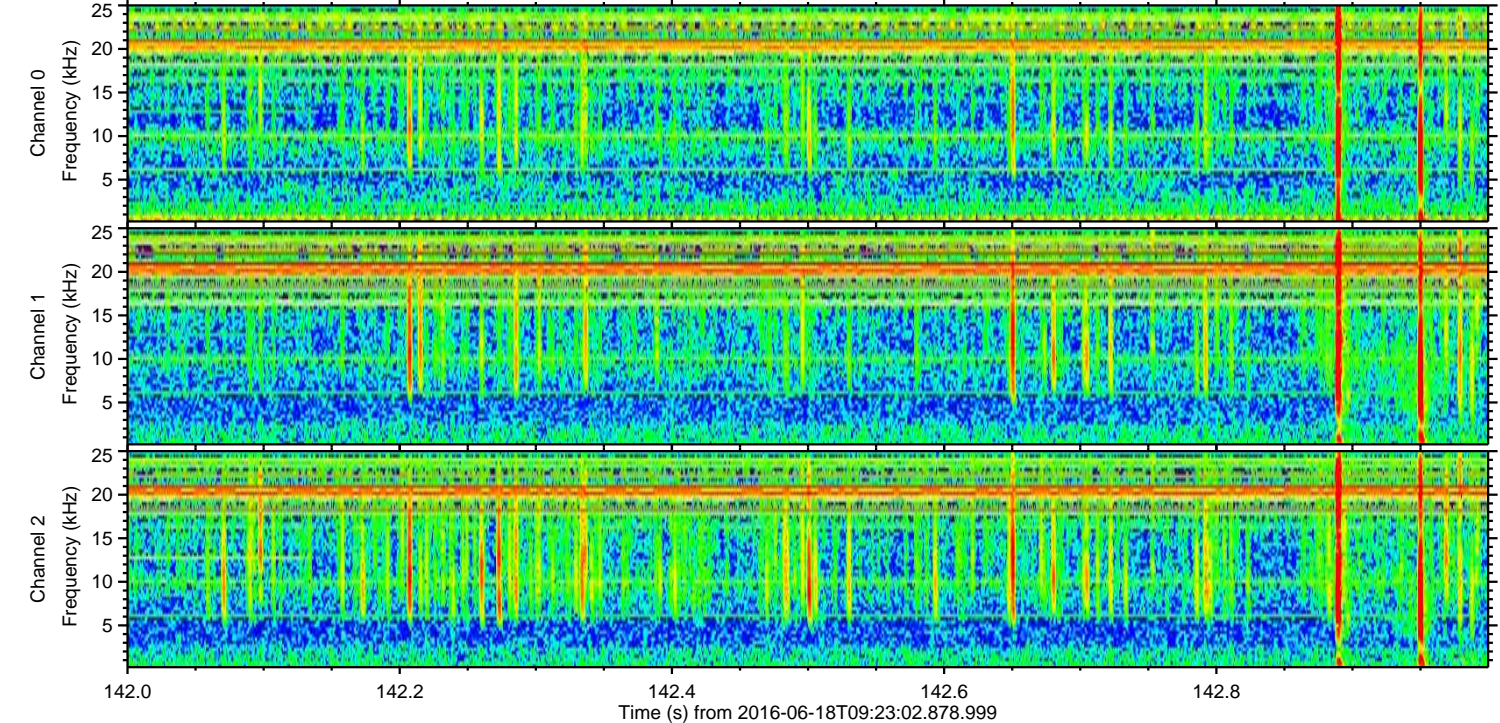
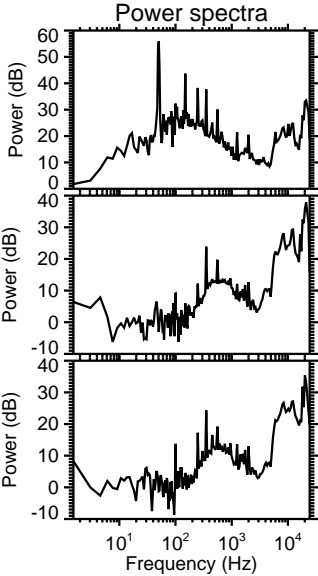
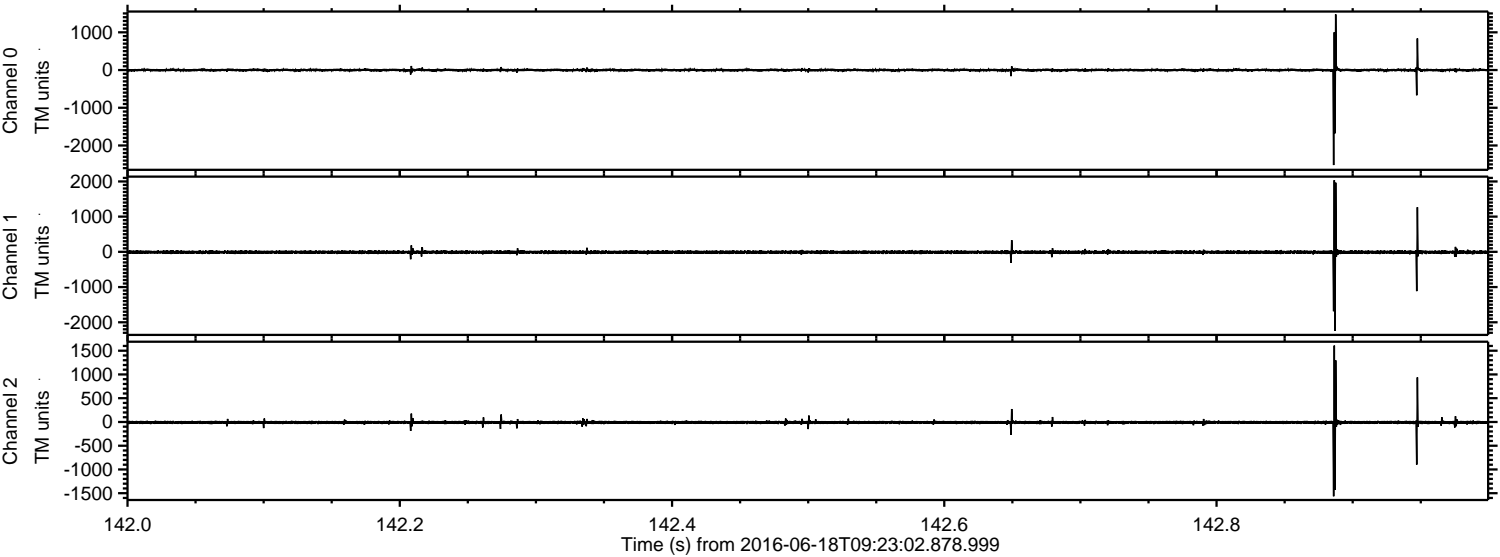

Channel 0  
mn: -2519  
mx: 1477  
 $\mu$ : -1.2  
 $\sigma$ : 26.5

Channel 1  
mn: -2247  
mx: 2035  
 $\mu$ : -9.0  
 $\sigma$ : 36.8

Channel 2  
mn: -1565  
mx: 1609  
 $\mu$ : -9.6  
 $\sigma$ : 26.8



Processed Sat Jun 18 11:32:07 2016 by ELM ver.2012-10-06 from 001\_\_elm20160618\_092301\_\_dat00.bin

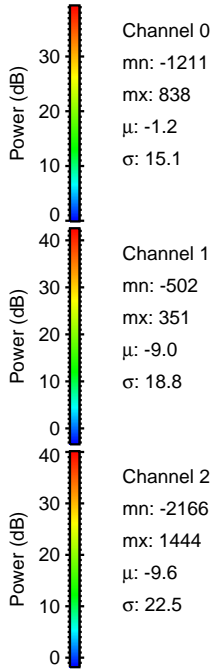
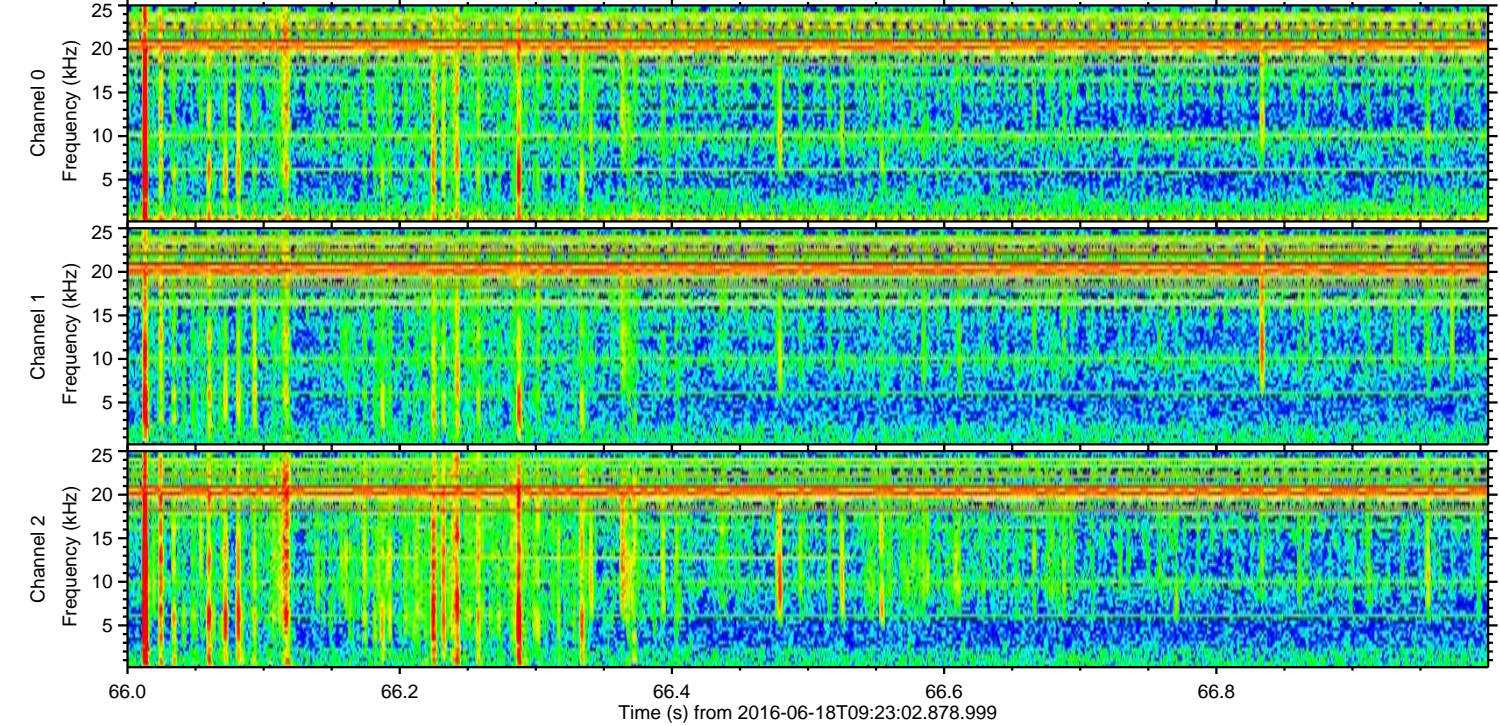
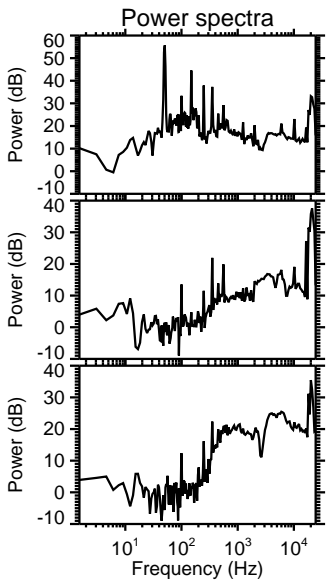
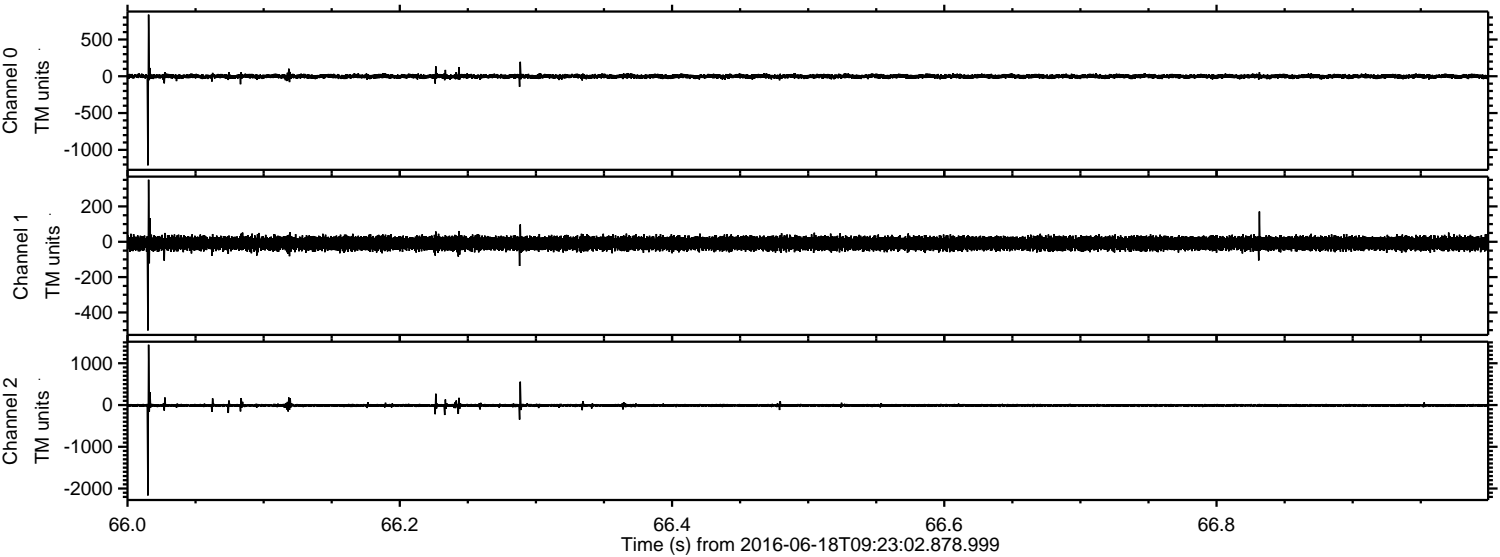



ELMAVAN 3D WAVEFORMS (Measured data sampled at 50 kHz) 51000 packets of 144 samples from 2016-06-18T09:23:02.878.999. Part 79/147

Processed Sat Jun 18 11:32:08 2016 by ELM ver.2012-10-06 from 001\_\_elm20160618\_092301\_\_dat00.bin

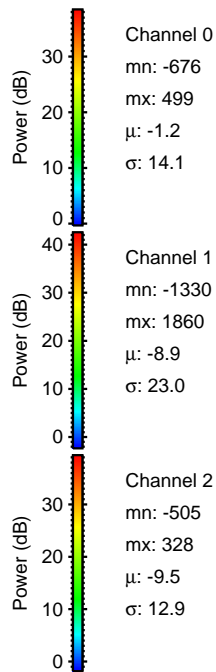
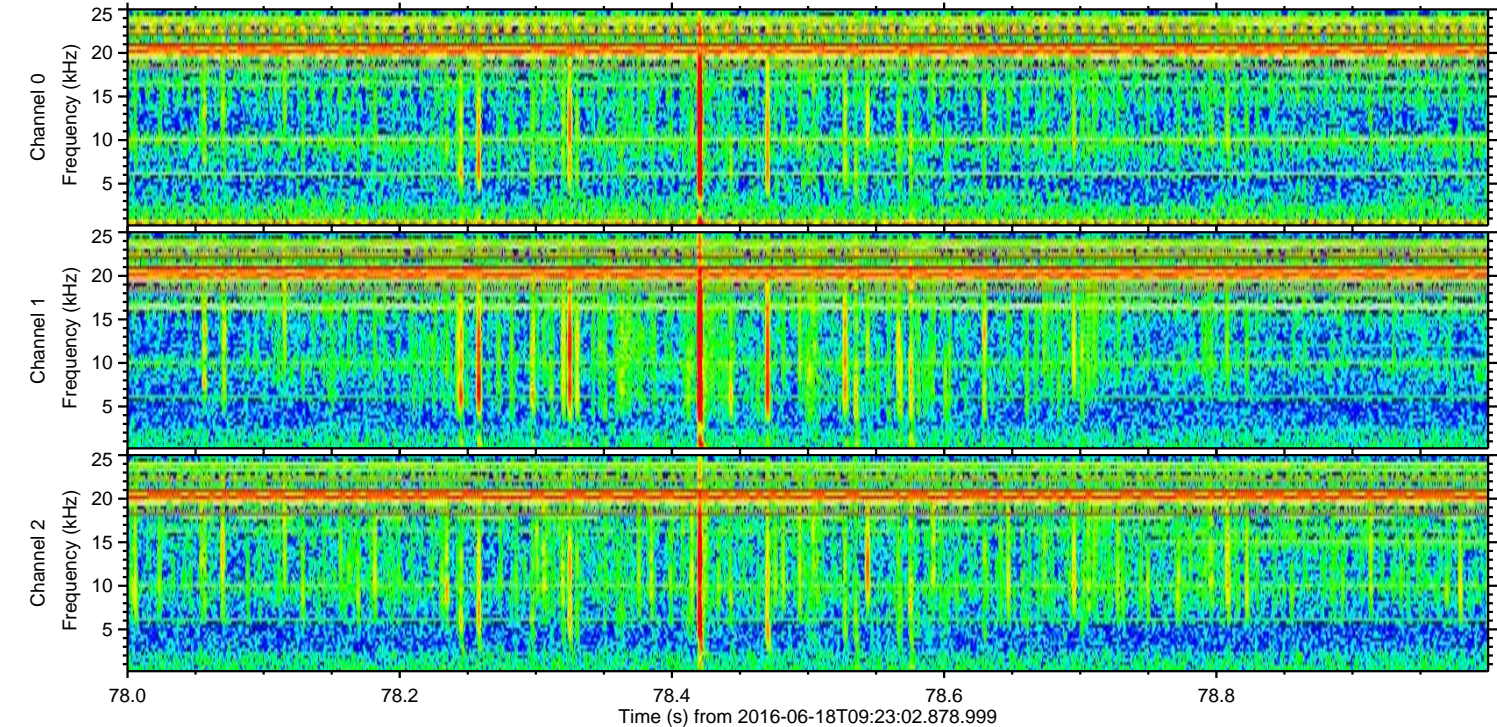
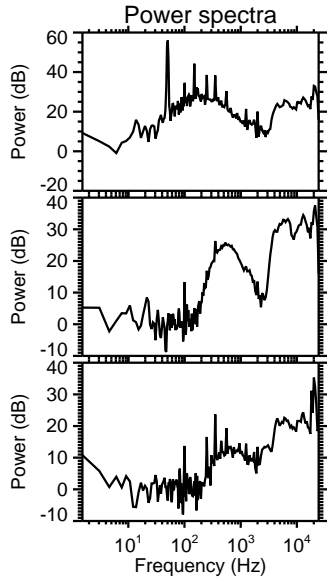
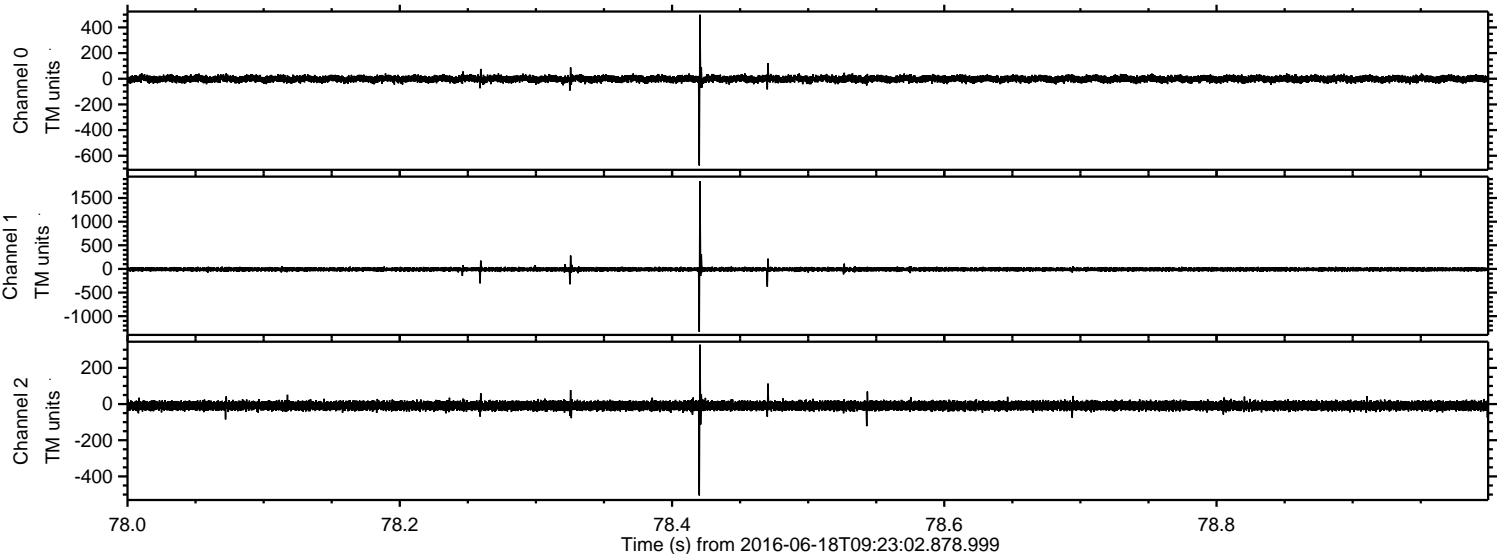



Processed Sat Jun 18 11:32:09 2016 by ELM ver.2012-10-06 from 001\_\_elm20160618\_092301\_\_dat00.bin

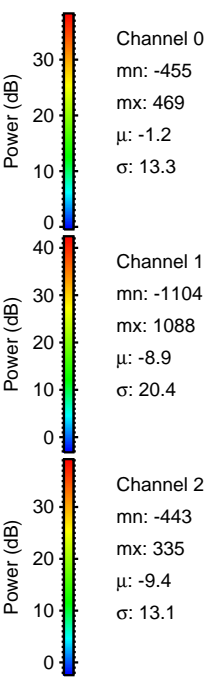
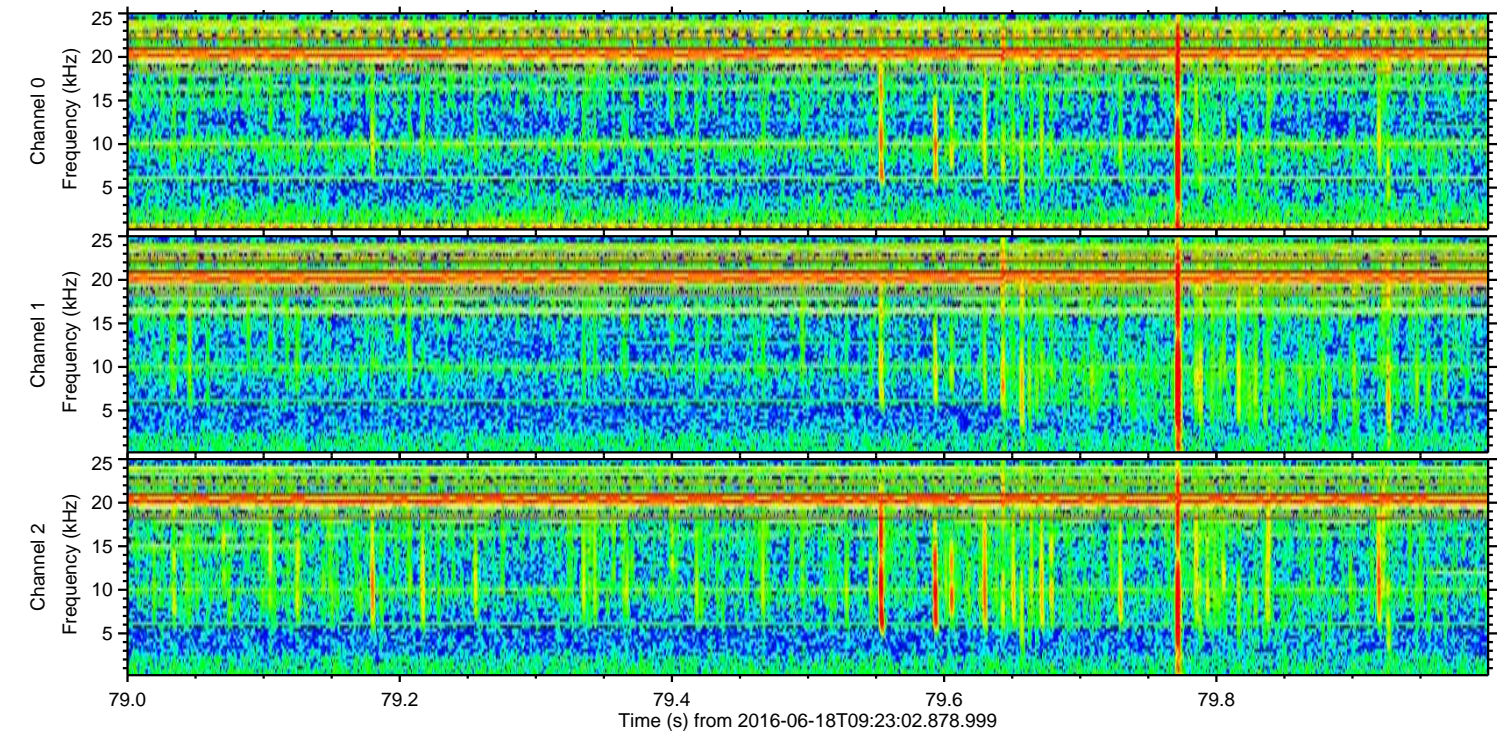
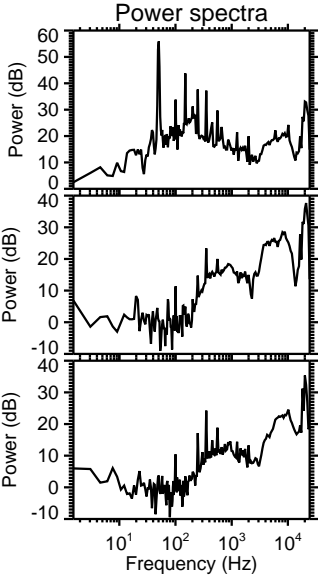
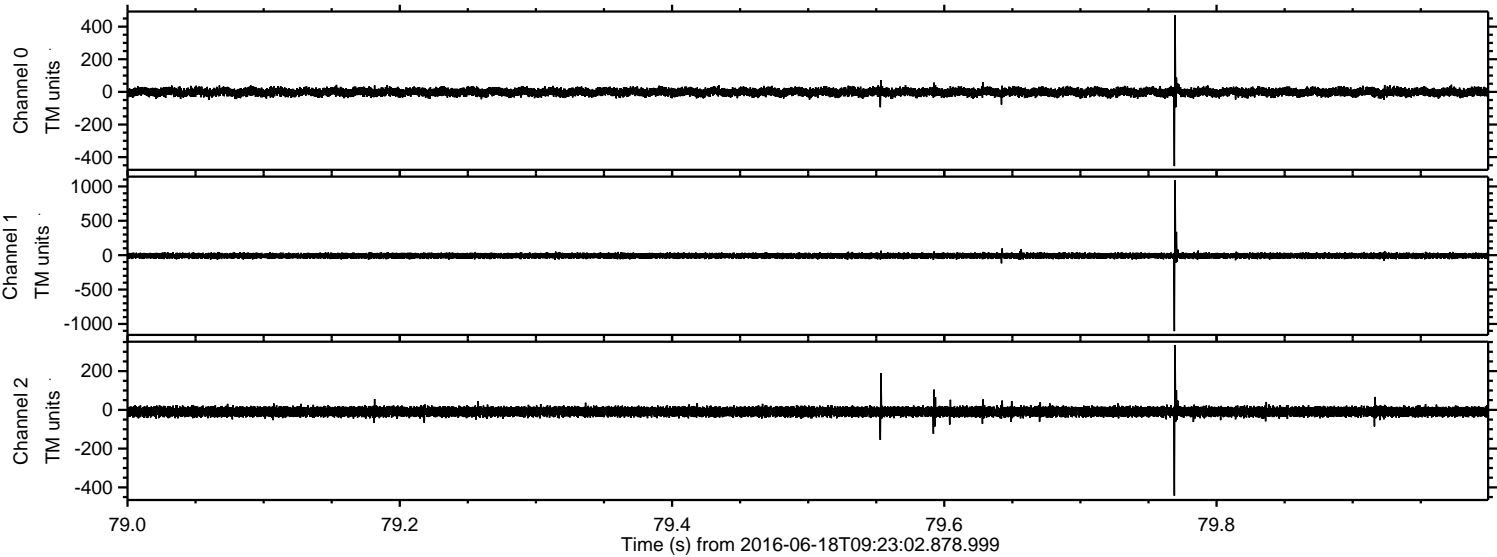



Processed Sat Jun 18 11:32:10 2016 by ELM ver.2012-10-06 from 001\_\_elm20160618\_092301\_\_dat00.bin

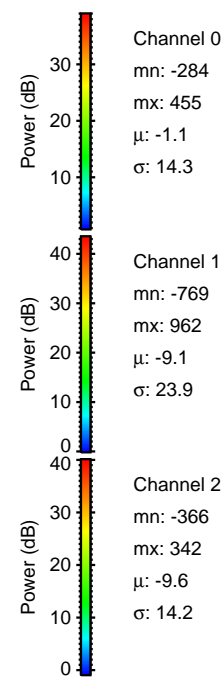
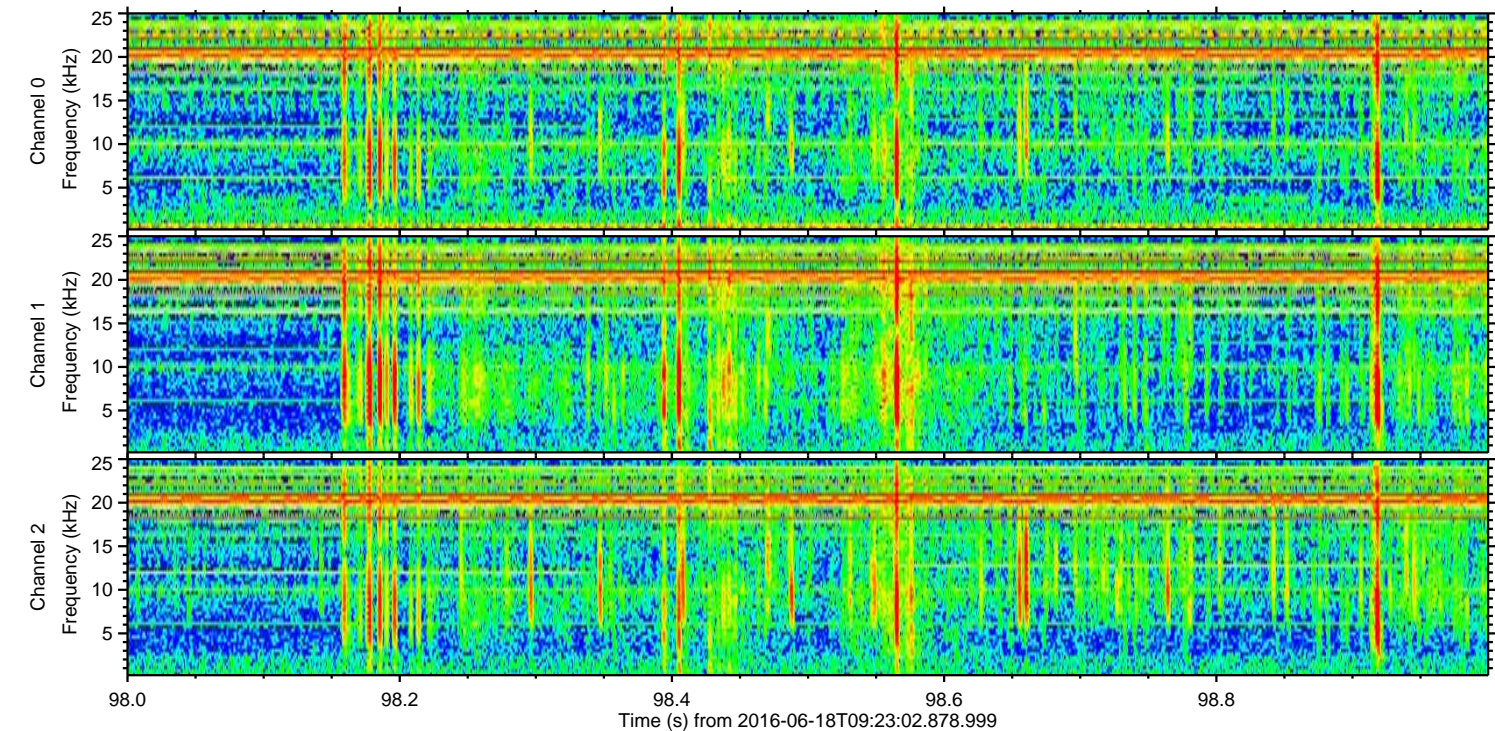
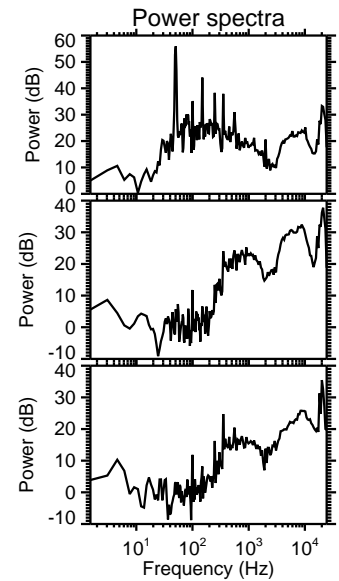
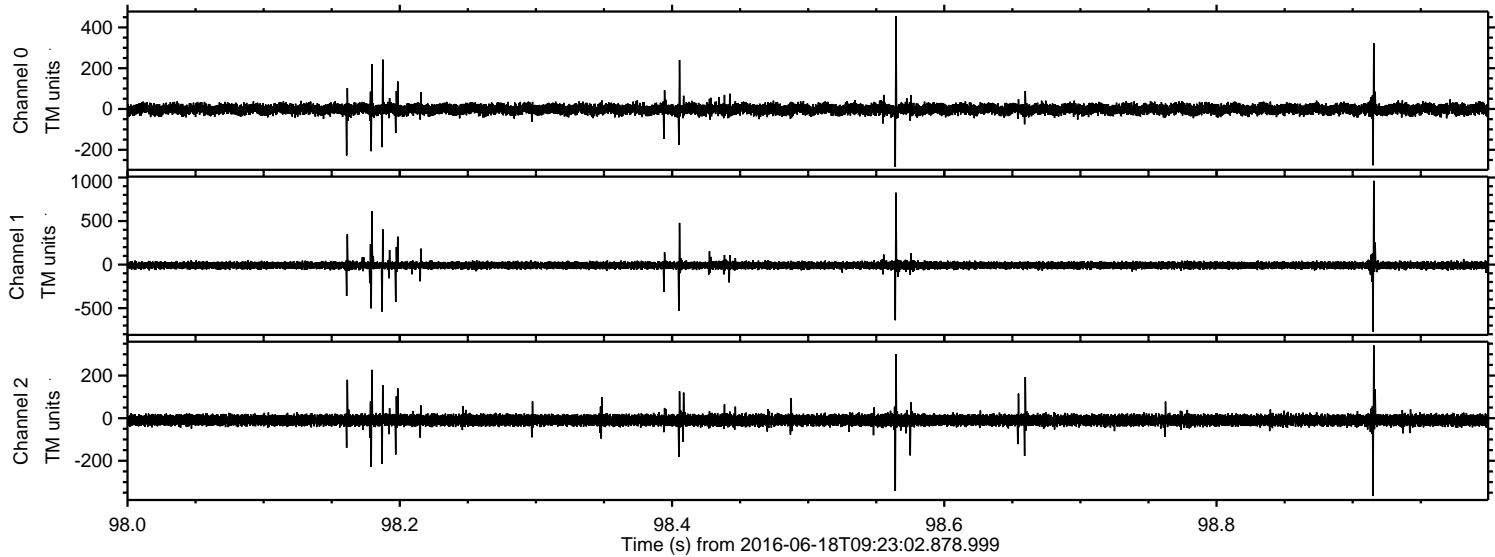



Processed Sat Jun 18 11:32:11 2016 by ELM ver.2012-10-06 from 001\_\_elm20160618\_092301\_\_dat00.bin

